"All the News That's Fit to Print."

The New York Times.

THE WEATHER
Fair today and tomorrow; little change in temperature.
Temperatures Yesterday—Max. 72; Min. 63.
U. S. Weather Forecast—For details see Page 55.

Copyright, 1930, by The New York Times Company.

VOL. LXXIX....No. 26,526. * * * * * NEW YORK, TUESDAY, SEPTEMBER 9, 1930. TWO CENTS In Greater New York | THREE CENTS Within 200 Miles | FOUR CENTS Elsewhere Except 7th and 8th Postal Zones

PAN-EUROPE IDEA APPROVED; BRITISH WIN FIGHT TO KEEP FEDERATION WITHIN LEAGUE

QUESTION UP TO ASSEMBLY

French Foreign Minister Yields to Henderson in Secret Debate.

PLAN FAVORED IN PRINCIPLE

28 States Adopt Resolution to Place Issue on Agenda of Assembly.

CURTIUS ASKS COOPERATION

Pledges Germany to Follow Stresemann's Policy—He Praises Briand.

By P. J. PHILIP.

Special Cable to THE NEW YORK TIMES.

GENEVA, Sept. 8.—In Geneva once more today, as for a thousand years, Britain and France stood opposed, each fighting tenaciously and obstinately for her way of doing things, for her own ideas and ideals. Ranked round them were twenty-five other European nations, torn in their allegiance and divided of mind. It was the first real meeting of those twenty-seven European powers whom it is proposed to unite in a federation, and these two with their age-old differences dominated it throughout.

But their struggle was in a new manner, or, perhaps, one should say, an old knightly manner. It ended by one of them winning her way and the other carrying off the glory and honors.

So for the present the proposed federation of Europe goes on. It has survived its first struggle for breath. It has been given a chance before the world. Only it is not going to be just France's child. It must be sponsored by the whole world before Britain will associate in its upbringing. It must be of League parentage.

That was the essence of one of the most remarkable debates which has ever been held, even in this place, which each year, almost each month, has for a decade been the scene of intense and dramatic diplomatic struggles.

Argue on Procedure.

They sat at a round table, or one which was almost round, these Foreign Ministers and delegates of Europe's twenty-seven nations, and argued it out. What they argued may be called a mere matter of procedure. Yet it was far more than that. It was whether they should by some act declare themselves a constituted body or whether they should come into being as an offshoot of the League.

M. Briand stood for the first view, firmly at first, then yielding. Arthur Henderson, the British Foreign Secretary, unwaveringly declared they must derive their origin from the League. Then, when his point was won, he helped in covering with honor and praise the man who first launched the idea and has done all the work.

They met in the Council room of the League building and met in secret. M. Briand wanted the meeting to be public for the reading of his report, in which he had summed up, objectively certainly but with some subtly drawn conclusions, the twenty-six replies he had received to his memorandum of last May.

Mr. Henderson was for no publicity. He knew things would be and must be said which would not sound well in public if he was to gain his point. So it was a secret meeting.

From the gardens and porch some scores of people watched Europe's federation in formation and could hear nothing. All they could see was M. Briand, with eloquent gesticulations of his hands; Premier Venizelos of Greece, quietly emphatic; Mr. Henderson speaking from his seat, calmly but not coldly; Foreign Minister Grandi of Italy; Foreign Minister Curtius of Germany, Foreign Minister Motta of Switzerland, Foreign Minister Munch of Denmark and others as they took part in the debate.

Resolution Adopted.

It lasted three hours, from near 4:30 until 7:30, and this was what was finally resolved:

Representatives of European States, members of the League of Nations, meeting at Geneva on Sept. 8, 1930, in pursuance of a decision taken at Geneva on Sept. 9, 1929:

After taking note of the results of the inquiry instituted with a view to the organization of a system of a European federal union;

Convinced that close collaboration of European governments in all

Continued on Page Eight.

"WHEN YOU THINK of Writing, Think of Whiting."—Advt.

Donkey Causes Diplomatic Row Involving Our Tangier Consul

Special Cable to THE NEW YORK TIMES.

PARIS, Sept. 8.—A dispute over a donkey has involved the American Consul in the Tangier international zone in something approaching a diplomatic incident.

A native servant of the consulate rode his donkey on to the beach, which is a violation of municipal regulations. When the police intervened the servant resisted, with the result he was lodged in jail and the donkey placed in the municipal animal pound.

The American Consul and the owner of the donkey demanded that the animal be returned, and when the police refused the matter was taken before the international administrative committee. The Tangier police assert the consul threatened them with violence.

While the affair is being investigated the donkey remains a prisoner.

MELCHETT WARNS US OF A BRITISH TARIFF

Says Mass of English People Favor Adopting America's Policy of Protection.

NOT VIEWED AS PARTY ISSUE

Industrialist Tells Bond Club Here Snowden's Stand Is Opposed by Labor.

England in the next year or two will certainly go over to a definite tariff policy, which will be backed by the general mass of the English people, Lord Melchett, British industrialist, warned in an address before the Bond Club of New York yesterday. With a thinly veiled reference to the new American tariff, he said: "I have no doubt you will be very pleased, because there is nothing in the world so pleasing as to see your friends follow your thoughts.

"I might say that the general mass of feeling in Great Britain today is in favor of some form of tariff on the importation of manufactured goods. And I think I could say that it is not really today the viewpoint of any particular party. I think it has become, as a matter of fact, pretty well the viewpoint of all sections of the population.

"Although you may read that Mr. Snowden, the Labor Chancellor of the Exchequer, is very much opposed to this policy, I am quite sure that the people behind him, who represent organized labor in Great Britain, in no way share his views, and are not in the slightest degree interested in economic problems to be very much set on seeing free trade at work again.

"You have always protected your home market. The infant industries of America remained in swaddling clothes ever since I can remember. You have put forward a tariff wall which has enabled them to grow up to manhood and protects them today. In fact, the longer you go, the higher it gets. Of course, you never have varied, and I don't think ever will vary it or should vary it now very much on that line of fiscal policy."

Lord Melchett, who is chairman of the Imperial Chemical Industries, Ltd., has served several terms in Parliament. During the war he oc-

Continued on Page Twenty.

WYNNE OPENS DRIVE TO END GANG CONTROL OF CITY'S FOOD SUPPLY

144 Inspectors to Run Down Thugs Who Prey On Produce Trucks on Road.

PROFITEERS TO BE LISTED

"Drive Out the Food Robbers," Commissioner Tells Aides in City-Wide Hunt.

YEAR'S FIGHT IS PREDICTED

Groat Says Racketeers Hold All Branches of Industry in Grip—Fish Dealer Held in Contempt.

Health Commissioner Wynne will begin this morning the most extensive drive against food profiteering ever undertaken in this city. Every milk and food inspector on the commissioner's staff will go out under orders to list every instance of racketeering discovered. The investigation will take the 144 inspectors to every section of the city.

Acting on the belief that the entire food distribution system here is "infested with unscrupulous gangsters and racketeers," Dr. Wynne told his inspectors last night that the slogan of the drive must be to "drive out the food robbers."

The most unusual case of racketeering brought to the attention of local authorities will be investigated. Food profiteers, it was reported, have appointed themselves "customs agents" and are holding up food coming into New York City from the South and other places and levying a "duty" on products trucked in. This levy, it was said, often doubles the cost of the food entering the city.

Any truckman reluctant to pay the "duty," is was charged, is forced to stand by and see the food spoiled, and sometimes receive a beating in addition.

Dr. Wynne said he was very much surprised at this system of "highway robbery" and pointed out that there is no record of a similar instance in the department's history. The charges that such a system exists, however, it was said, were made by "high government sources" and Assistant Attorney General William B. Groat, in charge of the State food investigation, said the reports were "very well founded."

Sees City's Health Imperiled.

At a time when unemployment is general and money is scarce the food racketeers constitute a serious menace to the health of the city, Dr. Wynne asserted.

"Many family budgets are already strained owing to business depression and to put a further burden on consumers at this time would be a grievous hardship," he continued. "High food prices now can mean but one thing—that many people, for reasons of economy, will feel compelled to eat less.

"A lower consumption of milk and other foods will prove a menace to the city's health, for it naturally will bring about a lower resistance against disease. New York City is not drinking enough milk as it is. Food profiteers are shameless parasites on our city and we shall do everything within our power to drive them out."

Dr. Wynne said that all the information regarding racketeering obtained by his inspectors will go to the State Attorney General. The Health Commissioner declared that Assistant Attorney General Groat's inquiry has revealed "beyond doubt" the seriousness of food racketeering here and he added that the Health Department will cooperate with Mr. Groat "in every way possible."

Dr. Wynne explained that the investigation by his food inspectors will be "as thorough as it can be

Continued on Page Sixteen.

Upward Tariff Revision Is Urged at Ottawa; 'Unusual Conditions' Are Cited to Parliament

By The Associated Press.

OTTAWA, Ont., Sept. 8.—Upward revision of the Canadian tariff as a measure to relieve unemployment and economic depression in the Dominion was forecast today in the message from the Throne which opened a special session of the Canadian Parliament.

The session, convened to deal with unemployment, heard the Governor General read a four-sentence speech in which amendments to the customs act and the customs tariff were mentioned as being expected "to meet the unusual conditions which now prevail."

As the enunciation of the Conservative party, recently come into control of the government, the Governor General's speech was regarded as conforming with the party's traditional advocacy of a high protective tariff. No indication was given of the extent of the proposed increases, nor to what products they would be applied.

The speech from the Throne was as follows:

"Honorable Members of the Senate:

"Members of the House of Commons:

"It affords me great satisfaction to be associated with you in the important duties upon which you are about to enter at this the first session of the Seventeenth Parliament of Canada.

"The necessity for dealing with exceptional economic conditions with the resultant unemployment has induced me to summon you at an earlier date than would otherwise be necessary. Measures will be submitted for your consideration, including amendments to the customs act and the customs tariff which, it is anticipated, will do much to meet the unusual conditions which now prevail."

The first day's session was adjourned after Captain George Black, member from the Yukon, was elected Speaker of the House of Commons. His nomination was moved by Premier R. B. Bennett and seconded by Hugh Guthrie, Minister of Justice.

A large majority in the House gives the Conservatives control of the government. No important move can be thwarted by the Liberal majority of six in the Senate. Senator Blondin, Conservative, is Speaker of the Senate.

WHEN Buying Bitters, demand Abbott's. Flavors beverages, iced tea, etc.—Advt.

Spectator Is Killed by Sword Flung by Bull in Death Throes

Special Cable to THE NEW YORK TIMES.

MADRID, Sept. 8.—A sword flung by a bull killed a spectator in a bull-ring at Tortosa today.

The matador had just made his final thrust and the bull was sinking to the ground when, with a final shake, the animal hurled the sword into the air. It flew into the stands and entered the breast of a man about 24 years old who has not been identified.

Another spectator cut his hands badly in endeavoring to pull out the blade, which was embedded its full length.

BOLTING HORSE HURTS 100 AT MARDI GRAS

Police Animal, Scared at Motor in Parade, Charges Throng at Coney Island.

LAUGHTER TURNS TO ALARM

Women and Children Crushed Against Buildings as Hundreds Flee in Fright.

The laughter of merrymakers and the sounding of horns and other carnival instruments at the opening night of Coney Island's Mardi Gras changed to a chorus of women's screams and cries of pain when Armor, a police horse, became frightened and charged into the crowd at Surf Avenue and West Twentieth Street. In the rush for safety women and children were trampled and kicked about. More than 100 persons, most of them women or children, were injured, before Armor was caught.

Altogether there were about 250,000 pleasure seekers at the resort when the usual parade of floats started west on Surf Avenue from Ocean Parkway. Ponderous grey elephants clumped along behind the blaring bands, pretty girls bowed and kicked on the floats, clowns turned head over heels, ponies pranced, and along the sidewalks men and women showered vari-colored confetti on passers-by, though pressed shoulder to shoulder in the human tide.

All went well until the parade reached the end of the line of march at West Twentieth Street. There the twenty mounted policemen cut out of line at the head of the procession and deployed to help the patrolmen keep the crowds back until all the floats and animals had passed down toward Neptune Avenue, the disbanding point. All the residents of the west end of Coney Island seemed to be assembled at the corner in addition to the parade enthusiasts who had followed the red fire and the music all the way along Surf Avenue.

Motor Scares Horse.

The first float behind the mounted men got away toward the finish mark, but the second caused the trouble. It was a float called "King Fun," a tremendous papier-mâché clown's mask set on a big truck, with a sprinkling of bathing and ballet girls for added color. As it was about to swing into West Twentieth Street the driver raced the motor to make an extra loud noise as a signal of parting.

Armor, ridden by Patrolman Joseph Flynn of Troop E, had withstood the noise all night as a well-behaved police mount should, but this final blast frightened him. He leaped forward suddenly, out of formation, the girth strap snapped and the saddle came away from his back, catapulting the blue rider into the street. Then the scared animal charged into the crowd, its hoofs beating a tattoo on the pavement.

In a second the laughing masses at the corners were changed into a frightened mob. Confetti throwers, horn tooters and laughing children strained at one another in fear of being trampled under Armor's steel-shod feet. The crowd was so dense that hundreds were jammed back against the building line and were badly crushed while others fell down, were kicked and buffeted about. How many were actually touched by Armor's hoofs was not learned.

Mrs. Ida Needleman, 50 years old, of 3,023 West Twenty-third Street, however, was one of these unfortunates. Her skull was injured when she fell to the pavement and she suffered internal injuries. The other persons left her lying in the street as they continued to fight their way out of range of Armor's feet.

Flynn, lying dazed in the street, was unable for a few moments to get up to chase his mount, and the other riders dared not send their horses—well trained as they are—into the screaming throng of women and children that blocked the street.

Horse Cut and Bruised.

Patrolman John A. Toary and Robert A. Bucettas finally captured the quivering Armor, 300 feet from the spot where he started his frightened charge, on Surf Avenue between

Continued on Page Nineteen.

Ask your advertising agent—if The Weekly Kansas City Star does reach more farmers in Missouri than any other publication.—Advt.

PRESIDENT EXTENDS TRIBUTE OF NATION TO FRENCH AVIATORS

He Tells Coste and Bellonte Their Flight Is Return of Lindbergh's to Paris.

HOOVER HOST AT LUNCHEON

Lindbergh, Byrd, Rickenbacker Join Federal Officials in Day-Long Honors in Capital.

GIRL CLERKS HUG BELLONTE

Curtis Is Speaker at Dinner at Night for Transocean Airmen—They Return Here Today.

Special to The New York Times.

WASHINGTON, Sept. 8.—The multiple tributes of the nation's capital, in which the President joined with other officials and distinguished citizens, were paid today to Captain Dieudonné Coste and Maurice Bellonte, first negotiators of the westward airway from Paris to New York.

The public adulation began with the cheers of persons assembled in front of the French Embasssy when the fliers stepped out at 9 o'clock this morning to go to the Unknown Soldier's Tomb at Arlington. It ended with the applause of 750 of Washington's leading citizens, headed by Vice President Curtis, who attended the Board of Trade banquet in honor of Coste and Bellonte tonight.

Between these greetings lay a reception and a luncheon tendered by President Hoover, where the greatest of America's fliers, including Colonel Charles A. Lindbergh, Rear Admiral Richard E. Byrd and Captain Eddie Rickenbacker, honored their French confrères. Receptions were also held for the voyagers at the French Embassy and at four of the government departments.

Through all these events the modest demeanor of the nation's guests was marked. Captain Coste went through the program with a dignified reserve. Bellonte, quiet and keeping in the background, scarcely spoke except when spoken to.

Greeting on White House Lawn.

The chief tribute of the day was in the simple ceremony on the White House lawn. From there President Hoover's praise for the fliers, as he formally received them, was broadcast to a world-wide radio audience and pictorially recorded by talking motion pictures.

The group surrounding the President was an impressive one. In the gathering, besides Colonel Lindbergh, Admiral Byrd and Captain Rickenbacker, were General Pershing, Vice President Curtis, Jules Henry, French Chargé d'Affaires, and other high officials, who also attended the President's private luncheon to Coste and Bellonte immediately after the ceremony.

Besides the President's tribute to the fliers, Admiral Byrd and Captain Rickenbacker added words of praise. All of these remarks were repeated by a translator in French for the broadcast to the airmen's fellow citizens at home.

President Hoover's Tribute.

The President said:

It gives me great pleasure to welcome you here today. Every American recalls the thirty hours and more of intense emotion that gripped us all while our own Colonel Lindbergh was winging his way to Paris, and the sense of relief and joy that swept over the nation when word came that he had safely landed.

Our pride and happiness were redoubled when we heard of the magnificent reception given him by the government and people of France. Our hearts went out in

Continued on Page Three.

COUNTER-REVOLT IN BUENOS AIRES MARS THE INAUGURATION OF GENERAL URIBURU; IRIGOYEN AND HIS AIDES ARE ARRESTED

FIRES START IN CAPITAL

Twenty Reported Killed and Two Hundred Are Wounded.

QUIET RESTORED AT 2 A. M.

Volunteers Aid the Government Forces in Re-establishing Order in Streets.

CABINET NOW IN CONTROL

Former President and Members of His Cabinet Locked Up in La Plata Barracks.

From a Special Correspondent of The New York Times.

By Wireless Telephone.

BUENOS AIRES, Tuesday, Sept. 9, 2:30 A. M.—Buenos Aires was torn tonight by a counter-revolt, attributed to partisans of the deposed President Hipolito Irigoyen, while the capital was in the midst of a wildly enthusiastic celebration of the swearing in of General José Uriburu as provisional President.

Firing broke out in many parts of the city, apparently as a result of a carefully organized plot.

No accurate estimate of the casualties could be obtained from official sources this morning, but it was certain that a number had been killed and scores wounded. The killed, it was feared, might number as high as twenty. The wounded, it is believed, may run as high as 200.

Fires were set here and there about the city and it was reported that a large armory in the centre of the capital, near the Government House, was burning.

The forces of the Provisional Government, reinforced by hundreds of citizens who voluntarily armed themselves, got the situation under control toward midnight and at that time President Uriburu announced that there was no further occasion for alarm.

Deposed President Arrested.

Orders were issued for the arrest of former President Hipolito Irigoyen, who has been in the barracks of the Seventh Infantry at La Plata, twenty-five miles from the capital, apparently in serious condition from pneumonia. He was to be brought to Police Headquarters here under arrest. His status since his flight at the time of the revolution last Saturday has been practically that of a guest and orders had been issued that every possible courtesy and comfort be extended to him.

Orders of arrest also were out early this morning for former members of Señor Irigoyen's Cabinet, for many leading members of the Senate and the House of Deputies under the Irigoyen régime and for practically all the leaders of the Radical party, which Señor Irigoyen had organized and led until his overthrow.

The whole city was thrown into intense confusion when the shooting broke out in earnest at about 8:30 o'clock last night. At first there were reports that shots had been fired into the city from some of the thirteen Argentine warships anchored in the harbor. Other reports were that various army units had revolted and that the Military Academy had been captured by counter-revolutionists.

Early this morning these reports were emphatically denied, and the fighting was attributed to roving bands of armed enemies of the new government.

Plaza de Mayo Centre of Fighting.

The storm centre of the fighting tonight was around Government House and in the great Plaza de Mayo, on which Government House fronts and which constitutes the social, political, commercial and amusement centre of this metropolis of 2,000,000 inhabitants.

It was there that the sudden attack of the army and civilians on the government of Señor Irigoyen's partisans took place on Saturday, which resulted in the driving out of

Uruguay Guards Frontier on Report of Revolt In Brazil; Cavalry to Guarantee Neutrality

Special Cable to THE NEW YORK TIMES.

MONTEVIDEO, Sept. 8.—The Uruguayan Minister of War has ordered the Eighth Cavalry, garrisoned at Melo, to move to the Brazilian frontier to guarantee Uruguayan neutrality during a rebellion which is reported brewing in the Brazilian State of Rio Grande do Sul.

It was reported from Melo this afternoon that the rebellion had already started and a communication from the Brazilian city of Yaguaron said troops there and at Bage were confined in barracks, ready to go into action.

Reports about ten days ago of a revolutionary movement in Brazil's southernmost province were denied by Rio de Janeiro.

MAINE IS REPUBLICAN BY REDUCED MARGIN

Democrats, Without Success in Light Vote, Make Gains Over Past Several Elections.

WHITE CHOSEN TO SENATE

Gov. Gardiner Wins by Smaller Majority—Campaign Fought on Issue of Hoover Support.

Special to The New York Times.

AUGUSTA, Me., Sept. 8.—Maine in its biennial election today reaffirmed its Republicanism by a reduced margin, sending a Republican to the Senate, re-electing three Representatives in Congress and filling the fourth House seat and every important State office with the members of the party.

Representative Wallace H. White Jr. of Lewiston was elected Senator, to succeed Senator Arthur R. Gould of Presque Isle. Mr. White's Democratic opponent was Frank H. Haskell of Portland.

Governor William Tudor Gardiner was re-elected over Edward C. Moran Jr. of Rockland, who ran on the Democratic ticket against Governor Gardiner two years ago.

In a very light vote throughout the State, however, Mr. Haskell and Mr. Moran stood on a percentage basis far better than have Democratic candidates in the past several elections. Early returns indicating a 2-to-1 Republican victory were cut into sharply in later reports.

Count of Precinct Returns.

Returns from 578 election precincts out of 632 in the State, representing 474 cities and towns out of 518, gave: For Senator: White, 78,860; Haskell, 49,463. For Governor: Gardiner, 74,363; Moran 57,979.

Republican leaders looked for a 30,000 majority at the most for their candidates. Two years ago, with national issues before them, the Republican voters gave their ticket better than an 82,000 margin.

Representative White's seat in the House was filled by the election of Donald B. Partridge, Republican, of Norway, and the other three Representatives from the State, all Republicans, maintained comfortable leads over their Democratic opponents in each district.

Governor Gardiner ran somewhat behind Mr. White, but this was attributed to the foregone conclusion

Continued on Page Seven.

HARBORD DENOUNCES TAMMANY 'PLUNDER'

Over Nation-Wide Radio Net He Links Walker, Roosevelt and Smith With City's Misrule.

SEES OFFICIAL DEBAUCHERY

Charges Cynical Indifference by Mayor With Millions Stolen From Taxpayers.

Former Governor Alfred E. Smith, as national leader of the Democratic party, and Governor Roosevelt were coupled with Mayor Walker in a general condemnation of "misrule and corruption" in New York City in a radio address delivered last night by General James G. Harbord, chairman of the Republican Advisory Committee of New York County. The speech was carried over a country-wide hook-up and was under the auspices of the Republican National Committee.

General Harbord's address, designed to aid the Republicans in their campaign for the United States Senate and the House of Representatives throughout the country, paints a vivid picture of conditions in New York City under the Tammany régime. Democratic politicians had plundered the city treasury; they had exploited the judiciary and had even formed alliances with the underworld, General Harbord said. The result had been the theft of many millions of dollars from the taxpayers through fraudulent contracts and the debauchery of public life through the sale of appointments and special privileges, he charged.

He Criticizes Roosevelt.

"Through ten years of Tammany misrule, the trail of corruption runs like a scarlet thread," General Harbord went on. He added that Governor Roosevelt, eager for a second term in the Governorship as a stepping stone to the Presidential nomination of his party in 1932, had "chosen to stand for Tammany's crimes in the chief city of America" in order to get Tammany's support at the polls in the election this year.

Mrs. Ruth Baker Pratt, member of Congress and of the Republican National Committee, as well as a strong adherent of President Hoover, introduced General Harbord, whose address was broadcast by the National Broadcasting Company, through Station WEAF. Mrs. Pratt recalled her three years' service as a member of the Aldermanic Board, where she was the spokesman of the Republican organization in the city.

"I stood practically alone in revolt at these conditions and raised my voice in protest at the high-handed methods and callous criminality with which the Democratic machine furthered its own corrupt ends," she said. Mrs. Pratt recalled that General Harbord twelve years ago this Summer had led the Second Division at Soissons in the offensive that marked the turning of the tide in favor of the Allies in the World War, and added that this year he was just as wholeheartedly dedicated to the war on political corruption.

"We are fortunate," she said, "in having such a man as our outstanding spokesman who can speak not only for a political party but one whose record of public service is such that he speaks for all honest citizens as well."

Recites Recent Disclosures.

General Harbord gave a recital of the several disclosures of corruption in the City Government that have been brought to light, largely through the efforts of United States Attorney Tuttle. He recalled that it was not until the eleventh hour that Mayor Walker had taken official cognizance of the situation. He called attention to the fact that for more than ten

Continued on Page Twenty-two.

Gasoline War Cuts the Price Two Cents Here; Retail Quotation Now the Lowest in Years

Gasoline prices were reduced from 1 to 2 cents a gallon yesterday by leading distributers in the city and parts of the metropolitan area in Westchester and Long Island. In Kings, Queens, Bronx and Manhattan prices were reduced 2 cents a gallon to 16.3 cents a gallon retail and 14.3 cents tank wagon delivery, including the 2 cents State tax. Exclusive of the tax, that is the lowest price for gasoline at retail in those localities in several years.

The reduction was begun by the Standard Oil Company of New York. Similar cuts were announced immediately by the Sinclair Consolidated Oil Corporation, the Texas Company, Richfield Oil Company, Shell Eastern Petroleum Products, Inc., Tide Water Associated Oil Company, Gulf Oil Corporation and the Colonial Beacon Oil Company, the latter a subsidiary of the Standard Oil Company of New Jersey.

Local competitive conditions were the principal reason for the cut, according to an official of the Standard Oil Company of New York. It is understood that considerable price cutting has been going on under cover by a number of service stations and distributers in the metropolitan area for some time, which forced the Standard Oil Company of New York to take this step. Gasoline prices at refineries, which are the lowest for some years, have made it possible for the independent distributers to sell below the regular posted prices of the large companies.

With the season of heavy consumption drawing to a close, it is likely that price reductions will be made in other areas shortly.

At the office of the Standard Oil Company of New Jersey it was said that no price cuts in its territory were being considered.

In Westchester County prices are unchanged except for a cut of 2 cents a gallon in Mount Vernon and 1 cent a gallon in Port Chester. On Long Island reductions of 2 cents a gallon were made at Inwood and Glenwood Landing, while reductions of 1 cent were made at Bay Shore, Amityville and Cold Spring Harbor. Prices on Staten Island were reduced 1 cent a gallon.

The entrance of the Shell Eastern, a subsidiary of the Shell Union Oil Corporation, in the marketing division in the East in a large way, and other companies, including the Richfield Oil Company of California, has been responsible in part for the highly competitive conditions.

the old government in a battle which cost a score of lives.

This same spot was the scene yesterday afternoon of one of the most extraordinary demonstrations in the history of Argentina, when 250,000 persons assembled in the Plaza to to witness the swearing in of General Uriburu as provisional President, along with the members of his Cabinet and high officers of the army and navy.

A national holiday had been declared in honor of the occasion and the streets were thronged with singing, cheering multitudes, shouting their loyalty to the new government. Men, women and children had paraded with banners through the streets, and there had been a colorful and imposing parade of the armed forces of the republic.

It all had ended late in the afternoon, but hundreds of thousands of the citizens had remained in the centre of the city, in the theatres and cafes which front on the Avenida de Mayo, within pistol shot of the Government House, and the crowds had made it a gala night of celebration in every open spot in the central part of the capital.

Firing Routs Celebrants.

Then, early in the evening, there came the sound of shots, first down by the river front, beyond which lay the warships, then, as if at a signal, in a dozen widely separated points, converging on the Plaza de Mayo and the Government House.

Groups of armed men appeared at strategic corners here and began raking the crowded street with rifle and machine gun fire. Instantly the populace was thrown into the wildest confusion. The partisans of the new government, many thousands strong, had come to the celebration unarmed, and they broke for shelter into buildings and in doorways. Women were menaced along with the men.

On the pavement, after the panic stricken crowds had deserted it, helpless figures of the killed or wounded remained. A few minutes after the first shots were heard ambulances were racing about the streets picking up the victims.

There were many officers and soldiers in the crowds, and these mobilized into defensive groups as swiftly as they could. Gradually the civilians began to overcome their first fright and many of them went to Police Headquarters and to the arsenal in the centre of the city and drew weapons to repel the counter-revolutionists.

Volunteers From Patrols.

Then they formed up in patrols and with policemen and soldiers leading them, set out through the city to hunt down the attackers. According to reports to the government forces the counter-revolutionists withdrew into hiding as soon as they found themselves opposed in force and the firing gradually died down. By 11 o'clock last night it had virtually ended.

As soon as the situation had been brought under control the forces of the Uriburu Government took steps to demobilize the volunteer army which had collected. Citizens were told that the danger was over and were urged to return their weapons to the police stations and the barracks. Sailors from the ships were sent in to give up their arms as an example to the civilians.

Search for Leaders Begins.

Then the newly established government set about to discover the identity of the ring-leaders. Orders were sent out for the arrest of former President Irigoyen, his Cabinet Ministers, the legislative leaders and members of all the Radical party committees. No announcement was made as to what would be done with them, except that the provisional government meant to find out from them who was guilty of the attack.

The unexpected violence of last night was all the more of a shock to the populace because of the enthusiasm and gayety which had attended the induction of the new government into office yesterday afternoon, when it had appeared that the Uriburu régime was embraced by the people unanimously.

General Uriburu and the members of the new Cabinet took their oaths of office standing on the balcony of the Government House. It was a gorgeous Spring day and a friendly sun shone down on the vast assemblage.

Here and there knots of citizens organized themselves into impromptu parades and went marching through the streets, waving banners, cheering for the revolutionary government and General Uriburu, and singing the national anthem. Even some of the women laid aside their traditional Latin reticence and joined the gay processions.

Every Foot of Space Taken.

In the afternoon the populace began flowing into the Plaza, and when the hour came for the administering of the oath of office every foot of the vast space was taken. Men, women and children filled the garden at the end of the Plaza and pressed close around the playing fountain in the shadow of the Government House.

They set up a roaring cheer for the new President as he came out upon the balcony, and then listened silently as he took the oath. In the midst of the scene a squadron of airplanes from the army's flying field soared over the Plaza in salute.

The words of President Uriburu and the other officials who followed him were carried throughout the Plaza by amplifiers.

Irigoyen Not Then a Prisoner.

In the meantime word came from official sources that the deposed President, Hipólito Irigoyen, who had fled by automobile in the midst of Saturday's revolutionary mêlée, was not then a prisoner in the Seventh Infantry barracks at La Plata, as had at first been understood, but was there at his own wish and was remaining in order to be safe from possible molestation and to have medical attention. The commander of the barracks has been instructed to extend every comfort and courtesy to the frail, sick old former President. Thus far there had been no indication of any intention to bring any charges against the deposed head of the government.

The new government considered the reorganization of the country virtually complete yesterday evening. New Governors, faithful to the incoming régime, had been installed in twelve of the fourteen States of the republic with no disorder worth recording. Two of the old State Governors were allowed to remain in office because they were in harmony with the new government.

The army and navy, in which the revolution to a large extent originated, were, of course, strongly pro-Uriburu, but even they have been strengthened in the past two days by the transfer of lukewarm officers and their replacement by men who are stanch supporters of the new régime.

Six Civilians in Cabinet.

BUENOS AIRES, Sept. 8 (AP).—The Cabinet which took the oath today is made up as follows:

Vice President—ENRIQUE MARINA.
Foreign Minister—ERNESTO BOSCH.
Minister of War—General FRANCISCO MEDINA.
Minister of the Navy—Rear Admiral RENARD.
Minister of Finance—ENRIQUE PEREZ.
Minister of the Interior—M. SANCHEZ SORONDO.
Minister of Public Instruction—Dr. E. PADILLA.
Minister of Agriculture—HORACIO BARELA.
Minister of Public Works—OCTAVIO PICO.

President Uriburu, General Medina, Rear Admiral Renard and the Cabinet Secretary, Lieut. Col. Emilio Kinkelin, are the only military men in the new government.

Army and navy officers who have been loyal to the revolutionary chieftains are replacing those who were Irigoyen adherents. General José Marcelise took command today of the First Division of the army, while Captain Leon Scasso has succeeded Vice Admiral Ramon Gonzáles Fernández in charge of the First Naval Region.

An airplane, one of those in the army squadron which has circled over the capital in connection with the revolt the last few days, crashed this afternoon in landing at Puerto Nuevo. One officer was seriously injured.

While the country in general has accepted the revolt, news of scattered disorders continues to reach the capital. A clash in the vicinity of Rodeo resulted in the killing of the Chief of Police of the Department of Iglesias. His wife also was killed and a police sergeant was wounded.

VICE CONSUL IS CITED FOR VALOR IN REVOLT

R. G. Miller of New York Braved Argentine Shooting Three Times to Aid American.

Special to The New York Times.

WASHINGTON, Sept. 8.—Ralph G. Miller of New York City, Vice Consul at Buenos Aires, has been commended to the State Department by Avra M. Warren, American Consul in charge at Buenos Aires, for "bravery and devotion" in traversing on three different occasions the streets of Buenos Aires that were under irregular rifle fire from the police and rioters throughout Saturday in his efforts to obtain the release of an American citizen.

Mr. Warren reported today that after the proclamation of martial law on Friday and during the revolution on Saturday there was only one demand made on the American Consulate General for protection of American life and property. This demand was occasioned by the arrest by the military police on Friday night of Frederik Henry Radel, aged 22, of Chicago, Ill., an American citizen registered at the consulate general.

Mr. Radel was arrested, it was reported, for having in his possession a revolver and early Saturday morning when the Consulate General was informed of the incident, Vice Consul Miller, in charge of the citizenship work of the Consulate General, undertook to visit the authorities, and as a result he obtained the release of Mr. Radel.

Mr. Miller was born in New York City in 1903, was graduated from Harvard in 1925 and entered the foreign service in 1928.

ARGENTINE PRESIDENT OF DISTINGUISHED LINE

Is Second Uriburu to Hold Post—Said to Be Well Informed on the United States.

General José Francisco Uriburu, the new President of the Argentine Republic, is a member of one of the oldest, wealthiest and most distinguished families in South America, many of whose members have achieved prominence in the government.

According to his acquaintances among the Argentine colony in New York, he is about 55 years old and is at the height of his intellectual vigor.

The new president is an accomplished military leader. He began his military education in the Military Academy at Buenos Aires and extended this by two years' service in the German Army just before the war. He was Inspector General of the Argentine Army from 1916 to 1922. Since the latter date he has taken little part in public affairs outwardly, but so eminent has been his reputation in the country and so strong his hold on the army that his accession to the leadership of the revolution was not surprising.

He is the second Uriburu to hold the office of President. His uncle, José Evaristo Uriburu, was the first. A cousin of the present President, also named José Evaristo Uriburu, has served as Ambassador to London. His father was General Napoleon Uriburu.

President Uriburu inherited great wealth and is married to a member of the Madero family, also of considerable wealth. Both he and his wife are descended from families which signed the Argentine Declaration of Independence in 1810.

President Uriburu is said to be well informed on the United States and has traveled in this country.

CRITICIZES LATIN AMERICA.

Fascist Paper Says Our Government Should Not Be Model There.

ROME, Sept. 8 (AP).—The Fascist newspaper Il Tevere, discussing the Argentine revolution today, says Latin America should be reorganized "undisturbed by the famous Monroe Doctrine."

The newspaper expressed doubt as to whether the Latin-American republics, "hardly emerged from a government of the colonial or feudal type," had shown wisdom in modeling their State administration on that of the United States.

In particular, Il Tevere criticized South American nations for imitating their northern neighbor in concentrating so much power in the President's hands. The paper believes a president would be likely to abuse the power, "against which no defense is possible without armed insurrection." The uneasiness in Latin America, the paper believes, is born of a sentiment of political impotence mixed with a consciousness of the possibility of autonomy, which the continent doubtless possesses.

WASHINGTON CHARY ON ARGENTINE COUP

State Department Will Watch Events Before Deciding on Recognizing Regime.

STABILITY A PRIME FACTOR

Officials Insist No Hard-and-Fast Rule Will Be Followed in Determining Attitude.

Special to The New York Times.

WASHINGTON, Sept. 8.—Although the revolution in Argentina has spread to all parts of the country and General José Evaristo Uriburu has taken office as Provisional President, the State Department declined today to discuss the question of diplomatic relations with the new government.

It was understood that for the time being at least the attitude of the United States Government would be the same as that toward the revolutionary governments in Bolivia and in Peru. Regarding these two nations, the State Department has made it clear that the question of recognition is still in abeyance, notwithstanding that United States envoys are in La Paz and Lima, accredited to previous governments.

The State Department has repeatedly asserted that, except for Central America, the policy toward which is settled by treaty among the States of that region and endorsed by the United States, this government has no hard-and-fast rule not to recognize a revolutionary government merely because it springs from revolution.

Each case, according to officials, will be considered on its merits, and the policy of the United States will be determined entirely by the principles of international law governing recognition. In general, the United States prefers to wait until a government has been elected by the people or until the new government has demonstrated that it is in control of the country and is prepared to observe all proper international obligations.

In Ecuador, for example, the revolutionary government which came into power in 1925 promised popular elections, but never has held them. A United States Minister remained at Quito, but did not present his credentials until after several years, when the United States, having become satisfied that the government was in power and was discharging its obligations, extended recognition.

The present administration endorses the Hughes policy of refusing recognition to revolutionary governments set up in Central America, but explains that this policy applies only to the five Central American republics which have themselves agreed upon that policy in a formal treaty.

While it is clear that the United States Embassy at Lima has indicated to the revolutionary government there that any violence shown to former President Leguia would be viewed with concern in the United States and might lead to complications over the question of recognition, officials insist that this involves no definite extension of the Hughes policy.

Department officials decline to comment upon the Bryan note of Nov. 24, 1913, condemning the "usurpation" of General Huerta in Mexico and threatening to use force to oust him if a policy of isolation did not accomplish that purpose.

The traditional policy of the United States with respect to recognition was to establish diplomatic relations with a de facto government as soon as it manifested its ability to maintain its independence. Secretary of State Buchanan in 1848 wrote:

"It is very true that the government of the United States has, from its origin, always recognized de facto governments as soon as they have clearly manifested their ability to maintain their independence. We do not go behind the existing government to involve ourselves in the question of legitimacy."

This policy was consistently adhered to for many years, but the Wilson Administration brought departures from it. In December, 1922, the Central American Conference, called in Washington under the auspices of the United States, laid down the doctrine of refusing recognition to revolutionary governments in Central America.

The Argentine Embassy here was officially informed today by the new government that "tranquillity and order" now maintain throughout the republic. This was the first official notification to the embassy of the overthrow of the Irigoyen Government. The cable contained the names of the new Cabinet and added that the armed forces responsible for the overthrow of the previous government were supported by the public, and anxious for peace and order.

PREDICTS RECOVERY IN ARGENTINE BUSINESS

Editor Expects New Regime to Revive Trade Relations With United States.

An improvement in American business relations with the Argentine Republic as a result of the revolution just accomplished was predicted last night by Wallace Thompson, editor of International Engineering and author of several books on Latin America.

The last two years of the deposed President Irigoyen's régime, said Mr. Thompson, "have been marked by serious governmental interference with business and a strong anti-foreign sentiment which has been directed mainly against the United States."

"Argentina has long been coming to the turn of the road," said Mr. Thompson.

"Irigoyen is blamed for many business difficulties, especially those growing out of the exchange policy and his throttling of government financial institutions by failing to name officials. Argentina seemed sure to eliminate him before long, and apparently the leaders who felt that it must be done were convinced that, from the business angle at any rate, now would be an excellent time.

"Argentina has oats and corn for us and, now that ours are burned up by the drought, probably is due for business improvement. Other prospects of trade increase abroad and the clearing of the political situation bring the time of business recovery perceptibly nearer for Argentina."

SOVIET ACTS TO END QUEUES IN MOSCOW

Trade Groups Also Take Hand in Inquiry Into Growing Evil of Lines Before Stores.

Wireless to THE NEW YORK TIMES.

MOSCOW, Sept. 8.—Queues in Moscow have now come under the fire of Soviet guns. "Brigades" have been formed by the Moscow Regional Trade Department, members of the Moscow Soviet and active workers to investigate the queue evil to find methods for a solution.

These lines of waiting people, which have been a familiar sight in Moscow for the last two years, lately have grown longer with the increasing shortage of food. Part of the regular duties of housewives and maids has been to go out every morning and stand for hours in the lines before bread and meat shops and before the stalls where candy is rationed. The rough-and-ready section of the male population can often be seen struggling and jostling in the lines before the vodka shops.

The Moscow queues have been compared to the bazaars of the East, for it is there during the long waits that news of the day is exchanged, rumors repeated and choice bits of gossip whispered from ear to ear. Foreigners must stand in lines, too—there are queues for street cars, buses and theatres. Soviet citizens must also wait in line for railway tickets.

A cartoon in a recent edition of a satirical magazine lampoons this with a picture of a man standing in a long line before a railroad ticket window. A friend asks him: "Where are you spending your vacation?" To which the man replies: "Right here in the ticket line, as you can see."

Measures recommended for the abolition of these lines include reorganization of the bakeries to facilitate the quick sale of bread, exclusive shops in the factories for workers, standardization of the quality of bread, so that one store will not attract more patrons than another, and guarantees that when workers get orders for certain goods those goods will be in the stores. Men found guilty of slackness would be punished, and coperative shoe stores would be required to resole shoes in a week instead of a month, which is now required, and do minor repairs in two days.

Six men characterized as "bloodthirsty beasts," who were arrested a few days ago for misappropriation of food and the forging of food cards, have been sentenced to the "highest measure of social defense"—that is, death. They were convicted by a OGPU collegium of counter-revolution and extreme sabotage.

YUGOSLAVIANS MOVE BODIES OF ROYALTY

New Mausoleum Is Dedicated in Celebration of Crown Prince Peter's Sixth Birthday.

Wireless to THE NEW YORK TIMES.

BELGRADE, Sept. 8.—The ceremonies in connection with the sixth birthday of Crown Prince Peter ended today with the transfer from the old tomb in Topolya to the new mausoleum on the Oplenac of the bodies of members of the Karageorgevitch dynasty. After the new mausolem was dedicated by Patriarch Varnava, members of the royal family and of the government bore the coffins on their shoulders and placed them in their new resting place.

The route was lined with troops and the coffins were followed by members of the diplomatic corps and other distinguished persons.

Meanwhile Yugoslavia remains curiously calm over the shooting by Italian Fascist militia near the frontier of four young Yugoslav subjects of Italy condemned to death for the Irredentist agitation. Newspapers print the report almost without comment. Measures taken by the police to prevent anti-Italian demonstrations proved unnecessary. Mourning flags were hoisted at the headquarters of patriotic and national societies and a two-minute silence interrupted the Sokol festivities being held at the National Theatre in connection with Crown Prince Peter's birthday, but there were no disturbances.

Tonight there were minor demonstrations at Zagreb, where a crowd of students collected and marched with cries of "Down with Italy!" toward the Italian Consulate. Police interfered, whereupon they turned toward the French Consulate and there, augmented by a large number of citizens, sang "The Marseillaise" and shouted "Vive la France!"

Their next move was to the German Consulate, where there were loud cries of "Hurrah for Germany! Hurrah for the Tyrol!"

Special Cable to THE NEW YORK TIMES.

PRAGUE, Sept. 8.—Prague newspapers, even the Fascist Czechoslovak press, continue to condemn in violent terms Italy's action in executing four Yugoslav youths for the alleged Irredentist agitation.

At today's meeting of the National Democratic party Dr. Kramars, former Premier, denounced the executions as a piece of Italian barbarism.

Venkov, organ of Premier Urdzal, declares the Italians stultified Italy's demand for solution of the minority problem. Today's evening newspapers demand a boycott of Italy.

CITY BREVITIES.

T. H. Stauning, Premier of Denmark, will visit this country in August, 1931, "if nothing intervenes," it was said yesterday by Dr. Max Henius, Chicago chemist, who returned from that country Sunday.

Tony Sarg, artist, will present a frieze of his own creation to the Heckscher Institute of Child Health, Fifth Avenue and 104th Street, for its reception room, early in October, the institute announced yesterday.

Registration in the College of Fine Arts of New York University will begin today at 250 East Forty-third Street, the new midtown centre of the university, and will continue until Sept. 20. During the period an exhibition of student work in costume design will be held in the new quarters.

The Gracie Mansion, a branch of the Museum of the City of New York, which has been closed for two years, at Eighty-eighth Street and East River, will reopen its doors to the public today after the completion of repairs.

Californians in this city will celebrate "Admission Day" at a dinner to be held at 7 o'clock tonight at the Hotel Great Northern, 118 West Fifty-seventh Street.

Supreme Court Justice John Carew, Sheriff Thomas M. Farley, Richard Clarkson Cowl, chairman of the board, and Donald Hearn Cowl, president of the store and grandson of the founder, were speakers yesterday at a luncheon at Hearn's store, Fifth Avenue and Fourteenth Street, in honor of the 103d anniversary of its founding by James A. Hearn.

THREE MINISTERS RESIGN IN PANAMA

Action Follows Refusal of the President to Demand the Resignation of Another.

NEAR BREAK WITH CONGRESS

Assembly Adjourns Hastily After Postponing Action on Reform of the Election Laws.

Special Cable to THE NEW YORK TIMES.

PANAMA CITY, Sept. 8.—Three of the five members of the Panamanian Cabinet tendered their resignations today in protest against the continuance in office of a fourth. Their action followed a demand upon President Arosementa by the National Assembly that the Secretary of Education, Jephtha B. Duncan, not be permitted to appear again before the Assembly to represent his department.

The consequent political tension, which carried a threat of a break between the President and the Assembly, was relieved when the President deferred action on the resignations of the three and the Assembly adjourned after voting to defer indefinitely the naming of a general election board. Foreign Secretary J. D. Arosemena, brother of the President, Secretary of Finance Tomás G. Duque and Secretary of Government and Justice Adriano Robles were the three who presented their resignations to the President.

The appointment of a general election board, the postponement of which proponents of a reform in the election law and procedure had requested, was scheduled for the meeting of the Assembly today. On account of a huge crowd, entrance was permitted only by special pass, and sixty police on hand to preserve order were seen to examine many for weapons as they entered the doors of the hall.

The three secretaries who have presented their resignations were present, presumably to explain the cause of their action, but no speeches were made, and adjournment was voted after unanimous approval of a motion to postpone the naming of a general election board. This action was so sudden that it left the tense crowd of spectators filling the galleries gasping in surprise.

The Cabinet resignations followed a threat of the three members in question last week to present their resignations unless the Secretary of Education withdrew from the Cabinet. Señor Duncan declines to resign unless requested to do so by the President, who, according to Señor Duncan, has advised him to "stick by his guns until further orders."

Señor Duncan, in an interview in The Panama American, asserted he has faith in the President's ability to meet the political crisis. President Arosemena has declined to comment on the situation.

After adjournment of the Assembly, Señor Duque told the press his resignation was irrevocable; that he could not remain in the Cabinet longer. Señores Arosemena and Robles declined to say whether they would reconsider their resignations at the request of the President.

The Secretary of Public Works, Luis F. Clement, although he had been requested to join the others in resigning, refused, saying he would remain at his post until his resignation was requested by the President.

The final outcome of the present political situation is uncertain. The question of reform in the election law and procedure, which is the cause of the disaffection, appears to have considerable popular support and also organized opposition. The President has referred the question to the Assembly, apparently without definite recommendations. It appears certain that unless satisfactory reforms are enacted there will be a request that the United States supervise the elections in 1934.

Duncan Reported Out.

PANAMA CITY, Sept. 8 (AP).—A reliable source reported tonight that Jephtha B. Duncan, Secretary of Public Instruction, the storm centre of the Cabinet, had resigned tonight and thus followed three other Cabinet members who quit today in protest against Señor Duncan.

The same source said that Luis F. Clement, Secretary of Agriculture, would be the fifth of the Cabinet to resign.

It was learned unofficially tonight that President Arosemena would accept the resignation of the three who resigned earlier and already had chosen their successors—Nicholas Victoria for the Finance post; Narciso Garay, Interior, and Carlos Icaza for Foreign Affairs.

The country appears tranquil but there is considerable turmoil in the political situation.

CUBA UNCOVERS PLOT TO UPSET GOVERNMENT

City of Palma Soriano Under Martial Law—Nationalists Accused of Revolutionary Plans.

Special Cable to THE NEW YORK TIMES.

HAVANA, Sept. 8.—Martial law in the city of Palma Soriano, Oriente Province, was declared this morning by the Secretary of the Interior, Delgado, following the discovery of a plot to attack the military garrison there and start a revolution. Members of the Nationalist party are alleged to be responsible for the plot.

Secret Service agents have been trailing the activities of Nationalists here and in other communities for some time and, according to announcements today, a series of surprise attacks on military garrisons were to be carried out. It is believed the attacks were to have been made with the idea of starting a campaign of dissatisfaction among the officers and enlisted men against the present administration.

Street meetings have been prohibited in Palma Soriano, and cavalrymen are patrolling the streets. The police are arresting the leaders of the seditious movement.

Small Fire in Hippodrome.

While the audience at the Hippodrome Theatre, 1,126 Sixth Avenue, was watching the performance last night a fire occurred in a desk in an assistant manager's office on the second floor. The blaze was discovered by a city fireman stationed in the theatre. An alarm was sounded, but before fire apparatus arrived the blaze had been put out with the aid of chemical extinguishers by employes and the fireman. The audience was unaware of the fire.

Throws Gun at Hold-Up Victim; Seized in Chase Over Rooftops

August B. Arattli, 23 years old, held up the counternian in a restaurant at 165 Fifteenth Street, Jersey City, early yesterday morning, according to the police. He pocketed the $15 in the cash register and started to leave. One of the four patrons in the place made a move toward him and Arattli, an amateur, threw his pistol at the man's head. Then he turned and ran.

The men in the restaurant followed him and an ever-increasing crowd joined in the chase. Arattli led them through tenement house hallways and over roofs. At 165 Sixteenth Street he dashed down some stairs and hid in an untenanted apartment on the third floor, where Patrolman Humphrey Price said he found him hiding in a closet. Price took him to the Second Precinct station, where he was charged with robbery and assault. Yesterday afternoon he was arraigned in Jersey City police court and held without bail for action by the grand jury.

EXPENSES OF STATES TREBLED IN 11 YEARS

Bureau Puts 1928 Total at $1,889,172,537, Against $517,503,220 in 1917.

Special to The New York Times.

WASHINGTON, Sept. 8.—Total payments for expenses by the governments of the forty-eight States in 1928 at $1,889,172,537 were slightly more than three and a half times larger than in 1917, when the total was $517,503,220, according to a survey made public today by the Department of Commerce. In 1927 the expenditures were $1,726,989,016.

Payments for operation and maintenance of the general departments of the State governments were given as $1,208,286,155 or $10.17 per capita in 1928, as compared with per capita cost of $9.55 in 1927 and of $4.19 in 1917.

There was an increase over 1927 of $22,434,811 in apportionments for education and interest charges also increased by $8,206,782.

Assessed valuation in the States was put at $155,464,620,847 in 1927, with an increase in 1928 of $9,032,333,386. The general property tax levied was at the rate of $3.24 per capita for 1928, on the basis of a population of 118,979,200; $3.13 for 1927 and $1.83 for 1917.

Payments for highways constituted 78.5 per cent of the outlays for permanent improvements. Next in importance were the outlay payments for charities, hospitals and institutions of correction, amounting to $45,026,146, and education, amounting to $40,700,437.

The total revenue receipts of the State governments for 1928 were $1,935,431,711. For three consecutive years the States as a whole have had a surplus of revenue receipts after meeting all governmental costs, including capital outlays for permanent improvements. Twenty-four States not only balanced their budgets but had a surplus of revenue receipts after meeting all payments, and for no State did the payments exceed the revenue receipts.

The two chief items of revenue for 1928 were $783,269,969 from business and non-business licenses and $381,170,949 from the general property tax.

The total per capita revenue receipts were $16.29 in 1928, $14.99 in 1927 and $5.14 in 1917. Property and special taxes represented 37.2 per cent of the total revenue in 1928.

Receipts from the sales tax on gasoline amounted to $241,917,729 in 1928 and those from motor vehicle licenses to $264,878,392. As compared with 1927 this was an increase of $76,374,530 in the gasoline tax and $16,031,990 in receipts from motor vehicle licenses.

The net indebtedness (funded or fixed debt less sinking fund assets) continued to increase, and in 1929 was $1,584,564,765 or $13.39 per capita. In 1927 the per capita net debt was $12.32 and in 1917 $4.39.

MOTILAL NEHRU RELEASED.

Health of Indian Nationalist Chief Prevents His Renewing Activities.

Wireless to THE NEW YORK TIMES.

ALLAHABAD, India, Sept. 8.—The Government of the United Provinces, in conjunction with the Government of India, last night gave instructions for the release this morning of Pandit Motilal Nehru for reasons of health.

The superintendent of police motored to Naini jail at 7:30 A. M. and found the Pandit having his morning tea. Later he finished, shaved hurriedly and after a conference with his son Pandit Jawaharlal Nehru, proceeded with the superintendent to the Pandit's home at Anandbhawan, where he was informed by telephone from the jail of his release. Otherwise there was complete secrecy.

A daughter and granddaughter were the first to greet the Pandit, who declared he had lost fourteen pounds while in jail. He does not intend to participate in politics for the present but will retire to Musserie to recuperate.

The news of his release spread through Allahabad immediately and hundreds visited him, inquiring about his health.

Ammel Plans Flying Here Today.

CHICAGO, Sept. 8 (AP).—Captain Roy W. Ammel, Chicago former army aviator, announced tonight that he would take off tomorrow morning for Roosevelt Field, New York, where he will await favorable weather for a projected transatlantic flight to Paris and thence to Berlin or Rome. He said he expected to reach New York about 3 P. M.

Hotel MANGER
7th Avenue & 50th Street
Offers the Best Room Values in the City
At The Following Weekly Rates

	For One	For Two
Room with connecting Shower	15.00	
Room with Bath . . . from	18.00	21.00

Exceptionally Large Room with Twin Beds, Bath and Shower
For Two 25.00-28.00-30.00
Full length mirrors, bed lights, running ice-water, and servidors in all rooms.
Tel. CIRcle 8300

PERU BIDS DOCTORS ATTEND EX-DICTATOR

Two Will Report Daily on Needs and Condition of Leguia While a Prisoner.

ANOTHER AMERICAN HELD

J. H. Gildred, Contractor, Is Seized on Landing From Steamer—Ecuador Recognizes New Regime.

LIMA, Peru, Sept. 8 (AP).—The government sent two physicians today to see the deposed President, Augusto B. Leguia at San Lorenzo, the penal institution where he is confined, seriously ill with a nervous breakdown.

The physicians were ordered to observe his needs each day "free from any political discrimination, considering him as any other patient who, owing to his responsibility before the nation, is detained in that place."

The doctors will issue daily bulletins on Señor Leguia's condition. The latest bulletin said that owing to the former President's psychological depression, more than to his physical illness, his condition today was "very delicate."

The signers of the bulletin are Drs. Gustavo A. Luna and Eduardo O. Jeda.

J. H. Gildred, American manager of the J. H. Gildred Company, an American concern building the new Palace of Justice and new market buildings, was still detained by agents of the new government today, pending an audit of funds received under former President Leguia's Administration.

Mr. Gildred was apprehended yesterday when he arrived at Callao aboard the steamer Santa Clara. He is the third American detained by the military junta now ruling Peru. His friends here expected his arrest to bring a reaction from the United States State Department.

Recognized by Two Countries.

The governments of Ecuador and Italy today recognized the military junta which was formed by Lieut. Col. Luis M. Sánchez Cerro, when he overthrew the Leguia Government recently.

The Chilean Ambassador, Señor Rios Gallardo, denied today a report that he intended to retire with his staff. The Uruguayan Legation has decided to withdraw, it is understood, and in other diplomatic circles it is reported that uneasiness is felt regarding the junta.

The Prefect of the Department of Lima said tonight that Lieut. Commander Harold B. Grow, Charles W. Sutton and J. H. Gildred, all Americans, were still being detained by the government.

Order for Release Announced.

The State Department in Washington announced Sunday that Commander Grow and Mr. Sutton soon would be released through the efforts of Ambassador Fred M. Dearing but would have to stand civil trial.

Commander Grow, who was head of the Peruvian air service under the deposed President Leguia, was arrested after the recent revolt opened and the government announced at that time that he would be courtmartialed for intending to bomb the city of Arequipa. Mr. Sutton, an engineer, was held on charges of mishandling funds of an irrigation project. Mr. Gildred was detained pending an audit of funds received for construction work under the Leguia Administration.

Nine Cholera Deaths in Manila.

MANILA, P. I., Sept. 8 (AP).—Thirty cases of cholera have been reported in Manila among natives, with nine deaths in the last ten days. No Americans or Europeans have been stricken. Virtually all of them have been vaccinated. The disease has been prevalent for some time in the provinces but is reported diminishing there.

AROUND THE WORLD TWO CRUISES

The FRANCONIA sails EASTWARD . . . a famous cruising ship . . . superbly luxurious . . . let her take you around the world . . . to places never included by any other cruise . . . Madras . . . Belawan Deli . . . Kudat . . . Bali, without change of ship or extra cost. Samarang, Saigon, Bangkok, India, China, Japan, the Philippines are only part of a magnificent itinerary. 138 magic days. $2000 up. From N. Y. Jan. 10, 1931. Return May 28.

WESTWARD in the SAMARIA . . . another famous Cunarder . . . a masterpiece itinerary . . . including Bali, without extra expense, Samarang, Saigon. 127 wonderful days . . . at an amazingly low cost. $1600 up. From N. Y. Dec. 3; San Diego, Dec. 18; Los Angeles, Dec. 19; San Francisco, Dec. 21 . . . Back in N. Y. April 10.

Your Local Agent or
CUNARD LINE
25 Broadway, New York
or
THOS. COOK & SON
587 Fifth Avenue, New York

$8 weekly up

For what you pay in a rooming house, live in a modern club-hotel . . .

FREE SWIMMING POOL GYMNASIUM
and Full Hotel Service
in this new 22-story club-hotel — within walking distance of business and amusement centers. Men & Women on seperate floors.
Transient Rates $1.50 and up

Kenmore Hall
145 EAST 23rd STREET

HOTEL ALEXANDRIA
Modern high-class fireproof apartment hotel in a quiet, residential district
Large Room—bath—$70 up
Two Rooms—bath—$100 up
Including light and maid service
Furnished slightly higher
Ownership Management
250 WEST 103rd STREET
West of Broadway

ARNOLD CONSTABLE
FIFTH AVENUE AT 40th STREET
and Stewart & Co.
formerly at 5th Ave. & 56th St.

Your charms, madame, will go a long way with

Lucille Paray
Galyak Frock

Paray, who has such a perfect flair for the unusual, does something utterly new with a revere of galyak fur. She molds it with so much skill that it falls with nonchalant grace about your throat. It's very aristocratic, and very, very becoming. And you'll be just as charmed with her new gauntlet button sleeve. It has a flattering ease and distinction.

$89.50

Model of silk crepe in black with white galyak, or green with beige galyak.

Arnold Constable Women's Frocks . . . Third Floor

TUTTLE DRY VIEWS AWAITED BY PARTY

Some Republicans Hold Opinion Federal Attorney Will Come Out for Wet Plank.

LEADERS FEAR OUTCOME

Group Had Relied on Nominee for Governor to Keep Prohibition Factions in Line.

The statement of United States Attorney Tuttle, who now appears to be in a position where he can walk away with the nomination for Governor on the first ballot at the Republican State Convention, that he will declare himself on prohibition prior to that gathering, has visibly disturbed some Republican leaders who have sponsored a proposal to write a non-committal prohibition plank into the party platform and depend upon the tact and personality of the Gubernatorial nominee to keep both wets and drys in line for the ticket.

The proposal had its origin among leaders up-State, notably in the southern tier of counties, which are held to be the dryest section in the Commonwealth. Their feeling was that the most expedient manner of dealing with prohibition, as long as the party in this State is cleft virtually in two over the wet and dry issue, would be to pronounce it a national question and stand on the prohibition plank of the national platform adopted in 1928, on which Herbert Hoover was elected President and polled such a big vote in this State.

Southern Tier Embarrassed.

In the Southern tier sentiment has been running pretty strongly toward Mr. Tuttle for months, and the same is true about some other sections of the State, notably Onondaga and Monroe, where wet sentiment has been predominant. In the Southern tier, where William H. Hill, one of the principal spokesmen for President Hoover in this State, came out openly for the nomination of Mr. Tuttle last Saturday, and shortly after his endorsement leaders from Southern tier counties representing a bloc of seventy-one votes in the convention at a conference agreed to vote as a unit on all questions coming before the convention, the Tuttle statement has caused great embarrassment.

Mr. Hill's endorsement of Mr. Tuttle was given on the presumption that the convention would be in a position to put over the sort of prohibition plank that would appeal to the prevailing sentiment in the southern tier and that Mr. Tuttle would accept the decision of his party and run for Governor on a platform that straddled the prohibition issue.

The fact that the statement of Mr. Tuttle, who has professed no interest in the nomination and has remained silent all through the widespread discussion of the probable stand of his party on prohibition, should have followed so closely that of the Southern tier leaders was accepted yesterday by dry Republicans as an indication that he was unwilling to have a belief prevail that he was a pronounced dry, and this has engendered a fear that when he speaks out, his declaration on the wet and dry issue will be more pleasing to the wets than to the drys and very likely will bring the prohibition issue more prominently to the front at the convention than would have been the case had he persisted in his policy of silence.

Leaders Are in Doubt.

In fact the general opinion among Republicans who have given thought to the Tuttle statement yesterday was that Mr. Tuttle would sponsor a wet declaration, but how wet no one was in a position to predict, because Mr. Tuttle has kept his own counsel so much. Chairman William J. Maier of the Republican State Committee, who returned to the city yesterday, said he was in no position to tell where Mr. Tuttle stands on prohibition, and the identical answer was made by Samuel S. Koenig, president of the New York County Republican Committee and leader of the political bailiwick, that if precedent is adhered to, he will sponsor Mr. Tuttle's candidacy at the convention. Republican National Committeeman Charles D. Hilles, close personal friend of Mr. Tuttle, similarly professed to be ignorant with regard to Mr. Tuttle's stand.

Every one in Republican circles is looking forward with an unusual degree of curiosity and many with a degree of apprehension to what Mr. Tuttle "at the proper time" will have to say. It is realized in Republican circles that the United States Attorney, having created the only winning issue that the Republicans will be in a position to capitalize in the State campaign this Autumn, will come pretty close to being in a position to dictate the language of the platform on outstanding issues, especially as he is regarded the only candidate in sight with any prospect at all of being able to make a winning fight against Governor Roosevelt.

Chairman Maier of the Republican State Committee was asked yesterday if a wet declaration by Mr. Tuttle would militate against his nomination for Governor. He only shook his head and declined to answer. Another Republican leader of prominence when questioned said that Mr. Tuttle had so much to offer the party that both wets and drys should be willing to lay aside their own views regarding the soundness of his stand on the wet and dry issue.

Public Notices

Daily $1.00 an agate line. Sunday $1.20.

The New York Times keeps a permanent list of all missing persons advertised for in its Public Notice columns.

YOUNG MAN WILL HELP DRIVE FAMILY to California for transportation. Louisiana 1163.

PATRIOTIC AMERICANS! OLD NAVY workers, still unpaid, ask only justice. HIRAM MANN.

GENTLEMAN, RESPONSIBLE, DRIVING to Denver via St. Louis, Sept. 10-12, accommodate couple or 2-3 gentlemen; reasonable. Phone Circle 1350, 12 to 4.

YOUNG MAN DESIRES TO DRIVE GENtleman's car California for expenses; high school graduate, neat appearance. A 257 Times.

I, WILLIAM GASS, HAVE THIS DAY DISsolved partnership from Gass & Stolper, 148 East 170th St. I will not be responsible for any debts incurred before and after this date.

MY WIFE, DORA KAUFMANN, HAVING left my bed and board, I shall not be responsible for any debts incurred by her. ARTHUR KAUFMANN, 35-15 95th St., Jackson Heights, L. I.

YOUNG MAN FROM CALIFORNIA DRIVE men or couple's car to that State for transportation and expenses; expert driver; references. Phone Whitehall 5288, evenings; Ingersoll 3401.

The New York Times offers a reward of $100 for information leading to the arrest and conviction of any one who has inserted a fraudulent advertisement in its columns.

FAMOUS AMERICAN AIRMEN AID IN PRESIDENT'S WELCOME TO FRENCH TRANSATLANTIC FLIERS.

Times Wide World Photo.

The distinguished gathering at the White House yesterday, where President Hoover entertained Major Dieudonné Coste and Lieutenant Maurice Bellonte at luncheon. Left to right are Jules Henry, Chargé d'Affaires of the French Embassy; Colonel Charles A. Lindbergh, Secretary of Labor Davis, Captain Coste, Vice President Curtis, President Hoover, Clarence Young, Lieutenant Bellonte, General Pershing, Assistant Secretary of War Trubee Davison, Rear Admiral Richard E. Byrd and Edward Rickenbacker.

ASSAILS GOVERNOR ON PREPAREDNESS

Waldman, Socialist Candidate, Declares Roosevelt Seeks to Get Legion Vote.

ALSO ATTACKS TAMMANY

Asserts Executive Permitted "Orgy of Corruption Worthy of Croker and Tweed."

Governor Roosevelt's speech at the American Legion convention at Saratoga Springs last week, in which he advocated adequate military and naval preparedness, was criticized last night by Louis Waldman, Socialist choice for Governor, in a speech at a meeting at the Bronx County organization of the Socialist party at 1,167 Boston Road. Mr. Waldman also attacked the Governor for permitting Tammany in New York City "to indulge in an orgy of corruption worthy of the worst days of Croker and Tweed."

Mr. Waldman quoted the Governor as saying that the best way to guard against war was by adequate preparedness, and that when the United States entered the World War in 1917, "we found ourselves trying to make bricks without straw."

"These views make President Hoover look like a stanch pacifist by comparison," Mr. Waldman continued. "Obviously the Governor does not think that present expenditures for military and naval purposes, running into billions of dollars each year, are adequate. Just now, when we have gone through a serious controversy between those who not only pay lip service to peace but desire to take concrete steps to assure it and the coterie of admirals and their military allies who would arm the nation to its teeth, the Governor's speech is more to be deplored.

"The American Legion is committed to a program of increased naval and military armaments. Of all places the American Legion convention should have been an occasion for a speech calling for restraints in our naval and military building program. True progressivism required that the Legionnaires be told of the aspirations and ideals of those who believe that the vast expenditures now made by the Federal Government should be directed to constructive social uses. In times of great unemployment, when the government has not appropriated one cent for the aid of the jobless, it has been spending hundreds of millions of dollars for engines of destruction.

"What price political office? If the Governor were more minded in leading movements for progressive social betterment than he is in getting votes of the American Legion to make up for the votes he admittedly has lost, due to discredited Tammany Hall, I do not believe the Governor would have suddenly turned the militarist his speech makes him out to be."

"MORE LEAD" AWAITS OTHERS, FASCISTI WARN

Comment on Execution of Four Yugoslavians Says New Italians Are Unafraid.

Wireless to THE NEW YORK TIMES.

ROME, Sept. 8.—Under the title, "Justice and Lead," a note in an order sheet published by the Fascist party, tonight comments on the trial of and death sentence passed on four Yogoslav terrorists last week in Trieste.

After some remarks on the conduct of the accused during the trial, the note says:

"The Fascist revolution is determined to defend itself bath within and without its frontiers. More lead awaits other backs. There are some who have deserved it for a long time. They shall have it.

"The further the Fascist revolution progresses in time the more severe it becomes. Gentlemen of across the frontier, take note. The 'good' Italian is no more. The Fascist Italian is of another temper and mind."

ROME, Sept. 8.—The order sheet announces silver and bronze medals will be given to Fascisti who exchanged shots recently with two Yugoslavians who were attempting to cross the frontier. One Yugoslavian and one Fascist were killed. The order sheet also comments on the fact that there are twenty political parties taking part in the forthcoming German elections, as contrasted with Italy, where political struggles are non-existent.

"This spectacle reduces political life to a fragmentary confused state and is the masterpiece of the 'immortal principles,' such as the 'popular sovereignty' which has for its ideal a can of sardines. We see in this phenomenon a sign of German decadence."

PRESIDENT EXTENDS TRIBUTE TO AIRMEN

Continued from Page 1, Column 6.

fraternal warmth to those who had so royally welcomed our national hero.

Today, therefore, every American knows exactly what pride and happiness possesses every French heart at the knowledge that these two gallant sons of France stand safely on our soil. We wish the people of France to know that our welcome of their two heroes is warm and spontaneous and universal. We are delighted to honor these two men who have thus dramatically returned Colonel Lindbergh's call.

This return visit of French aviators is even more than an occasion for national rejoicing and international felicitations. What they have done, what the great American aviators have done, Byrd, Rickenbacker and the rest, both those who sacrificed themselves wholly and those who live, is a glory of the whole human race.

It demonstrates again the high courage of mankind. It gives heart to all of us in whatever tasks engage us, for it proves that there are no limits to the courage of men and that there are not limits to what that courage can accomplish.

Again, gentlemen, I welcome you on behalf of the American people.

Reply by Coste.

Captain Coste replied briefly to the President's speech in clearly enunciated French, which needed no interpreter to make clear his appreciation of the honors given him and his companion. His remarks, translated, were:

Mr. President:

Permit me in the name of my comrade Bellonte and myself to thank you for the words which you have just uttered and which have deeply touched us. There are times when words are powerless to express thoughts. This is one of them.

Since our arrival on American soil, during the course of our rapid journey over part of the United States, the spontaneous, sincere and warm welcome which has been accorded us, has strengthened still more the memory of those unforgetable times when Bellonte and myself have felt ourselves in touch with a whole people.

Three years ago the whole of France had the great honor to receive and acclaim two of the glorious heroes of your country, Lindbergh and Byrd. Their exploits gave to the French people the occasion to prove to the American people the profound affection which they have felt for more than one hundred and fifty years.

The welcome which has been given us is a proof of the similar feelings of the American nation. We appreciate its full worth and we ask you, Mr. President, to be good enough to accept the homage of our deep gratitude.

Colonel Lindbergh had previously congratulated the fliers when he met them earlier in the day at the Department of Commerce, while another tribute from Admiral Byrd was paid in private. This was the presentation to Captain Coste by President Hoover of a French tri-color carried by Admiral Byrd over the South Pole, in appreciation of the courtesy shown him by France on the completion of his transatlantic flight.

Introduction of Broadcast.

Prior to the gathering in the rose garden on the White House lawn, beneath the spreading trees that make it a tranquil retreat, Pierre de L. Boal, acting chief of the Western European Division of the State Department, broadcast an introduction of the President over the international networks.

Describing the setting where the French fliers were to be honored and the significance of the occasion, he went on:

"The President today is going to accord our guests an official welcome, but already yesterday upon their arrival in Washington they flew over the White House and the shadow of the Breguet crossed the threshold of the President's home, from where he was watching their flight with an enthusiastic eye.

"The President, like all America, has followed their crossing hour to hour, for all hearts were turned toward this bird of France. When finally it was known that they had arrived in New York, a whole people uttered their cry of welcome."

The guests at the luncheon, besides those already named, were:

Major Gen. James E. Fechet, chief of the Army Air Corps; Rear Admiral Moffett, chief of the Naval Bureau of Aeronautics; Lieut. Col. Thomas C. Turner, Marine Corps air chief; Clarence M. Young, Assistant Secretary of Commerce for Aviation; F. Trubee Davison, Assistant Secretary of War for Aviation; David S. Ingalls, Assistant Secretary of the Navy for Aviation; Postmaster General Brown, Secretaries Adams, Hyde, Lamont and Davis, Under-Secretary of State Joseph P. Cotton, Major Georges Thenault, air attaché at the French Embassy; Raymond Bousquet, third secretary of the embassy; George Akerson, Walter H. Newton and Lawrance Richey of the President's secretariat, and Captain Charles R. Train, Lieut. Commander John R. Ostrander and Lieutenant Frederic von H. Kimble, White House aides.

During their round of engagements, the fliers were accompanied by M. Henri and Major Thenault. On their visit to Arlington Cemetery, they laid a wreath on the tomb of the Unknown Soldier while a soldier played "taps." The fliers arrived at the cemetery soon after 9 A. M. and were received by Colonel Harry N. Cootes, commanding the Third Cavalry. As they walked through the imposing amphitheatre leading to the tomb, the regimental band played the "Marseillaise."

Following a drive around the city, after leaving the cemetery, the fliers paid their first call at the State Department, where they were received by Acting Secretary Cotton and cheered by several hundred government clerks, who here, as at other stops, were waiting for a view of them.

Bellonte, caught off his guard, was hugged by many girls there before he was rescued, blushing but smiling.

After Mr. Cotton congratulated the airmen and remarked the modesty with which they carried their honors, he said that he "guessed it was easier for distinguished fliers to keep their equilibrium in the air than on the ground."

"Oh," replied Captain Coste, "no one has done that difficult thing as well as your Colonel Lindbergh."

From the State Department offices the fliers and their escorts went to the War Department, housed in the same building, to call on Acting Secretary of War Frederick H. Payne. Here, as at all other stops, they were photographed with their hosts, despite the fear expressed by M. Henri that "they are having their pictures taken too often."

Going to the embassy for a brief rest, the fliers afterward called at the Navy Department, where they were received by Secretary Adams and Admiral C. F. Hughes.

Awaiting them at the Department of Commerce in the office of Secretary Lamont, Colonel Lindbergh renewed his congratulations to Coste and Bellonte, remarking that he had flown down from New York this morning.

The French fliers, Colonel Lindbergh and the department heads then retired for a private chat, which lasted about fifteen minutes, after which Coste and Bellonte returned to the embassy before going to the White House.

Reception at French Embassy.

Coste and Bellonte stood for two hours in the afternoon beside M. Henry at the French Embassy shaking hands with and receiving the congratulations, in half a dozen languages, of about 300 representatives of official, diplomatic and resident society.

Not only high ranking army and navy officers, but many junior officers, including practically the entire contingent of flying men in the capital with their wives, attended. Some guests brought débutante and "sub deb" daughters.

From time to time, as the stream of guests ebbed and flowed, Coste and Bellonte were able to seat themselves for brief periods, only to spring to their feet, however, to greet other and later arrivals.

General Pershing came in just before 6 o'clock and after shaking hands warmly with M. Henry and his honor guests, was carried off to meet also Captain Ernest de Muyter of Belgium, four times winner of the Bennett ballon trophy and second prize winner in the recent race from Cleveland. General Pershing later held a reception of his own in the dining room, where early arrivals lingered, and all were presently joined by Coste and Bellonte and their host.

Vice President Speaks at Banquet.

The chief feature of the banquet at night was an address of welcome by Vice President Curtis. Following Captain Coste's response, Captain Rickenbacker felicitated Coste and Bellonte.

"We want you to know that the people of the United States are as happy over your wonderful feat as were the people of France at the great success of Colonel Lindbergh," the Vice President told the fliers. "We are sure your hearts beat faster when you read with what wild joy your countrymen in France received the news by radio of your successful landing in New York."

Referring to the projected good-will tour of Coste and Bellonte, he said:

"We know you will continue to have a hearty welcome wherever you go, because the people are proud of your wonderful achievement, and they wish you a safe return to your family, your home and your wonderful country, France."

Presiding at the banquet was George Plitt, president of the Board of Trade with Professor René Samson acting as interpreter. The fliers were welcomed to the District of Columbia by Commissioner Herbert B. Crosby. The guests included representatives of official Washington, the diplomatic corps, aeronautical organizations and business and professional men.

Following this function the fliers returned to the embassy to rest in preparation for their return to New York tomorrow.

Find Time to Visit Zoo.

WASHINGTON, Sept. 8 (AP).—Dieudonné Coste and Maurice Bellonte found time today between official greetings and receptions to visit the zoo.

They paused several minutes and chatted animatedly before the cage of the big brown bears. They laughed heartily as Major Georges Thenault, French Air Attaché, showed them the two lions, Whisky and Soda, which he presented to the collection of carnivora. Before the fliers left, Coste asked to be shown an American eagle.

Good humored and carefree as boys, the fliers willingly granted the request of a girl for autographs as they drew up in front of the embassy. In addition, they gave her an enthusiastic greeting in French. It was the first request for autographs during the day.

They were even more enthusiastic a few minutes later when they found Marcel Doret, French aviator, waiting for them inside the embassy. Doret, France's entry in the national air races in Chicago, had flown here to greet them.

BROADCAST IS WORLD-WIDE.

New York Hears Coste Reception at White House in Early Afternoon.

The spirit of friendliness between America and France was expressed over the radio yesterday to an international audience when President Hoover received Captain Dieudonné Coste and Maurice Bellonte at the White House in the name of the American people. Besides being broadcast throughout the United States and in Canada and Mexico, the ceremony was transmitted by short-wave stations to France, England, Germany and other countries. Among those who spoke, besides President Hoover and Captain Coste, were Rear Admiral Byrd and Captain Eddie Rickenbacker.

While the party was awaited in the White House rose garden the radio announcer described the scene and the visiting dignitaries.

The broadcast of the reception was carried in New York over WEAF, WABC and WJZ between 1:30 and 2 o'clock, Daylight Saving Time. The short-wave stations were those of the Westinghouse Company at Pittsburgh and the General Electric Company at Schenectady, which regularly are reported well received at many foreign locations.

Linked with the Columbia system and WABC was the international and transoceanic radio telephone circuit of the American Telephone and Telegraph Company, which carried the ceremony to the British Broadcasting Corporation system in England. The National Broadcasting system served the broadcasting facilities of France, Germany and other countries. In France special attention was given the reception to insure a clear program.

Following the President's address was the translation, then the reply by Captain Coste and its translation in English, then the addresses of Admiral Byrd and Captain Rickenbacker, with their respective translations in French. Rickenbacker said briefly that it gave him great pleasure to welcome to America his old war-time comrade, Captain Coste.

All France Hears Program.

Special Cable to THE NEW YORK TIMES.

PARIS, Sept. 8.—France tonight heard President Hoover's welcoming speech to Coste and Bellonte and the aviator's reply comfortably at home. By a hook-up with London, it was arranged to give the broadcast for all of France so that it could be heard by ordinary radio sets.

From a receiving station in London the speeches were transmitted to Paris by wire and then rebroadcast through the cooperation of the three largest radio stations in the country.

The speeches were also heard in Central Europe, as Prague made arrangements in advance to receive the program.

Fliers' Wives Defer Trip Here.

PARIS, Sept. 8 (AP).—Mmes. Coste and Bellonte, wives of the transatlantic fliers, have postponed their departure for the United States until early in October. They had booked sailings on the liner Paris for Thursday. Advices from their husbands that they would be engaged in a long tour of American cities in the Question Mark, during which they could not be together, caused the postponement.

White House Guard Demands That Byrd Identify Himself.

Special to The New York Times.

WASHINGTON, Sept. 8.—A man in a navy blue suit who has been seen occasionally in Washington found himself confronted by a guard when he attempted to enter the White House offices today, shortly before the time set for the President's luncheon in honor of Captain Dieudonné Coste and Maurice Bellonte.

"You will have to identify yourself," said the guard.

The caller smilingly began to protest, but involuntarily his hand went into his pocket.

Before he could bring out papers of identification, however, a newspaper man standing near the entrance spoke up:

"Why, how do you do, Admiral Byrd."

The guard coughed and stepped aside.

Admiral Byrd proceeded to the lawn, where he assumed his place as an invited guest of the President.

ADVERTISEMENT.

TANGY TASTE AND TASTY TANG

When you first use PEBECO Tooth Paste you notice its "tangy taste." After it has brought new whiteness to your teeth, new bloom to your gums—a new invigorating thrill to your whole mouth—you will tell all your friends how you enjoy its "tasty tang." The tang lets you feel Pebeco doing its work, cleaning the teeth, refreshing the mouth, stimulating the natural flow of saliva, which keeps decay away from pretty white teeth. Try Pebeco today for these *extra* benefits.

4 TRIPS DAILY by AIR to BOSTON

Fare, $18.68 Including Bus Transportation

1 HOUR 45 MIN. FLYING TIME

14-passenger, 3-engined cabin planes. Plane-bus from Hotel Penn. at 8:15 A.M., 11:45 A.M., 2:15 P.M., 4:45 P.M., daily except Sundays, (D.S.T.) Reservations at hotels, travel agencies, Colonial offices.

Four air parcel deliveries daily. Minimum $1.25. Call Western Union.

COLONIAL AIR TRANSPORT INC
Division of American Airways
270 Madison Ave. ASHland 2401

HAAN'S CHOCOLATES and BON BONS
For The Discriminating
. . there are no finer sweets. They appeal to those who appreciate the more exquisite delicacies. Packed in real mahogany boxes, and on sale at the better drug stores, confectioners and hotels.
$2.00 the pound
R. M. HAAN · New York

A YOUNG EXECUTIVE AVAILABLE

WITH wide experience in sales, both domestic and foreign, is now open for new connection.

He has an excellent record of 11 years as a sales manager; machinery and building materials.

He is an American, age 39, married, university education, engineering and law; speaks Spanish fluently; ability and qualifications above the average.

Can adapt himself to any line, willing to go anywhere, work hard and produce.

E 28 TIMES.

ONE

That your apartment is all it could be adds to the satisfaction of living in it. This first apartment hotel on our finest avenue enjoys high repute among those

FIFTH

who know it...Apartments available are of one, two or more rooms; some with roof terraces. Full hotel service. On lease, furnished or unfurnished.

AVENUE

THE Apartment Hotel at Washington Arch ... Eugene G. Miller, Manager
Telephone Spring 7000

At the Yacht Races, owners of private craft serve only the best to guests—
Poland Water
Internationally Famous.

LITHOGRAPHED
LETTER HEADS
$1.25 per 1000
IN LOTS OF 50,000
25,000 at $1.50—12,500 at $1.75
6,250 at $2.25 or 3,125 our Minimum at $3.25 per 1000
Complete—including paper and delivery in Greater New York
ENGRAVINGS AT ACTUAL COST
SEND FOR BOOKLET OF PAPER AND ENGRAVINGS
ON OUR 20 LB. WHITE PARAMOUNT BOND
A Beautiful, Strong, Snappy Sheet
GEO. MORRISON COMPANY
552 West 22nd St. New York City
FOUNDED 1898
Phones: Chelsea 1447-1448-1449

7 attractive rooms at especially reasonable rentals at Jackson Heights
From $175 to $250 per month
Only 2 apartments to a floor. Large rooms, 3 baths, windows 3 sides, landscaped gardens. Private Country Day School and Supervised Playgrounds.
Inquire
The Queensboro Corporation
Jackson Heights Office: 82nd St. and Polk Ave. Newtown 8000
Open Daily and Sunday until 8 P. M.
Take Fifth Ave. Bus No. 15 or take Queensboro Subway from Grand Central.
New York Office Exhibit: 12 East 41st St. Lexington 3530
Open Weekdays.

PRODUCT WANTED
to Promote, Sell, Market
in New York City as Eastern Headquarters or New York and Metropolitan District

THIS advertisement is addressed to manufacturers desiring a New York Sales headquarters with competent sales director on a product having possibilities of a large potential market.

Article preferentially
(a) Should be a Nationally known brand lacking proper distribution in this market, or requiring a more progressive or economical sales effort.
(b) A patented article of unique merit requiring marketing.

A large manufacturing corporation, whose product is Nationally known, with Executive and Sales Headquarters centrally located in one of New York City's outstanding buildings, is looking for additional products to sell and market.

Consideration to be given
(a) On a commission basis with minimum charge for rent, administrative expense to be charged against commission.
(b) Article to be sold to retail trade or other methods of distribution.

For the right product this advertisement opens a way for selling and distributing in the largest and Richest Market in the World.

Your letter will be held in extreme confidence and will only be seen by one officer of the Company.

Address correspondence to
ALBERT MILLER
420 Lexington Ave., New York City
Personal interviews or telephone calls cannot be considered

24 STORIES WITHOUT A VILLAIN

FOR summer, winter, spring and fall—24 sparkling stories without a woe . . . without a villain . . . 24 delightful stories of luxurious living at The Westover. Chapter one—your lease—is a happy introduction to the largest volume of comfort and contentment you've ever had. 1, 2, 3 and 4 room suites. Electrical refrigeration. Serving pantries. The last is not leased—*yet!*

Dine in The Famous Viennese Room

HOTEL WESTOVER
253-263 West 72d Street
Burton F. White Management
John D. Green, Resident Mgr.

Ah-h! you now get twice the wear from sheer silk stockings by gotham*. test no. 591 at $1.95!

GOTHAM GOLD STRIPE SILK STOCKINGS

*The gold stripe stops garter runs

Twin Opportunities to live economically!
1 to 4 Rooms
321 WEST 55 STREET 350

3 and 4 rooms as low as $110.00 . . . splendid layouts of large rooms . . . full housekeeping . . . mechanical refrigeration . . . large gas ranges . . . lightest apartments in New York.

Immediate Occupancy Furnished or Unfurnished
PENN. 4180

1 to 4 rooms as low at $60 . . . full housekeeping with mechanical refrigeration and real stoves . . . unusual closet space . . . large rooms . . . splendid transit facilities.

A FEW APARTMENTS NOW VACANT : RENTS START FROM OCTOBER 1st
Representative on Premises
THESE ARE BING & BING BUILDINGS

BECAUSE OF ITS COMPLETE presentation of news of all the world, The New York Times is the accepted newspaper of record.—Advt.

LOOKING AHEAD
IN LUXURY

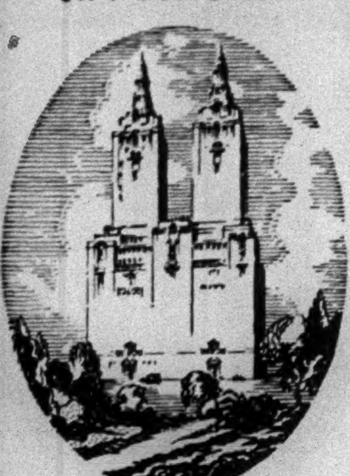

SAN REMO
74 to 75 St., Central Park West
The Aristocrat of Central Park West

The luxury of a San Remo apartment is the practical luxury conceived by home designers who have wrought in the spirit of tomorrow for the better and easier living of today.

Renting Agents
L. J. PHILLIPS & COMPANY
148 West 72nd Street — Trafalgar 9300
H. R. H. MANAGEMENT CORPORATION
Managing Agents Lexington 6606

1 ROOM APARTMENTS

Complete housekeeping suites, equipped with new "Cuisinette" which provides all kitchen facilities, including refrigeration.

An established residential hotel, overlooking Central Park, serviced for a select clientele—under ownership management. The Adams offers complete hotel-serviced housekeeping apartments at rates extremely moderate.

The Adams
AN ESTABLISHED APARTMENT-HOME HOTEL
2 EAST 86TH ST.
AT FIFTH AVENUE
Overlooking Central Park
Charles D. Miller, Managing Director

45 GRAMERCY PARK NORTH
7 & 8 ROOMS
SPECIALLY REDUCED
7 room penthouse
3 baths
Woodburning fireplace
2 roof terraces overlooking the Park
This is a Bing & Bing Building

B & B — B & B — B & B

AT A REDUCED RENT
—one of the finest 10-room apartments on the Avenue
1000 PARK AVENUE
CORNER 84TH

B & B — B & B — B & B

October Leasing

WE INVITE comparative inspection. Suites 1 to 5 rooms; furnished and unfurnished. Full hotel service. Restaurant with superlative cuisine.

Oliver Cromwell
12 WEST 72ND ST., Endicott 2000
Resident Manager: G. H. SCHULT
H. R. H. MANAGEMENT

The Unusual
is of great rarity. Rare indeed, then a hanging walnut open shelf, the KENT, a copy of an old English piece. Five shelves of varying heights provide space for small curios. An original bit of atmosphere for a quaint room. Price $50.00. Illustrations upon request. Can be ordered through your local Decorator or direct from
A. L. Diament & Co. 101-119 Park Ave., N.Y. 1515 Walnut St., Phila.

CRATER NOW LINKED TO THE EWALD CASE

Father of Missing Jurist Sees Inquiry Here as Possible Clue to Disappearance.

HUNT WIDENS TO MEXICO

Subpoenaing of Pay Checks of Judge Allen Announced, but Tuttle Denies It.

HEALY ASSOCIATE GONE

Realty Man Reported Sought in Canada—10,000 Circulars Out in Hunt for Crater.

As the hunt for Supreme Court Justice Joseph Force Crater spread yesterday through the United States, Canada and Mexico, a new theory was advanced by his father as the possible cause of the jurist's disappearance thirty-four days ago.

The father, Frank E. Crater, said yesterday at his home in Apopka, Fla., that he believed his son was alive, although he had not heard from him. He mentioned the Healy-Ewald case as a possible theory for Justice Crater's disappearance.

Healy Partner Also Missing.

It was learned yesterday that Justice Crater is not the only associate of Martin J. Healy, leader of the Nineteenth Assembly District, who has vanished. A partner in the Cayuga Realty Company in which Healy is an officer has joined the missing and has not been heard from since July 29. It is understood that Federal marshals are looking for him in Canada, anxious to subpoena him and the company's records, which vanished about the same time.

Ten thousand circulars describing Justice Crater were sent out yesterday by the Missing Persons Bureau here. They are being mailed to distant cities in all parts of this country, to foreign consulates, to Mexico and to Canada.

The description of the justice printed in the circulars follows:

"Born in the United States; age, 41 years; height, 6 feet; weight, 185 pounds; mixed gray hair, originally dark brown, thin at top, parted in middle, "slicked" down; complexion, medium dark, considerably tanned; brown eyes; false teeth, upper and lower jaw; good physical and mental condition at time of disappearance; tip of right index finger somewhat mutilated, due to having been recently crushed.

"Wore brown sack coat and trousers, narrow green stripe, no vest; either a panama or soft brown hat worn at rakish angle, size 6⅝, unusual size for his height and weight; clothes made by Vroom; affected colored shirts, size 14 collar, probably bow tie; wore tortoise shell glasses for reading; yellow gold Masonic ring, somewhat worn; may be wearing a yellow gold, square-shaped wrist watch with leather strap."

Justice Crater's photograph is printed in the circular.

The trip of Detective Edward Fitzgerald to the Crater Summer home at Belgrade Lakes in Maine, where he interviewed Mrs. Crater on Sunday, proved fruitless, Commissioner Mulrooney announced yesterday with the return of Fitzgerald to the city. Mrs. Crater, who is in a highly nervous condition, was unable to shed any light on her husband's disappearance.

Detective Back From Canada.

Detective Sergeant Hugh Sheridan was returning to New York last night after running down futile "leads" in Canada.

A report that Justice Crater was seen in the Pomerantz Restaurant at 2,532 Broadway, with Healy and Thomas T. Tommaney, former chief clerk to Sheriff Farley, either before or after his disappearance on Aug. 6 was denied for the restaurant yesterday by its manager.

Another development of the day was the announcement by an assistant of United States Attorney Tuttle that Federal authorities investigating the Ewald case had subpoenaed the canceled pay checks of Judge William Allen of General Sessions, Martin J. Healy's predecessor as leader of the Nineteenth Assembly District.

Mr. Tuttle, however, repudiated the statement late last night, though he did not specifically deny it.

"In view of continued speculative reports as to records which are alleged to have been or are about to be subpoenaed by my office," Mr. Tuttle declared, "I wish to state emphatically that my office has not authorized and will not authorize any such reports and will refuse to discuss in any way any speculation on the subject or countenance the use of names in connection therewith."

Later Mr. Tuttle gave out an additional statement in which he said:

"In view of certain statements in the press that my office had subpoenaed some pay checks of Judge William Allen, I think it but fair to state that such reports did not originate from my office and that my office has nothing before it which involves Judge Allen in the slightest degree.

"In the early part of August, Mr. Healy, Mr. Tommaney and Mrs. Ewald refused to give the Federal grand jury any information as to certain entries of deposit and withdrawal which appeared in their respective bank accounts. This forced our grand jury to search for the information as best it could, and to this end certain subpoenas were issued during the first week of August.

"Judge Allen, before becoming a judge, had been leader of the Assembly District of which Mr. Healy thereafter became leader. Since the subpoenas were issued, the Ewald-Tommaney-Healy transactions have come to be pretty well understood. The evidence before us is wholly bare of any suggestion whatever of any connection of Judge Allen with any of those transactions or with any other matter under investigation by my office."

The subpoenaing of Judge Allen's canceled pay checks was reported yesterday for the first time at the Federal Building, although it is understood to have occurred on Aug. 4 or Aug. 5. Justice Crater vanished on Aug. 6.

It was pointed out that in their search for the $10,000 alleged to have been passed to Healy for aiding Magistrate Ewald to get a place on the bench the Federal authorities first subpoenaed the canceled checks of Healy and of Thomas Tommaney and then subpoenaed their bank accounts. In the case of Judge Allen, however, the only step taken, according to the Assistant United States Attorney, was the examination of the canceled pay checks in the Controller's office in Albany. His bank accounts were not subpoenaed.

Judge Allen, who was leader of the Nineteenth Assembly District for several years before he was elevated to the bench, said last night that he did not know that his pay checks had been subpoenaed.

"If it is true, this is the first I have heard of it," he declared. "It would not have been necessary for the Federal officials to go to that trouble if they wanted to learn anything about my bank account. They would have been perfectly free to call me up, and I would have given them the information. I would make no secret of the fact that my account is with the Fulton Trust Company."

Judge Allen said that Justice Crater could not have known that the pay checks were subpoenaed, since he did not know it himself. He added that he had not seen Justice Crater since Mr. Crater went on the bench and added that in his opinion there was no foundation for connecting the jurist's disappearance with the Ewald case. He pointed out that Justice Crater, as president of the Cayuga Democratic Club, had nothing to do with the appointment of magistrates. He said that usually the district leader is consulted in such matters.

TUTTLE MAKES PLEA FOR HONEST BENCH

Urges Re-election of Justice Cropsey on Non-Partisan Basis at Brooklyn Rally.

A demand for an honest and upright bench was put forward last night by United States Attorney Charles H. Tuttle in an address at a rally at the Brooklyn Club, for the reelection of Supreme Court Justice James C. Cropsey.

Picturing the danger arising from a judiciary serving "false gods," Mr. Tuttle, whose activities in investigating charges of irregularities by various members of the New York City bench have brought him to the fore as the outstanding Republican candidate for Governor, insisted that the courts must be free from suspicion.

Mr. Tuttle asserted that to achieve this end selection of jurists must be made on a non-partisan basis and called for the re-election of Justice Cropsey who is completing a fourteen-year term but who, it is expected, will be refused endorsement by the Democrats of the judicial district.

The rally was presided over by former County Judge Charles J. McDermott, a Democrat, and was looked upon as the opening gun of a determined campaign for the election of Justice Cropsey.

"It has been said in certain quarters that confidence in our judicial system has been shaken," Mr. Tuttle said. "The Governor of the State has called upon the Appellate Division to examine into the conduct of the minor criminal courts in the first department. How, then, can confidence be more quickly and effectively restored than for all citizens to unite, irrespective of partisanship, to seize this golden opportunity to demonstrate that the Supreme bench of the State of New York is something apart from and above politics."

Former Judge McDermott was named permanent chairman of the Cropsey Campaign Committee and promised a fight in all of the counties in the Judicial District.

DROWNS IN NICARAGUA.

Marine Is Carried Out by Undertow at Poneloya Beach Near Leon.

Special Cable to THE NEW YORK TIMES.

MANAGUA, Nicaragua, Sept. 8.—Cabble Grubb, an enlisted man in the United States Marine Corps, drowned yesterday while bathing in the Pacific Ocean at Poneloya Beach, twenty miles southwest of León.

Seven marines under command of Sergeant James Pigg went to Poneloya from León to spend Sunday at the beach. Four of them immediately went swimming. A strong undertow carried Private Grubb beyond his depth, dragging him under.

His body was recovered after a few minutes, and resuscitation efforts were immediately begun. A medical officer was summoned from León, arriving in less than half an hour, and the resuscitation efforts were carried on for nearly three hours before Private Grubb was pronounced dead.

Private Grubb was attached to the Nicaraguan electoral mission. His nearest relative is his father, James S. Grubb of Walnut Cove, N. C.

SAYS HE GAVE HEALY $500 FOR LICENSE

Plumber, Who Told of "Gift", Is Subpoenaed by Tuttle—More Deposits Are Traced.

WALKER'S LETTERS SOUGHT

Citizens Union Calls Upon Roosevelt for a 5-Borough Inquiry Into Job-Buying.

The Citizens Union called upon Governor Roosevelt yesterday to instruct Attorney General Ward to investigate alleged office-buying in all five boroughs.

Soon after the Union's statement was issued it became known that Federal officials are investigating the appointment of another member of the bench in addition to former Magistrate George F. Ewald as part of their inquiry into the income of Martin J. Healy, Tammany district leader.

The Federal authorities, it was learned, also are investigating a charge that Healy received cash presents from successful aspirants for plumbers' licenses and have subpoenaed a witness who has admitted the payment of $500 to "a go-between."

The statement of the Citizens Union was issued by Leonard Wallstein, its counsel. It pointed out that none of the investigations ordered thus far by the Governor were sufficiently comprehensive to include "all the charges, suspicions and intimations, that public offices are bought and sold" in this city.

Attorney General Ward, the statement asserted, was confined to an investigation of the Ewald case by the terms of his designation and by lack of funds. The general inquiry into magistrates and magistrates' courts, it pointed out, was limited to Manhattan and the Bronx. It was further asserted that the power of Samuel Seabury as referee to inquire into acts of magistrates prior to appointment was in doubt and that an attempt to establish that right might result in appeals to higher courts that would delay the investigation for six months or more.

The quickest and most effective way out of the tangle, Mr. Wallstein declared, is for the Governor to supplement his original instructions to Attorney General Ward and empower him to investigate all suspected crimes against the elective franchise law in the five counties of the city, as "the only official who has all the power to prosecute" such cases. Then, the statement continued, if the extended investigation indicated the need, the Governor could convene extraordinary terms of Supreme Court in all the boroughs as he has done already in Manhattan.

Tuttle Silent on Wide Inquiry.

United States Attorney Tuttle and his two assistants, Alvin McK. Sylvester and Thomas J. Curran, continued their policy of declining to affirm or deny reports that their investigation of Healy's income tax status has carried them into broader fields than the inquiry which resulted in the Tammany leader's indictment for failing to file an income tax return in 1927.

From other sources, however, it was established definitely that they are checking up on large deposits to Healy's credit in the Corn Exchange Bank in addition to that of $10,000 at the time former Magistrate Ewald was appointed in 1927, in connection with another judicial appointment.

Two months prior to the appointment, it was learned, Healy deposited a check for $2,000. At regular intervals thereafter he deposited checks for $1,000 and $2,000 making a total of $5,000. All the checks were drawn on another branch of the Corn Exchange Bank, and in each case it was the same branch, indicating that the money came from one source. At the request of Federal officials, auditors today will begin checking the records of the bank to determine from whose account the money was withdrawn.

Seabury Speeds Inquiry.

Mr. Seabury, who returned recently from Europe, visited his office at 120 Broadway for the first time since his holiday yesterday and spent most of the day studying communications that have come in since his appointment. Although the Appellate Division's referee would not discuss the case in any way, it was learned that several of the letters contain charges against members of the bench similar to those made in letters to Attorney General Ward when he first took over the Ewald case after superseding District Attorney Crain, who had been unable to obtain indictments from the county grand jury.

A statement, it is understood, will be issued by Mr. Seabury in a few days, outlining the scope of his inquiry and explaining the methods by which he intends to proceed. It was said by a person close to the Appellate Division that some of the hearings before the referee would be public while others would be held in secret, depending upon the circumstances of each case.

Thomas Penney Jr., first assistant to Mr. Ward, who is expected back in the city today to remain permanently until the final disposition of the Ewald case, spent most of the day questioning witnesses. This morning he expects to confer at length with Hiram C. Todd, whom Mr. Ward has appointed special prosecutor to present evidence to the extraordinary grand jury in connection with the charge that the $10,000 Healy received from Mrs. Bertha E. Ewald about the time her husband was appointed to the bench was not a loan.

Mr. Penney said that while he had received no reply from Mayor Walker or George W. Olvany, former leader of Tammany Hall, in connection with his request that they present themselves for examination by the grand jury on Sept. 16, he revealed that he had written a supplementary letter to the Mayor, asking him to bring with him all letters he received relative to Ewald's appointment, including the endorsement of the Steuben Society and the letter of Victor Ridder, the publisher.

Wide Action of Ward Asked.

Mr. Wallstein's statement, issued after several conferences of civic leaders in his office, declared that the Attorney General "because his jurisdiction applies to all counties in the State is the only official under whom there can be a broad, comprehensive investigation under unified direction, of all the charges of buying and selling judicial and non-judicial offices that are now disturbing the public mind."

He continued:

"For the conduct of such an investigation, however, the Attorney General must be supplied with funds for the payment not only of lawyers to be designated as special assistants or special deputies, but also for the payment of process servers, detectives, stenographers and other staff members.

"If the Legislature were in session it would be a simple matter for an emergency appropriation to be voted, but with the Legislature not in session the only way in which the Attorney General can be made financially able to exercise the broad jurisdiction which the law clearly gives him is by action of the Governor.

"The Governor can do any one of two or three things. But the shortest and most direct step for the Governor to take is to make a designation of the Attorney General, supplementary to the one which he has already made, which will call upon the Attorney General to investigate all crimes under Article 74 of the penal law in any of the five counties embraced within the city of New York.

"The Governor already has called an extraordinary term of the Supreme Court. If the Attorney General's investigation, under the new designation to which I have referred, indicates the need therefor, the Governor could similarly convene extraordinary terms of the Supreme Court for one or more of the other four counties.

"As the situation now stands, there is imminent danger that the public demand for a thoroughgoing investigation and prosecution of all the charges, suspicions and intimations that public offices are bought and sold in this city will be thwarted.

"Public opinion will revolt against any such result."

District Attorney Crain's proposed inquiry into the charges by Jacob Cash, former City Marshal, who said he made gifts of money and jewelry to Healy and Mrs. Healy after his appointment, was halted before it began at the request of Assistant Attorney General Penney, who declined to discuss his reasons for acting. Ewald's trial on an indictment charging mail fraud in connection with the sale of stock in Cotter Butte Mines, Inc., was on the Federal court calendar for trial but it was postponed for a week because of the other inquiries.

Eighteen Oil Barges Blow Up; Eight Killed in Athens Blast

Special Cable to THE NEW YORK TIMES.

ATHENS, Sept. 8.—Eighteen barges belonging to the Standard Oil Company caught fire this evening and blew up with a terrific detonation. A Greek steamer was set afire by the explosion.

Eight persons were killed and twenty injured in the blast.

ELKINS WILL CONTEST ENDS

Mother Had Charged Undue Influence by New York Woman Legatee.

Special to The New York Times.

WASHINGTON, Sept. 8.—The contest over the will of Stephen B. Elkins, who died last October in New York City, came to an end today in District Supreme Court when Mrs. Hallie Davis Elkins, his mother, a resident of Washington, withdrew a caveat filed several months ago.

Mrs. Elkins in her caveat charged that her son was not capable of making a valid will because of illness, and alleged that Mrs. Evelyn I. Martin of Long Island, N. Y., had unduly influenced him. The will gave Mrs. Martin an apartment at 381 Park Avenue, New York, 4,000 acres of land in Virginia and $1,000 a month for life. Davis Elkins, former Senator from West Virginia and a brother of the testator, is executor of the will.

In withdrawing Mrs. Elkin's caveat Attorney Robert F. Coggeswell, her attorney, announced that a compromise agreement had been reached by all persons named in the will of Mr. Elkins. He declined to make public the terms of the compromise.

POLICE TO MEET DIAMOND.

Baltimore Officers Will Be at the Dock When Liner Brings Gangster.

Special to The New York Times.

BALTIMORE, Sept. 8.—If Jack (Legs) Diamond, South Brooklyn gang leader, lands in Baltimore from the North German Lloyd freighter Hannover, he will be met by representatives of the Baltimore Detective Bureau, Captain Charles H. Burns, head of the bureau, said today. If the New York police want him all they have to do is to send a warrant here and he will be taken into custody before the ship docks, the captain declared.

Local agents of the North German Lloyd said the Hannover was scheduled to put in at Philadelphia about Sept. 22, but that the stop may be canceled on orders from Hamburg. The ship will arrive here about Sept. 24 if she does not stop at Philadelphia.

ALREADY . . Two Proven Successes— The Flat-Furred Suit with the Wool Lace Blouse

Two suits that typify the importance of "flat furs" and the triumph of the Russian influence. Each has the wool lace blouse that is so absolutely indicative of fall, 1930. And each combines individuality, good taste and moderate cost in the manner so indicative of Russeks that we simply can't keep enough of them in stock. Sizes 12 to 20, fourth floor.

RUSSEKS
FIFTH AVENUE

KURZMAN

there is a new elegance in FOX-TRIMMED CLOTH COATS

Formal fabrics of subtly different weave . . Vigogne, tricot broadcloth, poplar drap • increased use of fine "dressmaker" detail • many important sleeves • and new, seductive ways of using beautiful fox, that we have not seen surpassed.

Our collections are ready • Black, green and new browns with blue fox, cross fox, silver fox, $245 to $850

importer Kurzman
661 Fifth Ave.—52nd-53rd Sts.

Jay-Thorpe
FIFTY-SEVENTH STREET, WEST

the DINNER PAJAMA for the first "small dinners" you give!

They're quite formal enough for the first gay little parties to which you ask just a few guests. Formal, because they're made of heavy satin in pale evening shades and have an evening decolletage. The trousers are so wide you can *just* tell that they are trousers.

A new French fashion that's both amusing and smart—as a dinner-at-home costume should be!

39.50

JAYTHO . . just the right note with the new clothes!

NOTHING *thrives without attention . . your hair is no exception!*

AND since VITALIS makes hair attention so *simple* there is really no excuse for scanty locks on young or old, man or woman. Here, in one preparation is vested *all* the qualities needed for *complete care* of the hair!

VITALIS *retards falling hair . . counteracts dry scalp . . relieves dandruff . .* and is a smart, youthful *dressing.*

Apply it twice a week . . confident that you are giving your hair the *best attention possible.* The results soon justify your confidence!

Price $1.00
at Drug & Dept. Stores—Barber & Beauty Shops

6 cents in stamps to cover postage will bring you a trial size bottle. Address Lewis Bros., 26 E. 125th St., New York.

VITALIS
Preserves the Hair and Dresses It!

IF YOU NEED HOUSEHOLD HELP read the Household Situations Wanted columns of The New York Times, where the most competent and trustworthy workers state their qualifications.—Advt.

ILLINOIS DRYS SPLIT ON POLICY AT POLLS

W. C. T. U. Opposes Stand on Candidates and Urges Prohibition Referendum Vote.

BACKED BY OTHER GROUPS

But the Anti-Saloon League, Endorsing Mrs. O'Neill, Advocates Boycott of the Referendum.

Special to The New York Times.

CHICAGO, Sept. 8.—The organized drys of Illinois split today on the United States Senatorship contest and the State's wet and dry referendum.

The Women's Christian Temperance Union, declining to follow the lead of the Anti-Saloon League, announced that, in concert with six other women's organizations, it will express no choice on candidates for Senator but will campaign to roll up the dry vote on the prohibition questions to be submitted to the people on election day in November.

The women's organizations will make no choice between Representative Ruth Hanna McCormick, the Republican nominee for Senator a dry who has announced she will abide by the majority vote in the prohibition referendum, and Mrs. Lottie Holman O'Neill, independent dry, whose petition will be filed at Springfield tomorrow.

The Anti-Saloon League last Saturday placed its approval on Mrs. O'Neill as its candidate in a statement signed by F. Scott McBride, national superintendent, and the officers of the Illinois league. The league urged the Illinois drys to ignore the prohibition referendum at the polls.

Mrs. Boole Urges Dry Votes.

Announcement of the policy of the W. C. T. U. and its allies of "hands off" candidates and a drive for dry votes on the referendum was made jointly by Helen L. Hood, president of the Illinois W. C. T. U., and Mrs. Catharine Waugh McCullough, president of the Democratic Women's Prohibition Enforcement League. It was supplemented by an utterance from Mrs. Ella A. Boole, national president of the W. C. T. U., who has arrived in Evanston from Washington.

"We would advise the people to vote on the referendum and to vote no," said Mrs. Boole. "As to candidates, we make no recommendations and are not expressing any choice."

Organizations announced as participating with the W. C. T. U. in its movement to work for a dry vote at the referendum without indorsing a candidate are the Women's City Club, the Illinois Federation of Women's Clubs, the Democratic Women's Prohibition Enforcement League, the Chicago Women's Church Federation, the Methodist Women's Home Missionary Society, and the Cook County League of Women Voters.

Meanwhile, indications of disruption inside the Anti-Saloon League itself over the endorsement of Mrs. O'Neill continued to appear down-State, especially in "Egypt," the driest portion of the State.

State Senator A. S. Cuthbertson of Bunker Hill, a veteran dry and a trustee of the league, reiterated his statement that in its endorsement the league is "contributing to the election of James Hamilton Lewis, the Democratic nominee and an avowed wet, rather than Mrs. McCormick, a candidate who is dry but willing to abide by majority rule."

Calls League Plan Useless.

"We already know Lewis is a wet and that Mrs. McCormick has said she will follow the will of the voters in the referendum," read a statement from the W. C. T. U. "We also know that Mrs. O'Neill is a conscientious dry. With these positions clear, it has seemed unnecessary and useless to sponsor a particular candidate; for no matter who is elected, if the people declare in unquestionable terms their dry convictions they cannot be ignored.

"All our energies and all our money, therefore, will be spent to get voters to write 'no' on the repeal of the Eighteenth Amendment, the Volstead act and our own State prohibition law, the three propositions which will be on the ballot."

Anti-prohibition forces are preparing for joint action, and on Monday a conference will be held by representatives of the Association Against the Prohibition Amendment, the Women's Organization for National Prohibition Reform, the Illinois Association Opposed to Prohibition and the Crusaders.

The Republican caravan headed by Mrs. McCormick will resume its tour tomorrow with organization meetings at Bloomington and Peoria.

Mr. Lewis, the Democratic nominee, will launch his campaign Thursday in Jacksonville at the Morgan County Fair, in a dry Democratic Congressional district.

SOUTH AFRICA HAILS ENVOY.

R. J. Totten Warmly Welcomed as Our First Minister at Pretoria.

Wireless to THE NEW YORK TIMES.

PRETORIA, Union of South Africa, Sept. 8.—Ralph J. Totten had a warm welcome today when he presented to the Governor General, the Earl of Athlone, his credentials as the first Minister of the United States to South Africa. He was received by the Earl of Athlone at the government house, accompanied by Garrett G. Ackerson, secretary of the legation, and Edward B. Lawson, acting Commercial Attaché.

The Governor General greeted the new Minister cordially. "You may be assured," he said, "of every cooperation in the further development of friendly relations between our two countries. I hope you will also convey to President Hoover my reciprocal wishes for the continued prosperity of the great country over which he presides."

ARRIVE FOR YACHT RACES.

Members of Royal Ulster Club Voice Confidence in Challenger.

Five more members of the Royal Ulster Yacht Club arrived yesterday on the Anchor Lineer Caledonia to witness the race for the America's Cup at Newport next Saturday.

In the party were John C. Lepper, vice Commodore of the club; William McCalla, Alfred A. Hamilton, James A. O'Neil and Colonel Groves Raines. The yachtsmen said they were leaving at once for Newport to join their fellow members, who had preceeded them. They were all optimistic over the sailing qualities of the Shamrock V and believe that Sir Thomas Lipton stood a good chance of winning if there was a good wind on Saturday.

OIL STOCK CONCERN UNDER NEW INQUIRY

Ameli Investigates Company From Which Judge Martin and Ex-Senator Edwards Resigned.

ENJOINED THREE YEARS AGO

Federal Petroleum Corporation Is Said to Have Boasted of Its Political "Pull."

United States Attorney Ameli of Brooklyn pursued yesterday his inquiry into the activities of the Foreign Petroleum Corporation, of which Kings County Judge George W. Martin and former United States Senator Edward I. Edwards were at one time directors.

Kenneth M. Spence has been appointed Special Assistant Attorney General to conduct the inquiry, it was learned last night. Several of the present officers and directors of the company have been called to appear before Mr. Spence, it was learned, and in addition at least one of the group of former directors who withdrew from the company at the time of its reorganization three years ago. Some of those called, however, are out of town and have not yet appeared. In addition, Mr. Spence has received access to the records and files of the company prior to the reorganization.

The corporation, which was enjoined from the sale of stock in April, 1927, at the request of the State Attorney General's office, has been the subject of renewed investigation by Mr. Ameli, aided by post office inspectors and Department of Justice agents for several weeks, but Mr. Ameli yesterday declined to go into the details of the new search of its affairs.

Claims Were Doubted.

Mr. Ameli declined to reveal whether he intended to ask Judge Martin or others about their connection with the corporation. Judge Martin, it was said, resigned as a director when informed by an associate on the board that foreign claims of the corporation were not as represented. Former Senator Edwards, who was chairman of the board, resigned at the same time. Neither owned any stock, he said.

Mr. Ameli made no comment regarding published reports that persons connected with the corporation had asserted that the Attorney General's office and Federal officials would protect them because of their political "pull." At the Attorney General's office it was pointed out that the "pull" could not have been very strong, as that office succeeded in obtaining the injunction.

The corporation, according to Louis Principe, Brooklyn contractor, who served for a time as director, was organized in 1925, with Harry Meyersohn as the leading figure. Mr. Principe said he, former Senator Edwards, Judge Martin and persons prominent in Italian-American life attended a dinner early in 1927 at which Meyersohn outlined the program of the corporation and interested them to the extent of joining the directing board.

Considerable Stock Sold.

Considerable stock was sold in Italian districts of the city, he said. Some reports have placed the figure at $300,000. Mr. Principe said that Meyersohn informed the men at the dinner that Foreign Petroleum had a contract to sell oil to the Compagne Italiana Petroli of Italy, which in turn was represented as possessing an Italian Government franchise to sell gasoline.

Mr. Principe said he became suspicious when he learned that only one small shipment of oil had been made to the Italian company and he made a trip to Italy to investigate. He said he discovered there that the Compagne Italiana was insolvent and that he cabled this news to Judge Martin, who communicated with former Senator Edwards, and the two resigned. Mr. Principe said he entered his resignation as director on his return here.

OPPOSE UNION SQ. RALLIES.

Merchants, Their Trade Hurt, Ask Mulrooney to Ban Permits.

As a result of complaints received from business houses in Union Square of distractions caused by public demonstrations there, the Broadway Association, it was announced yesterday at the first Fall meeting of the association's board of directors in the Hotel McAlpin, will ask Police Commissioner Mulrooney to discontinue permits for meetings during business hours.

The Union Square committee of the association recently circulated a petition among business offices in the district requesting the Commissioner to ban the demonstrations. The committee will confer with Mr. Mulrooney tomorrow. It was said yesterday by directors of the association that the Union Square demonstrations have curtailed trade on the days meetings were held. F. A. Burdett of 31 Union Square is chairman of the committee.

ACID CASE CONTINUED.

Engineer, Charged With Burning 5 Children, Held in $5,000 Bail.

The case of Frederick O. H. Finke, 54 years old, a mechanical engineer, of 485 Central Park West, charged with felonious assault after four boys and a girl had been burned with acid while at play in front of his home, was continued yesterday and the defendant was held in $5,000 bail for further hearing on Friday by Magistrate Dodge in the West Side Court.

The adjournment was granted at the request of Assistant District Attorney Martin Binder who told the court that an analysis of the scrapings taken from the window sill and the floor of Finke's apartment would not be completed before Friday.

The children burned were William Pash, 12 years old, of 478 Central Park West; Joseph Jennings, 14, of 59 West 109th Street; Frank Smith, 12, of 981 Amsterdam Avenue; Charles Ling, 13, of 1,217 Vyse Avenue, the Bronx, and Christina Lake, 13, of 20 West 100th Street.

The Specialty House of

OPPENHEIM, COLLINS & CO
34th STREET—NEW YORK

THESE FRENCH GIRDLES DO NICE THINGS TO YOUR FIGURE

Step-in model reinforced over abdomen
7.50

Side-lace models reinforced at back and over abdomen
12.50

You'd hardly think these frivolous looking bits of restraint could mold your figure so firmly, but they're cleverly made with just enough length to achieve a perfect silhouette and just enough boning to curb your curves.

14-inch step-in and side-lace models of imported fashioned elastic and satin

Altman Westchester Shopping Service—Mamaroneck Avenue and New York Post Road, White Plains, N. Y.

B. ALTMAN & CO.
FIFTH AVE. at 34th ST Telephone: MURray Hill 7000

The Cloth Frock
Is More Formal for Afternoon

The lightweight cloth frock is such a success this season that women of unerring taste refuse to relegate it to the morning hours, but are selecting it for afternoon in a more elegant guise—adorned with metal embroidery, fine lace or luxurious touches of flat fur.

Sketched is a striking frock of imported cloth—a fabric rich and soft in texture and distinguished in appearance. Trimmed with ermine—a favorite note at the recent collections shown in Paris $115

Other cloth frocks for afternoon .... $65 to $145

WOMEN'S DRESSES—THIRD FLOOR

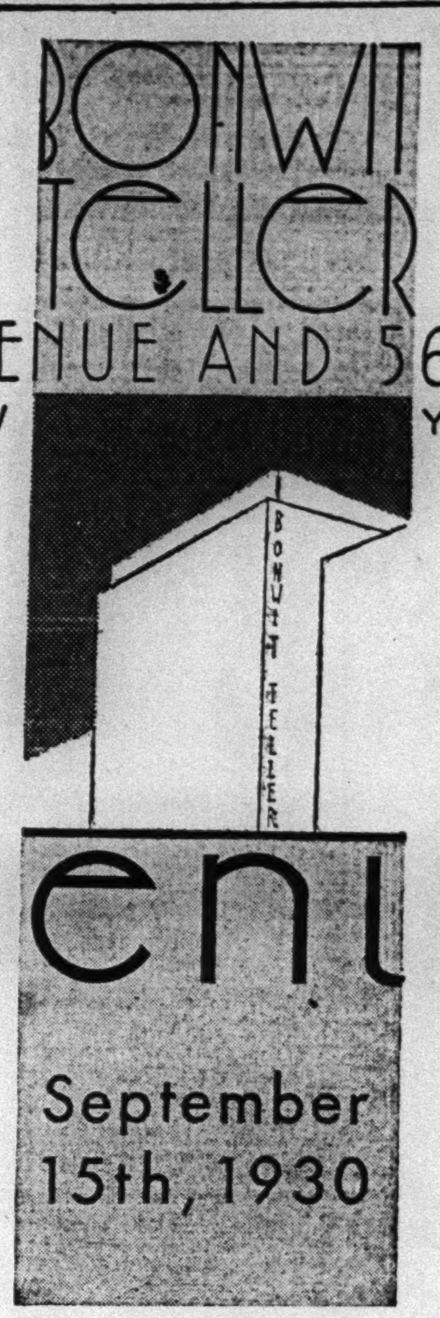

FIFTH AVENUE AND 56th STREET
NEW YORK

opening

September 15th, 1930

A New Department for the Long-Neglected

Junior Miss

She'll have fashions of her own in sizes of her own... clothes not too old, clothes not too juvenile ... in short, wearable, entirely becoming dresses and coats specially designed for her in this new Bonwit Teller department.

If she has found it a problem until now to go away to school with clothes that satisfied her innermost soul with their absolute smartness ... at last she can breathe a sigh of relief ... for these things will be charming!

Indeed, so pronounced will be their smartness that the fortunate smaller miss or even woman, will find the introduction of this department a solution of that forever-present size problem ... for she, too, will be able to wear these junior misses' fashions to perfection!

SIZES 13, 15, 17

SEVENTH FLOOR

NEW JERSEY ADOPTS BONDING ACT CHANGE

Senate and House Approve the Amendment in Third Special Session in Three Months.

13 DEMOCRATS DISSENT

Extension of Municipal Debt Limit Intended Primarily to Aid Fort Lee in Bridge Work.

Special to The New York Times.

TRENTON, N. J., Sept. 8.—Meeting in special session for the third time in a little more than three months, the Legislature amended the municipal bonding act tonight so that Fort Lee Borough may issue bonds to finance improvements in connection with the new Hudson River Bridge. The estimated cost of the work is $700,000 and the amendment will permit exceeding the authorized debt limits in cases of emergency.

The vote in the Senate was 14 to 0, the two Democrats present not voting. In the House the vote was 39 to 13. All of the thirteen dissenters were Democrats. Governor Larson is expected to sign the bill tonight.

The Fort Lee situation is seen as an emergency because, it is argued, if the work is not done before the bridge is opened to traffic, it will be necessary to close it later.

The amendment passed tonight is like the one that was defeated at the special session in July. The principal objection then was that it gave the State Commissioner of Municipal Accounts power to determine the existence of an emergency.

No other business is scheduled to come before the session. The Senate is to meet again later in the month, when the Judiciary Committee is to report on its investigation of the conduct of Senator Ralph W. Chandless of Bergen County in connection with the Lodi township sewer scandal.

A public hearing on the bonding act amendment was held by the joint conference committee of the Legislature late this afternoon. Representing the Passaic County Taxpayers' League, Edward C. Brennan charged that the amendment contained dangerous possibilities in that it would allow thirty-two municipalities to go beyond their legal debt limit.

James J. Cunningham, president of the Bergen County Federation of Taxpayers, expressed the opinion that the amendment should include only municipalities needing what he termed "legitimate" aid. Howard J. Connelly of Verona suggested a referendum on such bond issues, while James J. Hetherington of Paterson, president of the Taxpayers' League of New Jersey, also opposed the amendment.

Sedley H. Phinney, secretary of the State League of Municipalities, spoke for the bill. Mayor Riehle of East Paterson said his borough would practically be forced into bankruptcy if the measure were not adopted.

Jacob W. Binder, executive secretary of the Interstate Hudson River Bridge Association; Edward C. West of Rochelle Park and Senator Arthur N. Pierson of Union County also backed the measure.

Cardinal Hayes Returns to City.

Cardinal Hayes has moved his office back to his home, 452 Madison Avenue, after maintaining headquarters since the middle of July in the northern part of the Archdiocese of New York. Mgr. Stephen J. Donahue, his private secretary, has returned also. The Cardinal faces this Fall and Winter one of the fullest programs of episcopal visitation since he became Archbishop of New York.

DISCUSS PROBLEMS OF INSURANCE FIELD

State Bureau Heads, at Hartford, Consider National Recognition of Auto Liability Plan.

From a Staff Correspondent of The New York Times.

HARTFORD, Conn., Sept. 8.—State Insurance Commissioners from throughout the nation met here today with their Canadian colleagues in their annual convention for the exchange of ideas.

They were chiefly occupied today with a proposal to make automobile liability insurance obtained in one State acceptable in any other as proof of financial responsibility, so that a traveler would not have to reinsure in each State or post cash or a surety bond in order to operate his car.

This is the proposal advanced in the United States and Canada by the American Automobile Association and recently passed by the Province of Ontario. It was brought before the convention today as an accomplished reform by R. Leighton Foster, Ontario Superintendent of Insurance, and was urged on the American commissioners by Charles D. Livingston, Michigan Insurance Commissioner.

Commissioner Foster said that fourteen of the States and two Canadian Provinces already had various forms of automobile liability security laws. In Massachusetts the law makes automobile liability insurance compulsory. In New York, he said, the law now in force embodies the main principles of the proposal of the American Automobile Association.

In urging adoption of the new proposal Commissioner Livingston said that the present growth of State laws requiring proof of financial responsibility for automobile operation was interfering with travel and "building a Chinese wall around the various States."

"There are comparatively few companies," he continued, "which are operating in every State and Province of our North American continent and which insure automobiles against liability and property damage. The great majority of companies authorized to do that class of business operate only in a few States and Provinces. Nevertheless, a motorist from Michigan who is insured there must be able to produce a certificate that his insurance carrier is also duly authorized to do business in New York; or he must put up cash or a surety bond or forego the privilege of operating his car in New York.

Howard P. Dunham, Insurance Commissioner of Connecticut, presented a survey of the insurance situation in which he said that the insurance business has never been on such solid ground as now. He said that the cost of doing business has risen but that the public has not been asked to pay more. He suggested that State insurance departments be careful not to demand unnecessary statistics from the insurance companies as the cost of statistics was one of the chief factors in increasing costs.

ASKS EARLY HOLIDAY MAIL.

Kiely Asks Observers to Speed Rosh ha-Shanah Greetings.

Postmaster John J. Kiely appealed to the public yesterday to send out Jewish New Year greeting cards on or before Sept. 19 next in order to prevent congestion and delay of the mails and to permit postoffice employes of the Hebrew faith to observe the holidays. Rosh ha-Shanah, the Jewish New Year, falls on Sept. 22, and Yom Kippur begins at sundown on Oct. 1.

Mr. Kiely urged that all mail matter be carefully addressed to facilitate speed in delivery. He also asked for the prepayment of proper postage and that the envelopes containing the cards be no smaller than 2¾ by 4 inches. The rates for post cards are 1 cent each, for printed cards in unsealed envelopes 1½ cents for two ounces and for cards bearing written communications in sealed or unsealed envelopes 2 cents an ounce.

BRITISH DEBATE SUCCESSION ORDER

King Said to Have Asked Advice on Necessity for Law on Order of Female Heirs.

AGE PRIORITY UNSPECIFIED

Birth of Second Daughter of Duke of York Brings Doubt as to Status of Elizabeth.

By CHARLES A. SELDEN.
Special Cable to THE NEW YORK TIMES.

LONDON, Sept. 8.—A report is current today that King George has asked the government authorities if there is necessity for new legislation concerning the succession to the throne because of the recent birth of the Duke of York's second daughter.

The Home Office, which is the department to which an inquiry of that sort would naturally go, states: "We can neither deny nor confirm the report."

If any doubt exists, it of course does not apply either to the Prince of Wales or the Duke of York, but only to the status of the latter's 4-year-old daughter, Princess Elizabeth, and her baby sister, as yet unnamed.

Unless they should have a brother later on, or unless their uncle, the Prince of Wales, should marry and have a child, there is no question but that the two daughters of the Duke of York are next in line for the throne after the Prince of Wales and their own father.

It is naturally taken for granted that Princess Elizabeth would come ahead of her baby sister for the simple reason that she is older. Arrival at any other conclusion would seem to require a lot of academic hair-splitting, but, nevertheless, there is some speculation in court and legal circles based on the fact that the existing law concerning the succession to the throne does not specify with reference to daughters that age is the determining factor.

It is cited as a reasonable basis for this questioning that when a peer dies leaving daughters but no son the daughters rank equally regardless of their ages and the title goes into abeyance.

If it were found that the same law applied to sisters in the royal family it might mean that the Duke of York's two daughters would have to reign jointly or not at all, which is a ridiculous assumption either way. Unless heirs come ahead of them either as brothers in their own family or as boy or girl cousins, children of the Prince of Wales, at least one of the Duke's daughters is destined to be Queen.

If they both had to be at the same time the rule requiring such joint succession would apply to any number of sisters, so that if the Duke of York had five daughters there might have to be five thrones at the same time.

May Amend the Law.

However, the question has been raised and it is a matter on which Great Britain wants not the slightest doubt, no matter how absurd it may be, so Parliament might be asked to amend the law by a clause concerning female heirs so that even the most confirmed hair-splitter would find no excuse to pick a flaw in it.

Meantime, neither Princess Elizabeth nor her baby sister needs to worry. They have a precedent which covers their case even if it is not specially provided for in law.

When their younger brother, Edward VI, son of Henry VIII, died, there was no question as to whether Mary or Elizabeth would succeed him. Mary went to the throne first because she was seventeen years older than Elizabeth. Furthermore, before her turn to reign came, Elizabeth had lost her right of inheritance altogether because her sister, Queen Mary, had arranged matters in such a way that Elizabeth's birth had been decreed illegitimate on the ground that her mother, Anne Boleyn, had never been the lawful wife of her father, Henry VIII. Before Elizabeth could become Queen Parliament had to enact a special law revalidating her right to succeed her sister.

The law of succession enacted in 1700, in the reign of William and Mary, was for the purpose of assuring a Protestant ruler, inasmuch as it was then apparent that neither William nor Queen Anne, who was to succeed him, would leave an heir. To meet the situation, Parliament decreed that after them, in default of their having children, the crown should go to Sophia, Electress of Hanover, daughter of Queen Elizabeth of Bohemia and granddaughter of James I, or her direct heirs. So Sophia's son came to the English throne as George I, thereby establishing the present line.

HELEN DRAPER AYER GETS RENO DIVORCE

Niece of Ex-Gov. Draper of Bay State Receives Decree Against Boston Man.

ALFRED ELY DIVORCED

Wife Charged New York Broker With Cruelty—Herta Hotop, Singer, Also Wins Decree.

Special to The New York Times.

RENO, Nev., Sept. 8.—Mrs. Helen Draper Ayer, rated as one of the wealthiest women in Massachusetts, a niece of former Governor Draper of that State and former wife of a nephew of President Taft, received a divorce here today from Nathaniel Farwell Ayer, Boston capitalist.

The papers in the case were filed late in the afternoon and the case was tried behind closed doors. At the conclusion of the hearing the papers were ordered sealed

Counsel for Mrs. Ayer, Samuel Platt, refused to discuss the case. It is understood that the charges were incompatibility, and that no property settlement is involved.

As Mrs. Helen Draper Taft, Mrs. Ayer came to Reno in 1920 and obtained a divorce from Walbridge Smith Taft on grounds of desertion. The Draper fortune came from her grandfather and great-grandfather, engaged in the woolen manufacturing industry in New England for many years. Her grandfather was a former Minister to Mexico and also to Spain.

Mrs. Frances Burr Ely received a divorce during the day from Alfred Ely, New York broker, on grounds of cruelty. She charged that Mr. Ely was jealous to the extreme. She also alleged that he used abusive language toward her, forbade her attending a tea, locked her out because she remained at a dance when he wanted to go home, dragged her from the dance floor of a transatlantic liner and also made her go home from a ball given by the Beaux Arts Society in January, 1926.

The couple have a son, aged 12, custody of whom is arranged for by an agreement made out of court. They were married at Lawrence, L. I., Oct. 17, 1914.

Herta Hotop Brett, American opera singer, received a divorce from Oscar Paul Brett, an importer, on grounds of mental cruelty. She resumed her maiden name, Herta Patricia Hotop. She said she would continue her singing career in Italy, where she is under contract. The couple were married in New York.

THOMAS ASSAILS McCOOEY.

Tells Brooklyn Audience Machine Would Make a Good Mayor Bad.

No mayor can be a good one when the political machine is corrupt, Norman Thomas Socialist candidate for Congress in the Sixth District, declared last night before a gathering of 150 at the Parkside Chateau, 935 Eastern Parkway, Brooklyn.

Mr. Thomas attacked John H. McCooey, Democratic leader, and made a plea for support in the Socialist's campaign for unemployment insurance.

"There is much that should be in this city and State, to improve conditions," Mr. Thomas said. "First among them is that unemployment insurance must be forced through as soon as possible.

"Only if we can force men like Boss McCooey out of positions of importance in our political life can our community be successful. An example of what can be done by such a leader is shown in the nomination of my opponent, Arthur L. Somers, who was appointed by McCooey just as Judge Vause was.

"Whatever we may think or say about the Mayor, no mayor can be good if the political machine is corrupt. It is such a machine that we as Socialists, with our present program, hope to put out of business."

HOTEL
TIMES SQUARE
43rd St. West of Broadway
NEW YORK CITY
1000 OUTSIDE ROOMS

Rooms with running water	$2.00
For two	3.00
Rooms with connecting shower	2.50
Rooms with private shower	2.50-3.00
For two	3.50-4.00

WEEKLY RATES
and descriptive literature on request

Franklin Simon & Co.
A STORE OF INDIVIDUAL SHOPS
FIFTH AVENUE . . . NEW YORK

First to Present

Copies of LELONG'S FUR JACKET . . . The Most Thrilling of New Fashions

195.00
Copied in Krimmer like the original

Paris is fur jacket mad. Everybody is wearing them and all the couturiers are showing them. No wonder. Look at the flaring sleeves, the moulded waist-line, the slightly bloused back and the interesting collar of this new Lelong model. It might, from the way it is handled, be made of cloth instead of fur.

Also Copied in Genuine United States Government Logwood Brown Alaska Seal . . . A Fur and a Color Sponsored by the Leading Paris Couturiers and Furriers. 275.00

Copied in Lapin 110.00

INDIVIDUAL FUR SHOP . . . SIXTH FLOOR

Altman Westchester Shopping Service—Mamaroneck Avenue and New York Post Road, White Plains, N.Y.

B. ALTMAN & CO.
FIFTH AVENUE AT THIRTY-FOURTH STREET
TELEPHONE: MURray Hill 7000

*

The New Collection of

Hat and Coat Ensembles

From Paris and London

They have just arrived and how very fashionably individual they are, each of these little coats and hats designed to accent the charming personalities of the youngest generation. With such details as incrustations, tuckings, capes, flares and lovely color harmonies, each creation is highly conscious of its importance in the mode of the fall season. Many coats are fur trimmed, all are wool interlined.

SIZES 2 TO 6

$29 to $125

INFANTS' OWN SALON
SECOND FLOOR

IF YOU ARE NOT SLENDER

SPORTS FROCKS

a revelation at

29.75

You can wear them to any of the big sports occasions of Fall . . . New styles. Slenderizing lines. Smart fit — without annoying tightness at the arms or hips.

Others —
16.75 to 98.50
(new low price range)

YOUR size — every size—from a Misses-Plus size 18+ (34 bust) up to size 56

Eton effect frock of silk and wool travel crepe, as sponsored by CHANEL. In green, wine, and black. 29.75

SPORTSWEAR SHOP
Main Floor

Lane Bryant

1 WEST 39th ST.—at Fifth Avenue—NEW YORK
15 Hanover Pl., BROOKLYN — 917 Broad St., NEWARK

Franklin Simon & Co.
A STORE OF INDIVIDUAL SHOPS
FIFTH AVENUE . . . NEW YORK

For Misses

Paris Has Many
"Secrets Up Her Sleeve" . . .
and this Dress Shows One of Them

69.50

You can tell a new dress by the sleeves it wears, so obviously this dress is the newest of the new. All its importance is centered in the "upside down" sleeves of white silk crêpe, appliqué with green silk leaves and embroidered with the tiniest seed beads.

The dress itself is of black sheer silk crêpe charmingly draped and entirely hand-finished. Over silk crêpe slip.

Sizes 14 to 20 years

INDIVIDUAL DRESS SHOP FOR MISSES . . . THIRD FLOOR

business people

A real comfortable home of many conveniences is yours when you live at The Whitby, a modern ten story and penthouse—three-elevator apartment building. Easy accessibility to Times Square, Fifth Avenue, smart shops, department stores and all central business zones. Immediate occupancy.

1 Room from . $70
2 Rooms from . $85
3 Rooms from $100
4 Rooms from $135

Kitchens and Kitchenettes
Mechanical Refrigeration
24-Hour Switchboard Attendance
Maid, Linen and Valet Service Available
Furnished if Desired
Telephone: LONgacre 3050

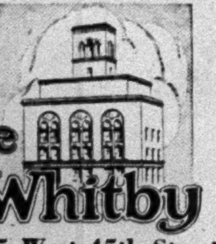

The Whitby
325 West 45th Street
"Just Off 8th Avenue"
GRESHAM REALTY CO., Inc.
18 East 48th Street WICkersham 6200

Just a few Steps to your office

If your business is located in the Chrysler, Chanin, Lincoln, or any other building in the Grand Central Zone, The Woolsey—a modern, well-managed apartment building, offers you a comfortable home at a reasonable rental. "Stepping to your office" is but one of the pleasures you will experience in living here. Come over this noon or evening and allow our representative to show you the others. Immediate Occupancy.

1 Room from $75
2 Rooms from $95
Furnished if Desired
Kitchenettes with Mechanical Refrigeration
24-Hour Switchboard Attendance
Maid Service Available

The WOOLSEY
141 East 44th Street
Telephone: MURray Hill 8595
"A Smart Residence in a Singularly Central Location"
GRESHAM REALTY CO., Inc.
18 East 48th Street WIC 6200

TO SEEK ATOM CLUE 50,000 FEET IN AIR

Professor Piccard Will Attempt Unprecedented Ascent in Novel Balloon Tomorrow.

WILL STUDY RADIOACTIVITY

Swiss Scientist Says Aim Is to Learn How to Release Energy of Atom for Use of Mankind.

Wireless to THE NEW YORK TIMES.

AUGSBURG, Sept. 8.—Late tonight Professor Auguste Piccard, who on Wednesday will attempt in a specially constructed balloon to penetrate the stratosphere, or air region about six miles above the earth, said tonight:

"I am pursuing a fantastic but at the same time practical aim. The day will come when the exhaustion of the world's coal reserves will require new sources of energy. This source of energy may be found amplified a million times in atomic conversion. We know this process from our studies of aluminum, which atomically transmuted, when subjected to radioactive rays, thus releasing immense energy; the energy of one gram of aluminum being equal to that of 1,000 pounds of coal.

"This energy may some day be used practically. The destructive process is the same as occurs in the stars, which causes cosmic radiation, and this is what I shall observe during the ascent."

Rain Forecast Causes Delay.

Professor Piccard, who will be accompanied by Charles Kipfer, was to have started his ascent tomorrow, but unfavorable winds and rain clouds were forecast by weather bureaus, causing the postponement until Wednesday. The professor fears that if rain drops settled on the balloon they might freeze when the craft was entering the colder zones and burst the balloon.

The ascent into the stratosphere to a height more than 50,000 feet will be attempted in an enclosed, hermetically sealed spherical aluminum gondola. Behind the high walls surrounding the air field of the balloon factory here the preparations are being completed, and 400 hydrogen containers are laid out on the grass near the balloon.

"As the father of four children, I have no intention of playing recklessly with my life," Professor Piccard said in emphasizing the painstaking care which he has taken against accidents.

Sphere Made to Catch Heat.

"Inside the gondola we shall have an ample supply of oxygen, so that there will be no fear of smothering. And the balloon itself ought to give us no trouble, since, in spite of its diameter of 100 feet and contents of 15,000 cubic yards, it is so built that it should withstand the changes of air pressure without difficulty. We shall utilize the sun's rays to protect us against the terrific cold at the great altitude. The temperature, I believe, will be between 75 and 95 degrees below zero, but we can turn that half of our sphere which has been painted black toward the sun's rays and thus absorb them and get warmth.

"If we get too warm we shall only have to swing the trailing rudder device which I have perfected, thus bringing the aluminum colored hemisphere toward the sun, and thus the rays will be reflected and leave us cool within."

Questioned about the danger of a thunderstorm, the professor laugningly replied:

"I'm not afraid. As a physicist it would be more than interesting to be present when one of those gigantic discharges springs from a cloud. I should like to see the fireworks right outside my window."

The Swiss scientist has thirteen high ascents to his credit, all of which, he says, worked out according to his calculations.

It is impossible to determine the landing point ahead of time, as the drift of the craft will be anywhere between fifty and 250 miles.

"When we have descended to a height of 12,000 to 15,000 feet, we shall open the portholes. Instead of a too rapid descent, I think it is more likely we shall have trouble getting the balloon down through the warm air near the earth, which, of course, will expand the gas. However, if we should find ourselves descending too rapidly we are both supplied with excellent parachutes. The gondola, too, has a parachute, so that it can land easily and preserve the scientific instruments with their records."

A fleet of airplanes and fast motorcars is preparing to follow Dr. Piccard. They will seek to be on hand when he returns to earth. The flight will last about five hours, the professor estimates.

MAINE REPUBLICAN BY REDUCED MARGIN

Continued from Page 1, Column 6.

that he would win and the desire of State leaders to elect a Senator with the best possible showing of Republican' sentiment.

Hoover Issues Fought Out.

The issues of President Hoover's Administration were fought out by leaders on both sides. Senator Fess of Ohio, chairman of the Republican National Committee, came to Portland to make one speech.

Republican orators defended the party against Democratic charges of responsibility for business depression, unemployment and Federal and State extravagance.

It was predicted early in the day that the vote would be light, but at no time was there any possibility of a turnover. The Democrats took heart in the thought that if Maine failed to respond with a big Republican vote, they had a chance to take one of the seats at Washington.

This was reflected in the vote in the Second District, where Mr. Partridge found a worthy foe in his Democratic opponent, Albert Beliveau of Rumford. Mr. Partridge's lead over Mr. Beliveau was 5 to 3.

In Rockland Mr. Moran, Democrat, carried his home ward for the Governorship by a single vote, 183 to 182 for Governor Gardiner, but the city went strong for Mr. Gardiner.

Representative Beedy of Portland, with Thomas F. Locke, Democrat, of Biddeford, as his opponent in the first district, was 4 to 1 ahead at midnight with scattering precincts indicating a further increase.

Representatives John Nelson of Augusta in the Third District and Donald F. Snow of Bangor in the Fourth, took early comfortable leads over their Democratic opponents, L. D. Lamond of Eastport and C. C. Stevens of Bangor respectively.

The polls remained open until 8 P. M., Eastern Standard Time. Within two hours the general results from even remote sections were known here and at Portland, and the Democrats conceded State-wide defeat.

Maine Vote Satisfies Fess.

Special to The New York Times.

WASHINGTON, Sept. 8.—Returns from Maine were accepted here tonight by Republican leaders as a barometer of sentiment in the country.

Senator Simeon D. Fess, chairman of the Republican National Committee, who returned today from a campaign visit in Maine, said:

"This will be a most decisive victory. The one issue in Maine was the tariff and unemployment, which will be the overshadowing question in the elections elsewhere.

"These early returns convince me that White will get a normal majority in a bye-year, between 30,000 and 35,000. Republican leaders there, worried by stressful times, told me that 25,000 majority would be most satisfactory."

In 1928 the Maine vote for President was Hoover, 179,923; Smith, 81,179. Hoover's majority being 98,754.

In 1924, Coolidge carried the State by 96,476, the vote being Coolidge, 138,440; Davis, 41,964.

$306,657 IN AIR CONTRACTS.

Army Awards Them to Stout, Pratt & Whitney and Detroit Companies.

Special to The New York Times.

WASHINGTON, Sept. 8.—Air Corps equipment contracts involving $306,657.98 were revealed by the War Department today.

The Stout Metal Airplane Company, division of the Ford Motor Company, is to begin construction of four model C-4 A tri-motored cargo planes at a cost, including spare parts and drawings, of $157,391.40. They will be powered with Pratt & Whitney RO 1340-D Wasp engines.

The Pratt & Whitney Aircraft Company of Hartford, Conn., received a contract for $132,629.58, covering twenty-four type RO 1340-D Wasp engines and spare parts, twelve of which will be installed in the four Ford cargo planes, the rest to be used as spares.

Under a contract with the Detroit Aircraft Corporation the Air Corps will receive one Detroit Lockheed fast single-engined (air-cooled type) transport plane, with an SR-1340-C Pratt & Whitney Wasp engine.

PAUL KITE TRIES SUICIDE.

Critically Ill After Taking Poison—Note to Girl in Pocket.

Paul Kite, 23 years old, son of Mr. and Mrs. Harry A. Kite of 2,220 Wyoming Avenue, Washington, D. C., whose names appear in the Social Register, attempted suicide early this morning by drinking poison and was taken to Roosevelt Hospital in a critical condition.

Kite walked up to Patrolman Veranac of the East Sixty-seventh Street station at Fifth Avenue and Fifty-ninth Street just after midnight, and announced: "I've just taken poison in an attempt to die." Veranac summoned an ambulance and rushed him to the hospital.

A note addressed to Miss Nina Livingston at 34 East Sixty-fifth Street was found in the youth's pocket. It read: "Dear: I'm sorry I cannot live without you, so I am going to be a coward and take the easiest way out. I do love you." It was signed "Paul."

THE TWEED SUIT WITH RACCOON COLLAR
belongs in every well-planned college wardrobe
59.50

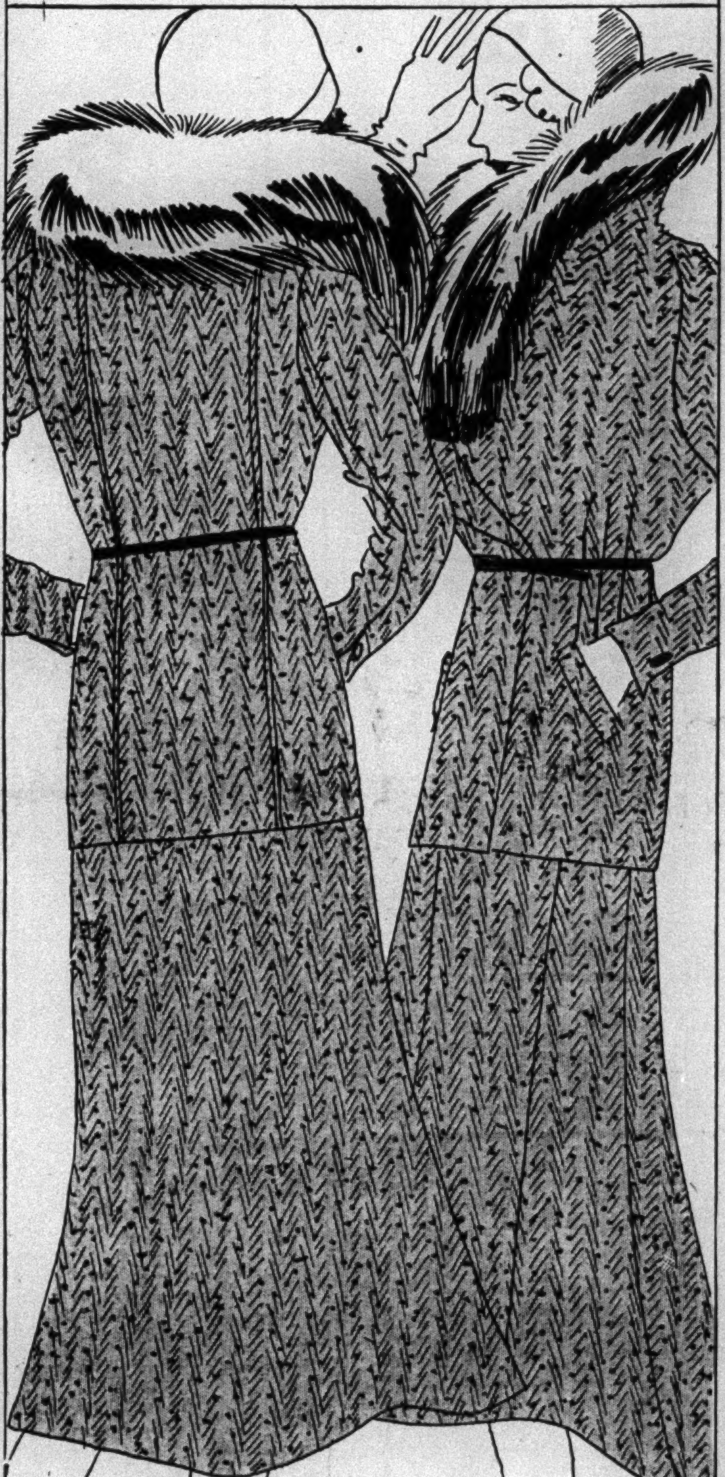

The Autumn 1930 model has a finger tip length coat slightly fitted, and belted in the manner that Paris approves. The skirt is simple and well-cut. Most young women lay in a supply of sweaters and blouses, of varying degrees of formality, and consider themselves "set" for most any college occasion.

This two piece suit comes in a smart brown-and-tan mixture. Sizes 14x to 20,

THIRD FLOOR

Best & Co.
FIFTH AVENUE
Suburban Stores
Westchester at Mamaroneck Long Island at Garden City

LESSONS in School Chic

All the smartest little girls in school learn their lesson in chic without benefit of books. They come to McCutcheon's and let their mothers help them select a complete outfit—Dress after Dress and a Coat, for every little girl wants one of the new Coats with the semi-fitted lines. Sizes, 8 to 12.

Feather-weight Flannel Dress with bolero jacket of Velveteen. Illustrated. (*Dress separately $13.50*) $16.50.

Other Woolen Dresses from $5.00 to $19.50.

The Coat sketched is Alpaca Wool with mushroom collar of Australian Opossum. $35.00.

Other Coats from $25. to $45.

SECOND FLOOR

Reg. U.S. Pat. Off.

McCutcheon's
FIFTH AVENUE AT 49th STREET: 'Phone VOLunteer 1000

WE MODERNS
SAKS-FIFTH AVENUE

Wasp Waists?

well, not quite,

But Definitely Two Inches Smaller . . .

in the 1930 Renascence of Fashion

Wasp waists were in favor with the romantic era of 1830 . . . and the present consensus of opinion in the best French dressmaking circles is decidedly "two inches less at the waist-line" . . . All the couturiers stress it . . . and you can't be two inches smaller around the waist without the proper corset . . . high, flat in front, and, above all, comfortable . . . That's what the new corsets are . . . those of

Marthé of Paris
Cadole of Paris
Conscience of Paris
AND
Mme. Irene

5.00 to 150.00

and, especially that little Saks-Fifth Avenue corset from Paris, the favourite of smart women about town . . . Of imported hand-knitted elastic.

15.00

[Saks-Fifth Avenue is now the exclusive agent for the Corbeille Recamier brassiere . . . The French uplift brassiere with a little wire cording.]

FOURTH FLOOR

BRITISH BACK DOWN ON PALESTINE STAND

Henderson, Before the League Council, Admits Mandates Body's Duty to Criticize.

COUNCIL ADOPTS REPORT

England Also Drops Contention That Duty to Safeguard Rights of All Is "Core of Problem."

By CLARENCE K. STREIT.

Wireless to THE NEW YORK TIMES.

GENEVA, Sept. 8.—The controversy between Britain and the Mandates Commission of the League of Nations over the 1929 Palestine outbreak has ended in the Council, which opened its session this morning, by a complete victory for the commission. The fact that it was gained over the greatest League power and one which has complained more sharply than any other over the commission's criticisms makes competent observers here consider it among the most important victories the League has ever gained, establishing a precedent that not only increases the prestige of the Mandates Commission but will make it much easier for the League to deal with the great powers on all matters.

The report to the Council by the Finnish Foreign Minister Hjalmar Procopé, its rapporteur on the mandates body, upheld the commission's findings in the manner described in a dispatch to THE NEW YORK TIMES Saturday summarizing his draft report. That draft report was the one he submitted today, for, contrary to expectations, his conversations on the subject with the British during the past few days led to no essential changes. The report was adopted unanimously without difficulty, along with its resolution asking Britain to take what measures she thought fit to execute the commission's conclusions.

Spares Council Task.

Britain spared the Council the delicate task of choosing between the Mandates Commission's criticisms of the British administration of Palestine, the strongest it had ever made, and the British counter-attack, which was not only the stiffest rejoinder the commission had yet received, but the only one coming directly from a foreign ministry.

Foreign Secretary Henderson, reading a prepared statement as soon as M. Procopé had finished, did not merely accept his report and the resolution, but went on to uphold in two respects the British tradition for being a good loser.

First, the commission, in defining the obligations of the Palestine mandate in its report, had cited two official British declarations, to the effect that the obligations toward the Jews and Arabs had equal weight and were not irreconcilable, as constituting the "essence" of the mandate. The British reply had complained that it was "remarkable" that the commission had left out the "important qualification" obliging the mandatory to safeguard the civil and religious rights of all the inhabitants of Palestine, which "in the opinion of his Majesty's Government is the core of the problem."

Today Mr. Henderson said nothing about this, but instead declared that "his Majesty's Government are in full accord with the explicit declaration of the commission, endorsed by its rapporteur," that the two assertions mentioned above "accurately express what it conceives to be the essence of the mandate for Palestine." The withdrawal could not have been more complete.

Admits Right to Criticize.

Second, Mr. Henderson, referring to the British reply, merely explained that "though in their own defense before the world and feeling the importance of removing any ground for misunderstanding that might exist they had felt it necessary to comment at some length upon the various detailed criticisms advanced by the commission, his Majesty's Government recognize the duty of the permanent Mandates Commission to criticize and they fully appreciate the commission's attitude in this respect."

The British reply had made a bad impression here because it had not contained a single kind word for the commission, let alone today's recognition of its duty to criticize.

That Mr. Henderson's statement was considered as an apology to the commission was diplomatically stressed by its vice president, Daniel van Rees of the Netherlands, who participated in the council's discussion. He told the council the one point he could not avoid mentioning was that despite the commission's conscientious examination of the Palestine outbreak its attitude of procedure "did not seem to have had the reception from the mandatory power that the commission in all justice had a right to expect." He therefore welcomed Mr. Henderson's statement as showing that the British reception of the criticisms "does not seem to have had the character that could have been attributed."

Has Immigration Report.

Mr. Henderson, moreover, declared that Britain had now received the report of Sir John Hope Simpson on the Jewish land settlement and immigration questions in Palestine and hoped to present at no distant date "a full statement on their intention with regard to future policy," which he would communicate to the council at the earliest opportunity. He added that this policy would aim at the adoption of measures serving "to promote good-will between the two sections of the population, for they realize that without such good-will the peace and prosperity of Palestine cannot be assured by any action of the mandatory power alone."

Mr. Henderson welcomed two points in M. Procopé's report. One was his statement that the difficulties of the Palestine mandate were "aggravated by the entirely novel character of the task to be performed and thus attenuating the responsibility of the Palestine administration, bound to embarrass even the power with the widest experience in governing peoples with diverse characteristics."

Curiously enough, the phrase regarding attenuation did not appear, perhaps by a translator's slip in the official English translation and Mr. Henderson read it in M. Procopé's French text.

The other point the British Foreign Secretary welcomed was M. Procopé's statement that the British declaration that the suspension of Jewish immigration was only temporary should calm Jewish apprehension. Mr. Henderson reaffirmed the temporary character of the suspension and Britain's intention "to carry out in full the obligation to facilitate Jewish immigration."

Voices Moslem Regret.

When Mr. Henderson had finished Khan Ala of Persia said he did not desire to complicate a situation already delicate enough, but felt bound, as the sole Moslem representative on the Council, to express regret that the obligation to safeguard the civil and religious rights of the non-Jewish population—the very point Great Britain, too, had raised in her reply and so conspicuously dropped today—had not been sufficiently stressed by M. Procopé. If the mandate did not recognize the priority of this obligation, Khan Ala thought it necessary to be on guard to prevent the development of self-government in Palestine being relegated to a secondary plane, though he had full confidence in the mandatory.

Foreign Minister Marinkovitch of Yugoslavia, speaking as the representative of a country where a tenth of the population are Moslems, then said he understood Persia's apprehensions but stressed the hope that the obligations to the Jews, which were "merely the settlement of the debt humanity owes to one of the greatest historical peoples," would not be neglected either.

The conflicting Arab and Jewish viewpoints having thus been beautifully balanced by the secretariat officials who are responsible for staging such discussions as today's—and whose agility to make matters most charged with drama appear undramatic was never better shown—Mr. Van Rees made his statement and M. Procopé closed with a final "tribute to the lofty spirit of impartiality" shown by the victors in the affair—the Mandates Commission.

The council then approved the methods the committee for an inquiry into the traffic in women in the Far East proposes to follow in that investigation, which is being financed by the Rockefeller Foundation's bureau of social hygiene, and the Persian and Japanese delegates said they would welcome the investigators. They will be headed by Bascom Johnson of New York. The methods adopted are based on proposals made by France, which had criticized severely the "American" methods Mr. Johnson had followed in his previous investigation of white slavery in the Occident for the League.

The German Foreign Minister, Dr. Curtius, then reported the Economic Committee's recommendations, which were approved. One of them ended dry Finland's hopes of obtaining a general convention on smuggling liquor with the remark that most governments "do not consider this question particularly urgent or important." M. Procopé submitted gracefully, for Finland is finding enough cause for satisfaction in the committee having framed measures to facilitate the prevention of rum-running outside territorial waters, which the council recommended that governments consider.

Sir Robert Borden, former Premier of Canada, made his council début at this point by announcing that Canada proposed to amend the draft convention on whaling so as to assure each country full licensing control within territorial waters.

Representatives of Greece and Bulgaria, whose quarreling once produced one of the most serious threats of war the League has ended, came to the council today to join in the general felicitations to the World Court on what is considered its greatest advisory opinion, interpreting the Greco-Bulgarian emigration convention. The Greek jurist, Nicholas Politis, stressed the importance of the fact that the court's decision was unanimous, even the Greek and Bulgarian national judges concurring.

CURTIUS TO FOLLOW STRESEMANN POLICY

He Pledges the Cooperation of Germany to Farther Pan-Europe Idea.

Special Cable to THE NEW YORK TIMES.

GENEVA, Sept. 8.—"Pan-Europe is marching slowly, but it is marching on," Dr. Julius Curtius, Foreign Minister of Germany, upon whose policy much of the success of the Briand plan depends, told the world press tonight. He spoke the words with an earnestness that made them stand out from his long statement. He continued with this tribute to M. Briand:

"It is to the credit of M. Briand and always will be to his credit that he has succeeded in transferring the question of the European federation from private discussion to the domain of responsible governments."

Today's meeting he described as "a new manifestation of European solidarity," which he was "happy to note had ended in agreement." If the progress was slow, organic development was always slow, he asserted. It was not to be expected, he said, "that the idea of Pan-Europe would spring into existence full-fledged like the Goddess Athena from the head of Jupiter—that, indeed, would be dangerous, for Athena came fully armed." The general opinion of the conference, Dr. Curtius declared, was that, aside from the coming discussion of the federation in the Assembly's political and economic commissions, there should be established a special European committee to study the whole idea in its entirety and to put concrete proposals before the Assembly in 1931.

Germany's policy toward the federation, which he said he had outlined in the conference, was a "positive" one, aiming at equality and justice for all and free development of each nation.

He stressed the world-wide economic depression and expressed the hope that the governments would take some steps to remedy it in the Assembly, either inside or outside the Briand plan. The conferences which have been going on at Sinaia, Bucharest and Warsaw among the agricultural States of Southeast Europe and the manufacturing States of Central Europe encouraged him to hope that "perhaps this Assembly would see the first contact between these two groups and the first practical steps taken toward a united effort by part, if not all, of Europe."

As for Germany's general foreign policy, Dr. Curtius declared that whatever the coming election results were, it "necessarily" would have to continue to be the policy he now is pursuing, which was the peaceful policy of the late Dr. Stresemann, for that policy "had the backing of two-thirds of the Reichstag and the overwhelming majority of the German people."

PAN-EUROPE IDEA FAVORED AT GENEVA

By P. J. PHILIP.

Continued from Page 1, Column 1.

ternational activities of capital importance for the maintenance of peace throughout the world;

Unanimous on the other hand in their conviction that this collaboration should be carried out in complete agreement with the League of Nations on a basis of respect for all principles contained in the covenant;

Decide to place the question on the agenda of the Assembly.

M. Briand furthermore has been requested to place the question before the Assembly on behalf of the meeting.

On what day M. Briand will make his speech has not yet been decided. Neither has it been decided whether, after the debate which will follow, the whole question will be referred to a new League committee, to a committee of European members or to one of the existing commissions of the League. All that must wait for several more days of private discussion and for the Assembly itself.

What was done today was to hand over to the League to decide whether there shall be another organization in which Europe will be federated or whether within the League there should be built up, without a definite organization, closer European cooperation and a better common policy.

There was perhaps no intention on M. Briand's part when today's meeting began to put these twenty-six nations and the League in the presence of a fait accompli. Yet as the report reads and as those sitting outside read it, there were many who had the impression that the French Foreign Minister was stepping ahead very fast in his conclusions. The theme on which he spoke was that the "necessity of the coordination of Europe is recognized by all governments consulted."

From those twenty-six replies, M. Briand's lieutenants at the Quai o'Orsay had skillfully drawn all that was in agreement, all that was helpful.

There was fine diplomatic writing in the phrase describing Germany's attitude as shown in her reply: "Going so far as to indicate that the present structure of Europe, in its opinion, calls for profound modifications, the German Government thinks that the general organization of the Continent from a political and economic point of view hinders the development which would result from the natural life of the peoples."

Point by point, by frequent quotation, the report of the replies of the powers built up a case for the federation. There was this conclusion: "From these replies, there seems to emerge as a conception shared by a great number of governments that there should be a single conference, including all the States, which would meet periodically and having from the commencement a committee, bureau or secretariat which could continue in the intervals between meetings the necessary work of organization."

That conclusion was one of those to which Mr. Henderson was opposed. So also was M. Briand's proposal that if the League of Nations was to debate the whole question there must be a preliminary accord among European countries, and there must be some plan or project laid down for it to discuss. He even went so far as to suggest as the first action that during the preparation of this plan a formal communication should be sent to the Council of the League that the federation which was being made intended in no way to injure the prestige of the League or to detract from its great authority.

Mr. Henderson spoke at once. Without seeking to emphasize it, he pointed out that such action would in a manner declare the federation already constituted, and that he could not accept. He said it was only after there had been a full debate before the League of the idea, which should still remain in the domain of ideas, that he or his government could estimate what would be the world opinion, and it was only after he had seen how the proposal would be received that he could consider taking a definite part in any scheme.

As always when he is opposed, M. Briand made his best speech of the day, disclaiming any personal interest or credit, and pleading the cause of Europe and the unanimity of the replies which he had received in favor of a new pact of a general kind. Even the British Government, he reminded his colleague, had expressed its profound interest and in some sense its approval.

There was no anger in the debate, though there was warmth. But Mr. Henderson was not to be moved. Foreign Minister Hymans of Belgium, Foreign Minister Masinkovitch of Yugoslavia and even Signor Grandi seemed to side with the French Foreign Minister that all the work of the past year, the French memorandum and these twenty-six replies, should not be wasted, that it would mean beginning all over again to refer the matter now to the League for its approval.

Dr. Curtius, without taking sides, or at least without seeming to do so, was leaning tellingly to Mr. Henderson's side. The League Assembly, he said, could not be put in the presence of a fait accompli. In order to try to smooth things out, for the atmosphere was not as tranquil as it should have been when a new federation of nations was being formed, he proposed that the discussion be adjourned.

But neither M. Briand nor Mr. Henderson wanted that. They preferred to have their duel over at once. M. Briand for the moment seemed utterly discouraged. Here was his work of two years all going for nothing. He wanted something definite to lay before the Assembly and the world.

This appeal turned sentiment in his favor. But it marked the point also at which the English were sure of their success and could be generous. Mr. Henderson was the first to urge that no one else but the French Foreign Minister could adequately present the case for such a great step before the nations of the world.

For that opinion there was unanimous support. But how was it to be done in such a way as would avoid any detraction from M. Briand's prestige and also from the possibility of the success of the idea? Somewhat hesitatingly the resolution quoted above was produced by the French as their measure of compromise with Mr. Henderson's point of view. It was read in French.

"Now we must translate it into English," said Nicholas Titulescu of Rumania, and there were many who wondered whether Mr. Henderson would accept it. Very quietly he replied:

"I move that that resolution be adopted."

So finally, in that way, there was an agreement. It was an agreement on procedure only, for the main issue of whether there is to be a federation of Europe has not yet begun to be debated. What he has done toward convincing the nations of Europe M. Briand must now by word of mouth do to try to convince other nations of the world which are members of the League. Then, but not till then, will the English, with their interests in every sea and on every Continent, begin to consider their action.

While the French, with their eyes on Europe, are anxious to move fast, the English, with their eyes on the world, are for slow motion. M. Briand will have the pleasure of public debate. The British have obtained for themselves the safety brake of commissions and committees and dominion consultations. It is going to be slow business welding Europe into one.

When these three hours of keen and vital debate were over, those standing in the dusk of the garden looking in at the windows heard sudden, unexpected applause. It was the applause of the rest of Europe for those two great protagonists, mostly perhaps for M. Briand. But none of them would admit afterward that there had been applause.

"Diplomats in conference do not applaud," M. Briand said. Yet that hand-clapping was to those who heard it the finest evidence that something real and alive was stirring in this Assembly meeting, whatever the outcome.

Briand Satisfied With Progress.

GENEVA, Sept. 8 (AP).—M. Briand's genuine desire to retain Great Britain in the framework of his federation was apparent when he acceded to the request that it be placed before the Assembly, but the general opinion is that the French Foreign Minister is thoroughly satisfied with the progress thus far.

1931 RADIO AND PHONOGRAPH COMBINATIONS

Now on display at

AEOLIAN HALL

Atwater Kent . . . Brunswick . . . Capehart Orchestrope
Edison . . . Majestic . . . R.C.A. Radiola
Stromberg-Carlson

(CATALOGUE ON REQUEST)

DOUBLE GUARANTEE . . . AEOLIAN'S WELL-KNOWN SERVICE
TRADE-IN ALLOWANCE . . . CONVENIENT TERMS

AEOLIAN COMPANY

AEOLIAN HALL—689 FIFTH AVENUE, at 54th STREET
Telephone PLAza 5400

STAMFORD 572 Main Street | JAMAICA 149th St. & Jamaica Ave. | PATCHOGUE 89 East Main St.

OPEN EVENINGS UNTIL 9:30

"Promises fill no sack"—
it is *TASTE* and not words
you enjoy in a smoke

milder
and
better
taste

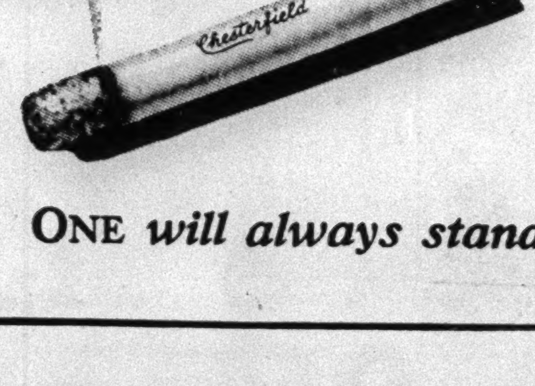

ONE *will always stand out!*

© 1930, LIGGETT & MYERS TOBACCO CO.

Dobbs

Tells A Complete New Fashion Story In

TWEEDS

FOR every fashion adventure, this season, Dobbs has a new tweed . . . a shaggy tweed for countryside . . . a monotone tweed suit to start the brisk town day . . . a Kashmir tweed to keep the luncheon rendezvous . . . a black tweed to grace the more formal occasions. They're casual . . . formal . . . supple . . . nubbed . . . anything you like. So, wherever you go—take along a Dobbs tweed—and be smart!

SKETCHED ABOVE:

A monotone tweed and caracul two-piece suit. Brown with beige fur; green with brown; oxford with grey; black with black. 95.00

Black tweed with black Persian lamb is the formal gift of tweed to the fashion world. 225.00

Kashmir tweed, reminiscent of chinchilla yet infinitely softer, with a blue fox collar. Brown or black. 350.00

The new Russian sleeve is artfully used with this raccoon trimmed tweed coat. In brown, blue or black and white. 150.00

WOMEN'S AND MISSES' COAT AND SUIT SALON
FOURTH FLOOR

FIFTH AVENUE AT 57TH STREET

BAN ON CHILD WIVES STIRS INDIA'S TRIBES

Moslems Resent Interference in Matter Governed by Their Religious Law.

GOVERNMENT IS PERPLEXED

Trouble-Makers Find Refuge Across Afghan Border, Where Police Cannot Pursue Them.

Special Cable to THE NEW YORK TIMES.

SIMLA, Sept. 8.—Aroused by the passage of a child marriage act in India, tribesmen on both sides of the Afghan border are seething with excitement, and the government is confronted with one of the most perplexing problems that it has ever faced on the turbulent frontier.

The whole border country is saturated with stories said to have been spread by Nationalist agents, and indignation among India's own tribes is equalled by that among the neighboring Afghans.

So fierce and persistent have been the attacks by Afghan border tribesmen upon militia posts at Kharlachi at the head of the Kurram valley and upon villages near by that troops have had to be called by the local authorities. Over the week-end local militia repelled a series of attacks, and there were signs the invaders intended retreat. Then came reports that All-India National Congress agents had promised the Afghans 1,000 rupees [$360] daily and food supplies if they would continue to fight, and the attacks began again. This concerns the battleground on the right and left banks of the Kurram River where it runs out from the Afghan hills.

Jajis Seek to Stir Trouble.

Meanwhile came news from a region nearer Khyber Pass that the Jaji sections of the Afghans were trying to stir up the leaders of Afghan clans there. Into the midst of this situation troops and guns today hurried up from Kohat. Their difficulty in dealing with the aggressors is that the latter are Afghan subjects who operate just within their own border and cannot be touched inside it.

Never before in all the history of the northwest frontier has the government had quite such baffling difficulties, especially because false versions of the child marriage law have aroused religious passions among the Moslem hillmen.

Originally the child marriage bill as introduced in the legislative assembly applied only to Hindu girl wives. It emerged, however, as a law applying to all communities and was bitterly resented by the Moslems, who contended the Legislature had no right to interfere in a matter already regulated by Mohammedan religious law. Furthermore, the Moslems are deeply apprehensive for the safety of their cultural autonomy, which lies at the bottom of the Moslem fears for their communal future under any scheme of government by ballot in India.

Resent Hindu Initiative.

Hindu efforts to force through a bill, they regard as justifying their worst fears of a Hindu majority. When the government assisted in the passage of the bill, the Moslem resentment knew no bounds. Now all along the mountainous frontier from the Mohammedan country to Waziristan revolting tribes insist on the repeal of the child marriage act and specifically on the release of Abdul Chafuar Khan, who was arrested in April for revolutionary activities at Charsadda, north of Peshawar.

Not only that, but every village along the 200-mile border is now watching to see what punishment the government will inflict on the Afridi clans for their recent descent upon Peshawar Plain. If stern punishment is not inflicted, every tribesman will at once conclude the government has lost its power or is afraid.

With a heavy expenditure, not only for troops but for road building and other improvements, the government might pacify the Afridi country, as it has done in Wazirstan, simply by improving economic conditions and removing the incentive for invading the rich plains which the tribesmen can see from their hills. But India's public revenues are straitened by economic depression. In the present temper of the tribes an expensive military campaign would be needed and might provoke incalculable reverberations.

These are the perplexities facing the authorities in Simla, and these no doubt were debated by the conference of high military and political authorities at Peshawar over the week-end. Their deliberations evidently produced a speedy agreement, for they ended the same day they began, and the conferees from Simla returned by train today.

CHANGES IN SPAIN RUMORED

Coalition Cabinet of Monarchist Parties Is Predicted.

Special Cable to THE NEW YORK TIMES.

MADRID, Sept. 8.—Persistent rumors that in the course of the next month a new Nationalist Government will be formed with representatives of the leading parties presenting a united monarchist front for the elections received some confirmation today when Antonio Goichoechea, former Cabinet Minister and author of a pro-Alfonsist treatise, said after a three-quarter-hour conversation with the King at San Sebastian:

"I believe there will be a change in the composition of the government—but next month, not this."

Señor Goichoechea is the first of a number of leading politicians, including, according to an announcement, former Premier José Sánchez Guerra, who will see the King.

It is believed that Premier Berengüer will head the revised government if it eventuates, with a representative of Francisco Cambo, the Catalan leader, as well as Count Romanones and other party heads, participating.

Other usually well-informed circles discount the rumor, asserting that the present government will function until after the elections.

The Prince of Asturias has arrived at San Sebastian after a Summer abroad. The heir to the throne was enthusiastically received and his healthy appearance was commented upon.

MONTAGU BITTER IN DIARY ON INDIA

"Small Men Stick Together," He Wrote of the Viceroy and Latter's Advisers.

FEARED MISSION'S FAILURE

Deplored Compromising on Report, Declaring Officials Had Merely Acquiesced, Not Constructed.

Special Cable to THE NEW YORK TIMES.

LONDON, Sept. 8.—In a second instalment of excerpts from the diary of the late Edwin Montagu there is further adverse comment on the British Indian Government when Viscount Chelmsford was Viceroy and when Mr. Montagu, as head of the India Office, was visiting that country getting the material on which the present law governing India is based.

"These people here," wrote Mr. Montagu, referring to Lord Chelmsford and his associates, "with whom I really have no patience, living in their seclusion and a firm belief in their own superiority, are really tinkering with the subject. They are not in earnest in suggesting fundamental reform and they are very foolish because heaven save them if our tour fails. I am not going to submit to the Cabinet something which I do not think ample, but if things break down because they will not go far enough I do not know what the situation will be.

Or Stew in Own Juice.

"If they do not produce a scheme I like I shall then have to consider my tongue free to say what I really think of the government of India. They have either got to take what I want or stew in their own juice after this mission sails."

Referring to Sir John Maffey, private secretary to the Viceroy, Mr. Montagu wrote:

"He agrees with me that there is no drive in the Indian Government and that Chelmsford's Asquithlike method of summing up and always reflecting the opinion of his Council is not suitable to a council composed like this one. They are all very fond of him and very loyal. It certainly differs from the time I was here before, when all the strong men like Craddock, Butler, Fleetwood-Wilson and Carlisle were quarreling like cats. These small men stick together."

Concerning the British Government of Madras Administration under Lord Pentland Mr. Montagu writes:

"A whirlwind rages around them, political storms wax and menace and they remain obstructive, angry, sullen and effortless."

Description of Pentland.

The diary describes Lord Pentland, the Governor, as "thin, bewhiskered, in a tightly buttoned frock coat with a large gardenialike flower in the button hole, looking what he is—an early Victorian Governor in post-war India."

On the other hand, Mr. Montagu expresses "great admiration for the personality and character of Viscount Willingdon," then Governor of Bombay and now Governor General of Canada.

Concerning the final presentation of Mr. Montagu's reform scheme to the Council by the Viceroy, the diary says:

"Chelmsford has put before his colleagues my new scheme without disclosing to them at all the fact that the onus is admitted and the presumption is in favor of responsible government. In other words, he presented it to them as though it were a mere question of postponing the evil day six years."

Later Mr. Montagu says:

"I have come to an agreement with the government of India which nobody accepts and that is what I have always feared would be the outcome. You see, there has been nobody who has constructed. They have only acquiesced, and where I fear my own proposals may have been spoiled is in my desperate endeavor to find compromises at every stage."

COLOGNE AWAITS FORD.

He Will Attend Laying of New Factory's Cornerstone.

Wireless to THE NEW YORK TIMES.

COLOGNE, Sept. 8.—Henry Ford, due at Bremerhaven on Friday, is expected here the beginning of next week to attend the laying of the cornerstone of the new Ford factory designed by Professor Koerner of Essen.

The construction of the buildings, which will be executed by Cologne and Frankfort builders began today and is to be finished on March 1, 1931. The total cost is estimated at $1,500,000. The water frontage of the main building will be 550 feet.

Fifteen hundred workmen will be employed after the completion of the plant, which will be extended later according to requirements.

The Beverly
Residential Hotel
125 East 50th Street

ON the fringe of the theatre, shopping and business districts, yet in a distinctly residential neighborhood.

Full hotel service—famous Beverly Divan restaurant. 1 to 4 rooms, furnished or unfurnished, with serving pantries, on seasonal or yearly lease.

Wallace K. Seeley, Resident Mgr.
Telephone Plaza 2700

OVERLOOKING EXCLUSIVE GRAMERCY PARK

Large New Addition
Complete One Room Homes. Spacious Suites of any Desired Size
With or Without Serving Pantries
Furnished if Desired
REASONABLE RATES
Include Complete Maid Service, Electric Light and Mechanical Refrigeration in Pantries.
ROOF SOLARIUM . . . EXCELLENT CUISINE . . . QUIET . . . RESTFUL CONVENIENT

HOTEL GRAMERCY PARK
52 Gramercy Park North, N.Y.
George H. Bradley, Manager
Telephone: GRamercy 4340

FORGET IT!

Don't you believe for a minute that you can always save by buying for cash.

Constant comparison proves that GIMBELS prices are often a dollar less but rarely a penny more.

Buy for cash, if you like—charge it, if you prefer

SHOP GIMBELS
AND SEE FOR YOURSELF
that Gimbels will not be undersold

STERN BROTHERS
42nd 43rd STS. WEST OF FIFTH AVENUE

Flätter your foot with

The New Low Cut Suede Oxford

14.50

Hand-made like a much more expensive shoe

Try on a pair of these smart new oxfords and you will agree that your feet have never looked better. Because of their new low cut, they fit slenderly and gracefully. The high moulded arch is most flattering and the rounded toe makes the foot look inches shorter. They are a complement to every type of town daytime costume!

Black, brown, green or Algerian Wine suede with harmonizing English leather binding, also in black or brown kidskin

STERN BROTHERS SHOE SALON—THIRD FLOOR

When you motor
Cuticura preparations
Should Be Used
To keep the skin in good condition. Anoint with **Cuticura Ointment**, bathe with **Cuticura Soap** and hot water. **Cuticura Talcum** is an ideal toilet powder.

Soap 25c. Ointment 25c. and 50c. Talcum 25c.
Proprietors: Potter Drug & Chemical Corporation, Malden, Mass.

GIMBELS
33rd & Broadway PENnsylvania 5100

Gimbels makes the
FUR JACKET FASHION
possible for poor pocketbooks

Even if you are "as poor as a church mouse," you can now indulge in one of the most debonair and practical fashions that has come out of Paris—the fur jacket fashion. There's something about fur jackets that seems irresistible. Women have been cutting down on lunches or just plain throwing discretion to the winds to have one. But you needn't scrimp any more. *Shop Gimbels and See for Yourself.*

The Kid Caracul Jacket is vastly important this season of short furs. In colors that will go with everything, natural grey or sand. The Jersey hook-and-eye blouse, 5.95 **49.50**

The Lapin Jacket is going over big with the young set both in town and campus-bound. Rose-beige, nutria, suntan, or beaver shades. The tweed skirt, 10.74 **39.50**

GIMBELS—*Third Floor*

100 Plus 3 Equals

103

The Sum of Great Efforts Is Great Success—

• • •

No. 8 of a series calling attention to Arnold Constable's coming birthday, which begins September 15th and which will be celebrated with record breaking values in apparel and homefurnishings for every member of the family.

ARNOLD CONSTABLE
FIFTH AVENUE AT 40TH STREET

PRESS CLIPPINGS
ENTIRE U.S.A. & CANADA COVERED
HOTALING'S
PRESS CLIPPING SERVICE
308 W. 40TH ST. MEDallion 2460

MANCHURIAN RULER MAY ASSIST NANKING

Mukden Parley to Determine Stand in Civil War Is Pushed Forward to Today.

YEN INSISTS HE WILL WIN

City of Shasi Falls to Reds, but Federal Troops Beat Off Communists in Changsha Area.

By HALLETT ABEND.

Special Cable to THE NEW YORK TIMES.

SHANGHAI, Sept. 8.—The Mukden conference to determine Manchuria's stand in the Chinese civil war has been hastened by one day for unknown reasons and will open tomorrow. There are indications that Chang Hsueh-liang, Manchurian chief, is likely to espouse the cause of the Nanking Government, leaving Yen Hsi-shan in a precarious position, with Feng Yu-hsiang having no alternative but to retreat to famine-stricken Shensi Province or to invade Yen's Province of Shansi.

Mukden tonight is a rendezvous for leaders of all the factions which are trying to prevail in tomorrow's decision, but, despite frantic efforts to enlist Chang Hsueh-liang on the side of the North, high Nanking officials here tonight are jubilant, and the placing of orders for Nanking Government bonds by prominent bankers reflects the government's optimism.

Yen Expresses Confidence.

Yen Hsi-Shan today assumed the chairmanship of the Peking State Council and expressed confidence that Feng Yu-hsiang would ably lead the coalition armies in an offensive against the Nanking troops on the Lunghai and Peking-Hankow railway fronts. Yen is planning to remain permanently at Peking, where he is assured of the co-operation of Wang Ching-wei and other Left Wing leaders. This attitude is the result either of the council's despair or of secret arrangements, for Yen publicly declared tonight that the North was convinced Chiang Kai-shek, Nanking President, would be ousted by October. Yen promises to institute moderate foreign policies, reestablish peace and order, and reduce internal taxes.

Communists near Changsha have been beaten by Nanking Government forces and are withdrawing westward of the Changsha region. Two Kwangsi armies of 4,000 troops each have re-entered Southern Hunan Province and are renewing the Kwangsi challenge to the Nanking forces.

Nanking's offensive north of Hankow is reported to have resulted in the capture of several small towns with Feng's gradual retirement continuing. Feng is believed acting to avert a major clash with Nanking rather than risk defeat.

Reds Attack American Gunboat.

HANKOW, Sept. 8 (AP).—A sharp encounter between the American gunboat Tutuila and a band of Communists occurred on the Yangtse River eighty miles from Yochow, Hunan Province, late today. Dispatches said the American vessel suffered no casualties.

The Reds fired with machine guns and trench mortars on the Tutuila as the warship cruised along the river. Returning the fire with 3-inch rifles and machine guns, the gunboat quickly silenced the attackers, destroyed their mortars and dislodged them from their position.

The dispatches failed to state whether the Reds suffered any casualties.

The British gunboat Ladybird also was attacked by the Communist raider Shasi near the city of Shasi. The Ladybird shelled the Red ship with 6-inch guns, exacting a heavy toll. The British ship also raked the shore with 3-inch rifles and machine guns.

Naval advices said the Ladybird forced the Reds to abandon positions outside Shasi, thereby preventing them from re-entering the city, part of which they burned and looted last Friday. The dispatches said the Ladybird's attack was the "heaviest against Chinese outlaws in recent years."

Authorities here expected serious trouble from a band of 6,000 former government troops who declared their independence and were reported pillaging and burning villages near Ichang, Hupeh Province.

The soldiers killed many villagers, and many bodies were observed floating on the Yangtse. The commanding officer of the revolting troops was held prisoner by Nanking authorities at Ichang.

200 Reported Killed in Nanning.

HONGKONG, Sept. 8 (AP).—A report today said 200 people had been killed in a recent raid by Cantonese [Federal] airplanes on the besieged city of Nanning, capital of Kwangsi Province. The city is a stronghold of Kwangsi rebels.

Defending troops refused to surrender and the report said they were still holding out against combined Kwantung and Yunnan forces. Owing to the scarcity of food in the city 40,000 civilians were evacuated during a lull in the fighting. Foreigners remaining in the city are living in launches on the river ready to leave the area quickly.

Shasi Taken by the Reds.

Special to The New York Times.

WASHINGTON, Sept. 8.—The capture of Shasi, in Hupeh Province, by a Communist army was reported to the State Department today by the American Consulate General at Hankow, which said four American citizens at Shasi had taken refuge on Japanese vessels.

The names of the Americans were not given in the dispatch. Americans registered at the Consulate General as residents of Shasi are the Rev. and Mrs. Elmer Zimmerman and one child of Alton, Ill., and Miss Gertrude Simon of Zachow, Wis.

KATO SAYS CABINET WENT OVER HIS HEAD

Former Chief of Tokyo Naval Staff Denies He Agreed to Instructions to Sign Pact.

INFORMS PRIVY COUNCILORS

Letter Is Answer to Premier, Who Said He Had Acted Believing Kato Had No Objection.

By WILFRED FLEISHER.

Wireless to THE NEW YORK TIMES.

TOKYO, Sept. 8.—Admiral Kanji Kato, former Chief of the Naval Staff, came to the fore again today when he forwarded a letter to Count Miyoji Ito, chairman of the special committee of the Privy Council studying the London naval treaty, informing the latter that he had never given his consent or agreement to the final instructions sent by the Japanese Government to the delegates at the London conference authorizing them to accept the treaty. He also called upon Admiral Takarabe, the Minister of the Navy, to convey the same message.

Admiral Kato's letter to the Privy Council followed the government's refusal of the Privy Council's demand to have Admiral Kato appear before the committee.

Count Ito's committee has recently been making an effort to have Premier Hamaguchi admit he accepted the treaty in the face of the opposition of the Naval General Staff, in violation of the Constitution. This admission would give the committee good ground for censoring the government.

In order to avoid falling into this trap, Premier Hamaguchi told the committee he had consulted Admiral Kato before accepting the treaty, but in the absence of a definite statement from Admiral Kato had proceeded on the assumption that the Admiral had no objection to the pact and had thereupon accepted it.

This is what Admiral Kato has now come forward to deny. In a conversation with Admiral Takarabe this morning he stated in emphatic terms that the government had ignored the views of the Naval General Staff and acted solely on its own initiative.

Grand naval manoeuvres will be held along the length of Japan's coast from Kyushu to Hokkaido, from Oct. 7 to 26, on the largest scale undertaken in the past four years. The navy will expend 4,000,000 yen about 2,000,000 for the manoeuvres, which are designed particularly to reveal the deficiencies caused by the London limitations. Particular attention will, therefore, be paid to aircraft.

The Emperor will leave Tokyo on Oct. 17 to board the warship Kirishima at Yokosuka and will proceed to the manoeuvres, which he will attend from Oct. 20 to 24. He will review the fleet at Kobe on the 26th.

In preparation for the broadcast of messages from President Hoover, Prime Minister MacDonald and Premier Hamaguchi on the occasion of the exchange of ratifications of the London treaty, the Department of Communication is planning a special test the end of this month. The authorities here are hopeful the broadcast will be successful, although they point out that it will depend greatly on weather conditions.

Byrd Ship Starts Tour on Monday.

Having been visited by more than 40,000 New Yorkers since its return from the Antarctic and its conversion into a floating museum, the bark City of New York, flagship of Rear Admiral Byrd on his expedition, will pick up its moorings from the foot of West Ninety-sixth Street next Monday for a journey to Philadelphia. It will remain at Philadelphia about three weeks as a museum and then will be taken on a tour of Atlantic seaports, according to present plans.

Stop Wall Smudge
FROM YOUR UNSIGHTLY RADIATORS!!

Art Metal Radiator Enclosures
Many beautiful designs; heavy steel construction; individual BAKED-ON finishes.
H. F. BENTE & CO.
545 Fifth Avenue, Corner 45th St. New York
Phone VANDERBILT 3470
Write or phone for prices and catalogue

Bring the polo to you

A polo field is a large space to watch. Much that happens will be lost to you unless you provide yourself with binoculars that bring the distant goal to your feet. A pair of sun-glasses are helpful, too, especially if your seat should happen to be in the East stand.

Take a movie camera with you. Chance may bring some thrilling action so close to you that you can record it in movies for your own future pleasure and to interest your family and guests.

Should there be a little snap to the September air in the late afternoon, a camel's-hair coat would not only be appropriate but also a real comfort.

And, because there is so little shelter, we suggest for cloudy skies and doubtful weather, a sport umbrella or a light raincoat.

Before you go to the game, come here for anything you need.

ABERCROMBIE & FITCH CO.
The Greatest SPORTING GOODS STORE *in the World*
MADISON AVE. AT 45TH STREET, NEW YORK
A&F

Von Lengerke & Detmold, Inc., is now combined and housed with Abercrombie & Fitch Co.

The INSIDE STORY of the New Salons of Intimate Apparel

fourth floor

Why? . . . because the hustle and bustle of the Budget Shops threatened to disturb the traditional quiet and exclusiveness of the Salons of Intimate Apparel.

When? . . . we're all ready for you NOW in our lovely new home . . . all pink and white and silver . . . and full of exquisite intimate things from both here and abroad.

Where? . . . to the fourth floor—a quiet place with its own fitting and alteration rooms, lots of light, wide aisles and greatly improved service.

What? . . . gorgeous lounging pyjamas, imported negligees, French corsets, glove silk lingerie, crepe de chine and batiste underthings, nightgowns and sleeping pyjamas.

Corsets . . . for fall are ingeniously designed and skillfully put together to achieve the perfection of line that the smart woman considers indispensible . . . From 3.50 to 69.50

Lingerie . . . inexpensive little nightgowns; fascinating things from abroad with every last little stitch put in by hand, sleeping pajamas, chemises and step-ins . From 2.95 to 250.

Negligees . . . and lounging pyjamas in silk crepe, satin and georgette, transparent velvet and gorgeous lamé. Warm bath robes of flannel and quilted robes of silk . From 5.95 to 495.

Glove Silk . . . vests, bloomers, step-ins, nightgowns, slips, pyjamas, and singlettes . . . Here, too, are rayon underthings of good design and quite similar to glove silk in texture . . . From 1.00 to 20.

Lord & Taylor
424 FIFTH AVENUE NEW YORK

HOLDS BEST TRAVEL WILL BE BY AIRSHIP

Designer of R-101 Predicts Huge Liners in This Generation Will Be Safest Transport.

NEW ATOMIC THEORY GIVEN

British Scientists Also Hear Paper Reviving Theory of Link Between Alphabets and Sounds.

Wireless to THE NEW YORK TIMES.

BRISTOL, England, Sept. 8.—Britain's scientists listened today to predictions that within this generation 1,000-foot air liners, twice as big as the R-100, might be floating across the Atlantic on regular schedules. The speaker was Lieut. Col. V. C. Richmond, assistant director of airship development and designer of the giant dirigible R-100, which, according to an announcement in London today, will fly to India at the end of this month.

Colonel Richmond, who was addressing the British Association for the Advancement of Science, was frank to admit that the R-100 represented only "a transitory stage in the development of the airship."

Sees Saftest Form of Travel.

"With its luxurious accommodations and engine rooms spread along the bottom of the inside of the hold, and with its buoyancy above," he said, "the vessel of the future may be likened to an inversion of the modern sea-going liner, except that its motion will be considerably smoother. Filled with helium, driven by engines burning heavy oil for fuel and sheathed in metal, there is no reason why the airship should not be the safest form of transportation yet devised."

Discussing the technical aspects of airship construction, Colonel Richmond predicted that the ultimate development in passenger accommodation would be a combination of two schemes—one for carrying passengers in the gondola slung below the ship and the other accommodation entirely within the hull, as in the case of the R-100.

Lessons learned from fast-swimming fishes are being used by the British airship designers, Colonel Richmond revealed. As a result, he predicted, the outer covers of airships may one day be provided with "something in the nature of scales or feathers to reduce wind resistance." Already, he said, experiments with models of feathered airships are going on at the National Physical Laboratory.

In addition to monster airships like floating hotels, fast, but comparatively small, airships will operate regular express services, Colonel Richmond predicted.

Dr. P. M. Dirac, 28-year-old instructor in physics at Cambridge University, stirred physicists today by propounding a new theory of the constituents of the atom, which most of his audience could not understand. With the help of bewildering blackboard diagrams Dr. Dirac talked of protons whirling in space and tried to explain that certain negatively charged particles traveled in a direction opposite to the forces acting on them.

Sir Oliver Lodge Praises View.

Even the chairman of physics section, Dr. F. L. Smith, admitted that he was stumped, and Sir Oliver Lodge was the only listener who had a good word to say for the young scientist.

"Dr. Dirac," said Sir Oliver, "has developed a theory which—as far as I understand it—commends itself greatly to me. It is quite new to me, and I am fascinated by it. He seems to find no objection in the great crowdedness of space. Matter is an infinitesimal part of space, and I think this new theory, when developed, should lead us on the way we want to go."

Later Dr. Dirac was asked to discuss this theory, but shook his head, saying he could not express his meaning in simpler language without being inaccurate.

The theory that the development of alphabets was influenced by some sympathy of movement between mouth, tongue and hand was revived before the anthropology section today by Sir Richard Paget, who is well known for his exact studies of the positions of lips, tongue and mouth in producing the sounds of different letters, and he has made working models which reproduce the sounds. Today he admitted that others long ago had put forward the same theory of alphabetic origins but not without scientific grounds for their beliefs.

Cites Earlier Proponents of View.

"As long ago as 1667 von Helmont put forward the theory with respect to the Hebrew alphabet," Sir Richard said. "In 1902 Rudyard Kipling, in his 'Just So Story' of 'How the Alphabet Was Made,' suggested mouth-shape origins for the letters A. O. U. M. and G. Only last year Mme. Cantova, a Swiss school teacher, pointed out that m school children handwriting and articulation were close allies and that good articulation prompted good handwriting.

"It is generally supposed that alphabets were derived by adopting a picture of some word beginning with a given vowel or consonant as the alphabetic sign for that vowel or consonant. Thus the Greek alpha—our A—was derived from the Egyption sign called "Alf," which was represented by the head of an ox with horns.

"But the difficulty arises that there were, for example among Egyptians, at least fifty hieroglyphs for words beginning with A, and there seems no reason why an ox pictograph should have been chosen.

"My belief is that early scribes in their search for suitable symbols were unconsciously affected by sympathy of movement between their tongues, mouths and hands. They tended, therefore, to select those pictographs in the drawing of which their hand followed the direction which most closely resembled the track of their tongue and lips in uttering the sound in question."

Sir Richard said the letter A, which was originally written lying on its side, suggested an open mouth racing right.

"The letter B," he said, "is a profile of two lips pointing toward the right. E represents the mouth pointing to the right with the tongue at mid height, as in pronouncing the sound of E in 'men.' I is an elevated tongues ign, as in the sound of ea in 'eat.' L is another vertical tongue sign.

" "M represents two lips in profile pointing upward. O is a front view of the rounded mouth. T is a vertical tongue touching a horizontal palate. U and V are both parts of protruded lips. W is a pair of lips, like M but pointing down instead of up. Every letter in our alphabet, except possibly H and S, is closely related to the shape of the mouth which produces it."

Cites Weather Changes in Centuries.

Scientific evidence was brought forward today to confute the complaints of grandmothers and grandfathers that Winter and Summer weather are not what they used to be. According to Dr. C. P. E. Brooks, who spoke before the geography section, most of such complaints are due to vivid remembrance of extreme seasons, for within the last century there has been no change in the climate of Western Europe.

"But there is definite evidence of a very marked period," he continued, "during which the climate of large areas was different from present conditions. Evidence comes from many sources, from actual records and from inferences based on history, from the Roman's aqueducts, dams and the positions of buildings and settlements.

"During the period about 220 B. C. Central Europe and Western Asia were extremely dry. About 800 B. C. there was a wet and stormy period. In the first century of the Christian era conditions resembled those of the present day. There is a good deal of evidence for the supposition that from 500 to 800 A. D. there was a relatively dry period. Later, from 1200 to 1400 A. D., the weather was wet and stormy, and from 1700 to 1750 there again was a dry period in Western Europe."

From an independent source members of the anthropology section today received confirmation of the theory expounded yesterday by L. S. B. Leakey, British explorer, that men of the old Stone Age lived in Africa before their appearance in Europe. This time evidence was given by A. Leslie Armstrong, who made a careful study of fossil remains in Rhodesia.

"There is reason to believe," he said, "that the great rainy periods in Africa were contemporary with glacial periods in Europe, so that quite possibly the implements of the lower African Stone Age are earlier than their European equivalents."

LADY HORNE DROWNED.

Companion Also Loses Life as Car Is Driven Into River at Belgian Ferry

BRUSSELS, Sept. 8 (AP).—Lady Horne, wife of Sir Allen Horne of London, and an unidentified companion were drowned early today when, dazzled by the beams from a lighthouse, they drove their motor car into the River Scheldt. They were trying to run the machine onto the ferryboat that plies between Antwerp and Sainte Anne. Their chauffeur was rescued unconscious.

POPE CONTINUES ACTIVE DESPITE HOT WEATHER

Receives the Duce's Daughter and Her Husband, Who Will Leave Soon for Shanghai.

Wireless to THE NEW YORK TIMES.

VATICAN CITY, Sept. 8.—Pope Pius continued today to follow his usual routine of duties, as he did yesterday, despite the wholly erroneous report circulated yesterday in Germany that he was at the point of death. Both yesterday and today he received many high Church and State officials and took his usual automobile drive in the Vatican gardens.

Many anxious inquiries were received yesterday from all parts of the world in regard to the Pontiff's health, and each was speedily answered giving reassurances that his Holiness was in good health and able to carry out his program of activities daily despite the great heat.

Yesterday morning the Pope spent several hours in his study. Later he received Cardinal Pacelli, Papal Secretary of State, in private audience and discussed with him current affairs of the church. Then he received Mgr. Borgongini-Duca, Papal Nuncio to Italy. In the afternoon he drove in the Vatican Gardens for more than an hour, and then received Governor Serafini of Vatican City in private audience.

Besides giving a special audience today to a group of American sailors from the warship Chatham, which is anchored in Naples harbor, the Pope received Premier Mussolini's daughter Edda and her husband, Count Cialo, First Secretary of the Italian Embassy in Vatican City. Count Cialo took formal leave of his Holiness, as the diplomat has been appointed Italian Consul General in Shanghai.

In the course of the conversation, which lasted about twenty minutes, the Pope made kind inquiries about the Countess's parents and other relatives of the visitors, and the Pontiff presented to them a handsomely bound copy of the "Imitation of Christ" with the Pope's autograph.

A little red Mule drove her to Macy's

She'd been in the habit of paying $6.00 a pair for mules. She was horrified when a friend informed her that *she* was paying $3.74 for the very same mules at Macy's. Followed investigation, revelation, realization—and determination to stop senseless extravagance Henceforth she will do all her shopping at Macy's. And, whether she buys all-black satin mules, or black with peach lining, or Nile or peach or French blue or red, she has vowed she will never pay more than

$3.74

WOMEN'S SLIPPER DEPT.—*Second Floor*

MACY'S

34th STREET AND BROADWAY

THE

*SACKVILLE

"Student Suit"

is only

$29.50

(and has two pairs of trousers)

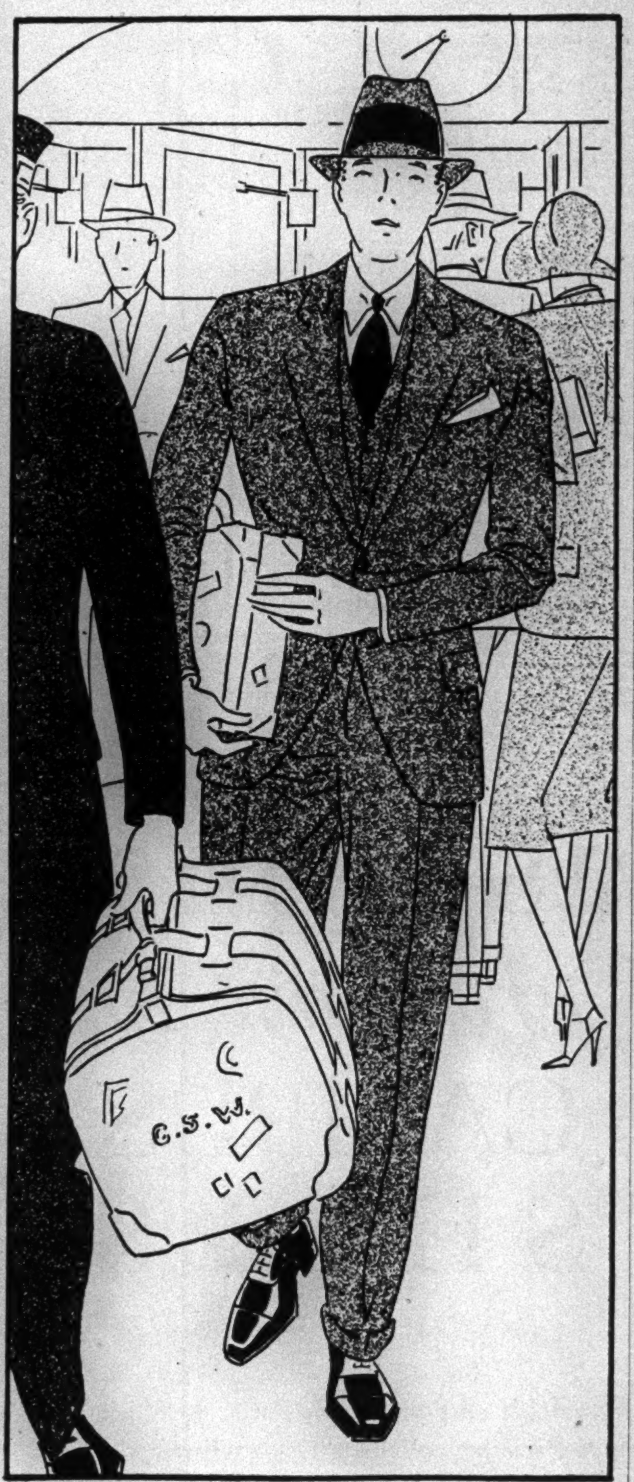

THE Sackville "Student Suit" is meant for young men in high schools, prep schools and the first years in college, too. Like the famous Sackville $37.50, it is designed for young men—no frills or funny business, just a conservatively handsome suit.

But beyond its good looks it is a suit that will wear uncommonly well. Its fabrics are very strong. The sewing, the thread, the seams, the inner taping, the reinforcements at points of strain, are all details receiving the utmost attention in this suit. As a result it will stand the heavy going of school life.

MEN'S CLOTHING—*Fifth Floor*

MACY'S

34th STREET AND BROADWAY

*Reg. U. S. Pat. Off.

She couldn't get rid of her MONEY!

Madame X had a hundred dollars. Her husband gave it to her for her birthday and said, "Here is a hundred dollars. You can buy yourself a two-skin baum marten fur of the type you have been describing so artfully."

Madame X came to Macy's and found that attractive furs similar to those she had viewed elsewhere priced at $100 were only $88.75. She made the purchase and took her $11.25 change into the Blouse Department where she found a blouse for $9.94 exactly like the one she had coveted in another shop where the price was $12.50.

Said Madame X, "I will spend $1.25 of the $1.31 I have left on a box containing three cakes of my favorite French jasmine soap." But when she went to the Drug Department she discovered the Macy price for the soap was $1.09, leaving her 22¢.

"I am more determined than ever to spend my $100 here, because I get so much for my money," said Madame X. "I shall buy myself one of those lovely hot fudge sundaes I see yonder." She thought this would use up at least 20 cents, but the Macy price was 19¢, leaving her a surplus of 3¢ out of the birthday fund. It was now time to go home and put the roast in, so she took her three pennies out of the store with her and spent them on a newspaper to read in the subway. And this is what she encountered:

Macy's policy is to undersell, by at least 6%, the marked prices of those competitors who do not sell exclusively for cash. We are not infallible. Others may, on occasion, sell merchandise at prices lower than we do. But only until we find it out.

"To be exact," said Madame X, who was something of a mathematician in her spare time, "Macy's sold me merchandise for $99.97 that would have cost me $113.95 elsewhere; which means underselling by 12% this trip. Raise the flag.

—it's SMART to be THRIFTY!"

MACY'S

34TH STREET AND BROADWAY

Entire Contents Copyright, 1930, R. H. Macy & Co., Inc.

DAWES IS AMAZED AT CAVE MAN'S ART

Found Prehistoric Pictures in Inaccessible Cavern Depths in France and Spain.

SUGGESTS MODERN DEVICES

Proposes Adaptation of Geophysical Instrument to Locate Caves in Vezere Valley Cliffs.

Wireless to THE NEW YORK TIMES.

LONDON, Sept. 8.—Ambassador Dawes on his return from his archaeological holiday in France and Spain said today that he had "a great time" searching prehistoric caves with Dr. George Grant McCurday, director of the American School of Prehistoric Research in Europe. It had been a strenuous fortnight physically, Mr. Dawes said, but a complete relaxation from discussing international politics with public officials. His desk at the Embassy has a new set of paperweights; stone implements of ancient man.

"We visited Les Eyzies," said Mr. Dawes, "which Dr. MacCurdy calls the centre of the paleolithic cavedom in France, and surrounding points, including Le Moustar, Combarelles, Font de Gaume, Cromagnon and Cap Blanc, where Dr. MacCurdy at his school of prehistoric research has been working seven years.

"I was particularly interested in a cave at Combarelles. We stumbled and crawled along its deep limestone passages and at its inner depths, 750 feet from the entrance, viewed pictures executed by paleolithic man 25,000 years or more ago.

Art in Inaccessible Places.

"In most of the caves in France where pictures were found they were in the most inaccessible portions of the caverns and at times were made under conditions of indescribable personal discomfort. To draw some of them the artist would have to lie on his back and make his pictures upon a wall only a few inches over his head. Evidently little thought of any future spectators was in his mind. He was an artist for art's sake.

"I am only a layman in archaeology, and while, as archaeologists say, some of these inaccessible places may have been selected as shrines connected with some religious belief, it would seem that in most cases the artist was seeking a protected place where, if enemies did find him relaxed and off guard, they could attack only from one direction and then only after they had put him on his guard again.

"One cannot travel through these pitch-dark narrow caverns without making noise, unless one carries a light. If an intruder either carried a light or made a noise in approaching the paleolithic artist in a far portion of the cave, he would warn him, and of necessity the intruder would be compelled to do one or the other.

Suggests New Methods.

"As to our methods of search for the remains of prehistoric man, the thought came to me that, if man would be as ingenious in seeking knowledge of the past as he is in creating wealth for the future, he could amplify the present methods in a practical manner. For instance, some of the most remarkable caverns containing remains of paleolithic man and his art have been discovered by chance. In the thousands of years intervening between prehistoric man's occupancy of them and the present, the openings of caverns through falling rocks, landslides and other surface changes often have become obliterated, and the caves have been rediscovered only by accident. In one case it was through a rabbit burrow.

"The limestone cliffs along the Vezere Valley, and all through this general section, unquestionably are honeycombed with caverns whose former entrances now are covered up, many of which have been occupied by the Stone Age man. Within the last decade, by the use of geophysical instruments, mankind searching for oil has been able to locate rock lode as deep as or deeper than 3,000 feet below the surface. Surely, by the use of a modified form of such instruments near the top line of these cliffs, the shallow, unopened, undiscovered caverns within them could be located and openings made into them from the base of the cliffs.

"In accidentally discovered caves, whose former entrances have been obliterated, such as Altamira cave in Spain, the very finest specimens of paleolithic art are to be found. Their cover of earth has protected these paintings from deterioration. There are, no doubt, other paleolithic art galleries like that at Altamira awaiting discovery."

Bear Kidnaps Canadian Woman; Frees Her as Alarmed Cubs Cry

BELLEVILLE, Ont., Sept. 8 (AP).—While Mrs. Thomas Reeves was looking for her cows today a she-bear seized the woman and started off with her.

Mrs. Reeves's two children, who had gone with her to the pasture, screamed and apparently disturbed the bear's cubs in a near-by wood. The cubs set up a howl and the mother-bear dropped the woman to rush to the protection of her young.

Mrs. Reeves was bruised and scratched, but was able to reach home, where a physician attended her.

MORROW ASKED FOR VIEWS.

Teaneck Group Wants to Know Stand on City-Manager Plan.

Special to The New York Times.

TEANECK, N. J., Sept. 8.—The Teaneck Taxpayers League announced today that Ambassador Dwight W. Morrow, Republican candidate for United States Senator; Alexander Simpson, his Democratic oponent, and local candidate of both parties had been asked to take a stand on the municipal manager form of government.

The league is sponsoring a campaign to have that form of government adopted in Teaneck and Sept. 16 has been set for a special election. The request to the candidates was made in a letter signed by Karl D. Van Wagner, president of the league.

FUNERAL OF ANDREE IS HELD AT TROMSOE

Norway Pays Its Respects to Aeronaut-Explorers Lost in Arctic in 1897.

BODY OF THIRD IS AWAITED

Swedish Gunboat Will Take Three Skeletons to Stockholm for Final Services.

By SVEND ELVESTAD.

Special Cable to THE NEW YORK TIMES.

TROMSOE, Sept. 8.—Without dramatics but with the deep simple faith of the North, Tromsoe paid honor today to the lost explorers, Salomon August Andrée and Nils Strindberg. The little wooden church which bears the name Tromsoe Cathedral was crowded to the doors with fishermen and their womenfolk who had come to the memorial service as a tribute to the polar heroes.

There was no elaborate cathedral setting, however, for today's ceremony. The unadorned wooden altar and the carved window-panes were etched sharply against the clear Autumn sky outside. The congregation consisted chiefly of broad shouldered seal-hunters and fishermen who live half their lives on the Polar seas and who looked as if they had stepped from one of Knut Hamsun's novels of the North. They sat stiffly gazing at two coffins, which stood in the choir, covered with blue and yellow Swedish flags.

Except for the Swedish and Norwegian flags on the altar the only color inside the church came from the blue town banners of Tromsoe, draped above the coffins. The congregation included all those whose names have figured in the homecoming of Andrée's body. The Norwegian authorities were represented, as well as black-coated scientists from Stockholm who had come to examine the last sad relics.

Norwegian sailors, in blue, formed the guard of honor below the altar and the first three rows of benches were occupied by sailors of the Swedish gunboat Svenskund, which thirty-three years ago carried Andrée to Tromsoe and had now come to carry his body home.

The service opened with the singing of the stirring Lutheran hymn, "A Mighty Fortress Is Our God." The cathedral dean's sermon extolled Andrée and his companions and ended with a verse recalling Andrée's last days in the frozen north. Finally the choir sang the Swedish national anthem while the Norwegian sailors carried the coffins reverently down the aisle to the little chapel.

There the bodies will remain until Fraenkel's body is brought from White Island and all three taken aboard the ship for the solemn journey to Sweden.

New Theories on Deaths.

STOCKHOLM, Sept. 8 (AP).—The gunboat Svensksund has been ordered to remain at Tromsoe and take aboard the new Andrée relics which the Isbjoern will bring to Norway. The Isbjoern, which dashed north to White Island when the news of Dr. Horn's discovery became known, was still at White Island today.

New discoveries have resulted in new theories regarding Andrée's fate. Professor J. Gunnar Anderson thinks the party landed on White Island or in the immediate vicinity. The camp was said to be admirably organized, considering the circumstances.

One possible cause of the explorer's death was the eating of bear liver, which is very poisoning. All authorities agree now that Andrée lived a long time, perhaps more than a year, on White Island. He probably was alive when the Nathorst expedition visited the island in 1896.

The most probable cause of the death of the men, however, was a great snowstorm combined with intense cold after the balloonists had been weakened by privations and a single diet.

Premier Ekman declared today that no publication of the Andrée records can take place before the legal ownership of the relics and documents has been decided definitely.

YOUTH ADMITS MURDER OF WOMAN IN ILLINOIS

Two Others Say He Shot Them—Police Try to Connect Him With Another Killing.

Special to The New York Times.

CHICAGO, Sept. 8.—Rudolph Hegovic, a youth seized as a robber, has admitted the murder of Mrs. Marie Pelletier in Berwyn, a suburb, last May 22, police said today. Two other women, shot under identical circumstances, today identified Hegovic as their assailant. They were Miss Esther Zavboch, who was shot in the army by a robber on April 23, and Mrs. Zablokrtsky, shot just above the heart in a robbery on April 22. Both live in Cicero.

Hegovic admitted shooting one other woman in Berwyn, but said he could not tell who she was.

As his story unfolded police began to entertain the theory that he is probably responsible for other major, unsolved crimes, including the slaying of Mrs. Agnes Lavender last February in Jefferson Park while she waited for a train.

Captain Hugh McCarthy declared he believed the youth, who completed three years of study at a high school in Cicero with excellent grades, is as vicious a criminal as has been apprehended in Chicago in months.

"It was accidental," Hegovic explained in talking of the shooting of one victim. "In a job like mine, a fellow gets nervous, and the gun just went off when that woman pushed against me."

FAMOUS SCULPTOR TO SAIL.

Ivan Maestrovitch of Yugoslavia Will Come Here Early Next Year.

Wireless to THE NEW YORK TIMES.

BELGRADE, Sept. 8.—Ivan Maestrovitch, famous Yugoslavian sculptor, on a visit to Belgrade announced today that he would go to New York early next year to take charge of sculptural work on the Cathedral of St. John the Divine.

Since he has many commissions to do portrait busts of members of New York and Washington society and tentative offers to design memorials in connection with centenaries in a number of American cities, his stay in the United States is likely to be prolonged.

YANCEY IN STORM LANDS IN TRINIDAD

Coming Down on Race Track, He Breaks Tail Wheel Smashed and Patched Up at Cayenne.

By CAPTAIN LEWIS A. YANCEY.

Special Cable to THE NEW YORK TIMES.

All Rights Reserved.

PORT OF SPAIN, Trinidad, Sept. 8.—On Thursday we made a very successful day's run of 1,140 miles in Brazil from Natal to Pará. There was no landing field at Pará, but a place had been prepared on Marajó Island by the owner of a large cattle ranch sixty miles from the city. We landed at 4 P. M., took on gas, oil and grease for the engine and adjourned to the ranch house for a good meal, a shower and clean clothes.

We left Marajó at 9 A. M. Friday, bound for Cayenne. The trip was uneventful though very interesting, and we completed the 600 miles in five hours. The country was very flat and heavily wooded in some sections. The Amazon delta seemed deserted, but many cattle were sighted near Montenegro.

We landed at Cayenne at 3 o'clock. En route we examined the locality in which a plane believed to have belonged to Paul H. Redfern, who disappeared in 1927, was reported sighted, but saw nothing, although flying at less than 1,000 feet.

There was no hotel in Cayenne, and it was necessary to get rooms at the hospital. In landing we broke the tail wheel, but, assisted by a couple of convicts, one of whom was an electrical engineer doing life for murder, repairs were made during the night.

We were off at 6 o'clock Saturday morning, making good time along the coast of British Guiana. Over the lower part of the island of Trinidad we ran into several heavy rain squalls, and the entire island was enshrouded by heavy rain.

Visibility was so bad that landing at Port of Spain would have been exceedingly dangerous. We stood south along the coast, intending to land in the oil fields, but ran into a heavy rain at San Fernando and were forced to land at the race track, again breaking the tail wheel. We are making repairs, and will proceed to San Juan as soon as they are finished.

In a message sent from aboard his plane, the Pilot-Radio, on Saturday, Captain Yancey described a week of flying over Brazil after taking off from Rio de Janeiro on Sept. 1. He is returning to New York from a good-will tour of South America, having left Roosevelt Field, L. I., with two companions on May 14, reached Buenos Aires on June 27 after a journey down the West Coast and started back up the East Coast on July 29. He was delayed almost a month at Sao Paulo.

.. says what it means
.. means what it says

"milder"

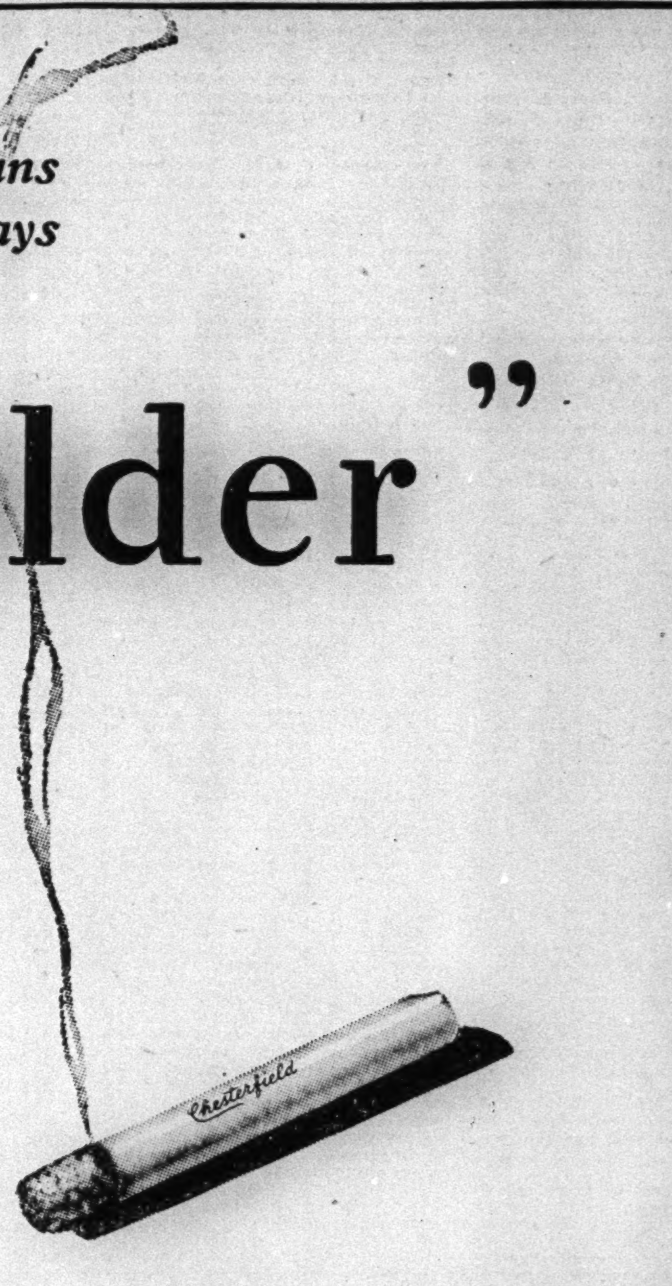

ONE *will always stand out!*

© 1930, LIGGETT & MYERS TOBACCO CO.

ABRAHAM & STRAUS
FULTON ST. at HOYT
BROOKLYN

Fashions *are born in* CAMPUS SHOPS

FASHIONS don't all come from Paris. Lots are taken *to* Paris by college girls—witness the off-the-face hat. In the A&S Campus Shop you'll find exciting new fashions that are going to make history. Our own stylist, who knows about colleges, Paris and clothes, passed on everything with an eagle eye, from undies to hats and dresses—assisted by a college girl staff. She's in the Shop to advise you, whether you're college bound or just like college fashions. She can make dollars stretch miraculously.

Here you'll find the new Joan Crawford wide-lapel polo coat, only $25 • The perfect campus pocketbook that slips in a pocket. It's French, 2.50 • Dull hose bright girls wear. Stock up, at $1.65 a pair • Two-color wool jersey dresses, college-preferred, 19.75 • Beautifully marked raccoon coats, very special at $195.

(SKETCHED)

a. "ROLL-YOUR-OWN" HAT a felt hood, twist into shape yourself. 1.95

b. FUR JACKET COSTUME, Russian baby pony, wool skirt, wool lace blouse. . . . $95

c. THE CAMPUS KNIT ENSEMBLE with its own beret $25

d. FLANNEL BATHROBE, 7.95, cotton broadcloth pajamas in the same smart stripes. . 2.95

A&S CAMPUS SHOP—THIRD FLOOR, EAST BUILDING

ABRAHAM & STRAUS
FULTON ST. at HOYT
BROOKLYN

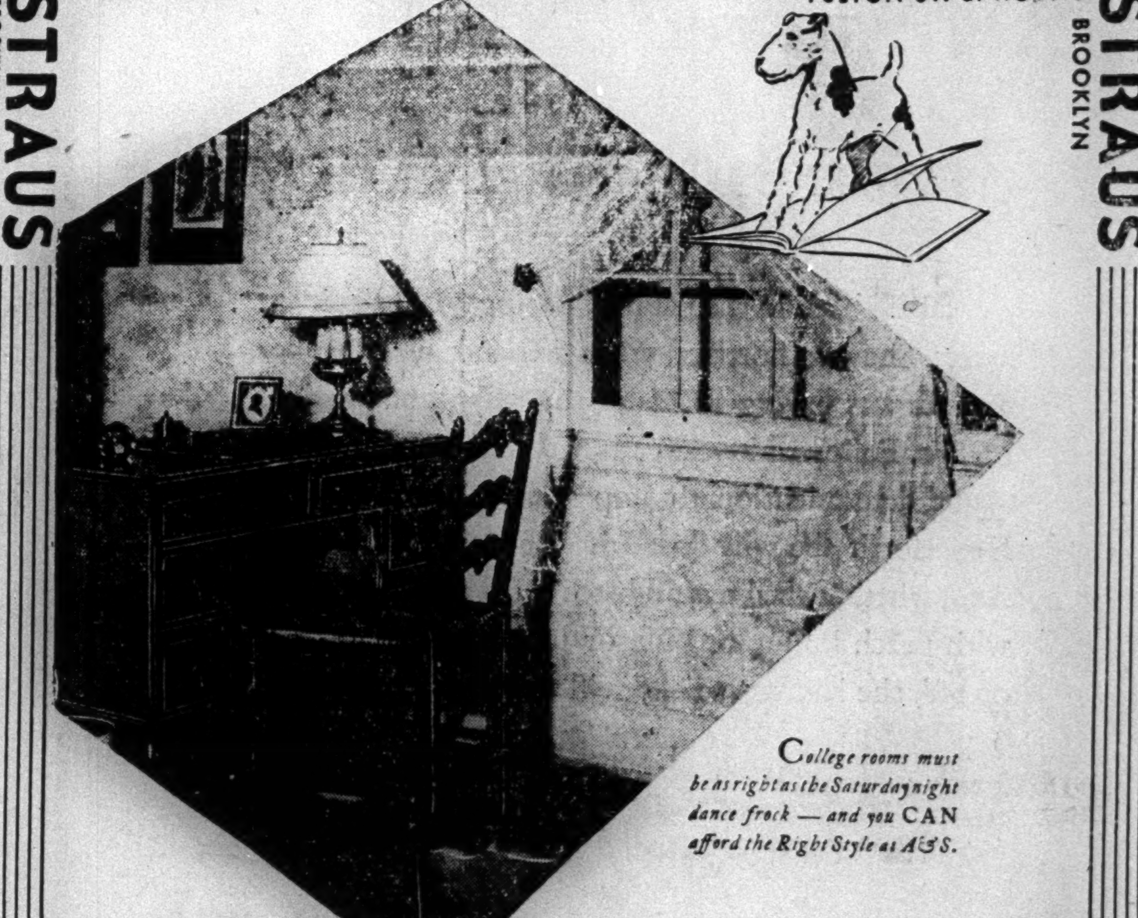

College rooms must be as right as the Saturday night dance frock—and you CAN *afford the Right Style at A&S.*

What's the Fashion *in* College Rooms?

SEE for yourself in A&S Thrift Apartments! A smart college woman at A&S who makes a point of visiting college girl's rooms has reproduced one here. Take note, freshman! Miniature Dogs are the vogue in this year's college rooms (horrors! if you err with a "boudoir doll"!). Sporting prints or French color etchings for the walls (what! you'd planned on photographs? Never!). Evidences of foreign travel in trinkets (and if you haven't been abroad—quick! to A&S for some cute foreign-looking lamps, and cups and saucers, and smoking accessories)!

Vivid English Sporting Print . $7.50
Languorous wolf hounds in china 95c
Quaint-print cups and saucers, *six* $4.25
Calico pillows are essential, *each* $1.00
Daybed in maple with mattress $75

Desk, built right for study (at some colleges) you'll want your own, $49.75
Tea stand and tray . . . $8.50
Electric Percolator . . . $4.25
Electric grill $8.85

FIFTH FLOOR, CENTRAL BUILDING

SHORTER WEEK AIM OF TEXTILE WORKERS

Insurance of Jobless and Ban on Children's Night Work Part of Program.

CONVENTION OPENS HERE

Delegates From 17 State Hear McMahon's Plea for Old-Age Pensions and Other Reforms.

A shorter work week, accompanied by abolition of night work for women and children in the textile industry, is the only solution of the unemployment problem which has gripped 200,000 textile workers in America, Thomas F. McMahon, international president of the United Textile Workers of America, declared in making his annual report to the textile workers' convention opening yesterday at the Great Northern Hotel.

Sounding the keynote of the convention, Mr. McMahon informed the 162 delegates from seventeen States that a comprehensive program of industrial reform would be considered during the seven-day session.

Looming as one of the most important factors of the convention is discussion of the Southern textile warfare, upon which Francis J. Gorman, the vice president, will report today. It is expected that a full day will be given over to consideration of the union's organization efforts in the South, which, it is reported, have been meeting with success, though not without opposition from some manufacturing groups. Several Southern communities were represented yesterday for the first time at an annual convention of the union.

Mr. McMahon discussed the problems of unemployment insurance, shorter hours, abolition of "yellow-dog" contracts and limitation of injunctions in labor disputes. He spoke also of the proposed introduction of scientific management and cooperation between worker and employer into the industry to eliminate waste and inefficiency and to reduce labor costs.

Ten thousand new members are expected to enroll under the banner of the United Textile Workers in the South as soon as conditions improve, Mr. McMahon declared. He referred to Mr. Gorman's report that thirty new local unions had been established in the South.

Recounts Long Series of Disputes.

An industrial battle-front ranging from Maine to Alabama during the past two years was depicted in Mr. McMahon's report. Strikes, court disputes and organization activities in a dozen States, the most bitter controversies raging in the South, were touched upon. Admitting the loss of several strikes, particularly in New Hampshire and Rhode Island, the report, nevertheless, stressed the revival of union activity and progress in improving labor standards.

The shootings at Marion, N. C., last year, when a half dozen strikers were killed in struggles with the police and mill guards, were echoed at the convention yesterday.

Referring to the strike at Elizabethton, Tenn., Mr. McMahon declared:

"The strike in the rayon factories controlled and operated by a German organization forcibly called to the attention of right-thinking American citizens throughout our country the cruel and inhuman methods used by these employers to bring their workers into subjection.

"Peace is restored for a while, but the employers know as do we that the peace of today is resting on a human volcano."

Mr. McMahon urged the convention to consider the establishment of old-age pensions as a "vital necessity." He asked for recommendation by the convention of a comprehensive unemployment insurance scheme as a proper charge upon the industry.

He referred to the "yellow-dog contract" as "an illegitimate offspring of the injunction process," and declared that union leaders would seek passage of the so-called Shipstead anti-injunction bill.

Working for Better Management.

On the need for scientific management in the textile industry, the union president said:

"We are doing everything humanly possible to bring about, through conferences with representatives of management in our industry, working arrangements, with wages and hours included, which will work for improvement not only of working conditions of the toilers but of the textile industry as a whole."

He pointed out that local research was required in each industrial community for a technical survey "to protect the human element from abuse of the machine."

With many manufacturers joining the union in its program for the shorter work week, according to Mr. McMahon, one shift of eight hours a day for fifty weeks a year can produce America's entire textile consumption and at the same time meet its export requirements. This, he contended, would permit abolition of night work for women and children and still give, in return, a fair dividend to capital investors. Mr. McMahon held that the textile industry's "subjection of women and children to industrial slavery" might be compared to the exploitation of women and children in China and India.

He added that Northern mill communities were as much to blame for conditions as those in the South. He predicted a legislative battle in Maine, New Hampshire, Vermont and Rhode Island against the fifty-four-hour week and in Connecticut against the fifty-five-hour week.

The union head reviewed the strike situation in various textile centres throughout the country, and condemned particularly the decisions of Judge McDevitt of Philadelphia, whom he characterized as a "most bitter labor-hating judge."

With the exception of welcoming speeches and Mr. McMahon's address, the business of yesterday's single session was devoted to the appointment of committees and the seating of delegates.

Among those who made addresses of welcome were Joseph J. Ryan, president, and James Quinn, secretary of the New York Central Trades and Labor Council; William Collins, organizer and personal representative of William Green, president of the American Federation of Labor; Rose Schneidermann, president of the New York Women's Trade Union League; the Rev. James Myers, industrial secretary of the Federal Council of Churches of Christ; Charles E. Sinnigan of the Union Label Council and Spencer Miller Jr. of the Workers' Education Bureau.

STRIKE IS EXPECTED IN DANVILLE MILLS

A. F. of L. Southern Leader Tells Green of Virginia Textile Shops Fighting Union.

WALKOUT OF 4,000 SEEN

Labor President Reports 112 Locals, With 50,000 Members, Formed in South Since January.

From a Staff Correspondent of The New York Times.

ATLANTIC CITY, N. J., Sept. 8.—Possibility of an early strike of 4,000 textile workers in the Dan River Mills at Danville, Va., was indicated tonight, according to developments that reached the executive council of the American Federation of Labor at its preconvention meeting.

For seven months, according to the information furnished President William Green and his associates of the federation executive council, the work of organizing the textile operatives at Danville has been going on under the direction of the United Textile Workers with the cooperation of the federation's organizing committee.

Paul J. Smith, chief of the Federation's Southern campaign, in a report placed before the council today, asserted that the crisis had been reached in the relations between the company and the workers. The employers, he said, had introduced an "industrial democracy" plan which was, in his opinion, a company union. Since the union organizing activities have been under way, Mr. Smith reported, many workers have been discharged for union activity, while others have been laid off, partly for union membership and partly because of the economic depression.

Recently, according to Mr. Smith, the company in Danville has closed its welfare and recreation buildings, but this has not deterred the work of organizing the operatives. It was reported here that Vice President Frank Gorman of the United Textile Workers will report on the Danville situation this week to the annual convention of his union now going on in New York.

President Green declared that there was also the possibility of trouble between the unionized employes and the Cone mils in Greensboro, N. C., where, he asserted, workers had been discharged for joining the union and where some of them had been evicted from company-owned houses.

Mr. Smith's report shows that substantial progress has been made in the Southern organizing campaign," declared Mr. Green.

"The campaign has resulted in the organization of 112 locals of different crafts and five central labor bodies, with memberships of more than 50,000. South Carolina with twenty-one new locals leads the way and then comes Alabama, Tennessee and North Carolina.

"Five thousand longshoremen have been organized in Louisiana, 4,000 textile workers in Danville, Va., 2,000 textile workers in Columbus, Ga. with molders in Alabama and members of other crafts all over the South. Among the North Carolina towns where textile locals have been formed are Greensboro, High Point, Winston-Salem, Charlotte and Durham."

The council today also discussed the difficulties met by the Federation in Canada, where Catholic unions prevail in some localities. Mr. Green explained, after the meeting, that he had submitted to the council a report on conferences he had held in trying to bring about an understanding "between the Catholic unions and the bona fide unions affiliated with the American Federation of Labor."

Mrs. Mulrooney Returns.

Among the passengers who arrived yesterday from Europe on the Red Star liner Westernland was Mrs. Edward P. Mulrooney, wife of the Police Commissioner, and their daughter Elizabeth, returning from an eleven weeks' tour in Europe. They were met at Pier 59, North River, by the commissioner, who had a few patrolmen standing by to see the fifteen pieces of baggage belonging to his family shipped safely off the pier.

MUSTE ASSAILS GREEN ON INSURANCE FOR IDLE

Broun Also Takes Issue With Federation Head's Opposition to Plan for Fund.

Criticism of the stand against compulsory unemployment insurance taken by William Green, president of the American Federation of Labor, at the meeting of the executive council of the federation now in session at Atlantic City, was expressed yesterday by A. J. Muste, speaking as chairman of the Conference for Progressive Labor Action.

Mr. Muste, who is also vice president of the American Federation of Teachers, an A. F. of L. organization, and president of Brookwood Labor College, denounced President Green's attitude as "a vicious approach to the whole matter" and as constituting an obstacle "in the way of social progress."

Mr. Muste declared that while some of Mr. Green's contentions were fundamentally sound, and the Conference for Progressive Labor Action agreed with some of the criticisms of unemployment systems in Europe, the American Federation of Labor would hinder social progress if at its forthcoming Boston convention it opposed the movement for unemployment insurance through government agencies.

Heywood Broun, Socialist candidate for Congress from the Seventeenth District, in a statement made public yesterday, also took issue with Mr. Green's opposition to unemployment insurance as a form of charity.

"The director of the Federal Census has admitted that there were between 7,000,000 and 9,000,000 men unemployed in the United States on April 1, and there certainly has been no improvement in the situation since that time," Mr. Broun said. "So far we have been handling the unemployment situation in this country through the medium of absolute charity — breadlines, soup kitchens and the like.

"Support for the unemployed should be a legitimate cost on industry through the medium of unemployment insurance. This insurance fund need not necessarily be raised by compelling workers as well as employers in the State to make contributions. The conference for progressive labor action is advocating that costs be borne entirely by the employer through a system similar to that now used in workmen's compensation laws.

"I agree, and the Socialist party has long maintained, that the costs of all social insurance can be and should be met by heavier taxes on large incomes and inheritances and by corporation taxes. It is only fair, and just that a larger share of a nation's income should be directed into the pockets of those who create it."

CARDINAL TO PRESIDE AT SCHOOL DEDICATION

Hayes to Celebrate Mass and Give Sermon at Novitiate of Christian Brothers.

Cardinal Hayes will dedicate tomorrow morning the new Novitiate of St. Joseph's Normal School at Barrytown, Dutchess County, N. Y., which is maintained by the Brothers of the Christian Schools. The new buildings have been erected at a cost of more than $1,000,000.

The novitiate is the outcome of the purchase by John D. Rockefeller Jr. of the former property of the Brothers at Pocantico Hills, which was very near the Rockefeller estate. The new property consists of about 250 acres along the bank of the Hudson River.

After the dedication Cardinal Hayes will be the celebrant of a pontifical mass and he will also deliver the sermon. A luncheon will follow the religious program.

At present there are 120 boys of high school age in the juniorate. In the senior novitiate eighty novices are passing through their probation in preparation for their life work as Christian Brothers. Together with the professors and other Brothers the total personnel is about 225.

The Christian Brothers teach in Manhattan College and La Salle Institute, from both of which Cardinal Hayes was graduated, and also in many of the parochial high and grammar schools for boys.

Open Sesame via KNOX HATS

The new Knox "Fifth Avenue" is the passport for the man in quest of his youth. It is styled for youth in youthful colors. The only elderly thing about the "Fifth Avenue" is the time-honored reputation of the Knox label which guarantees its excellent quality. The Knox "Fifth Avenue" is priced at

$8 and $10

OTHER KNOX HATS FROM EIGHT TO FORTY DOLLARS
CAPS FROM FIVE DOLLARS

KNOX
THE HATTER
711 FIFTH AVENUE (at 55th)

452 Fifth Avenue (at 40th) · Paramount Building (B'way at 44th)
Roosevelt Hotel (Madison at 45th) · 161 Broadway (Singer Bldg.)

Knox Hats, for your convenience, may also be found at J. P. Carey & Co., Grand Central Terminal; John W. Ryan, Inc., Pennsylvania Terminal; at all Long's stores

TUNE IN ON W-J-Z EVERY THURSDAY NIGHT AT NINE

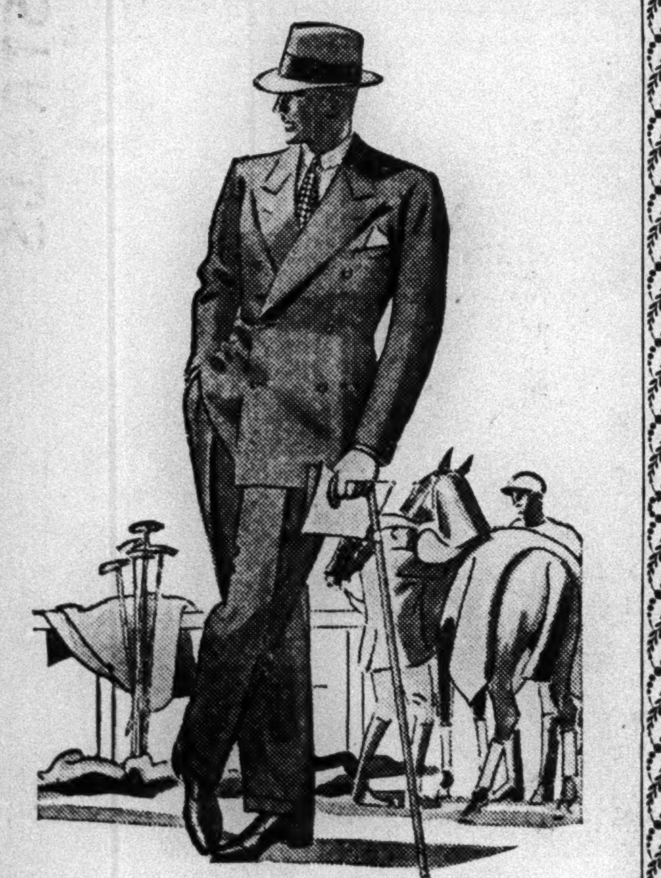

Gentlemen's Clothes
OF CHARACTER
FOR SPORTSMEN & UNIVERSITY MEN

Style developments in gentlemen's clothes, for which the house of Tripler has gained the preference of sportsmen and university men, are expressed in our presentation for fall wear, tailored from woolens representing the world's finest makers

OUR CLOTHES ARE TAILORED FOR US BY HICKEY-FREEMAN

F.R. TRIPLER & CO.
Outfitters to Gentlemen · Established 1886
MADISON AVENUE AT 46TH STREET · NEW YORK

McCREERY
FIFTH AVENUE & 34TH STREET

Beginning Today—at 9:30

502 Men's
One- and Two-Trouser

BUSINESS SUITS

$28

Qualities Usually Sold For $50.00

Impossible to convey—without superlatives—just how unusual this event is. All new Fall woolens in both single and double breasted models. Expert tailoring. You are strongly urged to come early!

SECOND FLOOR ANNEX

WANAMAKER'S
WANAMAKER PLACE—NINTH STREET AT BROADWAY

Prices Are Down!
Men's Suits For Fall
Custom Made
$68

Take your choice of English worsteds, unfinished worsteds, Shetlands... Scotch twists, tweeds, cheviots... groups of fine domestic woolens... all in new fall patterns, medium weights.

Each garment individually made to your measurements. Try-on in five days, delivery in ten... special patterns cut for each suit and kept in our files.

WANAMAKER'S—STREET FLOOR, SOUTH BUILDING

Now's the time for wardrobe checking—
Fall is coming!
Here's the place—
Fall wardrobes have arrived!
Fall suits, topcoats, hats, shoes, furnishings specially tuned for the brisker days in prospect; styled and tailored to put the severest critics to shame.

ROGERS PEET COMPANY

Broadway at Liberty · Broadway at Warren · Broadway at 13th St.
Herald Sq. at 35th St. · "Six Convenient Corners" · Fifth Ave. at 41st St.
Tremont at Bromfield Boston, Massachusetts

FOOD RIOT AVERTED IN SANTO DOMINGO

Hungry Crowd Halted in Rush for Supplies Being Unloaded From American Navy Ship.

WATER SUPPLY RESTORED

Aqueduct to Inland Source Is Put in Service—President Is Vested With Extraordinary Powers.

SANTO DOMINGO, Sept. 8 (AP).—Only the coolness of officers of the Dominican army and of the United States mine-sweeper Grebe saved hurricane-stricken Santo Domingo from a food riot today.

Hundreds of men, women and children, many of whom have not had any food since the city was destroyed by a hurricane last Wednesday, tried to seize provisions which were brought by launches and other light craft to wharves along the banks of the River Ozama, which divides the city. The Dominican and American officers quickly posted their men in such strategic positions so as to hold back the crowds until speakers could assure them that rations would be distributed as soon as possible.

The appalling task of saving from death by disease more than 1,000 badly injured victims of last week's huricane today confronted the relief administrators of this city, where 4,000 are dead and virtually all shelter has been destroyed.

To facilitate this end, President Rafael Trujilo today was invested with all of the powers of the Dominican Government by the Legislature. His first act was the most important. He ordered the streets and other danger spots thoroughly cleaned immediately to forestall an imminent epidemic due to lack of sanitation.

Ernest J. Swift, Assistant Director of Insular and Foreign Operations for the American Red Cross, arrived here late today by airplane from Miami and at once conferred with officials in charge of relief. The plane was sent on to Porto Rico for additional anti-typhoid serum. The work of reconstruction had advanced far enough late tonight that the urgently needed water had begun to flow through taps in the low-lying regions.

Many refugees left today on the S. S. Catherine for San Juan and later will go to the United States.

Inquiries at the United States consulate confirmed earlier reports that no citizens of the United States are among the killed or injured. A similar check by the British consulate also indicated that all Canadians and Britons from the United Kingdom are safe, but some British subjects who came from Jamaica as laborers may be added later to the casualty list.

Roosevelt Emergency Hospital, so named by President Trujillo in honor of Governor Theodore Roosevelt of Porto Rico, will be opened tomorrow, giving greatly needed facilities to the overworked doctors and nurses. It will have 1,000 beds, which will be devoted to patients needing emergency treatment or minor surgery.

More than fifty tents were set up as hospitals this afternoon, being equipped with surgical instruments and medical supplies brought from Porto Rico.

The banks of Santo Domingo were opened today for the first time since the storm struck the city. The financial houses posted notices that they would be open from 9 A. M. to noon daily, but banking hours mean little. The National City Bank paid out more than $75,000 on government checks. The flow of money is all outward. None is coming in. No attempt is being made to collect debts.

WARNS WEST INDIES OF NEW HURRICANE

Washington Locates Storm of Considerable Intensity as 200 Miles South of Recent One.

Special to The New York Times.

WASHINGTON, Sept. 8.—The United States Weather Bureau warned today of a new hurricane advancing out of the Caribbean on the West Indies.

A disturbance of small diameter, but of considerable intensity, it was 200 miles south of Santo Domingo, according to the report at 10 A. M., and moving west-northwestward at from twelve to fourteen miles an hour. It is likely to pass near Jamaica or the southwestern tip of Haiti tomorrow. Vessels near its path were warned to proceed cautiously.

MIAMI, Fla., Sept. 8 (AP).—R. W. Gray, government meteorologist, today said a weather disturbance reported in the Gulf of Mexico this morning probably would occasion no more than light rains for the east coast of Florida.

In regard to the tropical disturbance reported as heading west-northwestward in the Caribbean Sea, Mr. Gray said that no prediction could be made now as to its path. He qualified the statement slightly, however, by saying at present the storm is 200 miles south of the path of the Santo Domingo hurricane of Wednesday and that this would lessen the hypothetical danger to Florida.

ELECTRIC REPAIRS RUSHED.

Damage to Santo Domingo System Less Than Thought, Manager Wires

W. H. Davidson, manager of the Compañia Electrica de Santo Domingo, yesterday cabled to the Philadelphia office of the Southern Cities Utilities Company, which controls the property, that the damage done to the electric system of the island of Santo Domingo during last week's hurricane was much less than was at first expected and was mostly confined to the city of Santo Domingo.

Properties in the northern part of the island were not touched by the storm and electric service was uninterrupted. In the southern part service was off for less than two hours in La Romana and San Pedro de Macoris, he said. Damage of about $25,000 was done within the capital, which is fully covered by insurance, the cables said. Street lights of the city of Santo Domingo were lighted last night and emergency lighting service will be instituted tomorrow.

Aviator "Falls 2,000 Feet," Breaks 2 Bones in Nightmare

Special to The New York Times.

CHICAGO, Sept. 8.—Al Wilson, the stunt flier, is convinced that aviators should not eat green apple pie before going to bed, according to a story fellow-airmen related today at Curtiss Reynolds Airport.

After a liberal portion of the dish last night, they said, he had an aerial nightmare which ended in minor injuries and caused him to postpone taking off today for Los Angeles in his 1910 model Curtiss pusher plane.

Wilson dreamed he had strapped himself to the plane seat and had ascended 2,000 feet to put the antiquated craft through the inverted falling leaf stunt. As he dreamed of turning the ship over, the straps failed to hold and he imagined himself plunging earthward, landing with a thump because of the belated opening of his parachute.

Upon awakening, he discovered himself on the floor entangled in the bed sheets. He suffered two dislocated vertebrae.

WOMAN PLANS EXPEDITION.

Mrs. Harriet C. Adams, Explorer, to See Abyssinian Coronation.

Special to The New York Times.

WASHINGTON, Sept. 8.—Miss Harriet Chalmers Adams, explorer, geographer and authority on Spanish-American history, will sail this week for Gibraltar on the first lap of an expendition that will include the Spanish coast towns and Basque country, Southern France, Egypt, Abyssinia, French and Italian Somaliland, Iraq and the Anglo-Egyptian Sudan.

Before she is joined next May in Malaga by her husband, Franklin Adams, counselor of the Pan American Union, who will make with her a vacation tour with cameras of Western Spain, Mrs. Adams will have completed her first-hand investigations of every country now or ever under the flags of Spain, Italy and France with the exception of Madagascar.

Mrs. Adams plans to arrive by Oct. 15 in Addis Ababa, where she will be the guest of Addison M. Southard, American Minister-Resident and Consul General, and Mrs. Southard, and witness the preparations for the coronation on Nov. 2 of Ras Tafari as Emperor of Abyssinia.

Mrs. Adams will leave Washington tomorrow for New York, and with Mrs. Lander Redman, who will arrive from California, will sail Thursday on the Alphonse XIII.

5 SEIZED AS RIVER PIRATES.

New Jersey Men Held Responsible for Theft of Ship Supplies.

Special to The New York Times.

PORT MORRIS, N. J., Sept. 8.—Five alleged river pirates were under bail here today awaiting action of the grand jury on charges of burglary. They were captured yesterday by Coast Guardsmen and State policemen. They are McKinley and James Lee, brothers, of 528 Lawrence Avenue, Millville, N. J.; Winfield Newcomb and Frederick Armstrong of Leesburg, N. J., and Albert Chaneonian of Heislerville, N. J.

Several hundred dollars' worth of shipping supplies reported missing in this vicinity were reported found in the homes of the men and on board their boat, the Bertha Ellen, which was sighted in the Morris River by Coast Guard men who fired across her bow. The two brothers and Lee were on board. Satisfied that they were not transporting liquor, the Coast Guard officers permitted the men to go their way after taking their names and addresses.

Later the Coast Guard communicated with the State police and the five men were arrested. Ship propellers and other marine fittings on the Bertha Ellen were said to have been identified as having been stolen in Bivalve, N. J.

PLANE-CARRIER JOB HELD UP

Adams Finds Cost May Exceed Limit of $19,000,000.

Special to The New York Times.

WASHINGTON, Sept. 8.—The Navy Department has encountered delay in awarding the contract for the 13,800-ton airplane carrier, bids for which were opened last Wednesday, due to the possibility that the limit of costs set by Congress may be exceeded.

Congres sauthorized an outside limit of $19,000,000, while the three bids received covering hull and machinery ranged from $15,560,000 to $16,760,000, and the Ordnance Bureau of the department previously had estimated the cost of armor and armament at $4,400,000.

The private bidders may be induced to reduce their offers, the Ordnance Bureau may be able to cut its estimates for armor and armament, or Congress may be asked for a larger authorization.

Secretary Adams said today study of the situation had not proceeded far enough for the navy to decide what it would do in the circumstances.

BROKER ENDS LIFE BY SHOT

Financial Worries Blamed for the Suicide of Edgar Leo Here.

Edgar Leo, 50 years old, said by his neighbors to have been a broker, was found dead yesterday morning with a bullet in his head. About him were unpaid bills and a sealed envelope containing a slip of paper bearing the name of his wife, Mrs. Rita Wellman Leo, and the telephone number of her apartments at 108 East Fifty-sixth Street, where she is known as Miss Wellman. The couple had been separated several years, the police said. The suicide was ascribed to financial worries.

The body was found by Mary Carroll, a maid. Dr. Brower of Bellevue Hospital said that the shooting must have occurred late the preceding night or early yesterday morning.

Ocean Airplane Stowaway Weds.

PHILADELPHIA, Sept. 8 (AP).—Arthur Schreiber, who in June, 1929, crossed the Atlantic as a stowaway in the French airplane Yellow Bird, was married in Philadelphia last night to Miss Matilda Meyers of Haddon Heights, N. J. Miss Meyers, who is the daughter of Mr. and Mrs. Isaac Meyers, met Schreiber shortly after he returned from Europe. Schreiber, who lives in Portland, Me., landed at Comillas, near Santander, Spain, with the crew of the Yellow Bird, Jean Assolant, René Lefèvre and Armeno Lotti, on June 14, 1929. He stowed away at Old Orchard, Me. The couple are honeymooning in New York. Schreiber said he was studying aviation in Portland.

PLANES TO RUSH AID TO SANTO DOMINGO

Navy and Marine Craft to Leave Norfolk Today With Tons of Serums and Dressings.

CURTIS SENDS URGENT PLEA

Says Medical Supplies From Near-By Countries Are Exhausted and Infections Are Spreading.

Special to The New York Times.

WASHINGTON, Sept. 8.—The American Red Cross, the Army and Navy took steps today to rush medical supplies to Santo Domingo by airplane. The navy placed the destroyer Gilmer, now at New York, at the disposal of the Red Cross, but it was decided to use planes because of their greater speed. These will take 5,000 pounds of surgical dressings, antitoxins and anesthetics to the epidemic-menaced city.

The use of the aircraft was decided upon after Charles B. Curtis, American Minister at Santo Domingo, cabled to the Red Cross late last night that he had obtained all available surgical supplies from Haiti and Porto Rico and asked that immediate additional supplies be sent.

At the same time the Pan American Union received a message from President Trujillo of the Dominican Republic, expressing thanks for the cooperation of the Pan-American governments in the relief work at the instance of the union.

"Dominican Government," President Trujillo cabled, "profoundly grateful, accepts the important cooperation suggested on the initiative of the Pan-American Union to the governments of America and sends the Union an expression of gratitude for its noble desire to come to our aid in our hour of urgent and grave need."

One of the first acts of the Inter-American Conference on Agriculture, Forestry and Animal Industry, upon convening at the Pan-American Union Building today, was to adopt a resolution expressing its deep sentiment over the great calamity which has befallen the Dominian Republic.

The three planes selected for the flight to Santo Domingo are Ford transports and will be piloted by Major Roy Geiger of the Marine Corps and Lieutenants A. P. Storrs and C. F. Harper of the navy. One went to Philadelphia this afternoon for serum supplies. The other two will leave here tomorrow morning for Norfolk, where they will be joined by the one from Philadelphia and all will proceed to Santo Domingo by way of Miami, Havana and Port-au-Prince.

The Navy Department today received a dispatch from Colonel Richard M. Cutts, commander of the First Brigade of Marines at Port au Prince, stating that the first complete air reconnaisance of the area swept by the hurricane in Santo Domingo was made yesterday.

It showed that the hurricane traveled northwest from Santo Domingo in an area twenty-five miles wide and toward Santiago. It struck one of the mountain ranges at its steepest part, wiping the face of the mountain clean. The hurricane then went up into the air, caromed from the top of one range to another, cleaning the tops of the mountain ranges, but was apparently unable again to descend. The storm then passed over Santiago, Moca and Le Vega and on out to sea without any serious damage, except in the first fifty miles.

$20,000 DONATED HERE FOR HURRICANE RELIEF

J. L. Merrill Heads Committee Organized at Behest of Dominican Consul.

John L. Merrill, president of the All America Cable Company, was made chairman of the Dominican Republic relief committee organized yesterday morning at a special meeting called by Consul General J. Ricardo Julia at the Dominican Consulate, 17 Battery Place, in response to hourly cables of appeal for aid for sufferers from last week's hurricane.

A gift of $5,000 from the National City Bank was announced by H. E. Henneman, treasurer of the fund, and this was matched by a similar amount from the Corn Products Refining Company. Other gifts received include: $5,000 from Lee, Higginson & Co. and $5,000 from the West India Oil Company.

All funds collected by the committee will be administered by the American Red Cross in Santo Domingo, according to a plan worked out with Edward B. Redman, executive director of the New York chapter, who represents the Red Cross on the committee.

Other members of the committee include Dr. J. Ricardo Julia, Dominican Consul General; H. E. Henneman, National City Bank; F. A. Dillingham, South Porto Rico Sugar Company; E. M. Bull, Bull Insular Line; J. H. Senior, West India Oil Company; A. E. Bassett, General Motors Export Corporation; G. M. Moffett, Corn Products Refining Company; Hugh Kelly, Porvenir Sugar Company; Glenn S. Reeves, Port of New York Authority; M. S. Briggs, Ceveceria National Dominicana; P. W. Murphy, Bank of Nova Scotia; E. S. Paine, William Schall & Co.; J. B. Greene, Lee, Higginson & Co.; R. M. Atwater Jr., Ladenburg, Thalman & Co.; J. P. Beranger, Cuban Dominican Sugar Corporation; C. C. Pineo, Royal Bank of Canada; Nelson Gammons, attorney, secretary of the committee; M. Gomperts, Samuel G. Inman, Hospital Internacional, Santo Domingo City; J. P. Trippe, president Pan-American Airways; Evan A. Young, Chief of Foreign Department, Pan-American Airways, former American Minister to Santo Domingo.

Contributions may be sent to the treasurer or the headquarters of New York Chapter, American Red Cross, 598 Madison Avenue.

FRIENDS COME TO AID OF FRANCES WHITE

News of Her Arrest Over $3.50 Taxi Bill Brings Offers of Help to Ex-Stage Star.

Broadway remembered Frances White yesterday. The limelight, which had been obscured by the passing of the years since she was a featured dancer and singer earning $3,000 a week, focused upon her again with the publicity that followed her arraignment before Magistrate Jean Norris on Sunday for running up a $3.50 taxicab bill with only 30 cents in her purse. Friends and admirers, who recalled her successes in "The Midnight Frolic" and "Follies of 1916" telephoned and sent messages to her room at the Thorndyke Hotel, Fifty-sixth Street and Seventh Avenue.

Some offered financial help; others, equally sincere, but less fortunate, sent only good wishes. But it all gave Miss White a glow of satisfaction.

"It is good to have so many people call," she said. "It proves that you are not forgotten.

"But it is too bad the story had to break the way it did, because it leads so many to believe the worst, which is not true. It was just a matter of being temporarily without funds."

"He'll get his money," she said, referring to the taxi driver who had her arrested. "He needn't worry about that, but it was unfortunate."

Miss White is due to appear in court today to pay for her ride from Fifty-first Street and Fifth Avenue to Bedford Avenue, Brooklyn, and back to the Hotel Thorndyke. But she will step to the bar secure in the knowledge that her friends have not forgotten and that Broadway still remembers the star of Rock and White.

"Everything has been so bad this Summer, but——" she said and the uncompleted sentence somehow managed to convey her hopes for the future.

TOWN GETS $45,000 IN WILL.

Carmel, N. Y., Aids Charities From Bequest of W. A. Ferris.

Special to The New York Times.

CARMEL, N. Y., Sept. 8.—Town officials of Carmel today awarded to three organizations income from a legacy received by the town from the will of William Andrew Ferris, a native of Carmel.

He bequeathed about $45,000 to the town, to be used for such purposes as the Town Board deemed advisable. The board has not decided what to do with the principal, but voted to distribute the income in three parts among the Mahopac Emergency Hospital, Carmel District Nursing Association and Putnam County Memorial Association.

NEVER HURRIED ...YET ALWAYS ON TIME!

WHEN you bring a roll of films to us for developing, you can depend on our promise. Your pictures will be delivered on time, every time.

And yet our work is never rushed, never lacking in the painstaking care and individual attention so necessary to quality finishing. The finished prints will be the very best your negatives can produce.

EASTMAN KODAK STORES, INC.
KODAK CORNER Madison Ave. at 45th St.
235 West 23rd St., near 7th Ave.

Now It's Perfect . . .
Curtis Henley Wing Chair at $49

As popular a chair as the Henley would satisfy the average maker. But Curtis insisted that it be perfect, so he re-designed it. Sink into the deeper seat . . . feel the easy tilt of the back . . . nestle against the high, cozy wings. Here's repose, and beauty, too.

Hand-made, in Curtis' own workrooms, now only $49 in Colonial tapestries. In thousands of other fabrics, correspondingly low.

CURTIS
maker of fine upholstered furniture
55 Fifth Avenue at 12th Street

OUT-OF-TOWN NEWSPAPERS
NORTH END TIMES BLDG·B'WAY·43RD ST.

Ready to Serve

IL SOLE
The Original Italian ANTIPASTO
Europe's treasured hors-d'oeuvre
Stuffed olives, mushrooms, artichokes, pearl onions, pickles, tunny fish and salmon, combined with a delicious, piquant sauce.
MATTIA LOCATELLI, NEW YORK BRANCH, INC., 24 VARICK ST., N. Y.

Demand A.P.W. Hygienic Towels and Toilet Tissues
World's Oldest and Largest Manufacturer of Interfolded Products

You can bet your bottom dollar —

They Satisfy

ONE will always stand out!

© 1930, LIGGETT & MYERS TOBACCO CO.

Just Back?

WISHING YOU COULD HAVE STAYED LONGER?

Now's the time to prepare for the perfect vacation!

EVERY one dreams about the perfect vacation — not just the usual two weeks' outing, but glorious days of freedom and change and romance. Not every one knows how to make that dream come true. One man puts off his promised land to the vague "years to come." Another hastens his dream's fulfilment by systematically building toward it.

By beginning to save a part of every pay-check, you can start your big vacation the day you get back this year. You'll never miss the few dollars it requires — and in a surprisingly short time you'll have enough for the vacation of your life.

An account at the Emigrant Industrial Savings Bank is your surest, quickest means of achieving a fund for adventure. This bank pays 4½% interest from the day of deposit to the day of withdrawal — compounded quarterly!

Why not bring in or mail your first deposit today? Regular deposits soon will give you a balance large enough for protection, investment, and pleasure!

Individual accounts are limited to $7500 plus accruing interest — but several may be carried in trust for others in the family.

Assets over $599,000,000 · More than 227,000 depositors

EMIGRANT Industrial SAVINGS BANK
DOWNTOWN: 51 Chambers St. UPTOWN: 415 Lexington Ave., Cor. 43rd St.
FOUNDATION PLACE OF MANY NOTABLE NEW YORK FORTUNES
© 1930

NEW OIL BURNER SWEEPS COUNTRY

Homeowners from Coast to Coast See New Radiant Rotary and Set New Record for Placing Immediate Orders

◆ ◆ ◆

The Users of 101 Million Dollars Worth of Our Products, Thru Their Patronage and Goodwill, Have Enabled Us to Stabilize Oil Burner Prices as Low as $295.

LIKE wild-fire the news of this important achievement has spread from coast to coast. Just how important it is, you can quickly determine from these brief facts:

27 Years Experience. Petroleum Heat & Power Company is the largest oil heating organization in the world. Since 1903 it has specialized in oil heating exclusively!

Pioneers in Oil Heating. Two pioneers head this nation-wide public service organization. One developed the industrial field. The other designed and built the *first* automatic oil burner to heat homes.

Over 70,000 Users. Today there are more than 70,000 users being served by this company. The cost of these installations ranges from $295 for homes to $60,000 for large industrial and power plants.

Leading Oil Distributor. Petroleum Heat & Power Company is also one of the largest distributors of fuel oil. Half of all the fuel oil used to heat large buildings in New York City and Boston is supplied by this company in its own fleets of trucks from its own oil terminals. Thru this experience it has developed an oil heating technique unparalleled in the industry.

Heats Famous Buildings. With a record of success in heating hundreds of such buildings as the Riverside Church in New York City, the Ritz-Carlton Hotel in Boston, the Eastman Kodak Building in San Francisco, as well as the thousands of homes of prominent people, this company now offers a model to sell for as low as $295. With such a background you know this is the greatest value in oil burners today!

Anyone Can Now Afford Oil Heat. This new radiant rotary oil burner has been perfected to provide all the comfort and happiness of oil heat to those who have been waiting for an oil burner within their means. Now anyone can afford oil heat. The very money you are now spending to keep your house fairly comfortable, will give you all the benefits of radiant oil heat.

Radiant Heat Cuts Cost. The moment you see this remarkable oil burner in operation you will realize why it is so economical and utterly dependable and quiet. Your own furnace or boiler was built to absorb the radiant heat from a coal fire. Our engineers designed this new burner to provide a brilliant, luminous flame to get the utmost in economy. They made it simple with only one moving part so that it would serve you year after year without interruption and with the utmost in quietness.

Complete Line of Burners. Our direct factory representatives are well-known oil heating experts. Let them make a survey of your heating plant. They have a model for every type and size of furnace or boiler. So each installation they make uses the one oil burner best suited to that particular heating plant.

Send Coupon Below. It is so easy to get all the facts. Simply send the coupon below to the nearest dealer . . . or, better still, 'phone him today. You will want to begin enjoying radiant oil heat the first cold day this Fall. Now is the ideal time to have it installed. Why not look into this matter now and settle it today?

PETRO

Today's Greatest Oil Burner Value!

The new radiant rotary

PETRO Nokol

as low as

$295

In normal districts, price includes complete installation of the burner. Oil storage tanks are in addition. In other districts a small installation charge is made, depending on local ordinances and other conditions beyond our control.

A Few Dollars Puts This In Your Home

The remaining monthly payments are so small that they can be met out of money you mi ht easily spend on temporary pleasure.

A Model for Every Heating Need

You will find our oil burners heating the Municipal Building in New York City, supplying power for electricity in the Ritz-Carlton Hotel, heating water in the Cascade Laundry in Brooklyn, baking bread in the General Baking Company in Providence, growing orchids in the Thomas Kirkwood, Inc. Nurseries in New Rochelle, cooking the dinner on Governor Pinchot's yacht in the South Seas, and performing a score of other uses in addition to providing the comfort of oil heat in thousands of homes.

And for $295 you get all the benefits of this experience.

Among the 70,000 Users You Will Find These Names:

Col. D. I. Abercrombie	Hon. Nathan L. Miller
Roger Babson	Hon. A. Harry Moore
Russell Colgate	Peter Murphy
Robert Collier	John D. Rockefeller
Charles Crane	A. C. Schermerhorn
W. A. C. Ewen	Mortimer L. Schiff
Wm. H. Fleischman	James A. Stillman
William Fox	Herbert Bayard Swope
W. R. Grace	Walter C. Teagle
John Hays Hammond	Langdon K. Thorne
Sam H. Harris	Wm. K. Vanderbilt
Wm. Randolph Hearst	Wm. L. Ward
John W. Mackey	John K. Watson
J. Noel Macy	Henry Rogers Winthrop

◆ ◆ ◆

Complete Oil Heating Service

As a public service enterprise we make good oil burners to operate on low priced fuel oil, and sell low priced fuel oil to operate in good oil burners. We divide our responsibility with no one. This assures you of the right oil for your burner and the right burner for your home.

Our fleets of fast, modern trucks deliver oil from Boston to Washington, D. C., on a day and night schedule. See our representatives today for complete oil heating service.

Nokol

GREATER NEW YORK

Brooklyn......Buchanan Engineering Corp., 490 Sumner Avenue
" ......Brooklyn Cornell Utilities, Inc., 152 Lawrence Street
Manhattan....Petroleum Heat & Power Co., 511 Fifth Avenue
Queens.........Queens Cornell Utilities, Inc., 153-37 Hillside Ave., Jamaica
" ....Queens Petro Co., Inc., 165-19 Hillside Ave., Jamaica
Staten Island...Petro Oil Heat Eng. Corp., 20 Nelson Ave., Great Kills

WESTCHESTER COUNTY

Brewster ......Nugas Sales & Utilities Co.
Mt. Kisco .....Frank P. Duffy, 10 S. Moger Ave.
New Rochelle ..Lee Gibbons, Inc., 234 North Ave.
" " ..Westchester Auto. Heat, Inc. 5 Huguenot St.
Ossining.........Nelson Park Service, Inc., 142 S. Highland Ave.
Peekskill ....Petro Eng. Co., Washington St.
Rye...............Ryeburn Eng. Corp., 141 Post Road
Tarrytown.......Tarrytown Eng. Co., Inc., 5 So. Broadway
White Plains...Petro White Plains Co., 3 Depot Plaza
" " ...Westchester Auto. Heat, Inc., 339 Mamaroneck Ave.
Yonkers.......Williams & Cullinan, 29 Hudson St.
" ....Westchester Auto. Heat, Inc., 86 Fernbrook St.

LONG ISLAND

Amityville.....Chas. Artmann, Ocean Ave.
Bellport........Frank Hermus
Farmingdale ...Allan Finger

LONG ISLAND—(Continued)

Freeport.......Smith & Loughran, 39 Church St.
Glen Cove.....Lockwood Motors, 81 Glen Cove Ave.
Great Neck....Youngs Cornell Utilities, Inc., 8 Third St.
Hicksville......A. E. Stacy, West Marie St.
Mineola........A. J. Smith, 186 Second Street
Rockville Centre Petro Nassau Corp., 150 Merrick Road
" " Youngs Cornell Utilities, Inc., 284 Merrick Road
Roslyn.........Percival & Clifton, Inc., Coffie Corners
Southold ......Thomas Stacy
Stewart Manor .E. C. Pentler, 62 4th St.

NEW JERSEY

Asbury Park ...Petro Oil Burner Corp. of Asbury Park, 647 Mattison Ave.
Bernardsville...M. J. Doherty
Elizabeth......Petro Oil Burner Co. of Elizabeth, 251 North Broad St.
Englewood.....Wm. J. Leckie, 36 No. Van Brunt St.
Hackensack....B. E. Sherman & Sons, Inc., 186 Main St.
Hackettstown ..R. C. Johnson, 118 Main St.
Milltown ......Petro Central Jersey Corp., 87 Church St.
Morristown....Petro Oil Burner Div. of Voorhees, Inc.
" ....New Jersey Oil Heater Corp., Hanover Ave.
Newark........Petro Oil Heating Co., 315 Washington St.
" ....Industrial Sales Eng. Co., 396 Central Ave.
New Brunswick.Petro Central Jersey Corp., 217 Baldwin St.
Passaic........Henderson & Company, 71 Broadway
Paterson.......Paterson Oil Burner Equipment Co., 700 E. 22nd St.

NEW JERSEY—(Continued)

Plainfield......Petro Central Jersey Co., 122 Depot St.
" ......Central Jersey Cornell Utilities, Inc., 623 Park Ave.
Red Bank ......Modern Heating & Engineering Co., 170 Monmouth St.
Ridgewood.....Wm. H. Moore, 2 East Ridgewood Ave.
Seaside Heights.Seaside Plbg. & Htg. Supply Co.
South River....Petro Central Jersey Corp., 103 Main St.
Summit.......C. P. Dean, Inc., 332 Springfield Ave.
Sussex.........Lawrence Hardware Company
Trenton.......Geo. R. Custer, 213 E. Hanover St.
" ....Trenton Plumbing & Htg. Co., 366 So. Broad St.
West New York Frederick C. Ranft, Inc., 4738 Hudson Boulevard

CONNECTICUT

Bridgeport.....Roth & Smith, Inc., 1363 Fairfield Ave.
Danbury......Petroleum Heating Co., 44 River St.
New Haven....Buckley & Scott of Connecticut, Inc., 25 Whitney Ave.
Stamford......Petroleum Heat & Power Company

NEW YORK

Florida........Chas. E. Couser
Goshen........Hon. F. J. Strack
Highland......W. R. Seaman
Kingston......Fromer Petroleum Co.
Liberty........E. G. Pritchard
Middletown....Meola Plumbing Co., 14 South St.
Newburgh .....C. Raymond Jones, 38 S. Water St.
Nyack ....Petro Rockland Co., 78 So. Broadway
Poughkeepsie...Albert Electric Installation Co., 409 Main St.
Roscoe........Roscoe Hardware Co.

PETROLEUM HEAT & POWER COMPANY

General Sales Offices and Factories: Stamford, Conn.

New York • Chicago • San Francisco • Boston • Baltimore
Philadelphia • Washington • Providence • Newark • Seattle
Tacoma • Portland • Los Angeles • Oakland

MAIL COUPON TO NEAREST DEALER

We might be interested in heating with oil. Please have your representative call ________

________ (state hour)

Name ________

Residence address ________

City ________ County ________ State ________

SALESMEN NEEDED

Our dealers are almost overwhelmed these days with calls from householders asking for information as to just how the new radiant rotary can be best applied to their homes. Our retail organizations are already large but must be increased immediately to enable us to continue our usual prompt service to the rapidly increasing number of customers. We earnestly invite applications, therefore, from efficient and experienced oil heating salesmen with records of success.

Please apply direct to the dealers whose names are listed herewith.

Open Wed. Evenings

Cut down Rent with a Daven-O

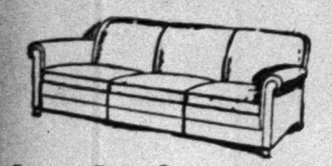

Lawson Daven-O tailored in Victoria Cloth... $98

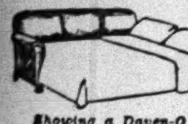

Showing a Daven-O opened

A Daven-O is a handsome sofa during the day, and opens easily at night into a comfortable double bed. The separate spring and removable mattress make it unusually comfortable.

Luxuriously tailored Day Bed $45

A Day Bed will add to the smartness of your living room and still serve unexpected guests.

Goods held for future delivery
LIBERAL TERMS

CLARK
Since 1904 specializing in the
FAMOUS
DAVEN-O
62-64 W. 45th Street

OPENING SALE
OUR 52nd
AUCTION SEASON

JPS

45th St. and Vanderbilt Ave.
ESTABLISHED 1879

WILL SELL AT
UNRESTRICTED PUBLIC AUCTION
Tomorrow (Wednesday), Thursday & Friday
Sept. 10th, 11th and 12th at 2 P. M. Each Day
ANTIQUE AND MODERN
FURNITURE, RUGS
and
Household Furnishings
To Close Estates
and
For Many Consignors
NOW ON EXHIBITION
JAMES P. SILO, Auctioneer
40 East 45th Street

WOMAN FOUND SLAIN AS LODGER VANISHES

Body of 73-Year-Old Widow, Missing Since Thursday, Left on Dumb Waiter.

NOTES TRACED TO BOARDER

Missive to Police Calls Crime a "Murder of Revenge"—Victim Beaten and Strangled.

The body of Mrs. Delphine Ryan, a widow, 73 years old, was found on top of a dumb waiter leading from the ground floor to the basement of her apartment in a tenement house at 334 West 112th Street yesterday. The woman had been missing since last Thursday morning.

The police believe she had been strangled after being struck on the head with a brick. The brick, wrapped in toweling, was found in a room in the basement serving as a kitchen.

The police began a search for a man named Robert Aillison Armstrong, a chef long out of work, who had been residing with Mrs. Ryan as one of three boarders, and whose middle initial was signed to one of two notes found in his room in the apartment. According to neighbors, Armstrong had been taunted by Mrs. Ryan for failure to find work and for drinking.

Mrs. Ryan's body was discovered by Mrs. Bertha Smith of Undercliff Manor, N. Y., a friend, who had come to visit her. The police had been looking for the woman since Sunday morning, when Mary Davis, another friend, of 552 Riverside Drive, had reported her missing. William R. Smith and a man named Cummings, two other boarders, told the police they believed Mrs. Ryan was killed last Thursday evening. The dumb waiter on which her body was found was seldom used by any one except Mrs. Ryan.

Dr. Penn, an ambulance surgeon of Harlem Hospital, said Mrs. Ryan apparently had been dead for more than three days. Detective Captain Louis Hyams said he had found no evidence of a struggle.

The note signed with Armstrong's middle initial and addressed "P. D.," presumably to the Police Department, read:

"This is a murder of revenge. This woman is a witch. She beat the world for eighty years. If she had lived in the days of the thirteen States she would have been burned at the stake."

The other note, addressed "to the newswapers, to the snoopers, the $35-a-week guys, to everybody," was in part as follows:

"I suppose all the newspapers are looking for my demise. For all I know I could have been a great poet, a great Congressman, a great Senator, even President, and I would be all right. Russia has the system, Germany has the government and the United States has the graft. If you can't make a living, starve."

The full contents of this note were not revealed by the police.

Armstrong was last seen around the premises Thursday evening, but the police believe he returned Saturday evening to write the second note.

According to information obtained by the police, Armstrong had been out of work more than four months and had been pressed by Mrs. Ryan for his room rent.

Mrs. Ryan, whose husband died ten years ago, leaving her a small amount of property, is survived by a brother, W. B. Bragg of 87 Lavit Street, Skowhegan, Me., and a niece, Gertrude Rudell of West Roxbury, Mass.

DENY THAT LIPTON IS ILL.

Friends Point to Yachtsman's Visits Ashore at Newport.

Special to The New York Times.

NEWPORT, R. I., Sept. 8.—Reports that Sir Thomas Lipton is seriously ill aboard his steam yacht Erin were scoffed at her tonight by his friends, who pointed out that when the Shamrock V was hauled out of water this morning to have her underbody scraped and painted Sir Thomas came ashore to inspect the racing yacht.

"Reports that Sir Thomas is ill have been current for some time," a friend declared. "There is not a word of truth in it. He has been living aboard the Erin because it is quiet there, and he is just resting in preparation for the races, which begin next Saturday. He comes ashore almost every day.

SEEKS ADMISSION OF LABOR TEACHER

Civil Liberties Union Protests Detention of Miss Hewitt at Ellis Island.

In a letter yesterday to James J. Davis, Secretary of Labor, the American Civil Liberties Union added its protest to that of the Manumit School, a preparatory institution conducted under labor auspices at Pawling, N. Y., against the detention at Ellis Island of Miss Elsa Hewitt, daughter of a Labor member of the British Parliament. Admittance to this country was denied to Miss Hewitt when she arrived here recently on the Hamburg-American liner Resolute. The basis of the detention was that her entrance would be in violation of the anti-alien contract labor law.

Miss Hewitt, who taught for two and one-half years at the Fellowship School in Switzerland, came here to teach music at the Manumit School on a non-quota visa from the American Consul at Geneva. Since she had received pay for only one and one-half years in Switzerland, however, the rest of the time being for maintenance or voluntary instruction, the Immigration Board maintained that she was not eligible for admission. The law in such cases, they said, requires that she must have taught for two years for pay.

The Manumit School learned of the trouble and retained Mrs. Carol Weiss King, an attorney, to represent Miss Hewitt. Mrs. King protested against the Ellis Island authorities' action to the Immigration Inspection Board of Review at Washington. Yesterday that board reserved decision.

The case came to the attention of the American Civil Liberties Union, which wrote to Secretary Davis insisting that as Miss Hewitt had a legal visa the immigration officers here had no right to brush that visa aside.

Forrest Bailey, a director of the union, said last night that the case was "merely an attack on Miss Hewitt because she is coming to teach at a labor school, hence a deliberate affront to labor education." Since she had a visa, he insisted that her case did not come within the scope of the anti-alien contract labor law.

Most of the directors of the Manumit School are men and women prominent in labor unions, many of which were affiliated with the American Federation of Labor.

M-K-T
MISSOURI-KANSAS-TEXAS RAILROAD
Serving ALL Points
WEST AND SOUTHWEST

WYNNE OPENS DRIVE ON FOOD GANGSTERS

Continued from Page 1, Column 3.

made." The eighty-eight food men and the fifty-six milk inspectors will study all sources of New York City's food supply. They will go to all the five boroughs and to Long Island, Westchester, Connecticut and New Jersey and any other locality promising clues to racketeering.

Mr. Groat welcomed "with enthusiasm" last night the Health Commissioner's inquiry.

"That is fine," he said. "We shall now have 144 experts to help us with our work. Our inquiry has been slowed down somewhat in the past owing to insufficient personnel. We are more than happy at Dr. Wynne's action and will be only too glad to avail ourselves of his help.

"We know that with all of Dr. Wynne's inspectors on the lookout for food racketeering and for combinations in restraint of legitimate trade it will mean that together we can do much to wipe out those parasitic growths which attach themselves to legitimate American industry."

Mr. Groat asserted that there is no doubt that New York City's food industry is full of racketeers "in every line."

"Every food industry that the Attorney General has studied so far, milk, flour, eggs and fish, has shown the existence of an active combination of profiteers," he said. "There seems to be no doubt that every other line of food distribution here has its ring of racketeers. There are so many racketeering groups in New York City's food industry that I am afraid it will keep us busy for at least a year to run down all of them."

Mr. Groat said he had received charges of food racketeering in this city from boards of trade, members of the House of Representatives, chambers of commerce, civic and social groups and "high government officials." He declared he would investigate all these complaints.

Attorney General Hamilton Ward will confer this morning with Mr. Groat regarding the investigation, particularly with reference to the inquiry into milk prices. After the conference, Mr. Ward will attend the food hearings and will assist in presenting evidence. This decision, it is believed, is in line with the Attorney General's public promise a few days ago to continue the investigations until he learned why "the farmer gets as little as 4 to 6 cents for a quart of milk and the consumer must pay as high as 16 to 20 cents for the same product."

Referee John Holley Clark, in charge of the State general food inquiry, will make a "very important announcement" concerning a new line of milk investigation, Mr. Groat said at the conclusion of yesterday's hearings, which were confined exclusively to fish racketeering.

The first citation for contempt during the investigation was recorded yesterday afternoon when Referee Clark held in contempt David Eisenfield, secretary of the Manhattan and Bronx Smoked Fish Dealers' Association. Eisenfield, although ordered to appear before the referee today to testify, failed to attend. According to Mr. Groat, Eisenfield is liable for either a fine or imprisonment or both, at the discretion of the referee.

An assault charge against Isidore Burkan, member of the trucking concern of Burkan Brothers, Pier 4 East River, growing out of Mr. Groat's investigation, was dismissed by Magistrate Goodman in the Tombs Court yesterday.

David Muchnick, a truck driver, and son of a former truckman, who told Mr. Groat that he had been driven out of business recently because he refused to maintain the high rates he said had been fixed by an organization of truckmen hauling foodstuffs, appeared as complainant. He charged that Burkan beat him with his fists on the East River pier about two months ago. His father had told Mr. Groat that the attack was one of several instances of terrorism. Burkan denied the attack.

Fall Styles
in FLORSHEIM SHOES
for the Man who Cares

The new styles of the season are here and the man who realizes that appropriate shoes are very necessary to a good appearance knows that Florsheims will look smartest of all with his Fall clothes, and also offer the ultimate economy of longer, better service

Most Styles $10

THE FLORSHEIM SHOE SHOPS

NEW YORK	NEW YORK	BROOKLYN
1577 Broadway, *Strand Theatre Bldg.*	36 E. 59th Street	401 Fulton Street
155 W. 42nd St., *one door east of B'dw'y*	near Madison	*corner of*
1318 Broadway, *opposite Macy's*	*Also carries Florsheim Shoes for Women*	*Willoughby*

ALL STORES OPEN EVENINGS UNTIL TEN

"FLORSHEIM SHOE FROLIC" on the air every Tuesday night—N B C Network

Easy to look at

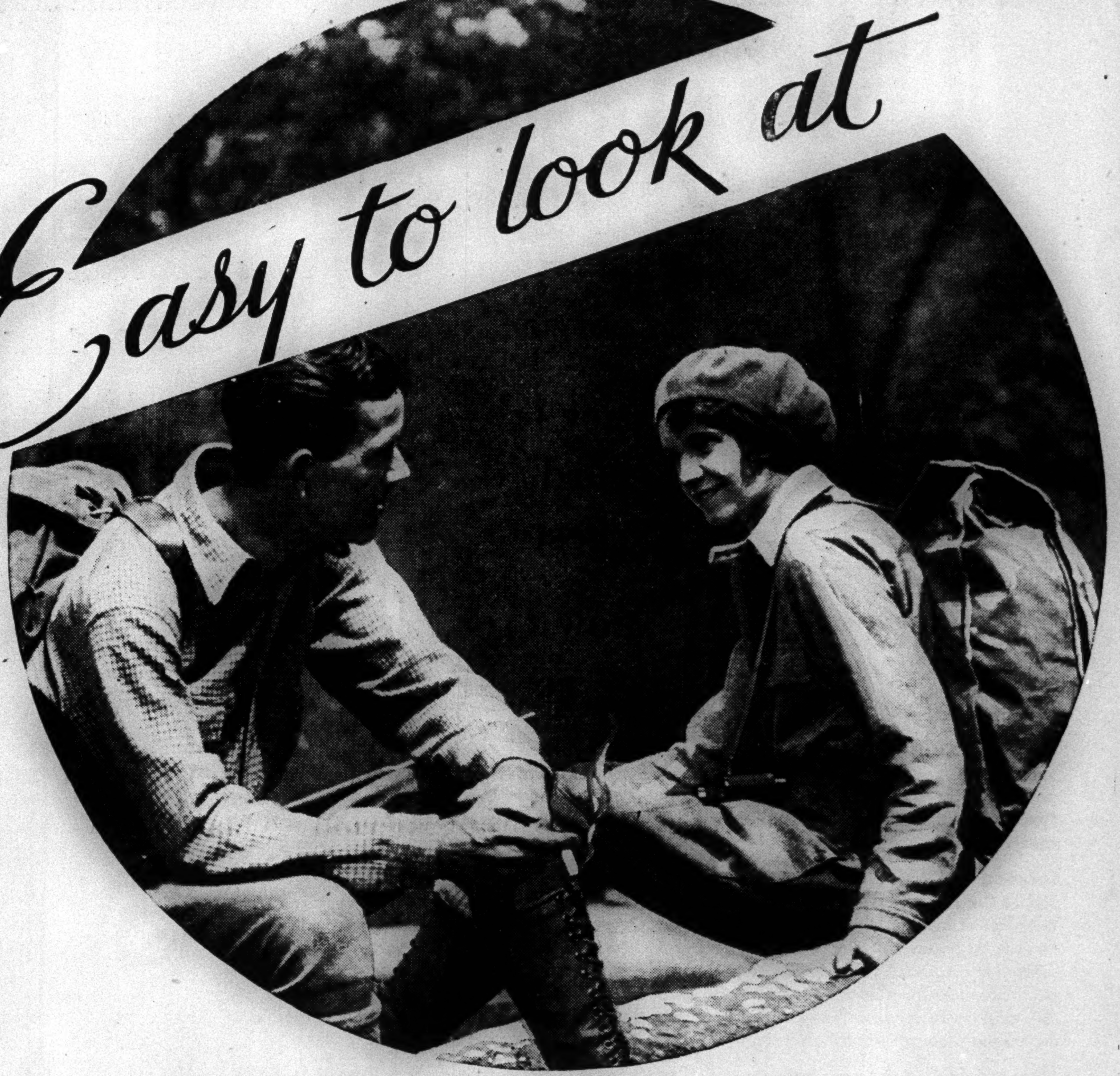

JUST as natural loveliness is pleasing to your eyes, the natural mildness of Camel Cigarettes is pleasing to your taste.

Camel is an amazingly mild smoke. Yet it is never flat—never tasteless. All the mellow aroma of the choice tobaccos in the Camel blend is preserved and enhanced through every step of manufacture. There's no over-processing with its resultant insipidity—no doctoring, for none is needed.

Modern smokers have recognized the difference between *mildness* and *flatness*. They're swinging to Camels—choosing a cigarette that's naturally mild—enjoying the real luxury of smoking.

CAMELS

Easy to smoke

"EASY TO LISTEN TO"—CAMEL PLEASURE HOUR
Wednesday evenings on N. B. C. network, WJZ and associated stations. Consult your local radio time table.

© 1930, R. J. Reynolds Tobacco Co., Winston-Salem, N. C.

another record Companion climaxes a record year

WOMAN'S HOME COMPANION enters the last quarter of a record-breaking year with the fourth issue to carry over a million dollars in advertising.

February broke all of the Companion's previous advertising records—March topped February—April in turn became the largest issue in the magazine's history.

And now October, fourth of the peak issues, sets a new all-time record for that month.

The first ten months of 1930 show an increase of 11.6% in linage over the corresponding period of last year. Nine out of the ten issues have established new advertising records over the corresponding issues of previous years.

And with a paid circulation of *2,606,123 the Companion not only sets a new record for six-months average circulation in women's magazines, but takes its place as the largest single circulation unit in its field.

Such a record, coming at a time which calls for the most careful buying, can have only one cause: value received by reader and advertiser.

—

**Publisher's A. B. C. Statement for six months period ending June 30, 193.*

Woman's Home Companion

more than 2,600,000 average paid circulation

•●•

THE CROWELL PUBLISHING COMPANY • NEW YORK

Philadelphia EARNS THE ATTENTION OF ADVERTISERS, TODAY

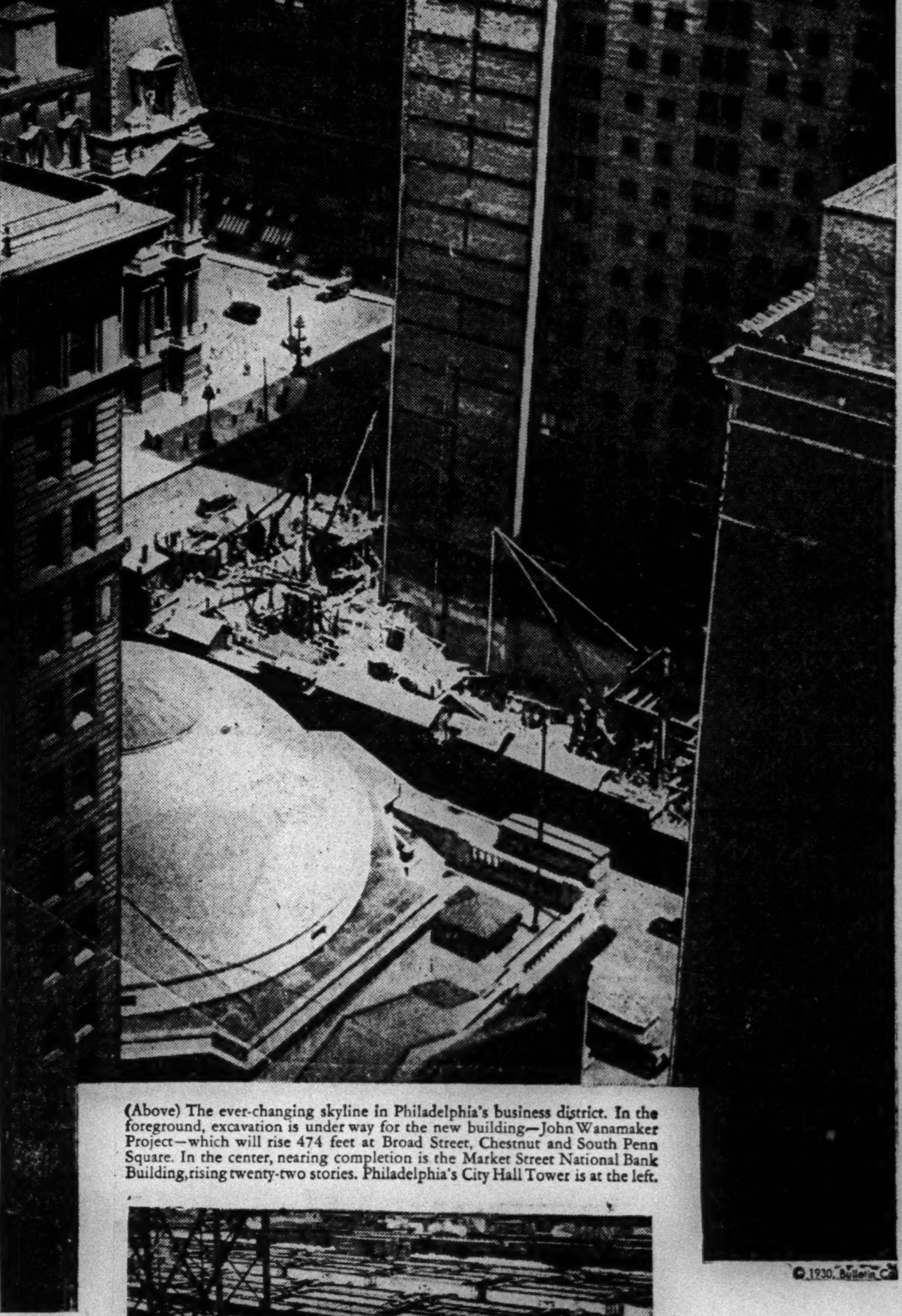

The Evening Bulletin
NIGHT EXTRA
R-100 SAFELY HOME AFTER 56-HOUR HOP ACROSS ATLANTIC
ARCHIE ROOSEVELT SAVED
175 TAKE TO BOATS FROM SINKING SHIP
SECRETLY WED
LABOR INSTITUTE ROCKED BY BOMB
CYCLE POLICEMAN HURT
POLICEMAN SHOOTS MAN ON HOUSETOP
ARMED THUGS ROB COUPLE IN MOTOR
MALTBIE ASSERTS $3,600,000 MITTEN FEES WERE ILLEGAL
HENRY FORD FINDS BUSINESS RECOVERY
FATHER AND GIRL HURT FLEEING FIRE
LATEST NEWS
EXTRA

WHEN a great metropolitan market, over a long period of years, so completely accepts one newspaper that it is read in nine out of ten homes . . .

When retail merchants, year after year, place more individual store advertisements in that newspaper than in all others, morning and evening, daily and Sunday, *combined*. . .

Then, that market earns the attention of manufacturers . . . has a particular significance for advertisers.

Philadelphia and The Evening Bulletin present an unusual opportunity, today.

A great natural market; the greatest community of home owners in America; a billion dollar volume in retail sales; diverse manufacturing which provides unusually steady employment; a record-breaking construction program; extensive rail facilities and a great tidewater port.

And one newspaper, giving thorough coverage of this entire metropolitan area: 572,600 homes; 555,711 daily circulation, almost entirely confined to city and suburbs.

More circulation than any Philadelphia Sunday newspaper, more than double that of any other evening newspaper, nearly as great a total as all morning papers combined.

All secured without premium or prize, without scare headline or circulation contest.

A great exception in market coverage! One newspaper, one advertising cost, in America's Third Market: Such is the opportunity which Philadelphia offers today.

(Above) The ever-changing skyline in Philadelphia's business district. In the foreground, excavation is under way for the new building—John Wanamaker Project—which will rise 474 feet at Broad Street, Chestnut and South Penn Square. In the center, nearing completion is the Market Street National Bank Building, rising twenty-two stories. Philadelphia's City Hall Tower is at the left.

© 1930, Bulletin Co.

THE EVENING BULLETIN

WILLIAM L. McLEAN, PUBLISHER

CITY HALL SQUARE, PHILADELPHIA

New York Office: 247 Park Ave.
Chicago Office: 333 N. Michigan Ave.
Detroit Office: 321 Lafayette Blvd.
San Francisco Office: 681 Market St.

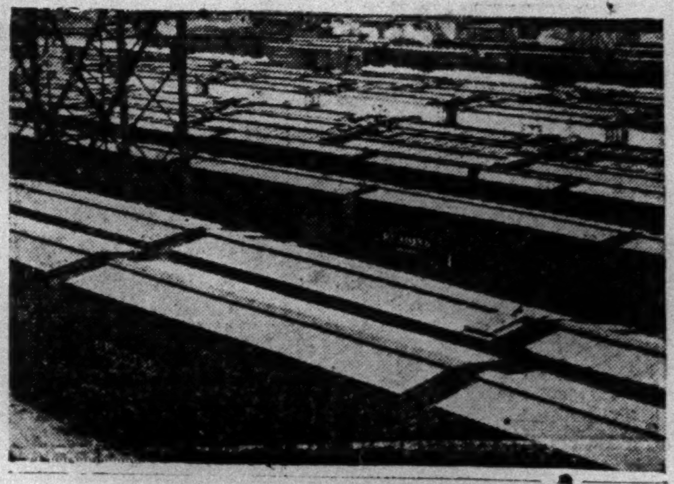

Within a three-hour train ride of Philadelphia, a quarter of the country's population lives. Cut your distribution costs by getting closer to the consumer. *Distribute* from Philadelphia. And sell and advertise your product here, where one newspaper delivers a unique service,—the thorough coverage of nearly every home.

ALBANY TREASURER CALLED IN SHORTAGE

McCabe Is Summoned to Testify Before Committee as to Tax "Shaving."

EX-CONVICT IS QUESTIONED

He Fails to Reveal Whereabouts of Missing Clerk, Whose Arrest Is Ordered.

Special to The New York Times.

ALBANY, Sept. 8.—John J. McCabe, city treasurer, has been summoned as a key-witness in the legislative committee's inquiry into local tax collections, George Z. Medalie, counsel for the committee, said today.

Mr. McCabe was exonerated from blame in connection with the $13,000 shortage which was revealed last week, but Mr. Medalie said he would examine thoroughly every one on the treasurer's office regarding the "shaving" of tax bills.

"We have regarded Mr. McCabe as a dupe who let things bet put over on him," Mr. Medalie said, "but we shall look into things more carefully."

The committee examined a number of taxpayers today while John T. Delaney, District Attorney, studied the charges with a view to fixing the responsibility.

Harry Walters and Thomas J. Fleming, assistant cashiers in the city treasurer's office appeared for work as usual today, although they are under bail as material witnesses.

Walters worked for an hour or so and then was suspended, but Fleming continued his duties.

William J. Hughes, suspended deputy treasurer, is also under bail as a witness.

Maurice S. Tremaine, State Controller, said that last Fall Mayor Thacher asked him to make an audit of the city treasurer's accounts and books, but that he had been unable to do so because he did not have a sufficient force.

Mr. Tremaine said he had sent a statistician into the city Controller's office but his work was limited to determining the correctness of the cash on hand as shown by the Controller's books. The report was made by a Republican in Mr. Tremaine's department, but showed no audit of the city treasurer's books.

Vincent J. Breen, a former convict, said to be a personal friend of Francis M. Casey, a missing clerk in the office of City Treasurer John J. McCabe, was brought from Philadelphia today and questioned tonight by Mr. Delaney. Breen was held as a material witness and will be further questioned tomorrow. He told the District Attorney he had not seen Casey for a month and knew nothing about Casey's having "shaved" tax bills.

Breen pleaded guilty in Albany County Court in 1924 to robbery, first degree, and was sentenced to from three to six years. Later he was pardoned.

A warrant has been issued for Casey's arrest, the charge being forgery. A specific instance is that Dr. Abraham Ball, an Albany physician, paid $3,000 in taxes, but the money was not turned in to the City Treasurer.

City Clerk Indicted on 30 Counts.

Special to The New York Times.

CAMDEN, N. J., Sept. 8.—Thirty indictments were returned today against Allen W. Redfield, City Clerk of Gloucester City and clerk of the Gloucester City Water Department. Embezzlement is charged in twenty-eight of the indictments and the two others allege that Redfield made false entries in the borough books. He is alleged to have diverted to his own use $10,400.89 of the Water Department funds. He has a wife and two daughters and is 42 years old.

BRITON WARNS PRESS TO STICK TO ITS TASK

Gwynne Fears Tendency to Go Beyond Functions of 'Advising, Informing and Instructing.'

Wireless to THE NEW YORK TIMES.

LONDON, Sept. 8.—Following Winston Churchill's recent attack on the British press lords, H. A. Gwynne, editor of The Morning Post, in his presidential address at the opening of the annual conference of the Institute of Journalists at Buxton today said that journalism is passing through a period of test and temptation.

"For the first time in our history the press is gradually assuming a paramount and almost dominating position in the public affairs of this country," he said. "When it attempts to create political parties and so to challenge other parties or even Parliament itself, it will have to stand violent attacks never experienced before.

"Power unquestionably leads to tyranny. It is also true that no State can suffer a devolution of power from itself and continue to exist. Should the State feel threatened, it must fight or abdicate the functions of governance. That seems to be the issue which is being forced upon us."

For the sake of the profession, Mr. Gwynne hoped newspapers would limit their activities to the proper functions of the press, which he stated were to keep watch and warn, to inform, advise and instruct. "To go beyond these would be to invite disaster," he added.

Referring to the objects and purposes set forth in the institute's charter, which still awaited action, he said one called for measures for testing the qualifications of members by examinations, and he was persuaded members of the institute were not opposed to schemes whose object is raising the status of the journalist.

He uttered a warning concerning the drift of modern journalism, which seemed to him likely to endanger its favor with the public. "However much one might smile at newspapers of the Victorian age," he said, "journalists of that day served the public with honesty and sincerity, and their successors have inherited the respect they inspired which could be lost only by abandoning our sense of responsibility."

DROPS SHUBERT SUITS.

Mrs. Di Scala Sought $680,000 in Central Theatre Sale.

Special to The New York Times.

WHITE PLAINS, N. Y., Sept. 8.—Final orders of discontinuance were filed here today in connection with the series of suits brought by Mrs. Ella Gray Di Scala against the Shuberts individually, the Shubert Theatre Corporation, and Isidore Gainsburg, New York attorney.

In one of the actions Mrs. Di Scala sought to obtain $680,000 from the Shuberts. This amount, she alleged, was the difference between the $800,000 she accepted in 1924, for the Central Theatre at Broadway and Forty-seventh Street, New York, and $1,480,000 which she alleged was what she should have received. Mr. Gainsburg was sued for $20,000 in one of the three suits, and all defendants were charged with defrauding Mrs. Di Scala.

The orders of discontinuance were signed by Supreme Court Justice George H. Taylor Jr. No money was involved in the settlement, according to the orders. The actions were voluntarily withdrawn by Mrs. Di Scala, Mr. Gainsburg caid.

THUGS LOCK 8 IN ICEBOX.

4 Gunmen Escape With $640 After Holding Up Dairy Employes.

Four armed bandits escaped with $640 in cash and checks yesterday after holding up eight employes of the Daniels Milk and Cream Company of 1,166 156th Street, the Bronx, and locking them in a refrigerator. They fled in an automobile driven by a fifth man.

The robbers first met Miss Mollie Hantman, the cashier, of 42 Graham Avenue, Brooklyn, and took $307 in checks and $50 in cash from her cash drawer. From the manager, Harry Krassofsky of 2,878 Randall Avenue, they took $83. Six drivers were robbed $200 received in collections. The employes were then locked in a large refrigerator with the warning to remain for five minutes. Mr. Krassofsky opened the door with an inner latch and ran out in time to see the robbers jump into a touring car and disappear.

DRY FIGHT ON WEST COAST.

Washington's Five in Congress Oppose Wets in Today's Primary.

SEATTLE, Wash., Sept. 8 (AP).—Four of Washington's five members of Congress face opposition in tomorrow's primaries after a campaign in which the entire delegation has stood firmly on dry platforms.

Defiant of the wet sentiment expressed in both the Republican and Democratic State conventions, the five have pitted their strength against the State's wet party leaders.

Representative John F. Miller, Republican, of Seattle, first elected to the National House in 1916, has had vigorous opposition in the First District from a wet, Ralph A. Horr, Kings County Republican chairman. Charles G. Heifner, Seattle, a wet, is the only Democratic candidate.

Three candidates seek the Second District seat, held since 1914 by Representative Lindley H. Hadley, Republican, of Bellingham. Representative Albert Johnson, Republican, of Hoquiam, elected first in 1912.

HORSE BOLTS, HURTS 100 AT CONEY ISLAND

Continued from Page 1, Column 4.

West Seventeenth and West Nineteenth Streets. They caught his bridle and held him, speaking soothingly, until order was restored. The horse was cut and bruised.

The wave of excitement spread along the avenue and for a time the 400 extra policemen on duty for the Mardi Gras had their hands full explaining what had happened. In the meantime someone fought his way into one of the shops and had telephoned for aid. Five ambulances were sent to the scene, two from Coney Island Hospital, two from Harbor Hospital and one from the Kings County Hospital.

Clanging through the crowds that had swarmed into the street the ambulances got to the corner and the surgeons immediately went to work. For a time it looked like a first-aid station on a battle front. Many women who had fainted or been cut and trampled had been carried into nearby stores for non-professional first-aid treatment.

The following is the list of the more seriously injured:

Patrolman JOSEPH FLYNN, Troop E, internal injuries.

Mrs. IDA NEEDLEMAN, 50, 3,023 West Twenty-third Street, Coney Island, possible fracture of the skull and internal injuries; taken to hospital.

Mrs. SARAH MIOTT, 26, 3,021 West Twenty-second Street, Coney Island, laceration of the left leg, scalp injuries.

Mrs. LENA PAUL, 44, 2,937 West Twenty-eighth Street, Coney Island, laceration of the left knee and of the scalp.

Miss MAY STEWART, 18, 132 Fifty-ninth Street, Brooklyn, laceration of the left knee and of both hands.

Mrs. ESTHER PORTNOY, 52, 725 Ralph Avenue, Brooklyn, contusions both legs and lacerations of the scalp; taken to hospital.

Miss ROSE CELINTO, 20, 2,652 East Eleventh Street, Brooklyn, deep laceration of the chin and cuts on chest.

Mrs. SARAH LISHKOWITZ, 39, 2,945 West Thirty-third Street, Coney Island, lacerations of both hands and feet.

ABRAHAM LISHKOWITZ, 50, same address, lacerations and bruises.

Mrs. MOLLY CASHMAN, 34, 2,924 West Twenty-third Street, Coney Island, laceration of the chin.

Mrs. BERTHA STEINBERG, 24, 2,928 Surf Avenue, Coney Island, contusions of the face, chest and right side.

Mrs. FANNY LEVY, 26, 906 Eastern Parkway, Brooklyn, lacerations of the right leg and of the right hand.

Mrs. GRACE LAURO, 72, 2,216 Surf Avenue, Coney Island, cut on left hip; taken to hospital.

Mrs. MARY LUGER, 40, 2,723 Surf Avenue, Coney Island, contusion of left leg and chest.

Mrs. RUTH BENJAMIN, 30, 3,013 West Twenty-third Street, Coney Island, fractured rib, contusion of scalp and sprained right ankle.

Mrs. BEATRICE BLYNN, 30, 3,001 West Twenty-fourth Street, Coney Island, contusions of left leg and left arm.

Miss FLORENCE VIGLIAROLO, 21, 2,135 Nostrand Avenue, Brooklyn, injuries to back and to right arm.

Miss DOROTHY STERN, 13, 3,036 West Twenty-third Street, Coney Island, abrasions left knee.

Scores of others limped away with the assistance of friends before the ambulances came, especially those who lived near by, so the police were unable to check up on the actual number of injured.

Flynn and his comrades said later that they were astonished at Armor's actions, as he was a trained horse with twelve years of service in the city and had faced greater crowds and worse noise on other occasions.

GERMAN FLIERS ON YACHT.

Guests of A. H. G. Fokker on Trip on Long Island Sound.

Captain Wolfang von Gronau and his transatlantic shipmates were the guests yesterday of Anthony H. G. Fokker aboard his yacht on Long Island Sound. They returned to their rooms at the Roosevelt late last night sunburned and sleepy after a day spent swimming and sailing, but they were rested, they said, having been free for the day from crowds, telephones and visitors.

Tonight they will be the guests of Leo Philipp and other members of the Mayor's committee of welcome at dinner at the Progress Club, after which they will visit the Palace Theatre where films showing their Theatre, where films of their arrival in the United States and their activities since landings will be shown. Tomorrow they have been invited to luncheon with the French transatlantic fliers at the home of William F. Cutler, 1,085 Park Avenue, and at midnight tomorrow they will sail for Germany aboard the Hamburg.

You don't need all those words...

Condense your copy. Say only enough to sell your goods. Then say it again, and say it again—every day in another way. People have poor memories; don't let them forget you. S. T. Seidman has made small space produce in a big way. 274 Madison Avenue. Phone Ashland 5061.

As fine gold refined—

THE NEW PACKARD EIGHT

WE MOST cordially invite you to come in and look over the new Packard cars now on display at our showrooms.

You will find them as fine gold refined—as one of the world's finest cars made still finer.

A Wide Choice of Beautiful New Models

The new Packard Eight includes more notable improvements and refinements than any Packard of recent years. It is available in thirty-two beautiful models ranging in price from $2385 for the ever-popular Standard Eight Five-Passenger Sedan to $6075 for the finest Individual Custom creation. (At the factory.)

Improved carburetion and manifolding have increased the power. With added power, performance, especially in traffic and at the "red light", has been bettered. The advantages which only a four-speed transmission can give have been retained, with the transmission converted to the "short-shift" type. Longer and softer springs and new shock absorbers provide more riding comfort. An entirely automatic lubrication system now takes the human element out of daily chassis care and protects the long life resulting from fine engineering and precision manufacture.

Bodies made in Packard's own factories are the finest in every way that Packard has ever offered. Traditional appearance has been retained and beauty of line refined. Interiors have been beautified and made more luxurious. New color combinations have been provided.

Thirty years of building for the most discriminating clientele has taught the Packard Motor Car Company what such a clientele demands. And year by year—and again this year—new luxuries, new refinements and new improvements have been added.

An Investment in Luxurious Transportation

Today when nearly everyone is thinking in terms of investment instead of speculation, and buying more carefully, we ask you to view *refined and improved* cars—cars without a single speculative or untried feature. With Packard the car has *always* been greater than any one feature. You could not buy, expecting to keep your car four or five years if it were otherwise.

We shall be delighted to have you visit our showrooms and, as our guest, you will not be urged to buy. You will be extended every courtesy and desired attention in return for your own kindness in calling.

PACKARD MOTOR CAR COMPANY *of* NEW YORK

PACKARD BRONX COMPANY, Inc.
600 E. Fordham Rd. — 2110 Grand Concourse
PARK AVENUE PACKARD CO., Inc. .... 6 East 57th Street
WEST END PACKARD COMPANY .... Broadway at 106th Street

PACKARD BUILDING
BROADWAY at 61st STREET, N. Y.
ELEVENTH AVENUE and 54th STREET
BROADWAY at SHERMAN AV., near 196th

BRANCHES:
BROOKLYN, N. Y. Atlantic at Classon Av.
HARTFORD, CONN. Washington St. at Park
SPRINGFIELD, MASS. 721 State Street
NEWARK, N. J. Central Av. at 16th

DEALERS:
BROOKLYN—METROPOLITAN
Bay Ridge Motor Sales Co. ..... 4814 Fourth Ave.
Kenson Motor Co. .... 1602 Avenue U
Branch 86th St. and 19th Ave.
QUEENS ...... Queens County Motor Car Co., Inc.
Flushing .... 169 Broadway
Jamaica .... 8925 Merrick Boulevard
Long Island City .... 46th St. and Northern Blvd.
RICHMOND
Shortt Motor Sales ... West New Brighton, S. I.
LONG ISLAND
BAY SHORE .... Salinas Motor Sales, Inc.
CEDARHURST . Newton Ridge Auto Sales Co., Inc.
FREEPORT .... Gardner Garage & Motor Co.

DEALERS:
GLEN COVE .... Highland Motor Co., Inc.
GREAT NECK .... Highland Motor Co., Inc.
HUNTINGTON .... Highland Motor Co., Inc.
PATCHOGUE .... Salinas Motor Sales, Inc.
PECONIC .... Vail Brothers
PORT JEFFERSON .... Frank L. Ayer
ROCKVILLE CENTRE Gardner Garage & Motor Co.
SOUTHAMPTON .... Irving Garage
NEW YORK
BRONXVILLE ...... Packard Westchester Co., Inc.
HAVERSTRAW .... Allison's Garage
KINGSTON .... Stuyvesant Motor Sales Co.
MIDDLETOWN .... Samuel T. Randall, Inc.
MT. VERNON .... Packard Westchester Co., Inc.
NEWBURGH .... Newburgh Motors
NEW ROCHELLE ... Packard Westchester Co., Inc.

DEALERS:
PEEKSKILL .... Peekskill Rizzuto Sales Co., Inc.
POUGHKEEPSIE .... Jensen Roberts
RYE .... Packard Westchester Co., Inc.
WHITE PLAINS .... Packard Westchester Co., Inc.
YONKERS .... Packard Westchester Co., Inc.
NEW JERSEY
ASBURY PARK .... P. W. Sherman Motor Co.
ELIZABETH .... William E. Knapp
ENGLEWOOD .... Charles I. Rice Co., Inc.
HACKENSACK .... Charles I. Rice Co., Inc.
HARRISON .... S. H. Grossman
LAKEWOOD .... Grove Motors, Inc.
MONTCLAIR .... Packard Montclair Co., Inc.
MORRISTOWN .... Morristown Packard Co.
NEW BRUNSWICK .... Garretson Company
NEWTON .... Boss & Seiple, Inc.

DEALERS:
PASSAIC .... Paterson Packard Company
PATERSON .... Paterson Packard Company
PERTH AMBOY .... Garretson Company
PLAINFIELD .... Packard Auto Sales Company
RED BANK .... Monmouth County Packard Co.
RIDGEWOOD .... Paterson Packard Company
SEABRIGHT .... Monmouth County Packard Co.
SOMERVILLE .... Hoagland's Garage
SOUTH ORANGE ...... Packard South Orange Co.
SUMMIT .... John L. Deitches
TOMS RIVER .... Maimone Motors Co.
UNION CITY .... F. M. Mitchell Motor Co.
WESTFIELD .... Packard Auto Sales Co.
CONNECTICUT
DANIELSON .... Danielson Garage, Inc.

DEALERS:
DERBY .... Hurlburt & Preston, Inc.
GREENWICH .... Tyson Motor Sales Co., Inc.
MERIDEN .... John J. Scanlon
MIDDLETOWN .... Usher Motor Car Co., Inc.
NEW BRITAIN .... Honeyman Auto Sales Co.
NEW HAVEN ...... Packard Sales & Service, Inc.
NEW LONDON .... E. B. Patterson, Inc.
NORFOLK .... Martin B. Dodd
NORWICH .... E. B. Patterson, Inc.
ROCKVILLE .... John F. Dailey, Jr.
WINSTED .... Martin B. Dodd
WINDSOR .... Windsor Garage, Inc.
MASSACHUSETTS
GREENFIELD .... Packard Greenfield Co., Inc.
HOLYOKE .... W. R. Parsons, Inc.
NORTHAMPTON .... Magranis Motor Sales

A S K T H E M A N W H O O W N S O N E

New Low Prices

New low prices on current model Pontiac Big Sixes and Oakland Eights give you your greatest automobile buying opportunity in years.

PONTIAC BIG SIX *now* $665 AND UP

OAKLAND EIGHT 117-inch wheelbase *now* $895 AND UP

Prices have been reduced because in the winter the Oakland Motor Car Company will present new models in both the Oakland Eight and the Pontiac Big Six. The new cars will be practically the same as those now offered—in appearance, size, design and types of engines. Don't miss this opportunity. Go to any Oakland-Pontiac salesroom and see these two great "buys." Even with prices reduced we will allow you full valne for your old car in trade. *All prices f. o. b. Pontiac, Mich.*

PRODUCTS OF GENERAL MOTORS ...... BODIES BY FISHER

OAKLAND MOTOR CAR CO.
New York Retail Store, 1777 Broadway — Used Cars: 41-45 W. 63d Street
SERVICE STATION: 241-5 W. 64th Street
Grand Concourse at 187th St., Bronx
Northern Boulevard and 35th St., Long Island City
QUAIN-KURT, INC. (Brooklyn)
1306 Bedford Ave.—1205 Flatbush Ave., Flatbush
SERVICE STATION: 113-129 Empire Blvd.
and the Oakland-Pontiac dealer in your neighborhood.

NEW CHEMICAL PUT TO INDUSTRIAL USE

'Arclor' Is Reported to Chemists as Flame and Water Proofing Agent for Wood and Textiles.

SOURCE FOR INK AND GUM

Diphenyl Derivative Is Also Applied to Electrical Insulation, Molding and Leather.

'DRY ICE' IS TRANSIT FACTOR

Cincinnati Session Is Told of Food Preservative Affecting Whole Distribution System.

From a Staff Correspondent of The New York Times.

CINCINNATI, Ohio, Sept. 8.—The alchemists of the twentieth century, numbering about 2,000 leading industrial and research chemists from all parts of the United States, have gathered here today for the opening of the eightieth meeting of the American Chemical Society to tell one another in four crowded days of the modern philosopher's stones they have found through years of seeking in laboratories of pure research and in large industrial plants.

Instead, however, of seeking for a reagent that would transmute base metals directly into gold, the philosopher's stone of modern alchemy produces the desired results indirectly with such humble substances as gases, fats and oils, molds and ferments, sealing wax and synthetic gum.

In hundreds of papers to be presented before the twenty different sections into which the meeting has been split up, representing every branch of modern chemical science, the successors of Paracelsus will deal with subjects ranging from paints and varnishes to their latest findings in endocrines, modern equivalents of the elixir of youth in the form of hormones, cortin and "interrenalin."

Diversified Uses of the New 'Arclor.'

Among the first of the papers was one by Chester H. Penning of the commercial research department of Swann Research, Inc., of Anniston, Ala., reporting on the physical characteristics and possible commercial uses of a new product or a series of products under the general name of "arclor."

"Arclor" is a derivative of the chemical compound diphenyl, a milky-colored substance made by uniting two benzine molecules, and used commercially as a substitute for steam for carrying heat in gasoline refining.

By adding chlorine in various amounts to diphenyl, the "arclor" series is obtained, ranging in variety from a substance resembling water to light oils, and from thick syrupy substances and a light, amber-colored solid.

The paper lists various commercial applications for the new compound, such as protective coatings, waterproofing, flameproofing, molding, electrical insulation, adhesives, printing inks, artificial leather, leather finishing, textile finishing, sealing waxes and chewing gum, as well as a substitute for Canada balsam in mounting microscope slides.

Strengthening Coated Products.

"One of the first uses considered when the non-flammability of the resinous arclor was discovered when as a fireproofing agent for wood," Mr. Penning states.

"It was found that a practically fireproof product could be obtained, but at a cost considerably greater than when the common mineral salts such as ammonium phosphate, are used. The treated wood, however, instead of being brittle and lifeless, as is the case with the mineral salt processes, gains in strength, and is indeed a superior product.

"This treatment, therefore, has a place in the manufacture of articles made wholly or partly of wood in which the original cost of the wood is small compared with the value of the finished article and where the cost of replacing is high. The flameproofing of textile fabrics is another possibility.

"Where it is to remelt and recast a molding compound, arclor has the advantage over natural waxes in that on heating it is not altered in character by the loss of easily volatile constituents. It remains uniform in composition.

"The more viscous oils particularly are valuable for their high dielectric constant and resistivity and their low power factor. These insulating properties make them of great interest to manufacturers of electrical equipment."

"Dry Ice" in Food Distribution.

The use of "dry ice," or solid carbon dioxide, as a preserver of beef, was discussed in a paper by D. E. Killeffer of the Dry Ice Corporation of America, New York, submitted to the Division of Industrial and Engineering Chemistry.

"'Dry ice' is now being employed to safeguard shipments by land and sea, and is being extended to commerce with the tropics," the report states. "John D. Rockefeller relies upon it to preserve butter, eggs and poultry shipped from his Tarrytown estate to his Winter home in Florida.

"Carbon dioxide gas kills or prevents the growth of many common bacteria on meat, fish and other fresh foods. It appears that carbon dioxide is absorbed by the surface of the flesh and creates an acid condition which is very unfavorable to bacterial growth.

"Spoilage by bacteria can be prevented for a period as long as a week or ten days by immersing meat in an atmosphere of carbon dioxide.

"An efficient railroad transport car has been devised, and now a fleet of forty such cars is devoted solely to the transportation of 'dry ice' to remote points. The transit loss in these cars even on a journey of several days is much less than that in loading and unloading them.

"By utilizing this method of rail transportation it has been easily possible to supply peak demands in Chicago, Baltimore and Washington from Niagara Falls, and to equalize supply and demand throughout the entire United States."

Call for Research Executives.

A warning that the millions appropriated for research might be wasted unless an unending supply of competent workers should be made available by the colleges and universities was made before the division of chemical education by Professor Neil E. Gordon of Johns Hopkins University.

"Everyone should realize that these millions may be squandered without productive results unless we can furnish a perpetuity of properly qualified men and women to direct the activities of these institutions and lay out plans for the expenditure of the appropriated money," he said.

He added that through the new chair of chemical education established by Francis P. Garvan of New York, Johns Hopkins was endeavoring to produce outstanding men in chemistry, hoping that part of them would enter the teaching profession.

"We had counted on operating the plan on a national basis only," he said, "but it looks very muich as if it were going to be international."

tA a meeting of the society's council the following places for the next four meetings were decided on: Spring, 1931, Indianapolis; Fall, 1931, Buffalo; Spring, 1932, New Orleans, and Fall, 1932, Denver.

DIVORCES MAX ROSEN.

Nanette Guilford, Opera Singer, Obtains Mexican Decree.

Nanette Guilford, soprano of the Metropolitan Opera Company, obtained a divorce from Max Rosen, concert violinist, last Wednesday in Mexico, it became known yesterday.

The decree was granted on grounds of incompatibility, according to Roberto Haberman, the prima donna's attorney. Mr. Rosen offered no defense.

"Miss Guilford did not ask for alimony or counsel fees," Mr. Haberman said. "She made no demands whatsoever. All she wants is her legal freedom."

They were married an Nov. 23, 1928, at the Municipal Building. Last February Miss Guilford announced her intention to seek a divorce, explaining she was "convinced that it is very difficult for two musical artists to make a success of married life."

Miss Guilford, known as the "baby star" of the Metropolitan Opera, because she was singing stellar rôles at the age of 18, is now living with her parents, Mr. and Mrs. Julius L. Gutman, 260 West End Avenue.

MELCHETT WARNS US OF A BRITISH TARIFF

Continued from Page 1, Column 2.

cupied the post of Minister of Works and in the post-war period that of Minister of Health. He served as joint chairman of the Mond-Turner Commission, which was engaged in solving labor problems in many lines of industry, and more recently has been active in the work of the Industrial Conciliation Council.

War Created Manufacturing Nations.

Lord Melchett pointed out that the war was largely responsible for the growing difficulty of exporting manufactured goods throughout the world. He directed attention to the fact that many countries which before the war manufactured little, were forced to provide for themselves, and once having started cannot stop.

"The result is," he said, "that all over the world, and especially in the Far East, a very large growth of industry has been started by people who are developing technical experts who have at their command extremely cheap labor and who have behind them governments who, by means of subsidy, tariff or prohibition, intend to see the industries in which they are engaged become not merely self-supporting but self-sufficing. It is this which is causing a great deal of trouble and disturbance now to many exporting countries in Europe, and undoubtedly affecting also the position of the export trade of Great Britain. And that being so, there is naturally a line of thought that as your export markets become more difficult your import market becomes more important."

Commenting on unemployment, Lord Melchett pointed out that the nations of the world were rapidly displacing men by improved machinery. As long as industry could reabsorb the labor displaced anywhere by the production of more mechanization, all went well, but as soon as this had ceased several millions of people were thrown out of work. Without specifically mentioning the dole system, he said: "There is only one bit of advice I can give you: for God's sake, don't copy what we have been doing. It would be a most fatal thing, to my mind, if you did."

Calls Business Slump 'Psychological.'

As a remedy for the present business depression, Lord Melchett suggested that business employ psychologists rather than more economists. He referred to the 1929 break in the stock market as an evidence of mob psychology. The fact that enormous accumulations of unused money are lying in the banks in the money centres of the world, at low rates, he said, was explained by psychology and not by economics. There are want of confidence, he said, and want of courage so that at present there is a feeling of uncertainty.

"As soon as that psychology begins to change," he said, "and it is bound to change, for after all, the world as situated today will not and cannot afford to allow those funds to remain unused, you will probably see a very great change right through the whole valuation of things throughout the entire world, and a retaking up of industrial development, because I think people make some rather fundamental mistakes, I think just now it is quite true, because there is no necessary exchange value between physical assets and Stock Exchange values."

LOWMAN MAKES RETORT TO CAMPBELL CHARGES

As a Horse Doctor All the Major's Horses Died, Is Treasury Liquor Chief's Reply.

Special to The New York Times.

WASHINGTON, Sept. 8.—Seymour Lowman, Assistant Secretary of the Treasury, replying to charges made against him by Maurice Campbell, former prohibition administrator for the Eastern New York District, in the first of a series of articles on dry law enforcement, made the following rejoinder today:

"I have read Chapter 1, and would judge that the story is the greatest romance of the century.

"Major Campbell was a horse doctor in the army. The horses died.

"He was a moving picture magnate. The company went bankrupt.

"As prohibition administrator he failed to dry up New York. He had a free hand.

"As an author his imagination beats that of Dante. I have nothing further to say now."

Major Campbell wrote that Mr. Lowman as head of prohibition enforcement, "during the campaign Summer of 1928, ordered me to loosen up my brewery supervision in New York City while the Republican party was campaigning against the wet Al Smith. He frankly declared that the voters of New York should have beer to soothe their parched tongues before election."

MISS BRAZIL IS WINNER.

Crowned Miss Universe in Beauty Contest at Rio de Janeiro.

Special Cable to THE NEW YORK TIMES.

SAO PAULO, Brazil, Sept. 8—Yolanda Pereira, representing Brazil in the international beauty contest held at Rio de Janeiro yesterday, has been chosen as Miss Universe.

Elaborate ceremonies were held at the Municipal Building with the entire city council present when Miss Brazil was crowned the world's most beautiful girl. In addition to rich presents from the city council the new Miss Universe also received $10,000. Miss Portugal and Miss Greece, named as second and third, each received $1,000.

Miss United States was not listed among the first ten beauties selected by the jury, composed largely of Latins, who frankly admitted they were unable to appreciate the blonde Nordic type.

PHONE GIRLS TO KEEP JOBS.

13,000 New Dials Will Not Cut Operators' Staff, Company Says.

Transfer of 13,000 Canal exchange telephones last Saturday from the "voice with a smile" method to dial operation will have no effect on the unemployment situation, officials of the telephone company made clear yesterday. Operators not needed in the dial exchanges will be transferred to other exchanges or absorbed in other positions.

Plenty of Mortgage Money

We want applications for good first mortgages on improved property in all Boroughs of Greater New York and in Long Island.

Owners of property or their authorized brokers will find prompt response to all inquiries.

Our charges are reasonable—our interest rate the normal rate for each locality.

When necessary, loans can be closed within a few days after the applications are accepted.

Title Guarantee and Trust Co.

CAPITAL FUNDS $34,000,000

176 Broadway, New York.
6 East 45th St., New York.
271 West 125th St., New York.
370 East 149th St., New York.
56 Bay St., St. George, S. I.
175 Remsen St., Brooklyn.
196 Montague St., Brooklyn.
160-08 Jamaica Ave., Jamaica.
Bridge Plaza North, L. I. City.
Mineola, Long Island.
Riverhead, Long Island.

THE NEW YORK TIMES CLASSIFIED COLUMNS are a recognized exchange for high-grade employers and high-grade employes. More of such advertising appears in The Times than in any other New York newspaper.—Advt.

Gotham Investment Certificates

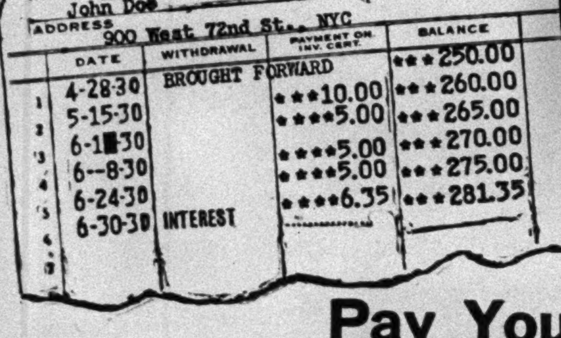

Pay You 5% on your money

You can make payments at any time.

You can get your money at any time.

You can borrow up to the full amount of your certificate without other security.

You can open an account for $1. Come in and start yours today. Convenient receipt book is issued.

Write us for booklet No. 2

Payments may be made by mail

Gotham Loan Company

INDUSTRIAL BANKING

Under Supervision of the New York State Department of Banking

206 Broadway • *at Fulton Street,* • New York City

Jamaica Office: 92-25 Union Hall Street, Jamaica

NEW RCA RADIOLA SUPER-HETERODYNE

"a great advance in radio reception" *says* MARCONI

Sensational new instrument ... thrilling new performance ... at a remarkably low price!

The greatest compliment a radio ever received ... Marconi calls the new RCA Radiola Super-Heterodyne "a great advance in radio reception ... a splendid contribution to the art!"

As the inventor of radio ... as the courageous pioneer who first made it practical ... as the brilliant leader of the science for 36 years, Marconi's judgment must indeed be respected.

After seven years of scientific development ... after seven years of RCA sponsorship of the Super-Heterodyne principle ... after an investment of millions of dollars in research ... the world's most brilliant radio engineers now bring out the new RCA Radiola Super-Heterodyne!

A radio so far advanced ... so skilfully engineered ... so highly perfected that even Marconi, himself, was moved to praise it!

This new Radiola is not merely twice, not merely three times, but *four* times more sensitive than any recent model ... three times more selective in getting the *one* station you want ... without interference from others ... without hum!

It reproduces the broadcast superbly ... voice for voice ... instrument for instrument ... tone for tone ... note for note!

The greatest value in Radiola history! In 1926, the Radiola Super-Heterodyne cost $570. Today, this highly perfected Radiola comes to you for the unheard of low price of $142.50, less Radiotrons.

Hear its thrilling tone ... see its exquisitely designed, well-built cabinets ... you'll agree that only the world's greatest manufacturer of radio could offer so much for so little ... Since the best now costs no more, why not own the best?

A nominal down payment secures immediate delivery from most dealers. Ask your dealer about easy terms and liberal trade-in allowance on your present set.

NEW RADIOLA SUPER-HETERODYNE model 80 illustrated—with screen-grid, nine tuned circuits, latest electro-dynamic speaker, illuminated precision dial, push-pull amplification, improved "local-distance" switch, no A. C. hum, and beautiful new cabinets by famous designers.

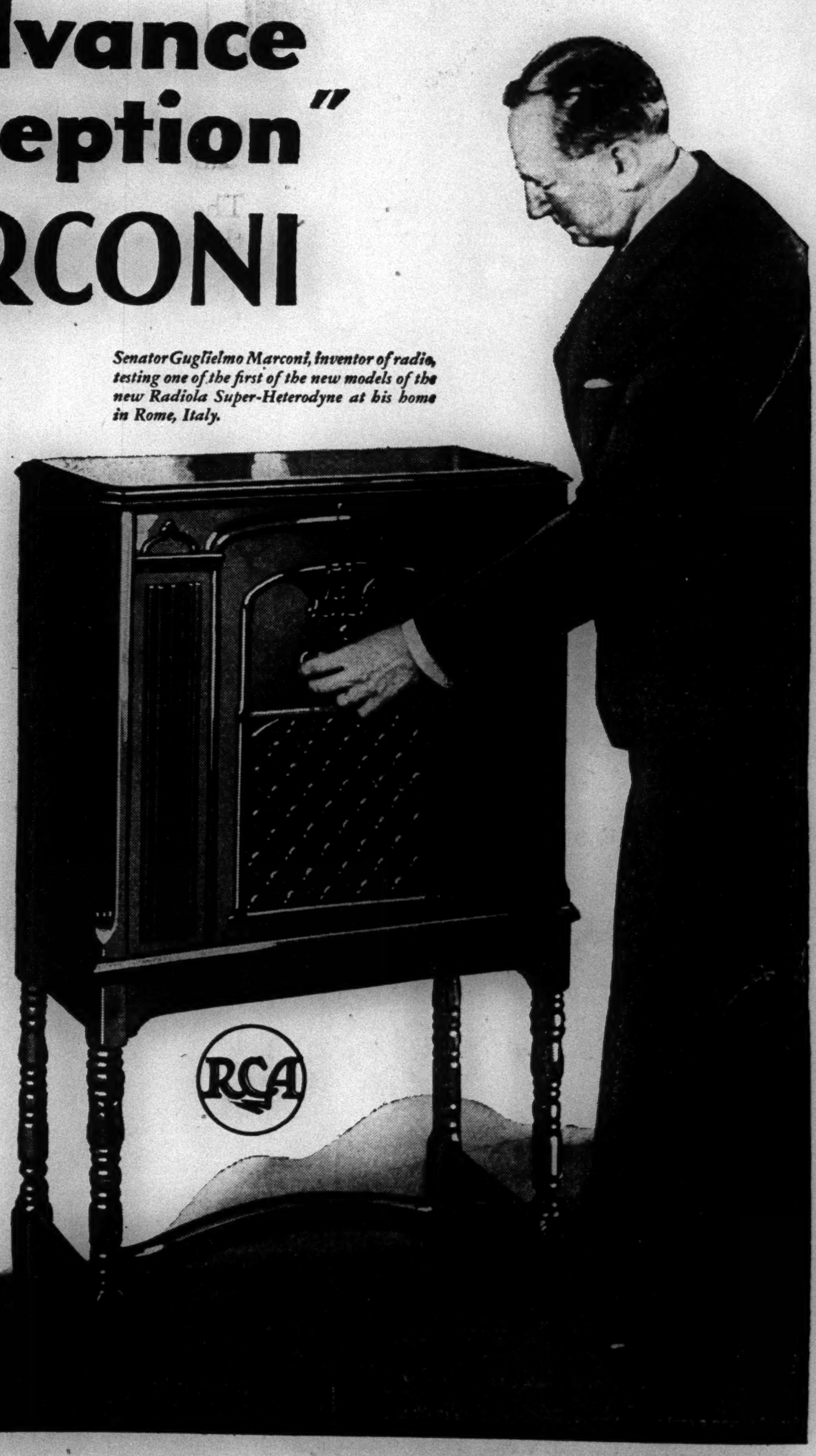

Senator Guglielmo Marconi, inventor of radio, testing one of the first of the new models of the new Radiola Super-Heterodyne at his home in Rome, Italy.

GO TO YOUR LOCAL RADIOLA DEALER TODAY!

He's a dependable merchant selling the world's most dependable musical instrument ... the Radiola.

Copyright 1930, Radiola Division RCA Victor Co., Inc.

NOTHING SUCCEEDS LIKE CIRCULATION

THE JOURNAL GOES MARCHING ON

The largest evening circulation in America—

The largest evening circulation in the world at *three cents* per copy—

Today, as for 30 years, the New York Evening Journal leads in circulation.

THE JOURNAL GOES MARCHING ON

This Journal leadership in circulation is definite, unchallenged, and significant. It is full of meaning for every newspaper reader and every newspaper advertiser in New York.

It means that the Journal *as a newspaper* commands the daily interest and the reader loyalty of the largest single evening newspaper audience in New York—in all America.

It means that every day approximately 2,000,000 people living within 50 miles of the Journal's pressroom look to the Journal for their news of the day—fresh, crisp, *delivered on time*—

For editorial guidance—*straight-thinking, fearless, patriotic* editorials.

For interesting instruction, for clean, wholesome entertainment—*by the largest and highest-paid staff of writers and artists in New York.*

And because they like the Journal, value it and want it, 650,000 people pay THREE CENTS a copy for their favorite newspaper.

Likewise to the businessman, the merchant, manufacturer—to everyone who needs to buy or sell—this vast, constant, premium circulation speaks its own message of Success.

It means that the Journal *as an advertising medium* extends to its advertisers the largest opportunity to interest and sway the *largest single buying power* reached by any New York evening newspaper.

It means that Journal pages offer Journal advertisers the inestimable privilege of sitting down beside the family reading lamp in more than 600,000 New York homes and telling the story of their goods and services.

It means that the sales avenues of the world's richest concentrated market—the New York 50-mile circle in which NINE MILLION people do 98% of their trading—are the advertising columns of the New York Evening Journal. Use them, and profit.

NEW YORK EVENING JOURNAL

NEW YORK EVENING JOURNAL + + + REPRESENTED NATIONALLY BY THE RODNEY E. BOONE ORGANIZATION

NEW YORK CITY, Local Office, 9 East 40th Street — NEW YORK CITY, National Office, International Magazine Building — CHICAGO, Hearst Building — DETROIT, General Motors Building — PHILADELPHIA, Fidelity Philadelphia Trust Building — ROCHESTER, Temple Building — BOSTON, 5 Winthrop Square — PACIFIC COAST REPRESENTATIVE, H. H. Conger, 5 Third Street, San Francisco

ONE OF THE 28 HEARST NEWSPAPERS READ BY MORE THAN 20 MILLION PEOPLE

55 MINUTES TO ATLANTIC CITY

Round Trip $20.00 WITH 30 LBS. OF BAGGAGE

Daily dependable schedules. Luxurious tri-motored airliners. Constant radio communication—veteran pilots—well trained stewards. Enjoy the view of New York, Lakehurst Air Station, Atlantic City's famous boardwalk. Service every Saturday to Baltimore and Washington.

For Information—Reservations Telephone Caledonia 2360—Evenings, Caledonia 2276, or apply to your Hotel Porter, Travel Bureau or Theatre Ticket Agency.

NEW YORK AIRWAYS Inc.
122 East 42nd St., New York

STUDENTS' BOOKS

Dictionaries, grammars, text-books—on all subjects, in any language.

P. S.—And student accessories, too—fountain pens, stationery, diaries, writing portfolios, etc.

BRENTANO'S
Any Book – Any Subject – Any Language

1 WEST 47th STREET
Phone, Bryant 5700
Fifth Ave. . at 27th St.

A Rag Paper Edition of This Newspaper

will be put into the Corner-Stone of the Empire State Building today by Ex-Governor Al Smith.

A hundred years or so from today, when this new building will be torn down to make room for another one this copy will be taken out and will most likely become a museum piece. All who read it now will be gone then—most of us forgotten—but, now, while you may, avail yourself of the par-excellent service we can render you in taking care of your printing requirements.

KESS & HARRIS PRESS, INC.
344 West 38th St., New York

REDUCED TO A FRACTION OF THE ORIGINAL PRICE

1-2-3 ROOMS AND BATH

Exquisitely furnished in smart, residential Apartment Hotel near Fifth Avenue entrance to Central Park.

For further particulars phone VOLunteer 2470

Fits the old and new type razor

2 for 10c
5 for 25c
10 for 50c

MARATHON RAZOR BLADES

HARBORD CONDEMNS TAMMANY 'PLUNDER'

Continued from Page 1, Column 7.

years the Democrats have been in control of the New York City government.

"Democracy," he said, "has had here an opportunity to put into execution those party principles, those altruistic theories of government for which it raises a nation-wide clamor every four years.

"This opportunity was all the more striking because New York is the show window of the nation. 'It is as a city set upon a hill.' The financial and industrial leadership of the United States is largely centred here. This city is the largest seaport of the Western World. It is the gateway through which the foreign-born immigrant gets his first glimpse of the 'Land of Opportunity.' It is the point of embarkation from which hundreds of thousands of tourists from all over America start on their annual pilgrimage to Europe.

"Seven million people live within its corporate limits, and its real property is assessed for taxation purposes at more than $17,000,000,000. New York City's population and its wealth exceed that of many individual States of the Union. For the year 1931 its municipal government will spend more than $600,000,000, or approximately one-sixth of the total expenditures for the entire Federal Government, including the maintenance of the army and navy, the postal service and interest on the national debt.

"Yet for all its 7,000,000 souls and its 17,000,000 of property value, New York is a city of hard-working men and women with the same hopes and dreams, the same movies, the same Tom Thumb golf courses as any other typical American city. Those of us who live here are proud of New York, and we like to believe that the rest of the nation--that all you men and women within the sound of my voice—share our pride in its bigness, its accomplishments and its traditions. Likewise, we feel you should share our concern in its present crisis in municipal affairs.

On Verge of Moral Bankruptcy.

"Government in New York City today is on the verge of moral bankruptcy. Through ten years of Democratic misrule, the trail of corruption and crime runs like a scarlet thread. Democratic politicians have plundered the City Treasury. Democratic politicians have exploited the judiciary. Democratic politicians have formed alliances with criminals and racketeers. Millions of dollars have been stolen through fraudulent contracts, payroll padding and the sale of appointments and special privileges.

"The story of Democracy's glorious opportunity and its tragic failure in the administration of the New York Municipal Government is too long and too sordid to be told in detail here. But a few typical examples taken from the city press can be given to show how the Democratic party functions when given a free hand."

Taking up the Queens sewer scandals, he declared that it had cost the taxpayers of the borough $15,000,000.

"The Borough President and his chief engineer today are serving insignificant jail terms," he went on. "Meanwhile hundreds of property owners have forfeited their homes because of extortionate taxes and the Democratic politicians have washed their hands of the whole affair."

General Harbord recalled that three men had gone to jail, all underlings, in payroll padding in the Street Cleaning Department in snow removal.

"How much others profited; how far the graft system penetrated into the higher ranks of Tammany politicians, probably never will be known," he said. "Again the heads of the City Government showed a tendency to hush the matter up and minimize its importance. In 1927 and 1928 three clerks in the County Clerk's office lifted $64,398 out of the pocktes of New York's complacent citizens. Indicted for forgery and conspiracy, the three clerks were sentenced to jail. The City Government showed mild irritation at this exposure, but nobody took it seriously."

The resignation, following indictment, of William E. Walsh, chairman of the Board of Standard and Appeals and the approximately $2,000,000 in retainers netted by William F. Doyle, a veterinary, for appearing before that board and the City Trust scandals were next taken up by Gen Harbord. He said a Democratic district leader directly involved in the City Trust scandal had actually been promoted, while the State Superintendent of Banks was sentenced to jail for a "trifling" period and General Sessions Judge Mancuso, also involved, was forced from the bench.

Charges Criminal Alliances.

"While Democratic politicians in New York City were plundering under the sacred implication carried by the name of Trust Company and corrupting the State's banking supervision they were not above forming financial alliances with the criminal element," General Harbord said. "Investigation of the affairs of the late Arnold Rothstein, notorious gambler and racketeer, disclosed that a Democratic magistrate had borrowed $19,000 from the gambler on his unsecured note. He subsequently retired from the bench, but not before New York had been given a curious insight into the friendly working relationship between Democratic politicians and the criminal underworld.

"The American people are not always immediately sensitive to inefficiencey in officeholders, but they have always looked up to the judiciary as the very holy of holies in government.

"Thus it is that in a rushing, swirling, half-foreign population, in New York City, our people were half-numbed by the serial story of graft and corruption that for nearly ten years has marched across the front pages of the metropolitan press, until the stream of corruption began to touch the judiciary. Within the last three years a fact has stood out with increasing clearness. City magistrates, members of the judiciary, charged with the sacred responsibility of administering justice, the final custodians of our liberties, have become more and more involved in sordid political crimes. At least seven judges and magistrates have been tarred with the brush of Democratic intrigues and loose standards of official integrity within the last three years."

Cites Vause Case.

General Harbord reviewed the incidents leading up to the conviction of County Judge W. Bernard Vause of Kings County, and the case of ex-Magistrate George F. Ewald, suspected of having purchased his seat on the bench with a $10,000 "loan" to a Tammany district leader. In this connection he referred to the mysterious disappearance of Supreme Court Justice Joseph F. Crater, a close friend of both Magistrate Ewald and the district leader.

"The public mind, of course, runs to his possible connection with the Ewald scandal," he said. He then took up the death of Magistrate Andrew Macrery.

"It was the modern method of buying on the instalment plan," General Harbord said. "When the last payment became due, so the story runs, he refused to pay and the politicians, indignant at this breach of faith, summoned him for a 'conference' to 'headquarters.' Again, it is said he refused to meet the payment. He left the building in an automobile and died shortly afterward at a doctor's office. Although the official records indicate death was caused by heart attack, others have said he was beaten into insensibility by political gangsters and died without recovering consciousness.

"If that story is false, why do the Democratic officials permit it to remain in circulation. Libel is still a crime. Why do they not insist upon an investigation and clear up once and for all this one of the scandals laid at their door?

What Price Justice?

"Passing over the millions of dollars that Democratic politicians have extracted from the pockets of New York taxpayers in the last decade—and surely in a wage-earning world that is a considerable sum—one must be appalled especially at the corruption of our judiciary. With the facts before us, the questions are natural and inevitable: What Price Justice? What are the quotations on judicial jobs?

"Is the Democratic party selling appointments to the city and county—and even to the Supreme Courts in New York City? Have they fixed a schedule of prices? Are the terms exacted by the politicians so high that the unfortunate appointee must engage in fraudulent stock-selling schemes, lend his name to corrupt banks and trade with the underworld to make his payments? If a magistrate's bench is quoted at $10,000 and a Supreme Court judgeship at $80,000 to $90,000, how can these jobholders get their money back without joining questionable enterprises, or selling their judicial decisions from the bench to the highest bidder? Graft in the days of Tweed was bad enough, but at least it spared the moral integrity of our judicial offices.

"The head of the New York City Government recently explained the extraordinary series of municipal scandals by saying that he had been a 'victim of his friends.' It is probably true that he hasn't an enemy in New York, but there are many, not all of them Republicans, who deplore his cynical indifference to crimes committed under his administration.

"Persons living outside of New York City, viewing this record with an impersonal detachment impossible to us here within the door of it all, may say: 'Why isn't something done about it?' The answer is simply this: The Democratic party in this city has through the influence of Tammany such high-handed control of the machinery of investigation, such complete power over the sources of information, that only the most flagrant cases come to light, only the most flagrant criminals are sent to jail when that all-powerful organization can no longer save them, and generally the ends of justice, when cases get as far as the city courts, are satisfied by sending to prison a few underlings or stool pigeons willing to 'take a rap' for the sake of the party leaders. For this kind of government we are paying $519,000 more than a year ago, the small group of higher city officials having voted this amount to themselves in an increase of annual salaries.

"The Democrats of this city have learned that people have an extraordinary capacity for forgetting. In the gallant campaign made one year ago by Major La Guardia this story was told, except for the events of the last crowded six months. Much water will roll under the bridges; many a garbage scow will roll out to sea and bring back a cargo of booze; many a cocktail with garbage flavor will be sampled by humble democracy, and many diverting parades will wend their way up Broadway to the City Hall steps before the next municipal election. New York City voters are of short memories and brief regrets.

City's Most Tragic Ten Years.

"The Democratic party has had ten years of glorious opportunity in New York City and its accomplishments are on the record. The responsibility goes beyond the amiable young Mayor, whose personal honesty is as undoubted as his indolent indifference is certain. The Democratic party as a whole must accept reponsibility for the results of its misgovernment here in New York. The titular head of the party, its recent candidate for President, is a Sachem of Tammany, though current belief holds that he shines with less power than stars more recently risen. Nevertheless, he could not be denied if he desired to be heard. The Governor of our State, a Democrat and a fine citizen, is now scarcely to be envied. If re-elected this Autumn circumstances will make him a leading contender for the next Presidential nomination of his party. He cannot be renominated or re-elected without the influence of Tammany. To secure that influence he has chosen to stand for its crimes in the chief city of America. He, too, must share the responsibility for the most tragic ten years in the history of this city.

"Practical Democracy in New York City: What lesson can the nation draw from it? What can we assume would happen if Democracy of the same practical nature ruled our country from Washington? Why talk about the rights of man? How can the intelligent rank and file of the Democratic party burn incense to Jefferson, Jackson and Woodrow Wilson when the trail of the Tiger leads to their most sacred shrine and its slimy tracks around the altar blot out the footprints made there by Democracy's leaders of happier days?"

TAMMANY FACES SUIT OVER VOORHIS BUST

Sculptor Also Plans to Name Curry in Action for $1,000—Work Is Called Gift.

John F. Lins, a sculptor, of 730 Fifth Avenue, announced yesterday through his attorney, Julius Reinlieb, that he intends to sue John F. Curry and the Tammany Society for $1,000, the price of a bust of John R. Voorhis, Grand Sachem of Tammany, which he says he was commissioned to make for the 100th birthday of Mr. Voorhis last year.

Willis Holley, secretary of the society, said yesterday he had no knowledge of any order for the bust, and that the bust submitted by Mr. Lins was only one of several. The bust might possibly have been ordered by Mr. Curry, or any other individual connected with the society, but he would have no knowledge of that, he declared. Mr. Curry is expected back in New York today, and the papers in the Lins suit will be served upon his return.

Dr. Thomas Darlington, to whom Lins's bill was referred, declared the bust was a gift, and said the society had no money to spend on such things.

Oil Tanker Grounds Off Sandy Hook

The oil tanker Rochester, owned by the Vacuum Oil Company, grounded yesterday on the Romer Shoals off Sandy Hook as she was bound in from New Orleans. The captain blew his whistle for assistance and floated his vessel with the aid of two tugboats an hour after she took the ground

BOSTON INVITES YOU

PORT OF BOSTON
Offers Many Advantages

Boston has a natural protected harbor of 30,000 acres, 141 miles of waterfront and 40 miles of berthing space. Railroads connect with steamship piers and warehouses, affording keel-to-rail service.

Commonweakh Pier, costing $4,500,000, with a warehouse capacity of 900,000 square feet, accommodates five 600-foot steamships at one time.

Boston has one of the largest drydocks in the world.

Boston is the second city in America in imports and exports, with 41 lines of steamships operating to all parts of the world, and is one day nearer Europe than any other city in America.

For information, address City of Boston Commercial Bureau
Room 580, 80 Federal Street, Boston, Mass.

Visit old Boston as a treasure house of history, and at the same time see the New Boston with its abundant industrial advantages and its attractions as a place to live and to enjoy living.

James M. Curley MAYOR

What is "Enough" Life Insurance?

SUPPOSE you own $15,000 life insurance. This money invested safely for your beneficiaries, would net about 5% or $750 per annum. This small income—a little over $14 weekly would not support *any man's family.*

All of this $15,000 would not be available for investment. Some of it would inevitably go for debts, administration expenses, etc.

Life insurance besides providing an immediate and guaranteed estate also provides a definite means of retirement for you. Year by year, your savings (cash values) are increasing for use by you in the sunset days of your life.

A member of this Association is qualified to advise you.

OWN MORE LIFE INSURANCE

The
LIFE UNDERWRITERS ASSOCIATION
of the CITY *of* NEW YORK, *Inc.*

[A 44-year-old association of the leading life underwriters in New York City, representing all companies, pledged to observe the highest ideals in relation to insured, company and agent. Affiliated with the National Association of Life Underwriters.]

Don't Worry About Baldness
Prevent It!

When you notice your hair becoming thin at the (1) temple, (2) crown or (3) frontal—don't just worry about it. Do something at once to stop your abnormal hairfall, and stimulate normal growth of hair. Come to the nearest Thomas office. The Thomas' help to end dandruff, stop falling hair, and promote normal hair growth with their 15-year proved treatment. Call for a free scalp examination—NOW. Thomas' can help you, too.

THE THOMAS'

World's Leading Hair and Scalp Specialists—Over 45 Offices
1440 Broadway at 40th St., Suite 503. 84 William St. at Maiden Lane
41 E. 42nd St. at Madison, *Men*, Suite 619; *Women*, Suite 620
Brooklyn--26 Court St., Suite 515. *Newark*--60 Park Place, Suite 601
HOURS—10 A. M. to 8:30 P. M. SATURDAY to 7 P. M.

2 *Hours of* HAVANA* *Enjoyment*

2 for 25c

Measured in minutes of de luxe smoking, two Perfecto Grandes at 25c rate the best buy of the cigar case. Time a pair for an hour apiece of Havana flavor, aroma, and mildness and all for a quarter.

Robt. Burns
Perfecto Grande

* A HEART OF CLEAR HAVANA FILLER

Propose Your Own Price

Propose Your Own Terms

ON A

New Marmon 8

We're putting it up to you—because we are overstocked on brand new Marmon Eights and have to move them before cold weather.

Remember, these are strictly new models, incorporating many important improvements recently made and guaranteed by the factory for a full year. Terms are easier than they've ever been.

Come in today—what will you offer us for one—how do you want to pay for it! Your proposition may interest us.

MARMON AUTOMOBILE COMPANY of NEW YORK, Inc.
Broadway at 64th Street, New York City — Telephone: TRAfalgar 7500
1476 Bedford Avenue, Brooklyn, N. Y. — Telephone: PROspect 8605

Safety First!

INSIST ON
Genuine
BAYER ASPIRIN

IT DOES NOT DEPRESS THE HEART

NO HARMFUL AFTER-EFFECTS

Prompt Relief for
Headache . . . . .
Sore Throat . . .
Rheumatism . . .
Lumbago . . . . .
Colds . . . .
Neuralgia . . . . .
Neuritis . . . . . .
Aches and Pains

BEWARE OF IMITATIONS

Aspirin is the trade-mark of Bayer Manufacture of Monoaceticacidester of Salicylicacid

THE COUNTRY-WIDE AND WORLD-WIDE APPROVAL OF The New York Times by leaders of thought and action bears added witness to the preference shown for The Times in the New York metropolitan district by intelligent, substantial men and women. The Times unequaled growth in the past five years has been among the same high quality of readers. No premiums, no contests, no "features" are offered to obtain readers.—Advt.

HUGE TRAFFIC RISE REVEALED IN JERSEY

Peak Forecast for 1950 in State Road Building Program Is Reached, Engineer Says.

GROWING COSTS REVIEWED

Highway Commissioners Defend Outlays at Legislative Committee Hearing.

Special to The New York Times.

TRENTON, N. J., Sept. 8.—The Abell audit and survey committee of the Legislature was told today by C. F. Bedwell, construction engineer for the State Highway Commission, that the Legislature itself was partly responsible for the increased cost of completing New Jersey's road building program.

The program as adopted in 1927 called for an expenditure of $190,355,800. The cost of completing the work is now placed at $304,859,575. Changes and additions authorized by the Legislature have added many millions to the original estimate, the witness said, while the Highway Commission also has encountered unforseen conditions.

The Legislature has added ninety-two miles to the original routes in the North Jersey metropolitan area alone, Mr. Bedwell said. Construction costs are exceptionally high in that section, he declared, the average cost per mile having advanced from $99,000 to $165,000.

Estimated 1950 Peak Reached.

The program adopted in 1927 was based on a forecast of conditions up to 1950, but that peak has already been reached, the engineer asserted.

Counties, townships and boroughs are receiving a large portion of motor vehicle funds intended for State road purposes, the committee heard, and it was testified that the estimated income of $15,500,000 from motor vehicle receipts this year, exclusive of the gasoline tax, would be cut to $5,800,000 when all demands had been met.

During the first seven months of this year more than $1,000,000 was appropriated from the fund to meet so-called emergencies, State highway commission members admitted. D. Frederick Burnett, counsel to the Abell Committee, charged that none of these payments was for real emergencies, but went to the counties and towns for local improvements not embraced by their regular allotments. It was, he said, a case of "the wheel that squeaks getting the grease."

Had this emergency money not been disbursed in the way it was, Mr. Burnett continued, the special session of the Legislature called for tonight to aid Fort Lee Borough would not have been necessary. The highway commission, he said, would have been in position to come to the aid of Fort Lee.

In reply, Abraham Jelin, one of the high commissioners, said it would not be good policy to allot $700,000, the amount sought by Fort Lee, to one district. Mr. Burnett asked whether he did not mean "good politics," rather than good policy.

The proposed $100,000,000 bond issue for State improvements includes $65,000,000 for the State highway system.

Abell Criticizes Commission.

Senator Frank D. Abell, the committee chairman, said the Highway Commission should have let it be known at the outset that the system as proposed could not be completed with the money available within a seven-year period, instead of allowing the matter to drift.

Mr. Jelin replied that there was no record of a seven-year completion agreement.

"Nevertheless, there was such an understanding," remarked Senator Abell, adding that there appeared to be no record of several points having an important bearing on the situation.

Questioning of witnesses showed that $12,800,000 was being allotted each year by the commission as county aid without mandatory requirement for such distribution. The spending of the money was defended by Mr. Jelin, who said the county or secondary road system was in many respects as important as the main network of traffic arteries.

The allotment of $210,000 annually for township and borough road maintenance was then criticized by Mr. Burnett, who said the money was paid to the various boards of freeholders without specific provision as to the roads on which it should be spent.

An act of the 1930 Legislature directing that 25 per cent of the $2,100,000 allotment for township and borough road construction be set aside for maintenance, was also cited by Mr. Burnett, who pointed out that another provision, whereby any balance of the 75 per cent not requisitioned by the townships also went to the freeholders for distribution, opened the door to the possibility of the Highway Commission losing control of the entire fund.

Such a possibility, however, was seen as remote by Senator Abell.

The committee will meet again tomorrow.

State Senator Emerson L. Richards of Atlantic County characterized as "utterly without foundation" today the promise of benefits to the taxpayers if the proposed $100,000,000 bond issue is approved at the referendum to be held at the general election in November.

The suggested increase of the gasoline tax from 2 to 3 cents a gallon, which is linked with the bond issue, would more than offset any reduction of taxes through the repeal of the half-mill institutional building levy, he said.

Senator Richard's statement was in reply to a recent assertion by Mayor Frank Hague of Jersey City that Hudson County would save $880,000 by the ratification of the bond issue.

Freeholders Discuss Issue.

Special to The New York Times.

BRIDGETON, N. J., Sept. 8.—While much sentiment was expressed in favor of the proposed $100,000,000 bond issue to be voted upon at the November election, and State Highway Commissioner Firman M. Reeves made an enthusiastic speech in its favor, the State Association of Boards of Freeholders, in session at the Cohanzick Country Club here, deferred formal action concerning it.

Keith Smerage Funeral Tomorrow.

Funeral services for Keith Smerage, a former actor and more recently assistant manager of the Savarin Restaurant in the Pennsylvania Station, who was found dead of gas in his apartment at 55 Barrow Street on Sunday afternoon, will be held tomorrow at Topsfield, Mass. Under the name Richard Keith he had played in "Blossom Time," but later worked as assistant manager of the restaurant, not as a bus boy in a Greenwich Village café as was reported in THE NEW YORK TIMES yesterday.

WHITE HOUSE HEARS HARRISON HAS QUIT

Resignation of Minister to Uruguay Who Objected to Post Is Reported on Way.

Special to The New York Times.

WASHINGTON, Sept. 8.—Unofficial reports have reached the White House that the resignation of Leland Harrison, Minister to Uruguay, is on its way to President Hoover. The White House is looking to the State Department for any official declaration on Mr. Harrison's decision, as, being a career diplomat, his resignation must come through that channel.

Mr. Harrison's decision to resign, reported last Friday in THE NEW YORK TIMES, comes as no surprise in official or social Washington, where reports had been current for nearly a year concerning his objections to serving at Montevideo.

According to officials, he had made overtures toward being appointed Minister to Canada, and the understanding prevailed that his dissatisfaction was increased when Hanford MacNider, former Assistant Secretary of War, was named to that post.

The objection of Mr. Harrison to the Montevideo assignment was not so much dislike of the post itself, according to the general impression in Washington, but because of a greater love for the place he held as Minister to Sweden before his transfer. Mr. Harrison was represented as having objected rather strenuously to the transfer at the time it was made, but President Hoover was putting into effect a policy of sending trained diplomats to Latin-America and overrode the objections.

Mr. Harrison is one of the most experienced career men in the foreign service, and his work in Montevideo is said to have been excellent.

With the first report of Mr. Harrison's decision to resign was coupled the reason that he had had difficulty with the State Department in obtaining suitable housing accommodations in Montevideo, the question eventually resulting in friction between himself and Secretary Stimson.

It was known at the time this report became current, however, that the reasons were a bit more fundamental than the housing question, but government officials declined to discuss them, fearing that Mr. Harrison's personal preference for the Swedish court or the post at Ottawa would be taken as an affront by Uruguay.

Mrs. Harrison, who is said to be in poor health, is reported to have sailed for the United States, bringing their children.

Atlantic City Flower Show Today.

Special to The New York Times.

ATLANTIC CITY, N. J., Sept. 8.—The first national Atlantic City flower and garden show will open in the Municipal Auditorium tomorrow, to continue through the week. Several special trains and buses carrying flower and garden lovers from various points are to be run during the week.

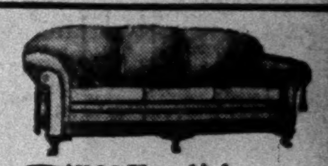

THIS English SOFA ...specially ...priced at $69 In fabric

... Maintains the best traditions of English workmanship, style and skill. ... Luxurious, deep seated. ... Grace and beauty in every line. ... Softest spring cushions — custom built throughout—in our own facotry.

We are able to offer you such value only because we have been designers and makers of Custom Upholstered Furniture for more than 40 years!

ALSO SUITES AND ODD CHAIRS AT GREATLY REDUCED PRICES

Mesnik Bros.
45 EAST 34th STREET
(East of B. Altman)

To Boston!

For modern travelers by air, rail or highway, here's a cordial welcome, complete hotel service. Near the subway, theatres and fine shops. Room with bath $3-$5.

L. C. Prior, President and Managing Director

THE HOTEL BRUNSWICK
HOTEL LENOX on either side of COPLEY SQUARE

CREIGHTON—
aristocratic duplex apartment
HAS NO EQUAL IN NEW YORK

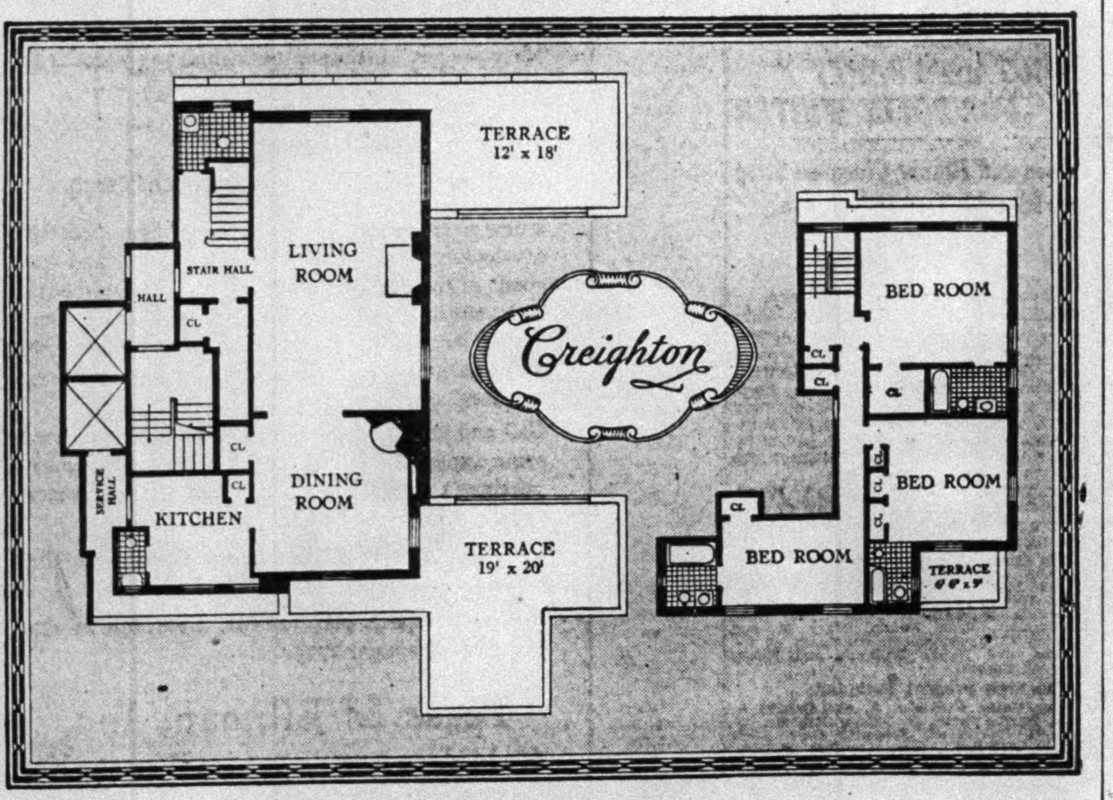

Creighton has six large rooms, 5 baths—and 3 terraces

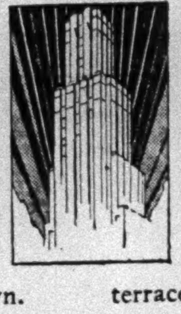

CREIGHTON has a unique personality—a many sided nature that will be revealed to you only by observation and close contact. (We gave these apartments names because they have such different personalities.) Master of all he surveys from his position on the 16th floor—aloof—he can call New York his own.

He attracts many friends. Some by his three large terraces with their liberal views of the city ... Some by the magnanimity of his living room with its south and west exposures, wide terrace, fireplace and arch blending into his friendly dining room. Others find more appeal in the beautiful transition he makes from this living room to the next floor—graceful, logical steps past the wide south window on the landing. Consolation and cheer for the weary and depressed come from caches in the deep recesses of his comprehensive closets. If you're hungry he'll take you to his dining room or on to his separate dining terrace for refreshment served from his large kitchen. If you need rest there are his three bedrooms, any one sunny and peaceful with distant views—one with a terrace. Doubtless his 12 closets, three exposures, 2 fireplaces and the liberal viewed terraces account for as many of his friends as these other characteristics ... soundproof walls, gas refrigeration, hotel service.

CREIGHTON'S worth is beyond rubies, but his rent isn't. Of course, it's more than his companions the 1, 2 and 3 room apartments. But if you want an apartment without an equal, see CREIGHTON today—and his Duplex relative of 5 rooms. (Office open from 8:30 a. m. to 9 p. m.)

The Town House
108 East 38th Street
Managing & Renting Agents
R. M. DINSMORE & CO., INC.
Lex. 6050

ECONOMICAL TRANSPORTATION

ELISHA LEE, Vice-President of the Pennsylvania Railroad, is the authority for this statement: "No city in the world enjoys better railroad facilities than Philadelphia. None is more adequately and completely served. None possesses greater transportation advantages as a manufacturing and distributing center."

More than 1,000 miles of trackage lies in the city proper. It connects 220 freight stations and 2,000 industrial sidings. It serves tidewater piers with 16,000,000 square feet of floor space on a frontage of 36 miles on two rivers. 20,000 freight cars move in and out of the city daily.

This is only the beginning of even greater transportation service for the Philadelphia area.

The present railroad electrification program calls for the expenditure of one hundred and twenty-five millions of dollars.

"Transportation Facilities in the Philadelphia Area" will show you how lower shipment costs will increase net profits. Free to executives who request it on their business stationery. Address Department A

PHILADELPHIA
BUSINESS PROGRESS ASSOCIATION
1442 WIDENER BUILDING
PHILADELPHIA, PENNA.

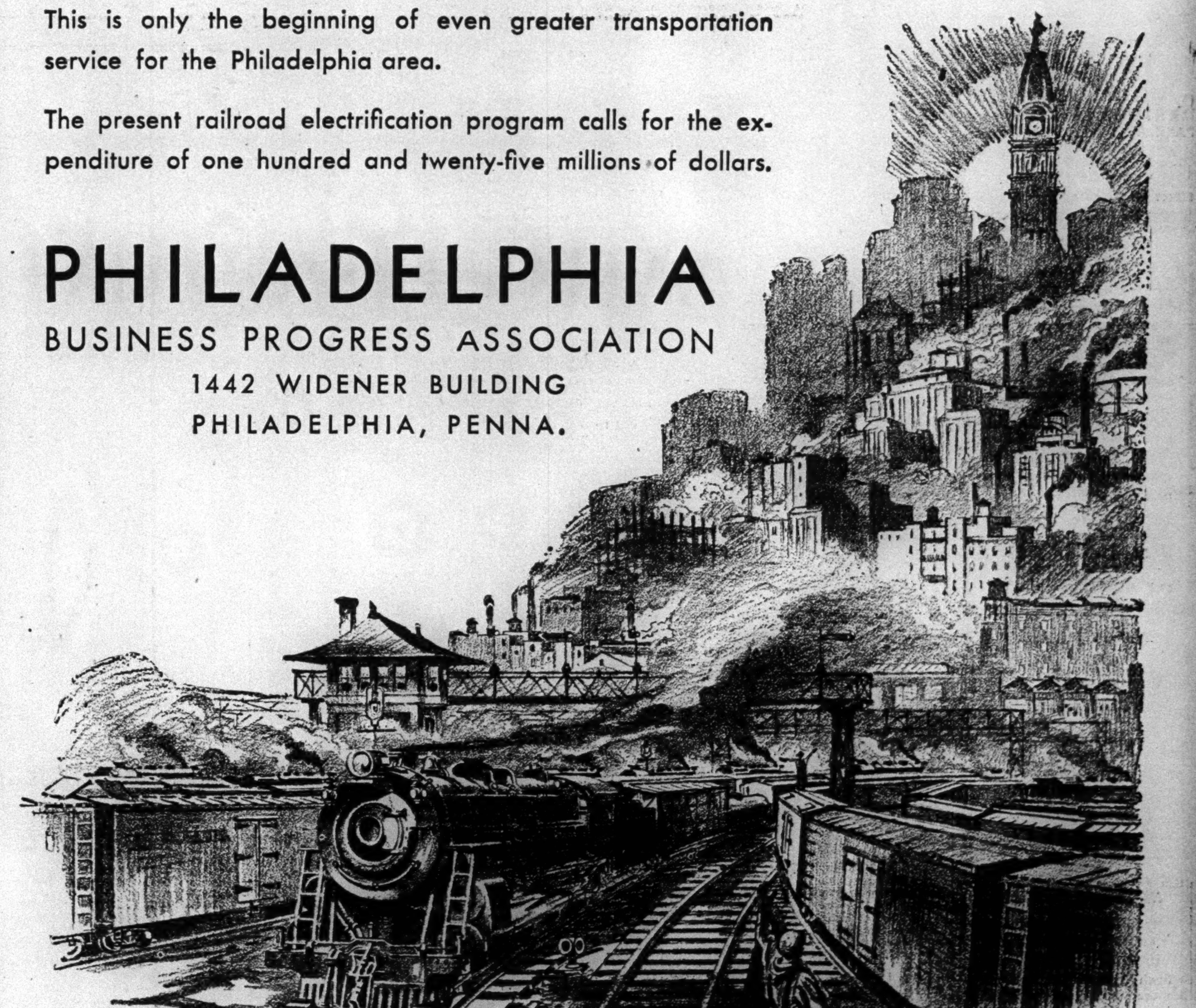

BALTIMORE & OHIO—READING—PENNSYLVANIA

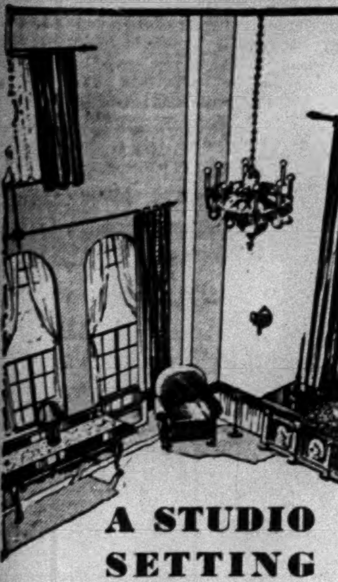

A STUDIO SETTING for a Smart-Set Hostess

The duplex studios at the Dorset are a combination of library, drawing room and studio . . . they have 18' ceilings, extra large chambers, terraced roof gardens . . . and many other advantages described in an interesting booklet . . . send for it.

A few Maisonettes with private Street Entrances. Simplexes or Terraced Duplexes, Unfurnished or Furnished—Transient or Lease, Complete Hotel Service. 2 to 6 Rooms.

THE DORSET
THIRTY WEST FIFTY-FOURTH
Adjoining Fifth Ave.

MISS REID TO WED F. B. ALEXANDER JR.

New York Girl's Betrothal to Princeton Graduate Is Announced by Her Parents.

FIANCE A STOCK BROKER

Son of Once Noted Tennis Player and His Fiancee Are Both of Distinguished Ancestry.

Mr. and Mrs. William Henry Reid of 17 East Eighty-ninth Street and New Canaan, Conn., have announced the engagement of their daughter, Miss Florence Davis Reid, to Frederick Beasley Alexander Jr., son of Mrs. Lounsbery Alexander of 116 East Fifty-eighth Street and of Frederick Beasley Alexander.

Miss Reid, on the maternal side, belongs to an old Connecticut family, being a direct descendent of Robert Lockwood, who came over from England in 1630 in Governor Winthrop's fleet and a few years later settled in Greenwich. On her father's side Miss Reid is descended from William Reid, who came from Scotland and settled in Virginia in 1777 on land granted to him by Patrick Henry. This land later became a part of Kentucky; it is still owned by the Reid family and has passed only by inheritance to the present generation.

Miss Reid attended the Spence School, Dana Hall and Miss MacLean's School in Paris.

Mr. Alexander was graduated from Pomfret School in 1924 and from Princeton in 1928. He is with the brokerage firm of De Coppet & Doremus.

On his mother's side Mr. Alexander comes from one of the oldest families in New York. His ancestor Richard Lounsbery settled in Rye in 1640, afterward moving to Bedford, N. Y., where the present generation now lives. His father was a member of the Davis Cup tennis team and was national doubles champion in 1906, 1907 and 1909. Mr. Alexander's grandfather was the late James W. Alexander, former president of the Equitable Life Insurance Company of New York and a life trustee of Princeton University, who married Miss Elizabeth Beasley Williamson, daughter of Chancellor Williamson of New Jersey.

Mr. Alexander is a member of the Princeton Club, the Princeton Charter Club, Sons of the Revolution, Society of Colonial Wars and Society of the War of 1812.

Other Engagements

Millett—Gage.

The engagement has been announced of Miss Thalia Westcott Millett, daughter of Stephen Caldwell Millett of this city, and of Mrs. Donald Canmore Malcom of Rake Manor, Milford, Surrey, England, to Edward Fitzhardinge Peyton Gage of the Cold Stream Guards, son of Brig. Gen. Moreton Foley Gage of London, and the late Mrs. Gage, formerly of New York.

Miss Millett attended St. Timothy's School in Catonsville, Md. She made her début in this city in 1926 and the following year was presented at the Court of St. James's. Mr. Gage was educated at Eton and at Oxford University.

The wedding will take place in the Spring.

Welch—Goodwin.

Special to The New York Times.

NEW HAVEN, Conn., Sept. 8.—Mr. and Mrs. Homer Taylor Welch of Sarasota, Fla., have announced the engagement of their daughter, Mary Alice Welch to Schuyler Goodwin, son of Mrs. Ralph Schuyler Goodwin of this city. Mr. Goodwin is a graduate of the Taft School, Watertown, and Yale University, 1927. He was graduated from the Harvard School of Business Administration in 1929.

Jennings—Cope.

Mr. and Mrs. Charles Ellis Jennings Jr. of Forest Road have announced the engagement of their daughter, Mary Elizabeth Jennings, to John Quincy Cope 2d of Boston, Mass., son of Dr. and Mrs. John Quincy Cope of Lexington, Mo.

Miss Jennings is a junior at Emerson College of Oratory, Boston. Mr. Cope is a graduate of William Jewell College and the Massachusetts Institute of Technology. He is now studying in the Cotter Institution for the degree of Doctor of Science.

Ira L. Hill Photo.

MISS FLORENCE DAVIS REID,

Daughter of Mr. and Mrs. William Henry Reid. Her engagement to Frederick Beasley Alexander Jr. Is Announced.

Social Notes in New York and Elsewhere

NEW YORK.

Mr. and Mrs. Clarence F. Gould gave a dinner last night in the roof garden of the St. Regis for Vicomte and Vicomtesse Benoist d'Azy.

Mr. and Mrs. Harry C. Cushing 3d are arriving today on the Olympic and will go to 4 East Seventy-second Street.

Mr. and Mrs. H. Edward Manville will leave on Thursday on their yacht, Hi-Esmaro for Newport to remain for the cup races.

Mr. and Mrs. George Allon Fuller and Mr. and Mrs. Kenneth O'Brien, who have been passing the Summer in Southampton, are at the Savoy-Plaza.

De Lancey Kountze is arriving on the Olympic and will go to Roslyn to join the members of his family at Delbarton, their Summer home. His daughter, Miss Martha Barclay Kountze, will be married to Bernard J. Harrison Jr., on Saturday in the Church of the Advent, Westbury.

Mr. and Mrs. Henry L. Roosevelt and Miss Eleanor Roosevelt, who have been passing the Summer at Roosevelt Hall, Skaneateles, N. Y., are at the Plaza.

Sir Harry McGowan, who has been at the Ritz-Carlton, will be joined there tomorrow by Lady McGowan, who is arriving from Europe.

Mrs. Philip G. McFadden is returning on the Olympic and will be at the Ambassador before going to 330 Park Avenue.

Mr. and Mrs. Paul Plunkett of 232 East Sixty-first Street and Miss Mary Dunbar Plunkett will sail Friday on the Ile de France and will go to Biarritz. Miss Plunkett will be at the Mme. Payen School in Paris for the Winter.

Mrs. A. Felix du Pont and Miss Alice F. du Pont of Elton, Wilmington, Del., are at the Vanderbilt.

Mr. and Mrs. Harry B. Hollins of Meadow Farm, East Islip, are at the Delmonico.

Lord and Lady Tomlin of England, who had been at the Plaza, left yesterday to visit Mr. and Mrs. Thomas D. Thacher at Intermere, Watch Hill, R. I.

Theodore Rousseau of Paris is expected on the Olympic and will be at the Ritz-Carlton.

Mrs. John Caldwell Baird and her son, Stewart Baird, who have been passing the Summer in Wianno, Cape Cod, are sailing tomorrow on the Aquitania.

Mr. and Mrs. Charles D. Freeman have returned to the Plaza after passing two months in Maine and Canada.

WESTCHESTER.

Mr. and Mrs. E. L. Wayman of Bronxville will give a dinner tomorrow at their home.

Mrs. G. F. Murphy of Scarsdale gave a luncheon bridge at the Larchmont Shore Club yesterday.

Mrs. J. O. Rodgers of Pelham Manor is at Chatham, Cape Cod, to stay until October.

Mrs. Douglas Hartshorne of Rye and her sons, Whitney and Peter Hartshorne, are at Watch Hill, R. I.

LONG ISLAND.

Miss Frances Murray of Maracaibo, Venezuela, house guest of Miss Elizabeth Graham, daughter of Mr. and Mrs. Earle A. Graham, at their Summer home in Sea Cliff, will be honored today with a bridge luncheon given by her hostess.

Miss Betty Jenney, daughter of Mr. and Mrs. William Sherman Jenney of East Hampton, who will be married to Frederick Ayer 2d of Glen Cove on Sept. 20, will give her bridesmaids' dinner at the Junior League Club. Mr. Ayer will give his bachelor dinner at Piping Rock on Saturday.

The Sayville Garden Club, of which Mrs. W. Kintzling Post is president, will give a tea tomorrow at the yacht club after a lecture on gardens and a musical program. Miss Eugenie Raynor will preside at the tea table.

Several small dinners followed the yacht races yesterday at the Seawanhaka Corinthian Yacht Club at Oyster Bay.

Mrs. Frederick Pierce and Mrs. William Dowling will be hostesses on Friday at the Neighborhood House in Glen Cove at a charity card party under the auspices of the Willing Workers of the Sunshine Society of America. The proceeds will go to help the work for blind children in the Dyker Heights home in Brooklyn.

CONNECTICUT.

Mrs. Lloyd H. Hall of Stamford will entertain tomorrow at the home of her mother, Mrs. Gilbert W. Goodridge, in Fairfield, for Miss Marguerite Shannon, daughter of Mr. and Mrs. C. D. Shannon of Bridgeport, who will be married on Saturday, and for the Misses Dorothy Ryan of Larchmont, N. Y., and Jane Middlebrook of South Orange, N. J.

Mrs. Arthur Warner of Hartford entertained yesterday at luncheon for Miss Shannon.

Miss Katherine Edmonton Riegel, daughter of Mr. and Mrs. Benjamin Riegel of Fairfield, will be honor guest on Sept. 22 at a dinner dance to be given at the Gibson Island Club, Baltimore, by her aunt, Mrs. Walter Edmonton.

NEW JERSEY.

Miss Louise Hawks, daughter of Mr. and Mrs. Albert W. Hawks of Montclair, has returned from Paris.

The Women's International League for Peace and Freedom met yesterday at the home of Miss Bertha Streib in West Orange. Arrangements were made for the annual bazaar to be held this Fall at the home of the State chairman, Mrs. Amelia Berndt Moorfield.

Mrs. M. Taylor Pyne and Mrs. William L. Dayton of Princeton are at Lenox, Mass. Mrs. Pyne expects to return to her home, Drumthwacket, about Sept. 20.

Miss Gertrude Purves will leave Princeton Sept. 20 for Santa Barbara, Cal., to spend the Winter.

Miss Eleanor Cooley entertained the Wilson College Alumni Club of Trenton and Princeton at her home in Trenton last night.

The women's association of the William McKinley Memorial Hospital in Trenton held a tea yesterday at the Friends Meeting House. Mrs. John D. Howell, Mrs. William S. Lukens, Mrs. George Blair, Mrs. William B. Kentz and Mrs. George E. Haldeman poured.

Mrs. Herbert Sinclair and her daughter, Mrs. William C. Clark, will entertain this afternoon at Mrs. Sinclair's home in Trenton with a bridge in honor of Miss Garetta M. Dickinson, whose marriage to Henry Van Hoff Stoever will take place on Sept. 18 in Princeton.

Mrs. M. J. Whitson of Englewood entertained with a bridge tea at her home yesterday in honor of Miss Elizabeth Pratt.

Miss Everett Grebenstein and Miss Celia Grebenstein of Englewood are guests of Mr. and Mrs. William Cochran at the Montana ranch of Mr. Cochran's brother, Thomas Cochran.

MISS DU PONT'S PLAY GIVEN BY CHILDREN

Pupils of Miss Doris Francklyn Present "At the Agency" in Southampton.

Special to The New York Times.

SOUTHAMPTON, L. I., Sept. 8.—"At the Agency," a one-act comedy by Miss Pauline Louise du Pont, daughter of Mr. and Mrs. Henry F. du Pont, was presented this afternoon by pupils of Miss Doris Francklyn at her home, Red Croft. Miss du Pont directed the play, in which the following children appeared:

Sheila Harrash as Mrs. Montmorenci, Josephine Benedict as the agent, Mary Louise Lord as Professor Schlimpt, Emmy Joe Schweizer as Professor Griffoni, Fernanda de Mohrenschildt as Baron Koranski, Kitty Irving as Signor Gomez, Ruth Ellen du Pont as Sophia Montmorenci and Harriet Niles as Nanny.

The play followed a program of piano and vocal selections by the playwright and actresses and also by Patsy Downey, who sang a group of nursery rhymes. Concluding the afternoon's entertainment, all the children, as an "orchestra," presented a march from "Aïda," with Emmy Joe Schweizer at the piano and Josephine Benedict as conductor.

The regular monthly meeting of the Southampton Garden Club, which takes place on the second Wednesday of each month, will be held this week at Villa Maria, the home of Mrs. Edward P. Mellon.

A meeting of the executive committee of the rummage sale for the Southampton Fresh Air Home for Crippled Children, scheduled to take place this morning at the home of the chairman, Mrs. Eliot Betts Hoadley, was postponed until next Monday, due to the death of one of the members, Mrs. Fairfax S. Landstreet. Reports of the committees will be received at the meeting and announcement made of the earnings at the sale held on Thursday.

Mr. and Mrs. Reid L. Carr, who have occupied Barcarol Cottage this Summer, concluded their season yesterday and returned to New York.

Mr. and Mrs. William Otis Gay and their children, the Misses Sophie and Dorothea Gay and William O. Gay Jr., returned to their Summer place this evening from a fortnight's cruise in their yacht Simoon.

Mr. and Mrs. Harold Benjamin Clark and their family, who have passed the Summer at Meadowmere in First Neck Lane, will depart for New York this week.

Members of the colony who will remain until late September or October include:

Mr. and Mrs. Ernest C. Wagner, Mr. and Mrs. C. Tiffany Richardson, Mr. and Mrs. Lewis S. Morris, Mr. and Mrs. Harry A. Curtis, Mr. and Mrs. William Robinson Simonds, Mr. and Mrs. Hendrick Suydam, Mr. and Mrs. Edmund S. Twining, Mr. and Mrs. Andre de Coppet, Mr. and Mrs. George F. Vietor, Mr. and Mrs. Thomas H. Wright, Mrs. Raymond J. Schweizer, Mr. and Mrs. Henry Harper Benedict, Mr. and Mrs. Philip Kip Rhinelander, Mr. and Mrs. Reginald Fincke, Mr. and Mrs. Newell S. Tilton, Mr. and Mrs. Robert Franklin Adams and Frederic C. Perkins, who will be joined by Mrs. Perkins on her return from Europe in October.

The last of a series of three junior riding and driving competitions was held at the Southampton Riding and Hunt Club yesterday afternoon before a large gallery. The events of the day were won by Charlotte McDonnel in the junior division, Josephine Cutting in the senior division and by Miss Jean Olcott in the jumping class, each of whom received ribbons.

The silver cups presented by the club for winners of most points for the series went to Miss Rosamund Murray in the junior riding class, to Miss Josephine Cutting in the senior riding class and to Miss Jean Olcott in the class for jumpers. Robert Fulton Cutting won the consolation prize. The judges were William C. Morgan and James McMann of East Hampton.

The hunter trials have been postponed until Sept. 27. The date first announced, next Sunday, follows too closely after a meet of the Suffolk Hounds on Saturday. This week's hunt will start at Dr. Dudley Roberts's place in East Hampton.

A mile race at the Riding and Hunt Club yesterday afternoon provided a thrill for the gallery. William M. Duryea's Forty Days won by a head from Antonio P. Fachiri's Kilbride. The two horses will race again at Smithtown.

Miss Shuttleworth Entertained.

Miss Marjorie Bijou gave a luncheon in the tapestry room of the Park Lane yesterday for Miss Grace Shuttleworth, whose marriage to Robert Ernest Haight Jr., will take place next Thursday night in the chapel of the Fifth Avenue Presbyterian Church. Among the guests were Mrs. R. Nelson Dougherty, Mrs. Elliott Scarrett Jones, Mrs. Wilbur DeWitt Bijou and the Misses Valeria McKee, Anna Maria Morales and Helen Forghas.

MISS ZERBEY WEDS SYDNEY A. LAZARUS

Pottsville (Pa.) Publisher's Daughter Is Married to Son of Late Judge.

DR. SOCKMAN OFFICIATES

Ceremony Is Held in Madison Avenue M. E. Church and Reception at the Plaza.

Miss Mildred Sigfried Zerbey, daughter of Joseph Henry Zerbey of Pottsville, Pa., was married to Sydney Asher Lazarus, son of Mrs. Hyman Lazarus of Glen Ridge, N. J., and the late Judge Lazarus, yesterday afternoon at the Madison Avenue Methodist Episcopal Church. The ceremony was performed by the Rev. Dr. Ralph W. Sockman, assisted by the Rev. Frank M. Gray, pastor of the Methodist Church of Pottsville.

The bride wore a gown of ivory satin, with a long train formed of scalloped petals of satin. Her veil of old family lace fell from a bandeau of orange blossoms. Miss Ellen Connard was her only attendant. She wore a frock of peach colored faille, and a hat of two-tone velvet to correspond. She carried a bouquet of dahlias. Herman Lazarus was best man for his brother.

A reception followed in a private suite of the Plaza.

The bride, who has just returned from Europe, attended the second session of the World Press Congress in Lausanne, Switzerland, where she met Mr. Lazarus. Her father is president of the J. H. Zerbey Newspapers, Inc., and publisher of The Pottsville Evening Republican and Morning Paper. Mr. Lazarus's father was judge of the Hudson County Court of Common Pleas. Mr. Lazarus is associate publisher of The Bayonne (N. J.) Times.

The couple plan to live in East Orange, N. J.

Other Weddings

Hoffman—Boone.

The marriage of Miss Jane Freelove Boone, daughter of Captain and Mrs. Charles Boone of Wilton, Conn., to James Gordon Hoffman, son of Mr. and Mrs. James A. Hoffman of Douglas Manor, L. I., took place yesterday afternoon in the chapel of St. Bartholomew's Church. The ceremony was performed by Archdeacon Charles Henry Webb, assisted by the Rev. Herbert R. Stevenson.

The bride was escorted by her father, who gave her in marriage. Her only attendant was Miss Helen Haskins of Pelham Manor. Carl T. Hoffman was best man for his brother and the ushers were Carl L. Weagant, Edward J. Brumder, Charles A. Krause Jr. and Dudley N. Schoales.

After a brief wedding trip the couple will live in Cambridge, Mass.

The ushers included two of the crew of the forty-six-foot ketch Carlsark, which sailed around the world last year. The bride's father is commander of the Sixth Battery, U. S. Naval Reserves, of this city.

Shumway—Lakin.

Special to The New York Times.

GREENWICH, Conn., Sept. 8.—Miss Hettie Beaman Lakin, daughter of Mr. and Mrs. Herbert C. Lakin of Lake Avenue, Greenwich, was married to Frank Ritter Shumway, son of Mrs. A. Ritter Shumway of Rock Ridge, at noon today in the Round Hill Community Church. The ceremony was performed by the Rev. Sherwood Southerland Day of Catskill, N. Y., and the Rev. Alan R. Chalmers of Scarsdale, N. Y.

The wedding was followed by a small reception at the home of the bride's parents.

Miss Lakin's maid of honor was her sister, Miss Mary Stacy Lakin. Her other attendants were another sister, Mrs. David Porter Guest of Pittsburgh; Miss Helen Elizabeth Shumway, sister of the bridegroom; Mrs. Charles H. Walker of Hartford, Mrs. Archer Ewing Sinclair of Indianapolis, Miss Janet Williams of New York and Mrs. Frederick C. Shrady of Prescott Lane.

The Rev. Ray Foote Purdy of New York was best man, and the ushers were Charles Beaman Lakin, brother of the bride; the Rev. Howard Carson Blake of Washington, the Rev. Charles Scoville Wishard of Baltimore, Hanford M. Twitchell of New York, Harrison Joseph Lerch of Allentown, Pa., and the Rev. Wilhelmus Bogart Bryan of Princeton, N. J.

Miss Lakin is a graduate of St. Timothy's School and a member of the Junior League of New York. Mr. Shumway was graduated from the Hotchkiss School and Princeton University, class of '28, where he was a member of the Cloister Inn Club. He is a member of the Princeton Club of New York, the Royal Automobile Club of London, the Indian Harbor Yacht Club, the Thousand Island Yacht Club, Country Club of Rochester and Thousand Island Country Club.

The couple will be at home at 14 Crick Road, Oxford, England, after Oct. 15.

Churchill—Bigelow.

Special to The New York Times.

MIDDLETOWN, Conn., Sept. 8.—The marriage of Miss Grace Augusta Bigelow, daughter of Mr. and Mrs. Erastus Brigham Bigelow, and Edward Stark Churchill, son of Mr. and Mrs. Frank W. Churchill, took place on Saturday afternoon at 6 o'clock in the Memorial Chapel of Wesleyan University in Middletown. Professor William G. Chanter, dean of Wesleyan, performed the ceremony. Miss Truth Wills of Wellesley, Mass., was the maid of honor. The bridesmaids were Miss Frances W. Churchill and Miss Mabel A. Churchill, sisters of the bridegroom. Norman K. Arnold of New Haven was best man. The ushers were Cornelius E. Hagan of Brooklyn, a cousin of the bride; Burton B. Doolittle of Middletown, Charles B. Bacon of Newfield, Hamlin M. Robbins of Rocky Hill.

The bride was graduated from Connecticut College in New London in 1923. Mr. Churchill was graduated from Wesleyan University.

Putney—Harrison.

Special to The New York Times.

NEW HAVEN, Conn., Sept. 8.—Announcement has been made of the marriage of Miss Eleanor Barrington Harrison, daughter of Professor and Mrs. Ross Granville Harrison of 142 Huntington Street, to Rufus Delancy Seeley Putney Jr., son of the Rev. R. D. S. Putney of St. Louis, Mo. The ceremony was performed at the home of the bride's parents in the presence of members of the immediate families and a few friends.

Anderson—Crosby.

Special to The New York Times.

HARTFORD, Conn., Sept. 8.—Mr. and Mrs. E. H. Crosby of Edgewood Street have announced the marriage of their daughter, Miss Marjorie Joyce Crosby, to Arvid E. Anderson of Jamestown, N. Y. It took place Saturday afternoon at 4 o'clock at the home of the bride's parents. The Rev. Dr. John Newton Lackey performed the ceremony. The bride was attended by her sister, Miss Bertha B. Crosby. Azel J. Anderson of Rutland, Vt., was best man.

The bride was graduated from Wellesley College and did graduate work at New York University. Mr. Anderson was graduated from Rensselaer Polytechnic Institute, Troy, N. Y.

DINNERS TO MARK NEWPORT WEEK-END

America's Cup Opening Race to Color Entertaining—Cornelius Vanderbilts Hosts.

Special to The New York Times.

NEWPORT, R. I., Sept. 8.—A number of yachting dinners are being arranged for the week-end, some of them to precede the sailing of the first race between Enterprise and Shamrock V. Others will take place on Saturday after the race.

General and Mrs. Cornelius Vanderbilt gave a dinner at Beaulieu this evening.

Mr. and Mrs. Winthrop W. Aldrich entertained guests, and Dr. Henry Barton Jacobs, who with Mrs. Jacobs as usual will be among the late stayers, was a luncheon host at his home, Whiteholme. Mrs. Walter B. James gave a small dinner at Rockhurst tonight.

Mrs. Hamilton McK. Twombly concluded her season yesterday and left for her home at Convent, N. J. She was followed today by her daughter, Miss Ruth V. Twombly.

Mrs. John H. Prentice closed Belmead today and left for New York.

Mr. and Mrs. William F. H. Whitehouse and their son and daughter left for Manchester-by-the-Sea today. They are expected to return on Thursday.

Mrs. Clinton Gray has arrived from New York and is at the Muenchinger-King to visit Mrs. John Clinton Gray.

Former Governor and Mrs. R. Livingston Beeckman returned to Lands End today.

Mr. and Mrs. Oliver Harriman will not close Wistaria Lodge until Sept. 25.

Mr. and Mrs. Amos Tuck French have left for Tuxedo after spending the week-end with Mrs. Louis L. Lorillard. They will go abroad next month for the Winter.

Mrs. Morgan Jones has as her guests Mr. and Mrs. William T. Rives, who have just returned from South Wales.

Mrs. William H. Force will go to Oyster Bay after closing her Newport season at the Viking in October.

Arthur Curtiss James is completing plans for a Mediterranean cruise of ninety days in his yacht Aloha after the completion of the races for the America's Cup.

Henry Sanford Jr. and John Turner of New York, guests of Mr. and Mrs. Dudley Davis, were registered at the Casino today.

Mr. and Mrs. J. Denison Sawyer are planning to remain at their Summer home, The Ledges, for another two weeks.

Mrs. F. Lothrop Ames, who has been away for a short time, is expected at her Summer home tomorrow.

Dr. and Mrs. W. L. Edwards of Boston and Mr. and Mrs. John T. Dorrance of Radnor, Pa., are guests at the Viking.

Mr. and Mrs. William Woodward will not close The Cloisters until the end of the month.

DEBUTANTE PARTY FOR POLLY WINTER

Dance and Dinner Given on Long Island—Two Others Are Honored.

Special to The New York Times.

GLEN COVE, L. I., Sept. 8.—Miss Polly Winter, second daughter of Mr. and Mrs. Keyes Winter of Syosset and New York, was honored tonight by Mr. and Mrs. Arthur W. Page with a large dance at their country place, County Line Farm, near Huntington, and with a dinner given by Mr. and Mrs. John E. Rousmaniere at Oyster Bay.

Among the guests at Mrs. Rousmaniere's dinner were many of this year's débutantes, including the following:

Miss Constance Morrow, daughter of Mr. and Mrs. Dwight W. Morrow, and the Misses Camilla Marvin, Mary Conover, Sarah Davis, Doris Havemeyer, Agnes McCrae, Barbara Truesdale, Irene Allen, Doris Clark, Alice Doubleday, Lillian Swann, Mary F. and Frances H. Rousmaniere, daughters of the hostess, and Nancy Hallowell and Nancy Ayer of Boston.

The men present included:

Seton Gales, Frederick A. and Bayard A. Allis, Burton Grant, H. Lyman Stebbins, Joseph H. Choate 3d, Frederick Burt, Allan Bonald, Gilfillan Avery, Stanford Mallory, W. Van Adrian Hanson, Jack Winter, Coleman Curtis, Rodman Blackhurst, Daniel Catlin, Grinnell Morris, Robert Breckenridge and Christopher Huntington.

Mrs. Philip Leboutillier gave a dinner before the dance for her débutante daughter, Miss Peggie Leboutillier, at Hiver Rough, Syosset.

Mr. and Mrs. Stanley Rumbough, whose Summer home is Elston Oaks at Lloyds Neck, near Huntington, gave a dinner in honor of their daughter, Miss Elizabeth Colgate Rumbough.

MISS FRELINGHUYSEN ENGAGED TO MARRY

Daughter of Former U. S. Senator, a Vassar Senior, Is to Wed H. Edward Bilkey.

Former United States Senator and Mrs. Joseph S. Frelinghuysen of Far Hills, N. J., have announced the engagement of their daughter, Miss Emily Frelinghuysen, to H. Edward Bilkey of this city, son of Mrs. Charles Bilkey of Dodgeville, Wis., and the late Mr. Bilkey.

Miss Frelinghuysen, who is a member of the Junior League, made her début in this city in 1928. She was graduated from Miss Chapin's School and is a member of the class of '31 at Vassar College.

Mr. Bilkey is a graduate of the University of Wisconsin and a member of the University Club of this city. He is vice president of the Stuyvesant Fire Insurance Company and a director of several other fire insurance companies.

No date has been set for the wedding.

Party for Miss Katharine Tod.

Robert W. Ryle gave a dinner and dance last night at Whileaway, the Summer home of his parents, Mr. and Mrs. Arthur Ryle, in Locust Valley, for Miss Katharine Kennedy Tod and H. Bradley Martin, who will be married on Thursday. The guests included members of the wedding party. Mr. Ryle will be one of Mr. Martin's ushers.

HELENE L. GILBERT NAMES ATTENDANTS

Her Marriage to Albert M. Baer to Take Place at the Park Lane on Sept. 16.

A RECEPTION TO FOLLOW

Mrs. Monroe A. Lawrence to Be Matron of Honor and H. B. Baer His Brother's Best Man.

Miss Helene Louise Gilbert, daughter of Joseph Gilbert of 970 Park Avenue, has completed plans for her marriage to Albert M. Baer, which will take place on Sept. 16 in the Louis XVI ballroom of the Park Lane.

A reception will follow.

Miss Gilbert has chosen Mrs. Monroe A. Lawrence to be her matron of honor, while the other bridal attendants will be Mrs. Richard Goldsticker and Mrs. Norman D. Waters. Henry B. Baer will be his brother's best man. The ushers will be Victor B. Gilbert, a brother of the bride; Alfred B. Kastor, Monroe A. Lawrence and Robert S. Millar.

Other Wedding Plans

Keplinger—McLean.

Invitations have been issued for the wedding of Miss Doris Keplinger, daughter of Mrs. Charles Taney Keplinger, to John Duncan McLean of Bronxville at Christ Church, Bronxville, on Sept. 20.

Miss Keplinger has chosen her sister, Mrs. George Reddy of New Orleans, and Mrs. Bide Dudley of Bronxville as her matrons of honor. The bridesmaids will include Mr. McLean's sister, Mrs. Leanord Smith of Bronxville, Mrs. Thomas Remington, Mrs. Milton V. Wiese, Mrs. Charles Hoyt, Mrs. Leland Hanson and Miss Gertrude Slade, all of Bronxville.

Day—Gray.

Special to The New York Times.

NEW HAVEN, Conn., Sept. 8.—Miss Margaret Day, daughter of Professor and Mrs. Olive Day of 44 Highland Street, will be married to Phillip H. Gray, son of Mrs. Phillip H. Gray of Detroit, Mich., and the late Mr. Gray, on Tuesday in the American Cathedral Church of the Holy Trinity, Paris, France. Members of the immediate families will be present.

THE RITZ TOWER
NEW YORK'S SMARTEST RESIDENTIAL HOTEL
PARK AVENUE AT 57TH STREET
Your inspection is invited for October leasing
SELECT TRANSIENT ACCOMMODATIONS

We afford a limited group of families a rare opportunity to establish their homes for the next 5 or 10 years on a rental basis. The right neighbors; the highest type of service and a socially-fixed location just off Fifth Avenue. The building is new and fireproof. Leases now being made from October first; inquiries invited.
Specially designed 6 and 8 room simplex and duplex
19 East 86th
WM. B. MAY CO.
REAL ESTATE, INC.
12 East 52nd St., *Tel.* Plaza 0270

Only 5 Available
Bright Sunny 1-2-3 Room Suites
Furnished and Unfurnished
Serving Pantries and Large Closets. Complete Hotel Service.
MODERATE RENTALS
Heart of Grand Central zone. Walk to Theatres and Business. Smartest Shops nearby.
Such living conditions are seldom found in the center of the city.
The Winthrop
Lexington Ave. at 47 St.
WICkersham 2400

RESIDENTIAL PERFECTION ALWAYS AT
THE DELMONICO
PARK AVENUE AT 59th
1 Room from $1400
2 Rooms from $2600
3 Rooms from $3800
and larger suites
Serving-pantries supplementing Delmonico restaurant service... Suites leased furnished or unfurnished... seasonal and transient accommodations
JOHN P. SANDERSON *Manager*

Hotel Pierre
FIFTH AVENUE AT 61ST STREET
NEW YORK
SUITE RESERVATIONS
Now Being Made
OPEN OCTOBER FIRST
Typically Furnished Suites may be seen by Appointment
Telephone REGent 590

The PRESTIGE *of a* Central Park Address

A "good address" means much, both socially and in a business way. And where can you find such a combination of a good address, prestige, accessibility—every ultimate refinement of today's apartment life, and moderate cost, as in—

75 Central Park West—at 67th Street,

a new sixteen-story cooperative building, directly overlooking the most picturesque glades and lagoons of the park, with eastern and southern outlook, sunshine all day long, wood-burning fireplaces, large closet space, electric refrigeration, 2 and 3 baths in larger apartments, butlers' pantries, servants' quarters.

Call and inspect these apartments—4 to 9 rooms, some duplex. Let us explain to you how you may purchase a cooperative apartment with five years to pay, at a *marked saving in money.*

. . . Also a few apartments to sublet from the owners . . .

Call and inspect. Ask for Mr. Dearborn at the building. Trafalgar 2725.

Pease & Elliman, Inc.
660 Madison Ave. REGent 6600
165 West 72nd St. ENDicott 8300

A FRED T. LEY BUILDING

CASINO
Central Park
September the Ninth, Nineteen-thirty
First of A Series of
Tuesday Night Gala Dinners
A NIGHT IN SPAIN
featuring
Antonio De Marco & Renee La Blanc
Danseurs Extraordinaire"
and a Galaxy of Spanish Artists
Leo Reisman and his famous Casino Orchestra
Reservations---Rhinelander 3034

SUNNY ONE ROOM APARTMENTS $75.00 PER MONTH

ALSO 2-3 ROOM SUITES with serving pantry and silent refrigeration

RENTALS INCLUDE COMPLETE HOTEL SERVICE

Guests enjoy the privilege of attending, without cost, the varied programs of lectures, concerts, and the best of feature all-sound motion pictures.

NEW 30 STORY THE MASTER APARTMENT HOTEL RIVERSIDE DRIVE at 103rd STREET

PERSONAL DIRECTION: WILLIAM B. HALL
Telephone Clarkson 1700

The Dover ...incorporates charm, comfort and accessibility. Everything you'd want in the home you would build, and, in addition, offers exceptional hotel service.

1-2-3 ROOMS LARGER SUITES IF DESIRED

Refrigeration ... excellent cuisine ... double exposure ... maid service included ... representative on premises—Plaza 7692.

The Dover LEXINGTON AT FIFTY-SEVENTH

E.R. MUNN & CO. 465 Lexington Avenue ELdorado 4224

A grand CENTRAL LOCATION IN THE GRAND CENTRAL ZONE. Spacious housekeeping apartments, furnished or unfurnished ... a few steps from your office ... refrigeration ... maid service available ... switchboard ... VERY reasonable rentals. Immediate or October occupancy.

1 and 2 ROOMS. Representative on premises, Wickersham 9300, or E.R. MUNN & CO. 465 Lexington Ave. at 46th St. ELdorado 4224

The Gilford LEXINGTON at 46th

EASTWARD HO! BY NEXT OCTOBER into one of the most reasonable, modern East Side apartments of the season. Spacious and impressive.

1 to 4 Rooms from $70. REPRESENTATIVE ON PREMISES. Send for interesting floor plans.

E.R. MUNN & CO. 465 Lexington Ave. at 46th St. Eldorado 4224

301 EAST 21ST. A NEW 16-STORY APARTMENT. NORTHEAST CORNER SECOND AVENUE

HOTEL SHERMAN SQUARE. 70 St.—B'way—71 St. Attractively Furnished Suites. Moderate Prices. 1-2-3-4 Rooms

BACK NUMBER NEWSPAPERS. DEFALINGS NEWS AGENCY

THE PLAY

By J. BROOKS ATKINSON.

Local Racketeering.

THE UP AND UP, a comedy of "our time" in three acts, by Eva Kay Flint and Martha Madison. Staged by Howard Lindsay; produced by Edward A. Blatt and M. J. Nicholas. At the Biltmore Theatre.

Red Grace	Ruth Conley
Fat Grace	Lotta Burnell
Punk	Percy Kilbride
Alice	Mabel Grainger
Maizie	Ruth Hunter
Albert	Roy Le May
Bee	Sylvia Field
Doggie	Donald MacDonald
Mr. Thompson	Vincent York
Ike	William Foran
Curly	Pat O'Brien
Block	Harry Wilson
Kaplan	Jacob Frank
Kid Regan	Anthony Blair
Policeman	Clyde Franklin
Cinia	Elizabeth Taylor
Dunn	James Baber
Grady	Charles C. Wilson
Joe Ryan	Frank Dae

Several of the less familiar aspects of underworld life are revealed to the discriminating theatregoer in "The Up and Up," which was put on at the Biltmore last evening. Eva Kay Flint and Martha Madison, who only last year were recording the mysteries of "The Subway Express," have now graduated into the speak-easy and gambling class. While Bee, from the barber shop, and Doggie, who is a card man, are playing at love and kisses in shrill underworld argot, the authors throw open to your inspection a phone room, where a bookie receives his customers' bets, and a police raid, which is a cross between general assault and battery and a hurricane. Those who are close to men high up and low down report that it all rings true. It is a liberal education, effective theatre and, to this reviewer, a little wearisome. Whether he is a bootlegger or a gambler, a gangster seems always to be bellowing when he is on the stage. He never speaks easy; he always speaks loud. What a home life he must have!

As a veteran playgoer you need not be told that Bee and Doggie cannot kill the love they have for each other. He is shifty, treacherous and sneaky, but she loves him. So, as a gangster would say, "that's out." In fact, all plot is out except as a means of holding the play together. "The Up and Up" merely tosses together the big and little shots of the underworld, featuring Curly, king of the bookmakers. When he barks, they scram. Having a master-mind he never drinks, smokes or gambles. He merely fixes races, district leaders, policemen and judges; and when his phone room is raided, they can never find the evidence. In the reserved playing of Pat O'Brien, which is the most genuine item in the drama, Curly has clear-cut character.

For most of the first act "The Up and Up" utters the proper raucous phrases, but nevertheless seems bogus. The authors have put on the color in thick brushfuls too frantically. By the time the second act rolls around the phone room is installed in a private apartment and Curly's men are receiving bets behind a door armed with three heavy burglar locks. About this time look for heavy police raids. In come the dicks, unmannerly brutes who sneer in the face of an honest bookmaker, yank phones from their boxes with no respect for the private property of the New York Telephone Company, rip up the cushions, knock over the bookcases, pull down the draperies with all the authority of a wrecking crew. Well-staged, well-acted toward a raucous and burly claimax, this act provides an excellent spectacle with sound.

All that remains is for Bee, who has given Doggie the air, to bring him back into the love vacuum again. While this is being accomplished you are privy to a fixing scene between Curly, the district leader, and the more amenable of the two headquarters men. Sylvia Field, who was the innocent cabaret dancer in "Broadway," is Doggie's blood and oxygen in "The Up and Up." This shallowly written part hardly suits her style of sincere character portrayal. Donald MacDonald gets more of the perplexities of a human character as Doggie, who may be a rat, but who is honestly in love. The straight parts come off best—Pat O'Brien as Curly, and the many racket hangers-on.

Doubtless the telephone bookmaking racket has sufficient material for a play, and doubtless the authors of "The Up and Up" have tossed together a play that works by hook or crook. But it is no more than another underworld side-show. When the authors are trying to describe the underworld code of ethics, and the mystic virtues of "going legitimate," you feel that they are writing on the outside. When they are on the inside, during the police raid, you suspect that the theatre is up to another one of its "Broadway" tricks. Scratch a brainy gambler and you will find a John Held woodcut brought down to date, except that his technique with women has become middle-class heroism.

To Present Miss Nancy Chapman.

Special to The New York Times.

GREENWICH, Conn., Sept. 8.—Miss Nancy Chapman, daughter of the late Edwin N. Chapman of 350 Park Avenue, New York, will be introduced to society at a tea to be given by her uncle and aunt, Mr. and Mrs. John David Chapman, at their home, Round Island, on Friday. On Tuesday evening Mr. and Mrs. Chapman will give a dinner, in company with Mr. and Mrs. Weld Merrick Stevens, for their niece and for Miss Alice Anita Stevens, daughter of Mr. and Mrs. Stevens, at the Field Club and a dance at the Chapman Lodge.

Shoppers' Column

Daily 80 cents an agate line. Sunday $1.20

Cameras, Accessories

KODAKS, CAMERAS AND ALL needed accessories; here in a large variety for the professional and amateur Filmo and Cine Kodak cameras for the amateur movie enthusiast; headquarters for everything photographic. WILLOUGHBYS. 110 West 32d St., opposite Gimbels.

Entertainment

PUNCH & JUDY SHOW. MAGICIAN with live rabbit and dove. Ventriloquist (two dolls) available children's parties. Ambrose Jeffries, 44 Eldert St., Brooklyn. Foxcroft 3575.

Dogs, Other Pets

PUPPIES—IRISH SETTER; PEDIgreed, whelped April, beautiful specimens, excellent hunting possibilities. Innishall Kennels, 251 River Street, Troy, N. Y.

Reducing

REDUCING COURSE, $40; 2-4 LBS. lost daily. For Hollywood figure read August "Screenland" or September "Picture Play" magazines. Get thin immediately in the midst of fascinating company and meet your favorite stage-screen stars face to face. O'Brien's Gym, the place to get thin. 1,658 Broadway, Fifty-first. Circle 9373-9361.

Social Training

SELF-CONSCIOUSNESS OVERCOME. Charm, poise, social assurance developed. Conversation. Personality. Evening classes. Allis-Hodges, 123 West 57th St. Circle 4640.

Percy Grainger Pushes Barrow Of Vacation Baggage to Home

Special to The New York Times.

WHITE PLAINS, N. Y., Sept. 8.—Hands that had charmed many concert audiences clutched the handles of a wheelbarrow this morning and pushed it loaded with handbags from the New York Central Station here to Cromwell Avenue, a distance of ten blocks. Percy Grainger, concert pianist and composer, had arrived home from his vacation.

Mr. Grainger left his bags at the station when he arrived with his wife last night from a visit at the Summer home of Mr. and Mrs. Poultney Bigelow at Malden-on-Hudson. This morning he went back to the station with his wheelbarrow and pushed the bags home. This, his friends declared, was an economy measure.

EIGHT PRODUCTIONS SET FOR NEXT WEEK

'Insult,' 'The Rhapsody,' 'Frankie and Johnnie' and "With Privileges' Open Monday.

With the New York première of "Insult" now definitely scheduled for Monday night at the Forty-ninth Street Theatre, after having been postponed from last Saturday, a total of eight new productions, will open on Broadway next week, bringing the most active week to date of the theatrical season.

Besides "Insult," the premières on Monday evening will be "The Rhapsody," George M. Cohan's first production of the season, at the Cort; "Frankie and Johnnie," a play by John M. Kirkland, at the Republic, and "With Privileges," a new comedy by Ruth Welty, at the Vanderbilt.

On Tuesday evening Ivor Novello's "Symphony in Two Flats," which opened last night in Toronto, is scheduled to come to the National with Mr. Novello in the leading rôle. On the same night "Luana," the musical play based on "The Bird of Paradise," will have its première at Hammerstein's Theatre. Robert Middlemass, Ann Skelly and Fred Sullivan are recent additions to the cast, replacing George Nash, Ethel Norris and Harry C. Bradley, respectively.

"The Cinderelative," a comedy, will be presented by the Hymans at the Comedy Theatre on Thursday evening, Sept. 18.

"Nina Rosa," the operetta which toured for several months last season in the principal cities, will be presented by the Shuberts at the Majestic on Saturday night, Sept. 20.

THEODORE BABCOCK DEAD.

Actor Dies at the Age of 62 in St. Luke's Hospital.

Theodore Babcock, actor, died on Sunday in St. Luke's Hospital in his sixty-third year. Starting his stage career at an early age, Mr. Babcock played juvenile rôles with Nat C. Goodwin, Robert Hilliard and Paul Arthur. He later toured the country with various companies and appeared in several Broadway productions. Among the shows in which he appeared here are "One," "The Gold Diggers," in which he supported Ina Clare; "Louis XIV," supporting Leon Errol, and a revival of "She Stoops to Conquer." His last engagement was in "Top Speed" at the Forty-sixth Street Theatre last Spring.

He belonged to the Players Club, the Actors' Equity Association, the Actors' Fund of America, and the Episcopal Actors' Guild.

Funeral services will be held tomorrow morning at 11 o'clock in the Church of the Transfiguration under the auspices of the Episcopal Actors' Guild and the Actors' Fund. Burial will be in Kensico Cemetery.

"Hello, Francis" to Open Saturday.

"Hello, Francis," an intimate revue in which Francis Renault, a feminine impersonator, will be starred, is scheduled to open at the President Theatre on Saturday night. Besides Mr. Renault the chief players will include Ned Norworth and Cecil Mason. Beau Tuey, who is directing the production, is the producer.

THEATRICAL NOTES.

Tonight's new play on Broadway will be "The Long Road," opening at the Longacre Theatre.

"Journey's End," which began a return engagement at Henry Miller's Theatre on Aug. 4, will be withdrawn on Saturday night after a run of six weeks. It is expected that the production will soon begin a tour of the subway circuit.

The New York première of "Fine and Dandy," the new musical comedy starring Joe Cook, will take place at Erlanger's Theatre on Tuesday evening, Sept. 23, instead of on the preceding night, as originally announced.

Ann Tonetti and Dodson Mitchell have joined the cast of Arthur Hopkins's forthcoming production, "Borned in Texas." The company also includes Ruthelma Stevens, Ralph Bellamy and Frederick Burton. "Borned in Texas" is to open on Broadway during the week of Sept. 29, after playing engagements in New Haven and Hartford.

The Boston opening of "Princess Charming," which had been scheduled for last night, has been postponed to next Monday night. The postponement was made necessary because some of the scenery was destroyed by a fire in Boston on Saturday.

"The Last Mile," which has been the occupant of the Sam H. Harris Theatre since February, will move to the Ambassador Theatre on Sept. 22. "The Greeks Had a Word for It" will be the next attraction at the Sam H. Harris Theatre, opening during the week of Sept. 22, probably on Monday night.

A melodrama entitled "New York," by D. Hubert Connelly, is now in rehearsal. The producer is R. K. Bartlett.

The 1930 edition of Lew Leslie's "Blackbirds" will begin an indefinite engagement tonight in Boston, after which it is scheduled to come to one of the Shubert houses in New York.

"Sin Becomes Fashionable," a new play by Denison Clift, will be seen this season in London. Mr. Clift, author of "The Woman Disputed" and "Scotland Yard," has been a scenario writer and motion picture director for several years.

Merrill Rogers's comedy "Her First Affair," produced by Gustav Blum at the Bayes Theatre in the Fall of 1927, will be presented at the West End Theatre in London next week.

THEATRE LEAGUE ACTS ON BROKERS' PROTESTS

Relief Promised After Complaints on Allotments Are Heard at 'Harmonious' Meeting.

Grievances of several of the sixteen ticket brokers accredited by the League of New York Theatres were presented to the league's board of governors at its weekly meeting yesterday. According to Harlow D. Savage, the meeting, at which the disgruntled brokers had been expected to produce some fireworks, was "pleasant" and most of the complaints, which are now in process of adjustment, were matters of detail in the operation of the league's machinery.

Leonard J. Obermeier, attorney and spokesman for the accredited brokers, also said that the meeting had been harmonious. The chief objections were to the allotments and locations of seats on the part of some of the managers affiliated with the league, particularly on the part of the New Amsterdam Theatre management. Mr. Savage said that when the facts of this situation had been explained and the records of the theatre's sales produced, the brokers had cleared the New Amsterdam management.

Mr. Savage admitted after the meeting that in several cases the accredited brokers had received bad locations, but said that this situation would be rectified. He was inclined to attribute some of the difficulties to the fact that the league had to contend with some box office officials who were not in sympathy with it because its operations cut into their sources of revenue.

He declared that another complaint of the brokers was that they would not be able to get enough seats when the theatrical season became more active. Mr. Savage asserted that this fear was without foundation.

SOVIET PLAY ADVANCED.

Theatre Guild Now Plans to Give "Roar, China" as Second Bill.

Shifting its production plans, the Theatre Guild has scheduled "Roar, China" as the second play of the season, to follow Maxwell Anderson's "Elizabeth the Queen," now in rehearsal. "Green Grow the Lilacs," the Lynn Riggs play, which had been announced as the Guild's second production, will be presented later in the season.

"Roar, China," a Soviet play dealing with the exploitation of China by foreigners, is the work of S. Tretiakow and has already been produced in Moscow by Meyerhold and in Central Europe. The Guild's production will go in rehearsal within two or three weeks, depending on the time required to assemble the large cast, forty-five of whom will be Chinese. Herbert J. Biberman, who staged "Red Rust" last season, will direct "Roar, China."

DAVID BELASCO presents DANCING PARTNER. A NEW COMEDY with Lynne Overman, Irene Purcell, Henry Stephenson, Charlotte Granville. "Mr. Belasco has put another happy success to his name. 'Dancing Partner' will no doubt sweep women off their feet."—Charles Darnton, Eve. World. BELASCO Thea., W. 44 St., East of B'way. Eves. 8:40. Matinees Thurs. & Sat., 2:40. Good Seats on Sale at the Box Office

EARL CARROLL VANITIES. 8th Edition. ALL NEW. 67 Glittering Scenes—1000 Laughs. HERB WILLIAMS-JIMMY SAVO-JACK BENNY. A Cast of 150 and the Most Beautiful Girls in the World. 462 GOOD BALCONY SEATS AT $1.00. NEW AMSTERDAM THEATRE, W. 42 St. Nightly & Popular Matinees Wed. & Sat.

GRACE GEORGE in FIRST MRS. FRASER. 10th MONTH. with A. E. Matthews. PLAYHOUSE, 48th St., East of B'way. Eves. 8:50. Mats. Wed., Sat., 2:30. BEST SEATS IN BOX OFFICE

GEORGE WHITE'S FLYING HIGH with BERT LAHR and OSCAR SHAW. NOTICE. If any ticket broker tells you he has no seats for this show, kindly phone box-office, 2400 Wisconsin, specify locations you desire, and we shall reserve these seats, or nearest locations to them, at regular box-office prices. Mail orders filled as per locations requested. POP. PRICE MAT. TOMORROW. APOLLO THEATRE, 42 St., W. of B'way. Eves. $1.50 to $5. Wed. & Sat. Mats. $1 to $3

Theatre Guild presents THE NEW GARRICK GAIETIES. SEATS AT BOX OFFICE $1.00-$3.00. GUILD THEATRE, 52nd St, W of B'way. Eves. 8:30. Mats. Thurs. & Sat., 2:30

HOT RHYTHM. WILL MORRISSEY'S SEPIA LITTLE SHOW REVUE. TIMES SQ. Thea., 42d St., W. of B'way. Evgs. 8:30. Midnight Show Thurs. Mats. Wed. & Sat., 2:30

JOURNEY'S END. SPECIAL SUMMER PRICES. HENRY MILLER'S THEATRE, 124 West 43d St.—Evenings 8:30. Mats. Thurs. & Sat., 2:30

WALTER WOOLF and VIOLET HEMING in LADIES ALL. A SPICY COMEDY. MOROSCO THEATRE, 45th St., W. of B'way. Evgs. at 8:50. Mats. Wed. & Sat., 2:30

SECOND LITTLE SHOW. New Swift Intimate. Tickets $1 to $4.40. On Sale for 8 Weeks. ROYALE THEATRE, 45th St., W. of B'way. EVS. 8:30. Matinees Thurs. & Sat., 2:30

LYSISTRATA. The Comedy Hit You Hear About. 44TH STREET THEATRE, W. of Broadway. Evenings 8:30. Mats. Wed. and Sat., 2:30

STEPPING SISTERS. 6TH MONTH. with THERESA MAXWELL CONOVER, HELEN RAYMOND—GRACE HUFF. FORREST THEATRE, 49th St., W. of B'way. Evgs. 8:50. Matinees Wed. & Sat., 2:30

Brock Pemberton presents STRICTLY DISHONORABLE. Preston Sturges' Famous Comedy with TULLIO CARMINATI. Staged by Antoinette Perry & Mr. Pemberton. AVON, W. 45 St. Eves. 8:50. Mats. Thurs. & Sat., 2:30

OPENS THIS THURS. EVE. JOHN GOLDEN presents FRANK CRAVEN in His Own Play THAT'S GRATITUDE. JOHN GOLDEN THEATRE, W. 58th St.

CHARLES DILLINGHAM presents THAT'S THE WOMAN. By BAYARD VEILLER with A. E. ANSON, Phoebe FOSTER, Lucile WATSON, Effie SHANNON. Fulton, W. 48th St. Evs. 8:50. Mats. Wed. & Sat., 2:30

THE GREEN PASTURES. MANSFIELD THEATRE, W. 47 Street. Matinees Tomorrow & Saturday, 2:30. No One Seated During Scenes. EVENINGS 8:30

THE LAST MILE. EIGHTH MONTH. "A TAUT, SEARING DRAMA."—Times. SAM H. HARRIS Thea., 42d St., W. of B'y. Evgs. 8:50. Mats. Tom'w & Sat., 2:30.

OPENING TONIGHT, 8:50. HERMAN GANTVOORT will present THE LONG ROAD. A New Drama by HUGH STANGE with OTTO KRUGER. LONGACRE Thea., W. 48th St. 1st Mat. Wed.

A. H. WOODS presents THE 9TH GUEST. Sensation of all MYSTERY PLAYS. ELTINGE THEATRE, 42d St., W. of B'y. Evs. 8:50. Mats. Wed. & Sat., 2:30

THE UP AND UP. The exciting comedy hit. BILTMORE Thea., 47th St., W. of B'way. Eves. 8:45. Mats. Wed. & Sat., 2:45

TOPAZE. Comedy Hit from the French with FRANK MORGAN, Catherine Willard, Clarence Derwent. ETHEL BARRYMORE Thea., 47th, W. of B'way. Evgs. at 8:40. Mats. Wed. & Sat., 2:30

ARTHUR HOPKINS Presents TORCH SONG. New Drama by KENYON NICHOLSON. PLYMOUTH THEA., 45th St., W. of B'way. Eves. 8:40. Mats. Thurs. & Sat., 2:30

UP POPS THE DEVIL. Genuine Comedy Hit, with ROGER PRYOR, SALLY BATES & ALBERT HACKETT. MASQUE 45th ST. THEATRE, W. of B'way. Evgs. 8:50. Matinees Wed. & Sat., 2:30. Evgs. (Ex. Sat.) BEST ORCH. SEATS $3

YOUNG SINNERS. A Passionate Comedy, Full of Laughs! SHUBERT THEA., 44th St., W. of B'way. Eves. 8:50. Mats. Wed. & Sat., 2:40

GENUINE COMEDY HIT!

LEE SHUBERT Presents "UP POPS THE DEVIL" with ROGER PRYOR, SALLY BATES and ALBERT HACKETT

MASQUE 45th ST. THEATRE, W. of B'way. Evs. 8:50. Mats. Wed. and Sat. 2:30

"A storm of heedless gayety—endlessly delightful—most heartily entertaining" —J. Brooks Atkinson, Times

"From the top of my review and the bottom of my heart I recommend it" —Robert Garland, Telegram

"Proves most enjoyable comedy of the season—had us all laughing. To be seen by all means" —John Andersen, Journal

EVGS. (Except. Sat.) BEST SEATS $3.00. "POP" MAT. TOMORROW

The Play of 1000 Laughs!

RKO Big Show Month. PALACE, 47th Street and B'way: FRANK FAY, DUKE ELLINGTON & COTTON CLUB ORCHESTRA, Fred Keating-Tiny Town Revue AND IRENE BORDONI. GLOBE, 46th St. & B'way, Daily From 10:30 A.M.: Bebe Daniels in "DIXIANA," An RKO Radio Picture. CAMEO, 42d St. & B'way, NOW: New Russian Sensation "STORM OVER ASIA"

BRANDT'S FLATBUSH, Church and Flatbush Aves. Tel. BUC. 6000. MATINEES WED. & SAT. OPENING NEXT MON. EVE.—Seats Tomorrow. FRANKIE & JOHNNIE with ANNE FORREST

BRANDT'S WINDSOR, Fordham and Kingsbridge Roads. Tel. SED. 9000. Matinees Wed. and Sat. George M. Cohan presents "The Rhapsody" with Louis Calhern. Next Week—"BAD GIRL"—Seats Now

BRANDT'S CARLTON-JAMAICA, Jamaica Ave. & 175 St.—Mats. Wed. and Sat. "FRANKIE & JOHNNIE" with ANNE FORREST. Nxt Wk. Lou Tellegen in "Love Technique"

BRANDT'S BOULEVARD, No. Blvd. and 83d St. JACKSON HEIGHTS. Mats. Wed. and Sat. "WITH PRIVILEGES" with ROY HARGRAVE. Next Week—"JUNE MOON," with Harry Rosenthal

MANUFACTURERS AND WHOLESALERS reach thousands of buyers throughout the country through the Offerings to Buyers columns on the Business Page of The New York Times.—Advt.

RACING TODAY AT BELMONT PARK. SIX GRAND CONTESTS INCLUDING $4,000 Nassau, The Futurity Trial, The Montauk Point. First Race Called at 2:30 P. M. SPECIAL RACE TRAINS Leave Penn. Station, 33d St. and 7th Ave., also Flatbush Ave., Brooklyn, at 12:15 and at intervals to 1:50 P. M. Special Cars Reserved for Ladies. Course also reached by auto, trolley and buses from New York and Jamaica. Grandstand and Paddock, $3.86 Including Tax

"I had no idea it was so lovely!" ... so say all newcomers. See ROSELAND. America's Foremost Ballroom. DANCING Every Evening & Sat. & Sun. Aft. Broadway at 51st St. 150 Charming Hostesses

MOTION PICTURES.

★★★★ "4 STARS!" Irene Thirer—News. "Perfectly swell entertainment" —Julia Shawell, Graphic

ERNST LUBITSCH'S "MONTE CARLO." PARAMOUNT'S intriguing Riviera romance of lovely ladies, bold barons and seductive boudoirs! with JACK BUCHANAN, JEANETTE MacDONALD, ZASU PITTS, CLAUDE ALLISTER. Continuous from 9:30 a.m. Popular Prices. RIVOLI UNITED ARTISTS B'WAY AT 49 ST.

BARTHELMESS & Douglas Fairbanks, Jr. in THE DAWN PATROL. WINTER GARDEN — Last Day Thursday

"THREE FACES EAST." Star of "Common Clay" Constance BENNETT. Erich Von STROHEIM. N.Y. B'KLN STRAND

"SWEET KITTY BELLAIRS" with Claudia DELL. The daring LOVE-life of history's most seductive siren. BEACON B'way & 74th St.

PARAMOUNT, Times Square: "The SEA GOD" with Richard Arlen. RUBINOFF in Stage Revue! RIALTO, B'way at 42nd: The FOUR MARX BROTHERS Nuttier than ever in "Animal Crackers." Nite Owl Shows! RIVOLI, UNITED ARTISTS, B'way at 49th: ERNST LUBITSCH'S "MONTE CARLO." As intimate as a boudoir!

ROXY, 50th St. & 7th Ave. Direction of S. L. Rothafel (ROXY). First Time at Popular Prices. JOHN McCORMACK in "SONG O' MY HEART." on the Stage "An Irish Idyll" with a Brilliant Cast. Roxy Ballet, Chorus, Roxy Symphony, Lewis Richards. The Roxyettes

"Inspiring Performance"—Times. D. W. GRIFFITH'S First All-Talking Picture "LINCOLN." WALTER HUSTON and Una Merkel. Twice Daily—2:45 and 8:45. CENTRAL Theatre, B'way & 47th

THE BIG HOUSE. "Refrigerated" ASTOR. Broadway and 45th St. Twice Daily 2:50—8:50

LOEW'S LEXINGTON, Lex. Ave. at 51st St. CLAUDETTE COLBERT in "MANSLAUGHTER" with Frederic March—Natalie Moorehead

Brooklyn—Bronx—Long Island.

BIGGEST SHOW in BROOKLYN. FOX. 25c MATS. Exc. Sat. Sun. & Hol. 50c NIGHTS & Sat. & Sun. & Hol. Mats. Flatbush Ave. & Nevins St. 2nd Anniversary Program. MILTON SILLS—DOROTHY MACKAILL in "MAN TROUBLE." Fanchon & Marco's "BROADWAY VENUSES," PRINCESS WAHLETKA, FRANKIE JENKS—RON & DOM—MEL KLEE, others

BRIGHTON Thea., Brighton Beach. Mats. Wed. and Sat. SAM H. HARRIS Brings You B'way's Biggest Comedy Hit "JUNE MOON" with HARRY ROSENTHAL

LOEW'S METROPOLITAN. FULTON, SMITH & LIVINGSTON STS. JOAN CRAWFORD in "Our Blushing Brides." —BROOKLYN'S "ACE" VAUDEVILLE— Collins & Peterson—Oriental Sketches

RKO ALBEE, ALBEE SQ. ANN HARDING in "HOLIDAY." LOUISE GROODY & NEVILLE FLEESON. Other RKO Acts

IT'S BIG SHOW MONTH AT LOEW'S WONDER THEATRES! PARADISE, Concourse-188th, Bronx. VALENCIA, Jamaica Av.-Jamaica, L. I. NOW! JOAN CRAWFORD in "OUR BLUSHING BRIDES" with ROBERT MONTGOMERY. ALEX HYDE & Melody Maidens at Paradise! DAVE SCHOOLER at Valencia!

TYSON-UNITED, 1494 Broadway—Bryant 7000. OPERA SUBSCRIPTIONS. A few pairs of Choice Seats in all parts of the house available for coming season or alternate. CONSOLI, 141 W. 40th St. PHONE PENN. 8726-8727-8728

MOTION PICTURES

HOWARD HUGHES' HELL'S ANGELS. The first multi-million dollar talking picture with JEAN HARLOW, Ben Lyon, James Hall. GAIETY B'way at 46th St. CRITERION B'way at 44th St. Prices: Daily Mats. 50c, 75c, $1. All Nights 75c, $1.50, $2, $2.50. Sat., Sun. & Hol. Mats. 50c, 75c, $1, $1.50. Twice Daily 2:30-8:30

GEORGE ARLISS • OLD ENGLISH. Warner Bros. Theatre, Broadway at 52nd St. Warner Bros. and Vitaphone Pictures. Both Shows: Daily 2:45-8:45. Sunday 3-6-8:45. Good Seats 50c, 75c, $1.00—Seats Selling 4 Weeks in Advance

JOHN BARRYMORE • MOBY DICK. Hollywood Theatre, Broadway at 51st St.

"GOOD NEWS" with Bessie Love, Cliff Edwards, Gus Shy, Stanley Smith. CAPITOL. Coming Ramon Navarro, "Call of the Flesh."

PLAZA, 58 St., E. of 5th Ave. REGINALD DENNY in "What a Man." Beg. TOMORROW "One Embarrassing Night."

Direction of LEO BRECHER. Little CARNEGIE, 57 St., E. of Seventh Ave. MAURICE CHEVALIER in "The Love Parade." Tom'w "What a Man!" Continuous 1 to 11:30 P. M.

HOTELS AND RESTAURANTS

5960 NEW YORKERS Stopped at New York's Hotel Governor Clinton During the First Six Months of 1930. 1200 ROOMS WITH 1200 BATHS. • All rooms are outside • All rooms have Servidors • All rooms have Circulating ice water. RATES FROM $3.00. AT THE NEW HOTEL GOVERNOR CLINTON NEW YORK. 31 ST. & 7 AVE.-OPPOSITE PENNA-R-R-STA.

Come and dine
Order lunch or dinner
Restaurant and counter
No high charges
Instead—Luncheon 50c-65c, Dinner 75c-$1
Service and cleanliness
Handy at 311 West 23d Street, near 8th Avenue, New York

All rooms with private baths
Rates $2.50 and $3, single, $4.50 double
Most quiet and restful surroundings
Special weekly and monthly rates

Halls for conventions, banquets, dances
Or weddings, card parties, beefsteaks, &c.
To assist you in your arrangements, a capable staff
Enter your bookings now
Leave the rest to us

PHONE CHELSEA 7401

BEST Hotel Value. Free Garage. ROOM $2.50 daily With PRIVATE BATH. Single $2.50 $3.00 $3.50. Double $3.50 $4.00 $4.50. SPECIAL WEEKLY RATES: Single $15.00 Weekly. Double $22.00 Weekly. HOTEL PRESIDENT, 48TH ST., WEST OF B'WAY

THE NEW Hotel Dixie. 42d-43d Sts.—Bet. B'way & 8th Ave. "In the Heart of New York." "No Finer Food Anywhere." Direction: S. Gregory Taylor

HOTEL MONTCLAIR. 49th-50th Sts.-Lexington Ave. "Old-fashioned hospitality in a Modern Setting." Direction: S. Gregory Taylor

MARINE ROOF. HOTEL BOSSERT. Montague Street, BROOKLYN HEIGHTS. Nothing like it in New York. JACK ALBIN'S ORCHESTRA

THE ALLERTONS ARE MORE THAN HOTELS. Convenient locations, comforts, 24-hour services, privacy and protection of regular hotels... Plus Club Features

FOR WOMEN: 57th Street ALLERTON, Lexington Ave. at 57th St. Rooms, weekly, from $12.50 to $21. Meals at popular prices

FOR MEN: FRATERNITY CLUBS BLDG., Madison Ave. at 38th St. Single Rooms, weekly, from $10. With 7 real breakfasts $13

55th Street ALLERTON, Madison Ave. at 55th St. Single Rooms, weekly, from $10. With 7 real breakfasts $13

39th Street ALLERTON, Just East of Lexington Ave. Single Rooms, weekly, from $8. With 7 real breakfasts $11

22nd Street ALLERTON, 302 West 22nd Street. Single Rooms, weekly, from $6

CLUB FACILITIES AVAILABLE TO ALL GUESTS. Under KNOTT Management

$2.50 DAILY. Hotel PLYMOUTH, 49th ST. EAST OF BROADWAY ... NEW YORK. NEW! Every Room with Bath & Iced Water. Single: $2.50, $3.00, $3.50. Double: $4.00, $4.50, $5.00. Phone Circle 8100. "Special Weekly Rates." H. G. YURDIN, Mng. Dir. RADIO IN EVERY ROOM

50 Years at This Address. Cavanagh's, 258-260 WEST 23D ST. RESTAURANT AND GRILL. Sea Food. Steaks. Chops. BANQUET ROOMS

The New York Times

Reg. U. S. Pat. Off.

"All the News That's Fit to Print."

Published Every Day in the Year by THE NEW YORK TIMES COMPANY.

ADOLPH S. OCHS, President and Publisher.
B. C. Franck, Secretary.

TUESDAY, SEPTEMBER, 9, 1930.

OFFICES OF THE NEW YORK TIMES
NEW YORK CITY. Telephone Lackawanna 1000

Times Bldg....Times Sq. | Times Annex..229 W. 43d
Downtown..7 Beekman St | Wall St.....165 Broadway
Harlem..137 W. 125th St | Brooklyn....300 Wash. St.
Bronx....2855 Third Av | Fordham..50 E. Ford. Rd.

MINEOLA..Tel. Garden City 3605. 457 Franklin Av. NEWARK..Tel. Mulberry 4-3900. 17-19 William St. WHITE PLAINS.Tel. White Plains 5300. 36 Grand St. WASHINGTON..News, Albee Bldg.; Advtg., Star Bldg. BALTIMORE..Sun Building, Baltimore St. and Sun Sq. CHICAGO.News, 435 N. Michigan; Bus., 360 N. Michigan. ST. LOUIS.Globe-Dem. Bldg.; DETROIT.Gen. Mot. Bldg. BOSTON..18 Tremont St.; LOS ANGELES.Times Bldg. SAN FRANCISCO.742 Market St.; SEATTLE.Stuart Bldg. LONDON..News, Print. House Sq.; Bus., 8 Salisbury Sq. PARIS..16 rue de la Paix; ROME..55 Via dell' Anima. BERLIN..Kochstrasse 28; BUDAPEST..29 Eotvos Ucca. VIENNA..8 Rosenbursenstr.; COPENHAGEN..Politiken. GENEVA...Chene-Bourg; TOKYO...18 Yamashita-cho. MOSCOW..Bolshaya Ordinka 53; WARSAW..Warecka 7. BELGRADE.Skopljanska 18; BUENOS AIRES.deMayo 1144. BUCHAREST..Delitrancea, 24; JERUSALEM..Allenby. CAIRO..Sphinx Bldg.; MEXICO CITY..5 de Mayo No 1.

2 cents Greater New York; 3 cents within 200 miles; 4 cents elsewhere except 7th and 8th postal zones; Sunday 5 cents Manhattan, Bronx, Brooklyn; 10 cents elsewhere except 7th and 8th postal zones. [Entered as second-class mail matter.]

SUBSCRIPTION RATES: UNITED STATES.

Edition.	1 Yr.	6 Mos.	3 Mos.	1 Mo.	2Wks.	1Wk.
D. & S.	$15.00	$7.50	$3.75	$1.25	$ .70	$ .40
Weekday	10.00	5.00	2.55	.85	.55	.35
Sunday	5.00	2.60	1.40	.50	.30	.20

United States Possessions and Territories, Canada, Cuba, Dominican Republic, Haiti, Mexico, Newfoundland, Spain and colonies, Central and South America, except British Honduras, British, French and Dutch Guiana.

Edition.	1 Yr.	6 Mos.	3 Mos.	1 Mo.
Daily and Sunday	$18.00	$9.00	$4.50	$1.50
Weekday	12.00	6.00	3.00	1.00
Sunday	6.00	3.00	1.50	.50

Other Foreign Countries.

Edition.	1 Yr.	6 Mos.	3 Mos.	1 Mo.
Daily and Sunday	$32.00	$16.00	$8.00	$2.75
Weekday	20.00	10.00	5.00	1.75
Sunday	12.00	6.00	3.00	1.00

ANNALIST (Fridays), a year, $7; Canada, $7.50; other countries, $8. Binder, 26 Issues, $1.50.
THE NEW YORK TIMES BOOK REVIEW (weekly), a year, $2; Canada, $2.50; foreign, $3.
MID-WEEK PICTORIAL (weekly), United States, Canada, Mexico, Central and South America, a year, $4; other foreign countries, $5.50.
CURRENT HISTORY MAGAZINE (monthly), a year $3; Canada, $3.75; foreign, $4.25. A copy, 25c.
THE NEW YORK TIMES INDEX—8 monthly pamphlets, 4 quarterly cumulative vols., $12; Annual Cumulative Index (rag paper), $25; Monthly Quarterly, Annual Cumulative Indexes, $32.50.
THE NEW YORK TIMES rag paper edition for permanent preservation, daily and Sunday, cloth bound, 2 volumes per month, $170 per annum.

The Associated Press is exclusively entitled to use for republication of all news dispatches credited to it or not otherwise credited in this paper and local news of spontaneous origin published herein. Rights of republication of all other matter herein also reserved.

"CLEAR AND UNEQUIVOCAL."

As United States District Attorney, a part of whose duties is the enforcement of the prohibition laws, Mr. TUTTLE has felt himself bound not to express his opinion of them. The movement for his nomination for Governor by the Republicans has been growing stronger and stronger. His activity in exposing official corruption and in throwing light on suspicious transactions has given the movement new impetus. It would have been easy for him to continue his silence. The divided and timid counsels of many Republican leaders have been notorious. Can't the quarrel about prohibition be hushed up and the party united on the sole issue of Tammany malfeasance, actual and conjectured?

Mr. TUTTLE will not fit himself to platform resolutions on prohibition. The resolutions must fit him:

> I feel that now, quite irrespective of any question of candidacy, the moment justifies and requires such a clear and unequivocal statement of my opinion as to avoid the possibility of any one being misled.

The statement will be made "in "ample time before the date of the "convention." Meanwhile, Mr. TUTTLE will confer with Republican leaders and frankly give them his views. He will refuse the nomination, he says, unless assured that "it will make for harmony and the will to win." His nomination is to be considered "suspended" until the desired assurances are given. A "clear and unequivocal statement" must be Dry or Wet. It must alienate either Drys or Wets unless Mr. TUTTLE has found some magical recipe for harmony. But the fact that he is to say what he thinks about prohibition is honorable to him and full of hope to those of us, Wet or Dry, who are sick of "pussy-footing."

The announcement of his intention implies his approaching resignation. To go back to the passage quoted, "Now, quite irrespective of "any question of candidacy, the "moment justifies" speaking clearly and unequivocally on prohibition. Prohibition has been its own most dangerous enemy. The daily record of its imbecilities, violences; of its invitations to crime and social degradation, has profoundly affected public opinion. Some of its old friends in Congress have shown themselves ready to yield to the changing judgments of their constituents. In New Jersey the Republicans, tired of bucking against the wishes of the majority, named for Senator an advocate of the repeal of the Eighteenth Amendment; a nomination which Mr. HOOVER volunteered heartily to approve. The Illinois Republicans were forced to consent to repeal conditioned upon the result of a referendum; a vain, half-way measure.

The New York Republicans have been trying to screw their courage to the sticking-place. Let us hope that Mr. TUTTLE can persuade them that for once boldness is also expediency.

TREASURY BORROWS AT 2⅜%.

Fixing by the Treasury of so low a rate as 2⅜ per cent for a twelve months' loan of $325,000,000 has caused no great surprise. It is the lowest rate ever named for a flat offer of interest-bearing government certificates; the previous low record was the 2¾ per cent of the June and September financing in 1924 and the previous minimum of 1930 to date the 2⅞ per cent of last June. In the easy-money days of 1927 the best terms obtained were 3¼, and during the "deflation period" of 1921-22 the lowest rate was 3½. But two months' loans on security collateral in the Wall Street market have gone as low as 2¼ per cent, whereas 2¾ was the lowest asked three months ago. Sixty-day Treasury bills were discounted last month at a rate equivalent to 1⅞ per cent, and the 2⅞ per cent certificates sold by the Treasury at par in June are now bringing, in the open market, a premium of ½ of 1 per cent.

It is plain enough that the new low rate on Treasury borrowings indicates first the great plethora of idle money as activities have relaxed on industrial and financial markets, but also the more urgent request for high-grade investment bonds when stocks are under a cloud. It is the converse of the position of last Autumn and the Autumn of 1920, when the Treasury had to pay 5 and 6 per cent for short-term loans because money was in urgent demand for trade or speculation, and no one seemed anxious to invest in bonds. The "corporation money" that was merrily crowding into the brokers' loan account, last September, is glad today to invest at a 6 per cent lower rate if assured of safety.

The fact that, even at their falling rate of interest, all of the Treasury's outstanding obligations still command a premium in the market has another possible bearing on the Government's position. So long as many of these short and long term United States bonds were selling under par, as they have done on occasion during recent years, foreign governments indebted to our own were certain to use the option of paying interest and amortization charges in such bonds, which the Treasury accepted at par. Last year, $175,642,000 of the foreign payments were thus made; in the past seven years combined, no less than $1,002,027,000. Such deliveries necessarily went to the account of public debt reduction, to which process they contributed one-fourth to one-sixth of the total during the past two years.

In so far, however, as the existing premium on our government obligations leads to dropping that expedient and to payment in cash instead of bonds by the foreign treasuries, the possibility would arise of using the proceeds to reduce or avert a deficit in the fiscal year's finances. Whether it would be best to make that use of the foreign payments, when they have regularly hitherto been applied to public debt redemption, is another matter.

ON THE PERMANENT AGENDA.

M. BRIAND's memorandum on European federation was intentionally couched in terms so general that only a curt refusal to take the matter under consideration could be described as defeat. Replies from the more than two dozen Governments to which the memorandum was addressed were not all of them friendly, but in none was the proposal summarily dismissed. Neither can a definitely hostile verdict be read into the early proceedings of the conference now discussing the subject at Geneva.

To have the subject referred to a committee or a number of committees for further study is probably as much as BRIAND expected at the present meeting. That, at least, would be strongly implied in the forecast printed in THE NEW YORK TIMES of Sunday by JULES SAUERWEIN. He is known to be so close to BRIAND that his conjectures about the latter's plan of campaign at Geneva may be something more than guesswork. Even in the routine of legislative bodies it is not always true that measures are referred to a committee for interment. A hostile committee may sometimes be relieved of further consideration of a measure. So long as he is in active service M. BRIAND may be counted upon to bring to bear all the pressure he can mobilize to keep the idea of Continental union before the eyes and conscience of the nations. Indeed, the same dispatch that speaks of the Memorandum of May 17 as having died a gentle death at Geneva describes prevalent opinion there as looking forward to the rise of a new conception of organized European action.

The first European Conference and the regular annual session of the League of Nations have convened under cloudy skies. With rare exceptions the nations represented at Geneva are in the grip of severe economic depression. Immediate bread-and-butter considerations are in some quarters expected to militate against a mood receptive to lofty but distant ideals. But it is far from mere rhetoric to reply that the very difficulties of the present economic situation, and the recrudescence of national fears and animosities of the last few months, largely the result of hard times, emphasize the need of European cooperation. History is full of instances of confederation, federation, union, forced upon peoples and Governments as an alternative to conflict and chaos. The latest example, and very close at home to the conference at Geneva, is the League of Nations, born out of world catastrophe for the prevention of catastrophe.

In the political sphere the need for cooperation in the interests of peace has been recognized by responsible statesmanship. In the economic sphere primitive dogmas and delusions are still in the ascendant. In the face of an economic situation so world wide as to demonstrate the absolute interconnection of the peoples for good or ill, the Governments are engaged in a wild scramble for the high-tariff lifeboats, every one for himself. As the futility of such panic methods grows clearer, as the nations which today are all poor together find themselves in the near future recuperating together, the Briand idea, in one form or another, will continue to press on the attention of Governments.

NEW HOPE FOR BUSES.

The Board of Transportation has now published its Seventh Report on bus franchises. It was worth waiting for. It was worth all the delay and all the debate, and even the Equitable fiasco, which runs through the latest recital like a dirge and a warning. For the city's responsible advisers have come around at last to the view that in this important traffic facility coordination and not competition ought to prevail. The Sixth Report and its aftermath marked the end of Hylanism and independent bus operation on a vast scale. The Seventh Report ushers in a new era:

> The omnibus corporations which are not affiliated with existing street railroad corporations are unable to offer as comprehensive a service as those which can offer transfers to intersecting car lines at a reduced rate * * * and it appears that only by a combination of omnibus lines with street-car lines can a really comprehensive street surface transportation system be worked out.

There may be one or two exceptions to that rule, but they prove its general soundness. Nor is it the only feature of the report which will command widespread approval. There has been much talk about substituting buses for street cars on the congested avenues of Manhattan, but little action. Now the New York Railways Corporation comes forward with a definite proposal to effect the change on its entire system, which includes most of the important longitudinal routes—Lexington Avenue, Broadway, Sixth Avenue, Seventh Avenue. If satisfactory terms can be arranged, the company will agree to "relinquish street "railroad franchises to operate such "routes, abandon such electric sur-"face car operation and permit the "removal of its surface track from "the streets and highways of the "city in exchange for franchises for "omnibus operation thereon." Other companies, converted to buses by waning street-car revenues and waxing operating difficulties, have submitted similar proposals, and there is "thus presented a practica-"ble method of instituting a com-"prehensive omnibus system in "Manhattan."

It will take time to work out. The companies will demand a substantial quid pro quo when it comes to actually giving up franchises which still have several hundred years to run. There will be, and should be, a debate over the form the new franchises are to take, in the other boroughs as well as in Manhattan. If buses are to displace street cars, room will have to be made for them at the curb. Motorists should not object to that, as they will be amply repaid in the great clearance of the central lanes. The big thing is that this particular phase of the traffic problem is now being attacked constructively for the first time in many years. With such excellent prospects of ultimate relief, the public can afford to be patient yet a little longer.

POSING IN SILENCE.

The difficulty of getting an active man to sit quietly for his portrait has been the theme of many stories. Lord ROSEBERY told of Mr. GLADSTONE'S absolute refusal to remain unoccupied long enough to be painted or to be modeled for a bust. If the artist could get along sitting opposite Mr. GLADSTONE writing letters at his desk or talking to callers, well and good; but that was the only concession which the intense statesman, jealous for every minute of his time, would make. In the last instalment of Lord D'ABERNON'S diary he sets down an experience which he himself had with Herr STRESEMANN while the latter was under the severe and almost dictatorial orders of a portrait painter.

It was Mr. AUGUSTUS JOHN, who spent some time in Berlin in 1925, and did sketches of a few prominent men. Finally it was arranged that he should paint Herr STRESEMANN. The German Chancellor had a mind almost feverishly active. It was hard for an Ambassador to talk at ease with him, since his vivacity and his prehensile intellect would seize upon the point almost before it was made and turn the interview into a monologue instead of a conversation. But Lord D'ABERNON sought him out when he was posing for Mr. JOHN, and found that the silence and immobility forced upon the sitter by artistic authority were a great advantage to the diplomat in getting his ideas before the German statesman without interruption. Lord D'ABERNON was fully convinced that these interviews of his with STRESEMANN under the circumstances mentioned would not have been nearly so fruitful had it not been for AUGUSTUS JOHN'S palette and paint-brushes restraining the natural exuberance of Herr STRESEMANN.

Nothing is said about the quality of the work of art which resulted. It is safe to infer, however, that, in any case, it was not a "speaking" portrait.

BATTLE IN THE BAYOUS.

If Governor HUEY P. LONG of Louisiana is defeated in today's primary, he will still remain in office at Baton Rouge, and for this Louisiana has the nation's sympathy. But at least he will not have received a commission to transfer his political methods and his personality to the floor of the already suffering Senate. Alabama has taken all steps but one to keep Senator HEFLIN at home; and South Carolina has made at least a preliminary move to retain Senator BLEASE upon his native heath. If Louisiana, however, nominates Governor LONG over Senator RANSDELL, the South's Senatorial balance sheet will show a large debit total.

Kidnapping, fisticuffs, vituperation and the most unconscionable forms of demagogy have distinguished the Governor's campaign. All the city newspapers of the State and many country journals are against him. Responsible business interests, fearful of the harm he may do if he is victorious, are opposing him solidly. Respectable public opinion is against him. But like other bold and favored politicians of the reckless stripe, he has ability and popularity, and the prophets are by no means certain that he will not emerge a victor today. Away "back up the bayous," the Governor boasts, there are thousands upon thousands of the "plain people" who are for him. Recently Texas disposed of the FERGUSONS when the outlook seemed dark for the triumph of a campaign, not so reckless and dangerous as Governor LONG'S, but hardly to be classified as appealing to more than the lower prejudices of the electorate. Louisiana, older, more conservative, and with a long roll of distinguished statesmen, will be fortunate if she puts down this even greater menace to a State's good name.

A NEW RULER IN BAIREUTH.

It probably never entered the head of RICHARD WAGNER during the long years in which he was scheming and working for the realization of his dreams in Baireuth that the institution he there founded would ever come under the domination of a masterful Italian. Yet that is the interesting possibility foreshadowed by reports that reach this country, as a result, of course, of the great enthusiasm aroused by Mr. TOSCANINI'S activities there this Summer in conducting certain of the Festival performances. Italians, masterful or other, were thinking very little about the Wagnerian dramas in WAGNER'S lifetime; and WAGNER was thinking equally little about them, except in scorn. A very few Italian conductors had attempted some of his dramas. Some of the critics of VERDI, who wrote "Aïda" a dozen years or so before WAGNER'S death, maintained that he was heavily tarred with the Wagnerian stick; though others denied that he knew much about the Wagnerian methods or that he concerned himself at all about reforms in the lyric drama. But in those days any composer of any race who tried to edge away from the conventional formulas in any branch of musical art was at once and roundly condemned as "Wagnerian."

It is a long step thence to the recognition of Mr. TOSCANINI as a great leader of the works of WAGNER, and still more to an invitation for him to be a chief figure in the conduct of the "Bühnenfestspiele." It has many implications, the most obvious of which is recognition how far the Wagnerian influence has come to prevail in the world, how cosmopolitan its extent is, how completely musicians everywhere have submitted to its spell. A younger school, to be sure, has arisen to set up a reaction against WAGNER, WAGNER'S music, WAGNER'S principles and methods, dramatic and musical; but it has not got very far. It has not succeeded in weaning great masses of music-lovers all over the world from an ardent but intelligent appreciation of the master's works. The day of the good old "Wagnerite" is gone, with his blind and indiscriminate adoration, his fierce and uncompromising championship, his patient and unflinching acceptance of the lengths, the repetitions, the superfluities. There is a different kind of "Wagnerism" prevailing now. It no longer calls itself Wagnerism. There seems to be no occasion to discuss, defend or assail. The works of WAGNER are accepted as a part of things as they are in this world, to be enjoyed, like other things, as far as they are enjoyable, and to be put up with or suppressed, as may be found advisable, as far as they are not—and, above all, not necessarily to be swallowed whole.

To this the years have brought us at last. And one of the most significant facts in this state of things is the invitation—if it be confirmed as a fact—to Mr. TOSCANINI to be a kind of dictator at Baireuth. If he is anything at Baireuth, a dictator he will be—any who knew of his activities in New York will be sure of that. How far his conducting, marvelous as it is in most ways, will permanently and entirely suit the intelligent and cosmopolitan lovers of WAGNER'S works remains to be seen. There were some people in New York in the palmy days of his consulship who dared to raise certain questions as to the limitations upon the freedom he imposed upon the action on the stage, as distinguished from the purely orchestral aspects of his work. Perhaps the Baireuth audiences find all as it should be. At any rate, no whispers of disagreement with any details seem to have reached the outer world. Perhaps no whispers were uttered, no sighs heaved. But the German police, even in provincial towns, are very efficient.

FISHERMEN'S RACES.

The fishermen of Gloucester and Nova Scotia are again talking of racing their schooners against each other. One match has been definitely arranged, perhaps two. Last year's contest off Gloucester was suddenly terminated in the haste to get back to the Banks. However, that was merely a local affair, and as guarantees have been posted for an international series off the American port to be sailed early in October three races are apparently secured. ANGUS WALTERS, captain and part owner of Bluenose, Nova Scotia's prize-winning vessel, is reported to have agreed to race off Halifax for the Dennis Trophy immediately after the Gloucester event.

This piece of international plate has been a bone of contention in more ways than one. Taken by the American schooner Esperanto the first year the cup was offered by the Halifax newspaper owner, it went back home after the next encounter. Then followed the unhappy series off Gloucester when yards of canvas had to be cut from the mainsail of the challenging Henry Ford, and a subsequent comedy in Canadian waters when Bluenose in the lead cut inside a marking buoy and Captain BEN PINE of Columbia refused the verdict of the race committee awarding him the victory.

The scheduled Gloucester contests have been saved from being a mere exhibition by the generous offer of an additional international trophy by the visiting owner of Shamrock V. This prize, to be known as the "Sir Thomas Lipton International Fishing Challenge Cup," to be won three times before it may become a permanent possession, should further stimulate this interesting sport.

Yet if the program as now drawn up should be carried through, there will be lacking what could become the most exciting contest of them all. As now planned, the contending vessels would make the run from Gloucester to Halifax simply to get from port to port. If this could be made an ocean race, it might prove the most stirring event of the regatta. The fishermen have always fretted a little under what seems to them the artificiality of sailing a marked course. In fact, from the first they have clamored for an ocean test of their craft, certain that in boiling seas and blustering winds, under a skipper daring to "crack on," the winner would be true champion of the fishing fleets. Perhaps some donor as interested in sailing as Sir THOMAS will come forward with a trophy and turn this Gloucester-Halifax run into a fishermen's ocean race.

TOPICS OF THE TIMES.

New Problems for Censors.

Before the invention of writing, censors had things easy. It was necessary only to cut off the tongues of those who desired to leave the censored area. Then in their own time the censors could give out their version of what had happened. With the invention of the telegraph, the telephone and the cable, censorship became more difficult, but it was still to be achieved by tying up visible physical media of communication. Now, as THE NEW YORK TIMES demonstrated Saturday and Sunday nights, the wireless telephone will have to be dealt with by censors if they hope hereafter to keep the news of what a part of mankind is doing from the rest.

When Argentina's revolution reached an effective point last Friday, cable messages were censored. But, since there is a wireless telephone circuit operating between New York and Buenos Aires, it was obvious that wherever a correspondent and a telephone instrument could be brought together direct communication could be established. Accordingly, this was done, and very clearly into the receiver of a New York telephone set came voices from South America giving the exact facts and details of the happenings.

By means of this most modern method of news communication THE TIMES was able to give the information Sunday morning that casualties had been less than twenty. Other newspapers, relying on roundabout cables and censored bulletins, thought that as many as 1,000 had been killed. Censorship is presumaby imposed in an effort to prevent the publication of inaccurate statements and false conclusions. Yet by circumventing the censorship THE TIMES was able to obtain and publish the exact truth about Argentina.

Tuxedos in Tuxedo.

Advocates of color and variety in men's clothes may claim an exclusive social group as their predecessors. For more than forty years, EMILY POST reports in Harper's Bazaar, the gentlemen of the select community of Tuxedo Park have appeared at gala occasions in leaf-green formal coats and orange collars. This color scheme is not a matter of whimsy. Green and orange are the colors of the Tuxedo Club.

If any are surprised that such an eccentricity should come from Tuxedo, let them recall that this town is responsible for one of the major changes in men's dress. It was here, according to Mrs. POST, that the short jacket for dinner wear, now known as the tuxedo jacket, was first introduced by GRISWOLD LORILLARD. A fitting tribute to this pioneer ought to be forthcoming from the men who were emancipated from the swallow-tail.

Recently color has made a definite inroad into men's apparel. Green has taken hold. Broadway is spotted with green shirts, suits and hats. Coatless men in polo shirts are no longer a novelty, although more can be said for their comfort than their coloring. Broadway is so full of novelties that its efforts at dress reform cannot be taken seriously.

Proprieties in the British Raj.

Because EDWIN SAMUEL MONTAGU was Secretary of State for India and Lord CHELMSFORD was Viceroy when the present Constitution of India came into being, ten years ago, the Montagu-Chelmsford Reforms or the Montagu-Chelmsford Constitution has long been the common form of reference. Extracts now published from the diary of the late Mr. MONTAGU show that the hyphen was far from binding together two men who on the subject of India thought and felt as one.

The difference was in temperament and manner rather than in ultimate policy with respect to Indian aspirations for self-government. The Secretary of State chafed at the chill and ponderous ritual which guided intercourse between representatives of the Indian people and the personal representative of the Emperor-King. MONTAGU set it down in his diary that by cutting loose from formalities and talking to the Indian chiefs "as a friend," he believes he got far more out of them in the course of two days' conversation than Lord CHELMSFORD did in ten days of full-dress conference.

Yet the diarist bears witness to the Viceroy's unfailing courtesy and "inherent honesty." It was merely that Lord CHELMSFORD embodied the traditional view that British authority over subject peoples depended upon British aloofness. A suzerain Power must seek to be respected and feared rather than loved. This is a view that has been seriously modified by events.

Toads as Insect Killers.

Experiments by the Texas State Department of Agriculture indicate that the efficiency of the toad as a pest exterminator has long been underestimated. Giant Surinam toads are being imported from Porto Rico and invited to do their worst in eating up the insects which eat up Texas crops.

One job for the immigrants will be to rid the coast regions of the mole cricket—one of the State's most destructive pests. The cricket does his deadly work under ground during the day and comes to the surface at night. The Surinam toads are light sleepers, and will have an eye cocked to snap up the crickets as they come out of their holes to enjoy the night air.

These big toads have voracious appetites. One of them has been known to catch 128 flies in less than a half hour. They show little discrimination in their diet and devour with equal relish May beetles, boll weevils, white grubs, cockroaches, fleas, melon beetles, leaf hoppers, millipedes, house-fly pupae, centipedes, land snails and caterpillars. Tests show at least eighty-three different insects on their menu.

If mosquitos are included in the list, it appears that a toad would be an ideal house pet for a New York apartment. Midtown Manhattan is plagued by the nocturnal hummers. If a giant Surinam could be trained to browse along bedroom window sills, darting out a long, thin tongue for prey, hot and muggy nights in town might be made as free from mosquitos as New York claims to be.

Criticizing Mr. Ford.

To the Editor of The New York Times:

"No politics exist in America today. * * * The country is now bone-dry, with exceptions only in scattered spots."

If such bland and colossally ignorant statements were to come from an obscure citizen they would be pitiable, but coming from Henry Ford they are only ridiculous. One wonders why some real friend of his does not advise him confidentially that in public relations work he is his own worst enemy.

J. M. LINTON.

Woodside, N. Y., Sept. 6, 1930.

WEST INDIAN PROVERBS.

Men make a camp; a swarm of bees, a comb;
Birds make a nest; a woman makes a home.

Ten kinds of fish eat Man; yet, such is fame,
The Tiger Shark alone bears all the blame.

The Toad may hop along the street
Because he isn't good to eat.

Each dog is "dog"! as on we jog;
One growls, and he is "Mr. Dog."

Twelve times the Devil helps the Robber Chief;
God helps the Watchman once—God help the Thief!

"I lay more Eggs!" the Turtle brags. "No doubt,"
The Hen replies, "but hatch one Chicken out!"

Pipe high or low, you will miss your pay,
For I won't dance to the tune you play!

Let me in loyal friendship never swerve
From those who love me more than I deserve!

ARTHUR GUITERMAN.

NOT MUCH TIME LEFT.

Vestal Copyright Bill Must Be Passed Soon to Be of Real Value.

To the Editor of The New York Times:

THE TIMES editorial "Authors' Rights," so encouraging to all who have been working for a modern copyright law for the United States, used from Lyman Beecher Stowe's article in The Bookman one slight misstatement of fact that probably ought to be corrected.

Mr. Stowe had said that our invitation to join the Berne convention, and thereby become a member of the International Copyright Union on equal terms with the forty other members, expires on Jan. 1, 1931. This is not the case.

What has happened is this: that the members of the union met through their representatives in Rome in 1928. The United States was represented at this meeting by three observers, as we are not a member, one of them being the Register of Copyrights, one our Ambassador to Italy and one Representative Sol Bloom of New York, who is particularly well posted on copyright matters.

This meeting made two proposals which affect our relationship. The important one, so far as we are concerned, was that any change in the agreement among the nations passed at one of these conferences would be binding on all the contr cting parties. At present it is binding only when the signatory nation makes its own separate acquiescence. Most of those who believe in the importance to American letters of our joining the union feel that it would be a doubtful policy to join with such a proviso as this in operation. When this was pointed out at Rome by Congressman Bloom, it was agreed by the conference that any nation which became signatory to the convention in three years—that is, before Aug. 1, 1931—could join under the old rules.

If, then, we pass the Vestal bill in the next Congress in a short session, we will be in time to go in under the old provisions; if the bill is not passed, then the new provisions will be applicable, and this would be an undesirable situation for us. We have, therefore, the time between the opening of Congress and March 4 to get this matter straightened out.

This is really one of the most important pieces of legislation that will be up at the short session. It has taken several years to prepare this bill, and it was supported at the Congressional hearings by authors, composers, book publishers, magazine publishers, newspapers, typographical unions, employing printers, the moving-picture industry, theatre industry, American libraries, &c.

FREDERIC G. MELCHER.

New York, Sept. 8, 1930.

ITS DAYS ARE NUMBERED.

Authority Now Classes Riveting Hammer as an Unnecessary Noise.

To the Editor of The New York Times:

Of all the nerve-racking noises caused by present building methods, probably none is as trying to so large a number of people as that caused by the pneumatic riveting hammer. This construction tool has been of tremendous service in the building of bridges and skyscrapers, but, in my judgment, it can now be dispensed with.

Electric welding methods have taken great strides during the past few years and can now be used in place of riveting. All that is necessary to do is to fabricate the steel in the same way as if the members were to be riveted together, but bolts may be used instead of rivets, and when the bolts are in place both the head and the nut should be welded to the member through which it passes, together with whatever welding of member to member might be required or necessary. In building the new driveway on the upper deck of the Queensboro Bridge the new members have all been welded to the old structure and a careful examination of the finished work will satisfy the most exacting engineer that the welds are as strong as rivets.

The engineers of the Department of Plant and Structures did not accept welding in place of riveting until they had made an exhaustve study of the subject, and the results obtained prove that their change of design was justified. The noise made by a riveting hammer is far-reaching, but we believe it is no longer necessary.

FREDERICK TENCH.

New York, Sept. 6, 1930.

Governor Long of Louisiana.

To the Editor of The New York Times:

The correspondence from New Orleans published on Aug. 28 was clipped by a friend in your city and reached me this morning.

The comments and statements you published are very unfair to the State and the people of Louisiana and very unfair to Governor Long. Our State has for many years needed a Governor of big ideas and we have that man in our Executive chair at this time. The Governor has built more and better roads; done more to abolish illiteracy; done more to uplift our charitable institutions; appropriated more money for public schools than either Governors Paul, Fuqua or Simpson, and in some particulars more than the Governors of our State have done in the last twenty-five years.

The former Governors and senior Senator of our Louisiana have failed in their promises to our people, while Governor Long has performed his promises in a very high degree. John M. Parker, during his campaign for Governor, promised the people of Louisiana to pipe natural gas here, and under his administration, though natural gas was piped from the gas fields of Louisiana to Little Rock, Ark.; Memphis, Tenn.; Atlanta, Ga., and Dallas, Texas, he failed and made no effort to let the people of this city enjoy the benefits of natural gas. Governor Long brought natural gas to this city. He furnished the children with free school books with the revenue derived from natural resources of the State, and is being hailed in this city as the most progressive Governor and kind-hearted official who ever sat in the Executive chair.

PAUL A. SOMPAYRAC.

New Orleans, La., Sept. 6, 1930.

WAR DEBT PROPHECY ASSAILED BY MILLS

Barkley Rehashes 'Old Generalities' of the Tariff Debate, Says the Treasury Official.

ADMINISTRATION STIRRED

Aroused by Possible Effect of Reports on Voters—Senator Hatfield Denounces Kentuckian.

Special to The New York Times.

WASHINGTON, Sept. 8.—Senator Barkley's statement made yesterday upon his return from Europe that the operations of the tariff act would lead European countries to seek a cancellation or reduction of their war debts to the United States greatly aroused the administration today, and brought replies from Ogden L. Mills, Under-Secretary of the Treasury, and Senator Hatfield of West Virginia.

Mr. Mills declared that Senator Barkley had merely rehashed "old generalities that were urged during the tariff discussion last Winter," and that he had misrepresented the size of Europe's commercial debt to the United States.

Senator Hatfield accused the Kentucky Senator of acting as spokesman for European leaders and international bankers, and of giving voice to sentiments held by Americans who have billions invested abroad and favor the cheaper labor of European countries to the high wages paid to Americans.

Administration Is Aroused.

Administration officials took more than ordinary interest in the subject because of its possible effect in the Fall elections. They were aroused because such reports had been current here some time. Several informal conferences were held early in the day to consider the advisability of issuing a formal official statement.

At first it was decided that such a course would be giving too much dignity to a partisan political statement, but later, after Senator Hatfield had issued his statement through the Republican National Committee, Mr. Mills also entered the controversy with a brief statement.

"I have seen Senator Barkley's statement with reference to the effect of our new tariff law," Mr. Mills said.

"Senator Barkley has taken the opportunity afforded by his recent trip to Europe to rehash all of the old generalities that were urged repeatedly during the tariff discussions in the Senate last Winter and Spring.

Calls the Figures Inaccurate.

"He produces no new facts or evidence, and some of the figures which he gives are, to say the least, inaccurate. For instance, he states that Europe's commercial debts to the United States aggregate some $14,000,000,000, whereas the figures contained in the latest statement issued by the Department of Commerce covering the balance of international payments of the United States in 1929 indicate that the total of private American investments in Europe runs somewhere between $4,000,000,000 and $4,500,000,000.

"Senator Barkley's claim that the Smoot-Hawley bill would do much to compel cancellation or revision downward of governmental debts fails to take into consideration the magnitude of our cash dealings with foreign countries, and of the many individual factors that enter into the balance of international payments.

"In 1929 our cash claims due from foreigners are estimated by the Department of Commerce to have aggregated about $7,382,000,000, and cash claims due to foreigners at some $6,898,000,000, or a total, exclusive of figures covering long-term investments and straight banking transactions, of over $14,000,000,000, of which payments to our government on account of foreign governmental debts would only be about 1½ per cent.

"As the Department of Commerce has pointed out, in 1929 the favorable trade balance of $734,000,000 could have been financed by the expenditures of American tourists abroad; the net yield of investments could have been financed by our underwriting of new foreign securities; and the war debt payments could have been financed by immigrant remittances or by payment for ocean freights."

Holds Debts Settled for All Time.

Senator Hatfield asserted that the American and British Governments settled the debt question for all time when the funding agreement was reached, and charged that Senator Barkley was the "propaganda vehicle of the selfish interest of these foreign leaders and international bankers."

"In the desperate Raskobian effort to discredit the new tariff act, Senator Barkley of Kentucky, wittingly or unwittingly, becomes the spokesman alike for certain European leaders and the American international bankers on a subject dearest to their hearts—debt cancellation," Senator Hatfield said.

"The American and British Governments have once and for all settled this debt question, but despite this we now see the spectacle of a United States Senator permitting himself to be the propaganda vehicle of the selfish interests of these leaders and bankers. It is a spectacle that can have only one effect upon every patriotic American.

"Republican tariff-built prosperity has increased America's private foreign investments from $2,000,000,000 in 1913 to $15,000,000,000 at this time. It was not Senator Barkley speaking; it was fifteen billion American dollars invested overseas. These fifteen billion American dollars are on the side of foreign industry employing peasant labor, arraigned against the American working man with his high wages and high living standards, which are the envy of the rest of the world.

Sees Move to Terrify the Public.

"Senator Barkley, who has ever proved a pliable spokesman for the Raskob Democratic organization, has conjured up the witch on a broom of debt cancellation with which to terrify the American public.

"Since the beginning of the discussion of the 1930 tariff law, one Raskob spokesman after another, Senators Harrison, Swanson and Connally—to mention only a few—has worked on this theme in some form. I cannot believe they have realized how ably they were playing the game for international bankers.

"Senator Barkley, like the others, had his hand in making the tariff act which he would have the country believe is sending the United States and the rest of the world to the bow-bows. But, like the others, he is playing a political game, and as that game is played under the tutelage of Mr. Raskob, facts are things to be studiously shunned."

WILLIAM C. LORING, NOTED JURIST, DIES

Served on the Massachusetts Supreme Bench 20 Years, Retiring in 1919.

WAS HONORED BY GREECE

Decorated for Service as President of American Classical School at Athens.

Special to The New York Times.

BOSTON, Sept. 8.—Former Justice William Caleb Loring of the Massachusetts Supreme Court died today at his Summer home in Pride's Crossing after a long illness, at the age of 79. He retired in 1919, after serving twenty years on the Supreme Court bench.

Justice Loring was born on Aug. 24, 1851, a son of Caleb William and Elizabeth Smith (Peabody) Loring. His father and his grandfather, Charles G. Loring, were lawyers. His great-grandfather, Samuel Putnam, was a justice of the State Supreme Court for twenty-eight years.

After attending three private schools in Boston, Justice Loring entered Harvard, receiving his A. B. degree in 1872. He rowed on the freshman and university crews and was a member of Phi Beta Kappa.

In 1874 he received with two others from the Harvard Law School the degree of LL. B., cum laude, a distinction then conferred there for the first time. He received an A. M. from the college in 1875. In 1901 Harvard University conferred on him an LL. D. He was twice elected an overseer of Harvard.

Shortly after his admission to the bar he was amanuensis for Chief Justice Gray, and in December, 1875, was appointed Assistant Attorney General, which post he resigned in 1878 to enter into a law partnership. From 1881 to 1885 he was general solicitor of the New York & New England Railroad, now part of the New Haven, and in the latter year became general counsel of its receiver. He was appointed an associate justice of the Supreme Court in September, 1899.

He was president of the trustees of the American School of Classical Studies at Athens from 1911 to 1928, and at the dedication of the Gennadeion at Athens in 1922 he was made a Knight Commander of the Order of George I of Greece.

Justice Loring was a member of the American Academy of Arts and Sciences and many clubs and societies.

On Sept. 25, 1883, he married Susan Mason of Longwood. Mrs. Loring died in 1923.

CHARLES R. SMITH DIES AT HIS SUMMER HOME

Was New York Lawyer and Capitalist—A Founder of General Chemical Co.

Special to The New York Times.

STOCKBRIDGE, Mass., Sept. 8.—Charles Robinson Smith, retired lawyer and capitalist of 1 Sutton Place, New York, died here last night at his Summer home, the Dugway, in his seventy-sixth year.

Mr. Smith was born in Buffalo, N. Y., a son of Edwin and Jane Mather Smith. On his mother's side he was descended from the Mather family of Massachusetts. He was graduated from Yale in 1875.

He was one of the founders of the General Chemical Company, helped bring about its merger with the Allied Chemical and Dye Corporation and was a director of the combined companies at his death.

Jules Jusserand, when Ambassador at Washington, conferred on Mr. Smith in behalf of the French Government membership in the Legion of Honor.

Mr. Smith was a director of the Austen Fox Riggs Foundation at Stockbridge and a member of the University, Yale and City Midday Clubs of New York. He was regarded as an authority on the Einstein theory.

Funeral services will be held at 4 P. M., Daylight Saving Time, tomorrow at the Dugway, by the Rev. Dr. Edmund Randolph Laine Jr., rector of St. Paul's Episcopal Church. Burial will be in Stockbridge Cemetery.

ADA MARY MILLS DIES; WAS TWIN DEACONESS

She and Sister Retired Year Ago After 28 Years at Methodist Tenement School in Jersey City.

JAMESTOWN, N. Y., Sept. 8 (AP).—Miss Ada Mary Mills, one of the Methodist deaconess twins who conducted a tenement school in Jersey City for twenty-eight years, retiring in July, 1929, died suddenly today of heart disease at the home of a brother in Falconer, suburb of Jamestown, at the age of 69. The other twin, Miss Ida May Mills, was with her when she died.

The twins, born in Chautauqua County, had attended the Chicago training school and had served together as Methodist deaconesses constantly from graduation until the time of their retirement. Since then they had lived at the Bancroft home, Ocean Grove, N. J., but had been here for the Summer.

Both had been in apparent good health until Miss Ada Mary was stricken this morning and died seven hours later.

Brothers said the twins had never been known to have had a disagreement in the sixty-nine years they were always together.

The funeral will be held in this city Wednesday.

Sister Mary Irene.

Special to The New York Times.

ELIZABETH, N. J., Sept. 8.—Sister Mary Irene, teacher in St. Mary's parochial school here, died in the Morristown Hospital today. She was a native of Yonkers, N. Y., the former Catherine Larkins, daughter of Mr. and Mrs. John Larkins. She entered the religious community ten years ago. A requiem mass will be offered in St. Mary's Church on Thursday morning.

Major W. L. Kneedler Dead.

Special to The New York Times.

WASHINGTON, Sept. 8.—The War Department was notified of the death at Coronado, Cal., today of Major William L. Kneedler, retired. Born in Philadelphia on Jan. 9, 1855, Major Kneedler was graduated from Jefferson Medical College in 1879, and the next year entered the army as a contract surgeon. He reached the grade of Major in 1911.

S. W. STRAUS'S FUNERAL TO BE HELD TODAY

Many Messages of Condolence Received by Family of the Financier.

Funeral services for S. W. Straus, chairman of the board of S. W. Straus & Co., bankers, who died on Sunday, will be held at Temple Emanu-El, Sixty-fifth Street and Fifth Avenue, at 2 o'clock this afternoon conducted by the Rev. Samuel Schulman. An address will be delivered by Harry N. Gottlieb of Chicago. Burial will take place in Cypress Hills Cemetery.

The following will serve as pallbearers:

H. R. Amott, W. C. Clark, W. C. Clow, H. R. Daniel, W. R. Gillespie, C. C. Irwin, Nicholas R. Jones, John L. Laun, D. W. Miller, J. S. Reitenbaugh, Charles Ridgely, Nicholas Roberts, Joseph Rubin and Charles Schlieckert.

The honorary pallbearers will be:

Abraham Adelson, L. E. Block, Arthur Brisbane, Thomas Collins, Dr. E. Z. Epstein, Milton Florsheim, F. H. Greenbaum, Colonel Joseph Hartfield, Louis J. Horowith, Major William Kennelly, Theodore Kroell, Arthur Lehman, Edward L. Love, Clarence Mack, S. Stanwood Menken, George W. Newgass, W. H. Peterken, Dr. Milton B. Rosenbluth, Henry F. Samstag, L. A. Samstag, S. A. Sicher, Fred Stein and Eli Winkler.

Out of respect for the memory of Mr. Straus, who was one of the country's most prominent financiers and a leading philanthropist, the meeting of the board of directors of the Business Men's Council, Federation for the Support of Jewish Philanthropic Societies, scheduled for today at the Hotel Biltmore, will not be held, it was announced yesterday by Samuel D. Leidesdorf, the council chairman. Besides being a member of the board, Mr. Straus was chairman of the council's membership committee and a member of its executive committee.

"In the death of Mr. Straus the federation and its Business Men's Council lose one of their most devoted and inspiring members," Mr. Leidesdorf said. "In 1925, as chairman of one of the federation's million-dollar days, Mr. Straus proved so gifted a leader as to carry his day far over the top. As chairman of the membership drive in the 1929 campaign his leadership again evidenced itself so successfully as to create a most successful effort."

Messages of condolence from men prominent in many walks of life were received yesterday by Mr. Straus's family at their apartment in the Ambassador Hotel. Expressions of sorrow at the death of the financier were received from:

Julius Rosenwald, Felix M. Warburg, Abram I. Elkus, the Rev. Stephen S. Wise, Herbert H. Lehman, Adolph S. Ochs, David H. Knott, Major William Kennelly, Julius Ochs Adler, Jesse H. Jones, Louis L. Clark, Arthur Lehman, George Cameron, Edmund C. Lynch, George McAneny, Albert Lasker and Louis J. Horowitz.

A. P. WOOLDRIDGE, TEXAS BANKER, DEAD

Former Mayor of Austin, Which Recently Voted Him Its Foremost Citizen.

Special to The New York Times.

AUSTIN, Texas, Sept. 8.—Alexander Penn Wooldridge, retired banker and former Mayor of Austin, died here last night. He was more than 80 years of age.

Mr. Wooldridge, known throughout the State as Colonel Wooldridge, won a name for himself as a progressive idealist. As Mayor for ten years before and during the World War he transformed Austin from a country town into one of the most beautiful small cities in the country. His work was recognized by national associations of municipal officials, and the city voted him its most distinguished citizen in the first year of an annual award established recently.

After attending Yale University Mr. Wooldridge took up the practice of law here. He later went into banking, becoming president of the City National Bank, was elected Mayor on a reform ticket, and after five terms as Mayor served as Federal receiver for several national banks in Texas. Throughout his life he gave generously of time and effort to public enterprises. It was largely through his efforts that the University of Texas, which now has more than 4,000 students, came to be located here, and he contributed greatly to improving the city's public school system.

Mr. Wooldridge is survived by a widow, Mrs. Nellie Holden Wooldridge, whom he married on July 9, 1917, and by seven children of his first wife, who had died some years earlier. Mrs. Wooldridge has two sons living in New York, Thomas S. Holden, vice president of the F. W. Dodge Corporation, and Oliver F. Holden of the news staff of THE NEW YORK TIMES.

Mrs. Alberto Reardon.

Special to The New York Times.

YOUNGSTOWN, Ohio, Sept. 8.—Mrs. Alberto Reardon, former president of the Youngstown Music Teachers' Association and a leader in the Ohio Federation of Music Clubs, died today. Mrs. Reardon was frequently heard in radio broadcasts.

James H. Allen.

Special to The New York Times.

HARTFORD, Conn., Sept. 8.—James H. Allen, former Major of the Putnam Phalanx and former Alderman, died last night at the age of 84.

Mgr. Pierre Benedetti.

VATICAN CITY, Sept. 8 (AP).—Mgr. Pierre Benedetti, Archbishop of Tyr, died today at Siena. He formerly was Apostolic Delegate in Mexico and Cuba and Papal Nuncio in Haiti.

MIX-UP OF NAMES IN COURT.

Frances and Francis Orlando, Summoned Separately, Answer Together.

Magistrate August Dreyer, who sat in traffic court yesterday, was called upon to straighten out a little problem in his court when Samuel Hilsum, a court attendant, called the case of Francis Orlando.

Much to Hilsum's surprise a young woman stepped forward, and directly behind her towered a truck driver. "I didn't call you, madam; please sit down," said Hilsum.

"Oh, yes, you did," replied the young woman. A controversy followed, which was broken up when Magistrate Dreyer interposed, "What's this all about?"

Soon the magistrate had the matter straightened out. Francis Orlando, the truck driver, of 38 Macdougal Street, was fined $3 for driving his truck through University Place, a restricted street, and Miss Frances Orlando of 68 East Third Street, Brooklyn, was fined a like sum for illegally parking her automobile in West Fifty-first Street.

NEW YORK PREACHER DIES ON VACATION

The Rev. Ralph Walker Suffers Heart Attack in Bathtub at Sebasco (Me.) Summer Home.

FOUNDED PARISH IN BRONX

Born in Dublin, Episcopalian Clergyman Also Had Career in Law and Politics.

Special to The New York Times.

PORTLAND, Me., Sept. 8.—The Rev. Ralph Jervis Walker of New York City, the founder of St. Simeon's Episcopal Parish in the Bronx, was found dead at 10 o'clock this forenoon in a bathtub at his Summer home at Sebasco, a seashore resort in the town of Phippsburg, about forty miles from Portland.

The tub was half full of water, but Medical Examiner Langdon T. Snipe and Dr. A. J. Stott, who were called, said that Dr. Walker had not drowned, but was a victim of heart disease.

Dr. Snipe said the clergyman had been dead two or three hours when his body was found by Burleigh Rye, his gardener, who lived in a cottage near by.

The Rev. Mr. Walker had been living alone for several days while his wife made a trip to New York. He had been a Summer colonist at Sebasco for seven years. His near neighbors were Federal Judge William S. Kenyon and Nathan E. Kendall, former Governor of Iowa.

38 Years in Ministry Here.

The Rev. Ralph Jarvis Walker, a native of Dublin, Ireland, was the rector of St. Simeon's Protestant Episcopal Church, Sheridan Avenue and 165th Street, the Bronx, which he founded twenty-eight years ago. It was admitted to the Diocese of New York in 1909. All of his ministerial life, which covered thirty-eight years, was spent in this city. He was graduated from Trinity College in 1888 and from the General Theological Seminary ten years later.

He was ordained as a deacon by Bishop Henry Codman Potter in 1898 and advanced to the priesthood in the following year. The first parish duties of Mr. Walker were as an assistant at St. Peter's Church, West Twentieth Street, near the seminary. After two years he became priest in charge of St. George's Church, in the Williamsburg section. When he had served there two years he began the organization of St. Simeon's.

He was also a member of the Missouri and New York Bar Associations, and maintained an office for years at 36 West Forty-fourth Street, New York City. He was formerly with the legal department of the St. Louis & San Francisco Railroad. He was a delegate to the Democratic National Convention in 1928.

W. P. HECHT'S FUNERAL.

Late United States Marshal Is Eulogized at Services.

Leaders in Republican and Democratic circles of this city and former associates attended the funeral of William P. Hecht, late United States Marshal, held last night at the Universal Funeral Chapel, Fifty-second Street and Lexington Avenue. Mr. Hecht died on Saturday. The services were conducted by the Rev. Max Meyer of the Flushing Free Synagogue. A eulogy was delivered by Joseph Levinson.

More than 800 persons attended the services, among them being Thomas McAndrews, representing Mayor Walker; Mayor J. Fogarty of Yonkers, John F. Curry, Samuel Koenig and Mrs. Ruth Pratt. Representatives from organizations to which Mr. Hecht belonged were also present.

Private burial services will be held today at the Hecht family plot in Woodlawn Cemetery.

Col. R. M. Thompson Buried.

Special to The New York Times.

NEWPORT, R. I., Sept. 8.—Many of Newport's Summer residents, as well as the Naval War College staff and the officers of the class, were among those at the funeral services for Colonel Robert Means Thompson this morning in St. Mary's Church, Portsmouth. He died at Fort Ticonderoga, N. Y., last Friday.

Colonel Thompson, who had served in the navy and had organized the Navy League, was buried with full military honors.

John Schuessler.

Special to The New York Times.

PRINCETON, N. J., Sept. 8.—John Schuessler, who is credited with having rescued thirty persons while a member of the New York City police force, died in St. Francis's Hospital, Trenton, last night, after a long illness. He retired from the force in 1903, after ten years' service, and for fifteen years conducted an inn at Kingston, near here. The late President Roosevelt, when a police commissioner, presented to him a set of resolutions for a rescue.

Samuel J. Comfort.

Samuel J. Comfort, 62 years old, a real estate broker in Brooklyn for forty years, died yesterday at his home, 64 Devoe Street, Brooklyn, after an illness of three weeks. He had been a resident of that borough nearly all his life. He is survived by his widow, Mrs. Mary E. Comfort. Funeral services will be held tomorrow night at 8 o'clock and burial will be in Cedar Grove Cemetery.

Rev. Louis N. Martel.

Special to The New York Times.

ROSLYN, L. I., Sept. 8.—The Rev. Louis N. Martel, who for thirty years had served St. Mary's Roman Catholic Church here, died in the Parkside Hospital at Glen Cove yesterday after a long illness. A high mass of requiem will be sung at the church on Wednesday at 10 A. M. Father Martel was born in Canada seventy-six years ago.

Mrs. Olive S. Brewer.

Special to The New York Times.

ELIZABETH, N. J., Sept. 8.—Mrs. Olive S. Brewer, widow of Everard C. Brewer, shipbuilder, and mother of Councilman Harry F. Brewer, died last night at her home here after an illness of six months. Mrs. Brewer was born in Steuben, Me., a daughter of Dr. Samuel and Abigail Frank Sawyer.

Lemuel E. Miller Sr.

CAPE MAY, N. J., Sept. 8 (AP).—Lemuel E. Miller Sr. of this city, former State Senator, died yesterday in a Philadelphia hospital at the age of 76.

A widow and two sons survive. Funeral services will be held at his home here on Wednesday afternoon.

JOSEPH VASS DEAD; DEPUTY PREMIER

Priest, Papal Prelate, and Hungarian Cabinet Minister Dies in Sleep of Heart Disease.

Wireless to THE NEW YORK TIMES.

BUDAPEST, Sept. 8.—Dr. Joseph Vass, Minister for Social Welfare and Labor and acting Prime Minister in the absence at Geneva of Count Bethlen and one of the foremost statesmen of Hungary, was found dead in his bed this morning. His chauffeur, failing to gain entrance to his room, summoned help and the door was forced and the Minister found to have succumbed to heart disease.

Dr. Vass, who was only 53 years old, was the son a master tailor. After studying theology at Rome he entered on a career of rapid promotion in the Church, but for ten years he had directed his activities principally along political lines. In that time he was a member of every Hungarian Cabinet, first as Minister for Food, then Education and lastly Social Welfare. To him Hungary largely owes the great welfare enterprises which have been undertaken since the war.

His ability as second in command made it possible for Prime Minister Bethlen to absent himself frequently from Budapest, and the death of the priest-politician will therefore be a serious loss to the government.

Dr. Vass was educated at the Collegium Germanico-Hungarium in Rome. He was a priest and papal prelate and formerly was a Professor of Theology at Budapest University. He was one of the leaders of the Christian National party of Hungary.

In 1927 the seventh anniversary of his entry in the government was observed with a reception. Hapsburg Archdukes and Archduchesses as well as regency officials at that time honored Mgr. Vass.

SAMUEL B. FIELD.

Retired Baltimore Manufacturer Dies at Clifton Springs, N. Y.

Special to The New York Times.

BALTIMORE, Sept. 8.—Samuel B. Field, retired Baltimore manufacturer, died this afternoon at the Clifton Springs (N. Y.) Sanitarium, according to a dispatch received here.

Mr. Field, a bachelor and former president of Stuart, Keith & Co., clothing manufacturers, had been an invalid for several years. He is survived by his sister, Mrs. William M. Burwell of Chincoteague, Va. She was with him at Clifton Springs, where Mr. Field was operated on for appendicitis yesterday.

He was a member of the Baltimore Country Club and the Congressional Country Club of Washington.

Plans for Rev. D. A. Quinn's Funeral

The Divine Office will be chanted tonight at 8 o'clock for the Rev. Daniel A. Quinn, the pastor, in the Church of the Sacred Heart of Jesus, Fifty-first Street, between Ninth and Tenth Avenues. Father Quinn died on Saturday in St. Elizabeth's Hospital. A solemn mass of requiem will be celebrated at 10 A. M. tomorrow by Bishop John J. Dunn. The sermon will be delivered by the Rev. Thomas P. Phelan, pastor of the Church of the Most Holy Trinity in Mamaroneck, N. Y., and a classmate of Father Quinn in St. Joseph's Theological Seminary. Burial will be in Calvary Cemetery.

Harry Manners.

Funeral services for Harry Manners, theatrical producer and former actor, who died at the Brooklyn Naval Hospital on Saturday night, will be held at 2 o'clock this afternoon in the hospital chapel. Mr. Manners was formerly associated with the Oliver Morosco productions here and on the coast and took a part in the direction of "The Bird of Paradise." He had also been connected with various stock companies in the East, being a director for some time in Washington, D. C. He was 51 years old.

Marriages

BAKER—HOWE—Mr. and Mrs. A. H. Howe announce the marriage of their daughter, Grace Eleanor Howe, to Frederick James Baker, son of late John Baker, London, England, at Holyrood Church, Washington Heights, Sept. 5, 1930.

ELBERT—HOFFMAN—Rev. Dr. and Mrs. Charles I. Hoffman of Newark announce the marriage of their daughter, Hannah J. Hoffman, to Mr. Mordecai Elbert of New York, on Saturday evening, Sept. 6, 1930, in New York City.

MARKER—BERNSTEIN—Herbert H. Marker and Rose Bernstein, Sept. 6, at the Hebrew Alliance, Coney Island, by Rev. Dr. J. M. Lawn.

Deaths

Allen, Kenneth	Lewis, Harrison M.
Altman, Rose V.	Luhs-Spangenthal, B.
Archer, Augusta M.	Magrath, Cornelius
Block, Mary	Mains, George P.
Bonwit, John	Miller, Sam
Booth, Edwin R.	Minis, Robert B.
Brogan, Etain M.	Moghabghab, Saleem
Collins, Joyce C. S.	Murphy, Charlotte
Conklin, Thomas N	O'Sullivan, James D.
Conley, Louis D.	Pakulski, Annie
Cook, Dr. Edward	Pennefether, Edward
Davis, Jarvis Carter	Pope, Josephine L.
De Lorme, Dr. M. F.	Price, Jane D.
De Ridder, Mari T. H.	Quinn, Daniel A.
Dodge, M. H., Jr.	Rosenbaum, Adele
Doerr, Henry	Roth, Adolph
Drumm, Euguene V.	Rothschild, Edmund
Dutcher, Christena D.	Rundback, Amelia G.
Gardner, Louise H.	Schnakenberg, H. C.
Gibson, John A.	Sherer, Adolph
Goldschmid, Rachel	Sill, Emma M.
Goodybody, William	Silverberg, Isaac
Gruber, Bertha	Smith, Charles R.
Hains, Catharine E.	Soles, Kate M.
Hanff, Morris	Spier, Eva
Heineman, Charles F	Spotkov, Morris
Hertzel, Joseph	Stafford, Ellen A.
Jaeger, Andrew	Straus, Simon W.
Jarett, William	Taylor, Frank
Kaim, Henry	Walker, Ralph J.
Keener, Frederick	Whitman, Alfred A.
Lacks, Gustave	Zobel, Luise
Landstreet, Mrs. F. S.	

ALLEN—At White Plains, N. Y., Sunday, Sept. 7, 1930, Kenneth Allen, son of the late Edward A. H. and Eugenia S. Allen, in his seventy-fourth year. Funeral services at his late residence, 39 Quincy Av., White Plains, N. Y., Tuesday, Sept. 9, at 11:30 A. M.

ALTMAN—Rose V., after a short illness, darling daughter of Morris and Ernestine Altman, dear sister of Augusta Isaacs and Solomon Altman. Funeral from her late residence, 343 East 89th St., on Thursday, Sept. 11, at 10 A. M.

ARCHER—Augusta Matilda Archer (nee Anderson) entered into eternal life Sept. 8, 1930, beloved wife of Alfred A. and devoted mother of John A., Edward G. and Frederick T. Archer. Services at her residence, 81 Underhill Av., Brooklyn, Wednesday, Sept. 10, at 8 P. M.

BLOCK—Mary, devoted wife of Abraham, beloved mother of Edward Block and Jennie Simon. Funeral today, 2 P. M., from Jewish Memorial Chapel, 1,406 Pitkin Av., Brooklyn. Kindly omit flowers.

BLOCK—Mary. Officers and directors Hebrew Children's Home, 30 West 120th St., announce with deep sorrow and grief the death of our member, Mary Block, sister of our director, Mrs. Ida Gordon. Officers, directors and members are requested to attend funeral services at the Jewish Memorial Chapel, 1,406 Pitkin Av., Brooklyn, on Tuesday, Sept. 9, at 2 P. M. sharp.
RACHEL A. BERNSTEIN, President.
HERBERT S. PORT, Superintendent.

BONWIT—John, beloved husband of Rebecca, devoted father of Helene, Elise and John Bonwit Jr., dear brother of Paul, Carl and the late Max Bonwit. Services Tuesday, Sept. 9, at 11:30 A. M., at the Riverside Memorial Chapel, 76th St. and Amsterdam Av.

BOOTH—Edwin Rexford, Sunday night at New Milford Hospital, New Milford, Conn. Funeral services will be held at 2:15 Wednesday, Sept. 10, Eastern Daylight Saving Time, at the home of Charles H. Gilmour, 121 Sewell Woods Road, Melrose, Mass. Train leaves Grand Central Station 7:25 A. M., Eastern Daylight Saving Time.

BROGAN—Etain M., beloved daughter of Mary D. Brogan and sister of Kathleen Brogan. Funeral from her residence, 4,683 Park Av., on Wednesday, Sept. 10, at 9:30 A. M. Requiem mass at Church of Our Lady of Mercy at 10 A. M. Interment St. Raymond's.

COLLINS—Joyce Carrie Sturtevant, Monday, Sept. 8, 1930, widow of Edward Butler Collins. Funeral service will be held at her late residence, 1,360 Ogden Av. (170th St.), Bronx, Wednesday, 8 P. M.

CONKLIN—Thomas Norman, son of Thomas E. and Elma W., passed away suddenly Sunday. Funeral services, private, Tuesday, 2:30 P. M.

CONKLIN—Sons of the Revolution in the State of New York: With deep regret announcement is made to the members of the society of the death on Sept. 7, 1930, of their late associate, Thomas Norman Conklin.
JOHN VERNOU BOUVIER Jr., President.

CONLEY—Colonel Louis D., at Ridgefield, Conn., on Saturday, Sept. 6, 1930, beloved husband of Elise Ehret, father of Richard E., Louis D., Jr.; Elise M. and John Conley. Requiem mass at St. Mary's Church, Ridgefield, Conn., on Tuesday morning, Sept. 9, at 10:30 o'clock. Train leaves Grand Central at 8:15 A. M., Daylight Saving Time, for Branchville, Conn.; special cars reserved for funeral party. Conveyances will await train at Branchville. Interment at Ridgefield. Kindly omit flowers.

CONLEY—It is with deep regret that the advisory board of the New York Foundling Hospital have learned of the death of one of its members, Louis D. Conley. The board, the Sisters of Charity of St. Vincent de Paul and the little Foundlings have lost a sincere and earnest friend.
HENRY HEIDE, President.
BENJAMIN RUSH LUMMIS, Secretary.

CONLEY—The Catholic Club of the City of New York announces with profound sorrow the death of Colonel Louis D. Conley, a member of the club.
VICTOR F. RIDDER, President.
H. HOWARD DAUSCH, Secretary.

CONLEY—The members of the Xavier Alumni Sodality are asked to pray for the repose of the soul of Louis D. Conley, who died on Sept. 6, 1930.
JAMES A. O'GORMAN Jr., President.
THOMAS R. McTIGUE, Secretary.

COOK—Dr. Edward, son of the late Walter and Marie Hugot Cook, and husband of Bertha Bentley Cook, in the fifty-second year of his age, at his residence in Bellport, L. I., on Sept. 7, 1930. Funeral at convenience of family.

DAVIS—Jarvis Carter, at Montclair, N. J., on Monday, Sept. 8, 1930, only son of Roger and Dora Thea Carter Davis and grandson of Mrs. Jarvis L. Carter, in his fifteenth year. Services will be held at his home, 41 The Crescent, on Wednesday afternoon, at 2:30 o'clock.

DE LORME—On Monday, Sept. 8, 1930, Dr. Murrett F., of 385 Clinton Av., Brooklyn, husband of the late Nellie F. De Lorme and father of Miss Frances De Lorme, Mrs. Ruth D. Hines and Mrs. Charlotte D. Gledhill. Notice of service later.

DE RIDDER—Sunday, Sept. 7, at Saratoga Springs, N. Y., Mari Tinker Hannum, beloved wife of John Henry De Ridder and mother of Mrs. George Hamilton Ames, Mrs. Charles Ensign Washburn and Howard De Ridder. Funeral Wednesday, 2 P. M., at 569 Broadway, Saratoga Springs. Burial in Schuylerville, N. Y.

DODGE—Marcellus Hartley Dodge Jr., only son of Mr. and Mrs. Marcellus Hartley Dodge of Madison, N. J., and New York, suddenly, in France, on Friday, Aug. 29, 1930, in his twenty-second year. Funeral services will be held at his late New York residence, 800 5th Av., New York City, Thursday, Sept. 11, at 10:30 A. M. Kindly omit flowers.

DOERR—Henry. Campbell Funeral Church, Broadway, 66th St., Wednesday, 2 P. M.

DRUMM—Sept. 8, 1930, Euguene V., sister of Victorine E. Dowsett. Funeral services Stephen Merritt's Chapel, 104 West 73d St., Wednesday, 10 A. M.

DUTCHER—On Sunday evening, Sept. 7, 1930, Christena Dodge, widow of John B. Dutcher and mother of the late John Gerow Dutcher. Funeral services will be held at her residence, Maplecroft, in Pawling, N. Y., on Wednesday, Sept. 10, at 11 o'clock. Motors will meet trains leaving Grand Central Station at 7:50 A. M. (Standard Time).

GARDNER—At Nutley, N. J., on Monday, Sept. 8, 1930, Louise Hull, widow of John M. Gardner; survived by her sons Henry E., LeRoy H., J. Morrison Gardner. Funeral services at the home of her son, LeRoy H., 70 Mountain View Av., Nutley, on Wednesday evening, Sept. 10, at 8:30 o'clock. Interment in Cypress Hills Cemetery, Brooklyn, N. Y.

GIBSON—On Sept. 8, 1930, John A., beloved husband of Jessie A. and father of Ruth E. Services Tuesday, Sept. 9, at 8:30 P. M., Cooke's Funeral Parlors, 190th St. and Jerome Av. Funeral Wednesday, Woodlawn, 2 P. M.

GOLDSCHMID—On Sept. 8, 1930, Rachel (nee Strauss), beloved wife of Maurice Goldschmid, devoted mother of Julius Davidson and sister of Mrs. Gertrude Frankfurt, George and David Strauss. Funeral from her residence, 115-03 109th Av., Richmond Hill, on Thursday, at 11 A. M. Interment Bayside Cemetery.

GOODBODY—William, beloved husband of Isabella (nee Darling), father of William E., Alice, Grace R. Reiss, Ada B. Dick, Edna E. Falk. Funeral service at his late residence, 715 Greenwood Av., Brooklyn, on Wednesday at 2 P. M.

GRUBER—Bertha, beloved wife of Bernard, dear mother of Lewis Bud, Benjamin and Kate Winifred. Funeral from her late residence, 114 East 168th St., Bronx, on Tuesday, Sept. 9, at 2 P. M. Interment Mount Judah. Dallas (Texas) papers please copy.

HAINS—On Sunday, Sept. 7, 1930, at her home, 19 Jensen Av., Mamaroneck, N. Y., Catharine E. Hains, aged 85 years. Requiem mass at the Holy Trinity Church, Mamaroneck, on Wednesday morning, 10 o'clock. Interment in Holy Sepulchre Cemetery.

HANFF—Morris, beloved husband of the late Emma Hanff, devoted father of Theresa Barth and Ida Connolly, darling grandfather of Helen and Gladys Williams and Emily Connolly. Services at the Riverside Memorial Chapel, 76th St. and Amsterdam Av., on Tuesday, Sept. 9, at 1 P. M. Veteran of Civil War, Hancock Post, 259.

HANFF—Harlem Old Timers, Inc., records with regret the death of honorary member, Morris Hanff. Members are requested to attend services at the Riverside Memorial Chapel, 76th St. and Amsterdam Av., Tuesday, Sept. 9, at 1 P. M.
Hon. EDWARD WEIL, President.
IRVING HOCHSTIM, Secretary.

HEINEMAN—Charles F., on Sept. 8, beloved husband of Agnes F. Cleary, father of Mrs. George W. Furey, Ruth Heineman, Mrs. George Nicoll and Celeste Heineman. Requiem mass at Holy Innocents Church, Beverly Road at East 17th St., Brooklyn, at 10 A. M., on Wednesday. Interment private.

HERTZEL—Joseph, on Sept. 8, beloved husband of the late Rosa, dear father of Carrie Orgler, Frances Loewenthal, Harry, Edward, Gussie. Funeral services on Thursday, 11 o'clock, at his late residence, 50 18th St., West New York, N. J. Interment Maimonides Cemetery, Cypress Hills.

HERTZEL—Joseph. Maimonides Benevolent Society. Brethren: You are requested to attend the funeral of our late brother from his residence, 50 18th St., West New York, N. J., on Thursday, at 11 o'clock.
HERMAN L. FALK, President.
ALFRED A. SCHEUER, Secretary.

JAEGER—On Sept. 7, Andrew Jaeger, father of Julia Leoffler, Edward, Andrew, William and Charles Jaeger, in his sixty-ninth year. Services at his residence, 87-07 188th St., Hollis, Wednesday afternoon, 2 o'clock. Interment Evergreen Cemetery, Brooklyn.

JARETT—William, beloved brother of Louis, Robert, Mrs. Martha Pincus and Mrs. Rosa Werner. Services at Riverside Memorial Chapel, 76th St. and Amsterdam Av., on Wednesday, Sept. 10, at 10 A. M. Interment, Bayside Cemetery.

KAIM—Henry, beloved husband of Anna Kaim and devoted brother of Adolph Kaim, on Sept. 8. Funeral services Tuesday at 11 o'clock at his late residence. Interment Mount Hebron Cemetery.

KEENER—Frederick, on Sunday, Sept. 7, at his residence, 196 Forbell Av., Brooklyn, beloved husband of Emily Smith, devoted father of Frederick J. and Louis Keener. Funeral will be held on Wednesday, 9:30 A. M. Solemn requiem mass at the Roman Catholic Church of St. Sylvester. Interment St. Michael's Cemetery, Bridgeport, Conn. Bridgeport papers please copy.

LACKS—Gustave. Samuel Tichner Society: You are hereby notified and requested to attend the funeral services of our brother, Gustave Lacks, on Tuesday, Sept. 9, at 2 P. M., at the Prospect Funeral Home, 1,018 Prospect Av., corner 165th St., Bronx.
BERNARD NIFLOT, D. D. S., President.
BEN LEBENHEIM, Secretary.

LACKS—Gustave. Jerome Boys: You are hereby requested to attend the funeral services of Brother Gustave Lacks on Tuesday, Sept. 9, 2 P. M., at Prospect Funeral Home, Prospect Av. and 165th St.
LOUIS LEVY, President.
WILLIAM ECKMAN, Secretary.

LANDSTREET—The National Society of Colonial Dames in the State of New York announces with deep regret the death of Mrs. Fairfax Stuart Landstreet, a member of the society.
HELEN GILMAN BROWN, President.
ISABELLA M. LEFFERTS, Rec. Sec.

LEWIS—Sept. 8, 1930, Harrison M., beloved husband of Florence Lewis and son of Joseph C. and Lillian Lewis. Funeral services Stephen Merritt's Chapel, 104 West 73d St., Thursday afternoon, 2:30. Veterans World War invited.

LUHS-SPANGENTHAL—Bertha, beloved sister of Sarah Ballin, Jacob Luhs, Clara Kaufman and the late Mrs. Rose Guttag, devoted aunt of Elsie Rosenberg and Harold Meyer. Services at the Riverside Memorial Chapel, 76th St. and Amsterdam Av., Tuesday, Sept. 9, at 10 A. M. Interment Mount Zion Cemetery.

MAGRATH—On Sunday, Sept. 7, Cornelius, beloved son of the late Andrew and Mary Magrath. Funeral from J. J. O'Connor's Funeral Parlor, 113 East Tremont Av., near Morris Av. Requiem mass at Church of St. Margaret Mary, Wednesday, Sept. 10, at 9 A. M.

MAINS—At Altadena, Cal., on Sept. 6, 1930, after a lingering illness, George Preston Mains, father of Mrs. Arthur E. Strong and Mrs. Clarence L. Howland. Funeral service will be held in Altadena. Interment private at Woodlawn, N. Y.

MILLER—Sam, on Sept. 8, 1930, beloved husband of Lillian Miller (nee Meyer), devoted father of Vera Cohen and Jerome Miller. Funeral from his late residence, 1,127 East 26th St., Brooklyn, between Avenues K and L, on Tuesday, Sept. 9, at 2 P. M.

MINIS—Robert Beverley. The executive committee of the New York Southern Society announces with deep regret the death on Sept. 6, 1930, of Mr. Robert Beverley Minis, a member of the society.
GEORGE GORDON BATTLE, President.
SILAS McBEE Jr., Secretary.

MOGHABGHAB—Saleem Asaad Moghabghab, at Milford, Pa., Sept. 7, 1930, aged 71 years, brother of Rasheed A. and Najib A. Funeral services will be held at the Presbyterian Church, Milford, Pa., Sept. 9 at 2:30 P. M., Daylight Saving Time. Interment Milford Cemetery.

MURPHY—Charlotte, suddenly on Sept. 7, 1930, at her residence, 27 Cortlandt Avenue, Oceanside, L. I.; mother of Charlotte and Muriel. Mass at Notre Dame Roman Catholic Church, New York, Tuesday, at 10 A. M.

O'SULLIVAN—The Alumni Association of the College of St. Francis Xavier announces with deep regret the death on Sept. 6 of James D. O'Sullivan of the Class of '98. Funeral mass will be held on Sept. 10, at 9:30 A. M., at the Church of St. Mary Magdalen, 526 East 17th St. Members are requested to attend.

O'SULLIVAN—The members of the Xavier Alumni Sodality are asked to pray for the repose of the soul of James D. O'Sullivan, who died Sept. 6, 1930.
JAMES A. O'GORMAN Jr., President.
THOMAS R. McTIGUE, Secretary.

PAKULSKI—On Sept. 8, Annie, widow of the late William, beloved mother of Essie Mendelson, William and Sam Murray. Funeral services at her late residence, 25 East 86th St., Wednesday, Sept. 10, at 10 A. M.

PENNEFETHER—Sunday, Sept. 7, 1930, Edward, beloved father of Edward Jr. Funeral Wednesday, Sept. 10, from John A. Galvin's Parlor, Madison Av. and 129th St. Requiem mass at All Saints' Church, 10 A. M.

POPE—On Monday, Sept. 8, 1930, Josephine L., of 473 Park Place, Brooklyn, beloved wife of the late Richard Pope and mother of Richard. Notice of service later. Freehold (N. J.) papers please copy.

PRICE—Jane Dickson, beloved wife of Virgil M. Price, on Monday, Sept. 8, at St. Francis Hospital, San Francisco, Cal. Interment in San Francisco. Special service in New York City, Wednesday, Sept. 10, 2 P. M. (Daylight Saving Time), at Little Church Around the Corner, 1 East 29th St.

QUINN—On Sept. 6, 1930, Rev. Daniel A., rector of the Church of the Sacred Heart of Jesus, West 51st St., Manhattan, brother of Thomas Quinn. Divine office Tuesday evening at 8 o'clock. Solemn requiem mass at Sacred Heart Church on Wednesday, 10 A. M. Interment Calvary.

ROSENBAUM—Adele (nee Schuster), of 620 West 141st, dearly beloved wife of Max and devoted mother of Carrie Strauss, dear sister of Bertha Axt and Bessie Rothschild. Funeral services on Thursday at 2:30 at the Riverside Chapel, 76th and Amsterdam Av.

ROTH—Adolph, on Sept. 8, 1930, beloved husband of Julia Roth, darling father of Rose, Joseph, Abe, Sadie Solomon, Lillian Abraham, Anna Weiss, Henrietta Keeler, Harry Roth, and grandfather of Harry Unger. Funeral services at residence, 87 Vermilyea Av., Tuesday, 2 P. M. Interment Mount Zion Cemetery.

ROTHSCHILD—On Monday, Sept. 8, at his residence, 560 West 165th St., Edmund, beloved husband of Henrietta, devoted father of Jesse and Rita, dear brother of Julius, Regina Emma, Mathilda Wallach, Emelie Phillips, Caroline Kahn, Harriet Tuchler and the late Otto. Funeral services at the West End Funeral Chapel, 200 West 91st St., Wednesday, Sept. 10, at 10:30 A. M.

ROTHSCHILD—Edmund. With deep regret we announce the death of Brother Edmund Rothschild. Officers and members of Republic Lodge, No. 154, K. of P., are requested to attend funeral services at West End Chapel, 200 West 91st St., Wednesday, Sept. 10, at 10:30 A. M.
JACOB DEUTSCH, C. C.

RUNDBACK—On Monday, Sept. 8, at her residence, 127 West 79th St., Amelia Gelb, wife of Henry Rundback, formerly widow of Joseph Rundback; devoted mother of John, Birdie Rieser, Nettie Belmont and the late Maurice and Edward Rundback; grandmother of Jeanette Mayer, Lillian Belmont, Evelyn Hoeck, Claire Rieser, Elinore Rundback and Robert Rundback; great-grandmother of Allen and Julian Mayer. Funeral services at the West End Funeral Chapel, 200 West 91st St., Thursday, Sept. 11, at 1 P. M.

SCHNAKENBERG—Suddenly, on Sunday, Sept. 7, 1930, Henrietta C. (nee Bruning) widow of Adolph C., beloved mother of Henrietta Arfsten, Martha Arfsten and William Schnakenberg. Services at her late residence, 459 Lexington Av., Brooklyn, on Tuesday, Sept. 9, at 8 P. M. Interment private.

SHERER—Adolph, on Sept. 8, beloved husband of Amalia, father of Bernice. Services Wednesday, Sept. 10, at 10 A. M., at 187 South Oxford St., Brooklyn. Interment New Mount Carmel Cemetery.

SHERER—Adolph. Cassia Lodge, No. 445, F. and A. M., announces with profound regret the death of our brother, Adolph Sherer. Masonic services will be given on Wednesday morning, Sept. 10, 1930, at 10 o'clock, at funeral parlors, 187 South Oxford St., Brooklyn.
DELMORE WEIGEL, Master.
HARRY JONAS, Secretary.

SILL—On Sept. 7, Emma M., sister of the late Hannah A. Sill. Services at her late residence, 3,341 Perry Av., Bronx, on Tuesday at 8 P. M. Funeral Wednesday at 10 A. M. Interment Woodlawn Cemetery. California papers please copy.

SILVERBERG—Isaac, beloved husband of Minnie, devoted father of Leah Reiss, Laura Werda, Hazel Soderberg and Gus Silverberg, brother of Annie Tashman, Esther, Hulda and Charles Silverberg. Services at his late residence, 1,711 Popham Av., Bronx, on Tuesday, Sept. 9, at 11 A. M.

SMITH—Charles Robinson, husband of Jeannie Steele Smith, Sunday, Sept. 7, 1930, at his Summer place, at Stockbridge, Mass. Funeral services Tuesday, Sept. 9, 1930, at 4 o'clock, Daylight Saving Time, at the "Dugway," Glendale, Mass. Interment at Stockbridge. Foreign papers please copy.

SOLES—Kate M. Lily Chapter, No. 69, Order of Eastern Star, sorrowfully announces the death of our sister, Kate M. Soles, on Sept. 7. Eastern Star services will be held at her late residence, 3,711 Rombouts Av., Bronx, on Tuesday evening, Sept. 9, at 8 o'clock. Funeral Wednesday at 2 o'clock.
REBECCA M. ALOVIS, Worthy Matron.
MARY A. GREEN, Secretary.

SPIER—On Sept. 6, Eva (nee Casper), widow of Morris, devoted mother of Hattie Baletti, Dr. Oscar A., Nathalie Isaacs, Samuel, and Frances Aaronson, and sister of Ray Morris. Services at Central Funeral Chapel, 109 West 87th St., Tuesday, Sept. 9, at 10 A. M.

SPOTKOV—Morris, beloved husband of Henrietta and devoted father of Rosalyn Lieberman and Augusta Spotkov. Services at his late residence, 1,670 West 9th St., Brooklyn, Wednesday, Sept. 10, at 11 A. M.

STAFFORD—On Sunday, Sept. 7, 1930, at her residence, 435 Quincy St., Brooklyn, Ellen A., wife of the late Nelson Stafford, in the eighty-seventh year of her age. Services at St. George's Church, Gates and Marcy Avs., Brooklyn, on Wednesday, Sept. 10, at 2 P. M.

STRAUS—Simon W., at his late residence, the Ambassador Hotel, on Sept. 7, in his sixty-fourth year, beloved husband of Hattie Klee Straus and devoted father of Madeleine L. Martin, Louise K. Celestin and Harriet de Rachevsky. Funeral service Tuesday afternoon, Sept. 9, 2 o'clock, at Temple Emanu-El, 5th Av. and 65th St. Interment at Salem Fields Cemetery.

STRAUS—It is with profound sorrow that the officers of the Child Study Association of America learn of the death of their friend and benefactor, Mr. S. W. Straus, whose interest and support have been of invaluable service in the furtherance of their work.

STRAUS—Simon W. In his death Irvington House has sustained the loss of a great benefactor and a dear friend. As chairman of the advisory committee his counsel and devotion were always available in the work of the Home. And he was unfailing in his zeal for the alleviation of the suffering of the cardiac child. At a special meeting it was resolved that the Board of Directors of Irvington House extend to the family of the late Simon W. Straus the expression of its heartfelt and deepest sympathy in the loss of both a personal friend and a valuable co-worker. It was further resolved that these resolutions be spread upon the minutes.
GERTRUDE W. BORG, Acting President.

STRAUS—Simon W. It is with profound sorrow that the Board of Directors of Rabbi Jacob Joseph School mourns the untimely passing of Simon W. Straus, a leader in finance, great friend of all humanity, a generous member of our institution; his loss will be felt by all. To Mrs. Straus and the bereaved family we tender our heartfelt condolences and pray that the Almighty will give them strength to bear the loss.
RABBI JACOB JOSEPH SCHOOL.
JULIUS J. DUKAS, President.

TAYLOR—Frank, beloved son of the late James S. and Margaret Taylor (nee McAuliff), suddenly, on Sept. 8. Notice of funeral later.

WALKER—Ralph J., rector of St. Simeon's Episcopal Church, New York City, on Monday, Sept. 8, suddenly, at Sebasco, Me. Notice of funeral later.

WHITMAN—Alfred A., beloved husband of Carmen M. Whitman, on Sept. 4, suddenly and peacefully, on steamer returning from Labrador. Services at the Church of the Ascension, 5th Av. and 10th St., Tuesday, 11 A. M.

ZOBEL—On Sept. 6, 1930, Luise Lichtenberger, beloved wife of Ernst Zobel and devoted mother of Mrs. Veronicus G. Meyer, Mrs. Frederica R. Ficken, Mrs. Charles Kelly, Hans E., Adolph G., Philip W., Dr. Frederick C. and Charles W. Zobel, aged 76 years. Services at her residence, 482 9th St., Brooklyn, Tuesday, 8 P. M. Interment Greenwood, private.

Memorials

EHRLICH—Charles, died Sept. 9, 1920. In loving memory.
Mrs. E. EHRLICH AND CHILDREN.

NEUMAN—Richard (Dick). In cherished memory of my devoted husband, my son and brother, who departed this life one year ago today.
RENA, MOTHER, SISTER AND BROTHERS.

RADOW—Mollie. Loving remembrance of devoted wife, mother; ever in our thoughts; God rest her soul. ISAAC, CHILDREN.

REYNOLDS—In loving memory of my beloved brother, Robert, Sept. 9. BESSIE.

SLATER—Isaac. In fond, everlasting memory of our dearly beloved father, who passed away Sept. 9, 1929. CHILDREN.

WINTER—A. E. J. Died Sept. 9, 1927. Third anniversary and mass Church St. Mary's.
A loving thought, a silent tear.
A beautiful memory, brother dear.
Devotedly, SISTER LOU.

Announcements of deaths may be telephoned to Lackawanna 1000 until midnight. New Jersey, Mulberry 4-3900 between 8:30 A. M. and 6 P. M. daily; Westchester, White Plains 5300, between 9 A. M. and 5 P. M., daily; Long Island, Garden City 3650 between 9 A. M. and 5:30 P. M. daily. Rates, $1.00 an agate line, $1.20 Sunday.

Religious Services

Jewish.

WEST END SYNAGOGUE, 160 West 82nd Street. REV. DR. NATHAN STERN, Rabbi. Services Friday Evenings 8:15. Saturday Morning 10:15. HOLY DAY SERVICES: Application for seats at Synagogue building daily until 10 P. M. Telephone Trafalgar 5388.

ISAIAH TEMPLE, 233 W. 73 St. Samuel Greenfield, Rabbi. A Message to the Unaffiliated! You may have good reasons, known only to yourself, for not being attached to an established congregation. If so, we will welcome you for the Holiday Services. All Seats Reserved, $5.00. Committee in attendance daily 8—10 P. M.

UNDERTAKERS.

WHEN DEATH OCCURS Call—TRAfalgar 8200 FRANK E. CAMPBELL "The Funeral Church" Inc. (NON SECTARIAN) Broadway at 66th Street, N. Y.

CEMETERIES.

THE WOODLAWN CEMETERY. Lexington Av. Subway to Woodlawn (233d St.) Office, 20 East 23d St., N. Y. Telephone Olinville 4300 or Algonquin 4470

EDUCATIONAL.

PREPARATORY.

CHARTERED BY REGENTS EVENING HIGH SCHOOL FOR YOUNG MEN AND WOMEN Register Now—Term starts Sept. 15. Complete High School course for students seeking diploma and qualifying certificate. Prepares you for Regents and College. Credit allowed for previous study in any day or evening chartered school. OPEN TO ALL. Instruction highly individual. Call or write for Booklet "2." K of C High School 799 7th Ave. (52d St.) Tel. CIRcle 1067

BROWN TUTORING 38 west 69th St. N.Y. ENDicott 8894 20-year record for rapid but thorough preparation for any college, Regents or school examinations. Pupils taught how to study and to concentrate. Classes never more than two pupils. Enroll now for fall term beginning Sept. 29. For catalog address Frederic L. Brown, Prin.

Berkeley-Irving School A Preparatory School for Boys "FROM PRIMARY TO COLLEGE" A school where your boy can have the best all-round development, mental, moral and physical. Gymnasium, swimming pool, outing classes. 51st Year Opens September 25th. 311 W. 83d St., New York City. Tel. Endicott 5639

STEVENS SCHOOL FOR BOYS Prepares for college and engineering institutions. Small classes. Athletics. Reopens Sept. 15. Register now. Catalogue. Hoboken, N. J. Hob. 3-2167 New York Preparatory School Fall Term Begins Sept. 17 N.Y.-72 Park Av. Bklyn.-Montague & Henry Sts.

BUSINESS.

The Position of Controller—would you prepare for it? Back your experience by consistent study of the principles and practise of accounting, of business organization, of management. Become familiar with the general principles of law, and with statutes and legal decisions. Study taxation. All of this, and more, is available to you at Pace Institute—at this private school that has prepared thousands of men and women for high places in American business. Evening and day fall classes begin as follows: Wednesday, Sept. 10, at 6 P. M. Friday, Sept. 19, at 8 P. M. Day School, Sept. 29, at 9:30 A. M. The Institute also conducts classes in Secretarial Practise, English, and Investment Finance. Bulletins of the Institute will be gladly furnished on request. The Registrar, Pace Institute, 225 Broadway, New York.

BALLARD SCHOOL Central Branch Y. W. C. A. New Secretarial Class begins Sept. 29. Call, write, phone Wickersham 1500. BALLARD SCHOOL GRADUATES ALWAYS IN DEMAND Lexington Ave. at 53rd St. New York

PACKARD SCHOOL 73D YEAR SECRETARIAL COURSE, modern, complete GENERAL BUSINESS COURSE, banking and marketing Accounting, Business Administration, Shorthand, Typewriting. Write for booklet or phone Caledonia 7139 Day and Evening Sessions. 253 Lexington Ave., at 35th St., N. Y. C.

UNITED STATES Secretarial School 527 Fifth Avenue, N. Y. City. Secretarial and Business Training. Intensive Courses for the College Trained. Day and Evening Sessions. Enroll Now. Send for Catalog T. Vanderbilt 2474.

MISS CONKLIN'S SECRETARIAL SCHOOL Enrollment for September 10th and October 1st 105 West 40th St. New York City Booklet on request. Tel. Penn. 3758

MOON SCHOOL THE PRIVATE SECRETARY Intensive coaching Secretarial Duties, Stenography, Accounts and Banking Courses One to three months' duration. 521 Fifth Ave., at 43rd St., N. Y. Vanderbilt 3896

Business and Secretarial Courses. Day—Evening. Enroll now. Telephone Harlem 8518 Eastman-Gaines School 123rd St. & Lenox Ave., N. Y. C.

PRATT SCHOOL, 63 WEST 45th ST. Tel. Fond. 6896. Business and Secretarial training. Day and Evening Sessions. Individual instruction.

WARNER SCHOOL, Y. W. C. A. Lenox Ave. & 124th St. Secretarial & Business Training. Harlem 2000

SCHOOL OF SECRETARIAL PRACTISE PACE INSTITUTE provides courses for beginners and for advanced students . . . in evening as well as in day-time classes . . . study progressively arranged by terms of 16 weeks each . . . places in early Fall classes of limited number now being reserved. BOOKLET of 32 pages . . . illustrated . . . will be sent on application. PACE INSTITUTE 225 Broadway New York, N. Y.

LANGUAGE.

INTERNATIONAL SCHOOL of LANGUAGES offers courses in FRENCH SPANISH GERMAN ENGLISH For ladies and gentlemen. Tuition reasonable; elementary and advanced classes. Conversation clubs with National Groups. Send for prospectus. INTERNATIONAL BRANCH Y. M. C. A., 109 West 54th Street.

FRENCH Spanish, Italian, German; native teachers; conversational method; private lesson 75c; short course daily 9 to 9. Fisher's School of Languages, 1264 Lexington Ave. (bet. 85th-86th).

SPANISH Prunera Spanish School. Est. 1903. 39 Cortlandt St. Cortlandt 3253. Conversation. 9 class lessons $10.

FRENCH conversational method, by highly educated gentleman. Jacques Biroteau, 55 West 52d. Volunteer 9798.

DANCING.

ARTHUR MURRAY America's finest teachers of ballroom dancing. Private lessons. Free dancing analysis. Special Summer rates now effective. 7 E. 43d St.

SHARATAN STUDIO 4 WEST 40TH. PENN. 7964. Finest Teachers, Ballroom Dancing. Private Lessons Exclusively. Free Dancing Analysis. Reasonable Rates.

EXHIBITION and social dancing, tango, foxtrot, waltz, acrobatic-Adagio, tap, Spanish-Castanetas. 11 West 86th. Studios De Revuelt.

MARJORIE TOWNSEND—Individual ballroom instruction, including Tango. 46 West 54th. Circle 1044.

BETTY LEE STUDIO—Beginners' specialists. Arthur Murray method. 3 East 43d St.

SWIMMING.

Swim EXERCISE. Luxurious Pool—Scientific Instruction. MARY BEATON, R. L. S. E. The Barbizon, 140 East 63d St. Send for Booklet S. Regent 7796.

LEARN TO SWIM. Individual Instruction. Call or write for Booklet T. DALTON SWIMMING SCHOOL, 19 West 44th St. (31st year). New York City.

SPECIAL.

MacLeod Institute SCIENTIFIC DISPLAY SCHOOL LEARN DISPLAY MERCHANDISING "WINDOW TRIMMING" 246 Eighth Ave., New York City Only Display School in America

DRAFTING—structural, architectural, mechanical. ENGINEERING—civil, mechanical, architectural; surveying, preparation Cooper Union. Individual instruction. Get catalog. MARCY TECH., 198 Marcy Ave., Brooklyn. Stagg. 8346.

KINDERGARTEN to high school (2-16 years), day, also boarding, open air culture and health school for children. 22 Buckingham Road, Brooklyn. Flatbush 9880.

SCHOOL INFORMATION.

SCHOOL INFORMATION

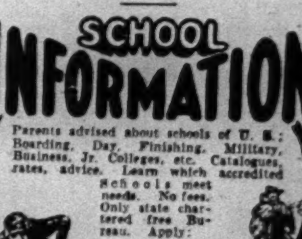

BOARDING SCHOOLS FREE RECOMMENDATION SERVICE FOR PARENTS—personally investigated Boarding Schools for Boys, Girls. 10 years experience in visiting schools and consulting with parents about School problems. Write for free advice, stating boy or girl, age, previous education, desired location, price, type of school or college. Address: M. MERCER KENDIG (A. B. Vassar), Director, Department of Education, Redbook Magazine Room 703, 230 Park Avenue, New York City Telephone: VANderbilt 4601, Extension No. 1

PRIVATE SCHOOL Maintained by Day & Boarding Private Schools. For FREE advice and catalogs, write or call National Bur. of Private Schools, Dept. C, 522 Fifth Avenue, N. Y. C. Murray Hill 9421. INFORMATION

PRIVATE SCHOOL INFORMATION FREE. Apply American Schools Association, 1212 Times Bldg., 42d Street. Tel. Bryant 1141.

FOR FAMILY RECORDS. By purchasing a rag paper copy of The New York Times, of which a limited edition is printed each day, family records of births, deaths, engagements and marriages announced in the regular city edition may be preserved indefinitely. Weekly edition, per copy, 75 cents; Sundays, $1.25. —Advt.

JURISTS ASK LEAGUE TO HELP MINORITIES

World Law Session Proposes Permanent Commission to Protect Racial Groups.

FINDS WAR PERIL IN UNREST

Geneva's Handling of Dominated Peoples' Protests Is Criticized—Convention Closes Today.

With a warning before them that the plight of minorities in Central Europe was dangerous to world peace, the jurists of the International Law Association, representing a score of countries, called upon the League of Nations yesterday to create a permanent minorities commission to protect subordinate racial groups and investigate discriminations against them.

Coupled with the association's request was a criticism of present procedure before the League in relation to the disposition of protests from minorities. Provision was not yet adequate for proper publicity on the findings in each case, the jurists held, and protestants had no opportunity to reply to an official defense presented by the government in question.

The warning of impending peril in the make-up of the European map was enunciated by Dr. Paul de Auer, leader of the Hungarian delegation, chairman of the Hungarian Peace Society and counsel to the Bank of France. Despite the American slogan, "self-determination of nations," in the World War, the peace treaties had left a larger number of peoples living under foreign dominations than before the war, he declared.

Sees World Peace in Danger.

"Self-determination has not been respected," he continued. "Millions and millions of population have been simply transferred into other countries, incorporated in other States, without having been asked, without having been given the opportunity of self-determination by plebiscite.

"The atmosphere will not be clear in Ceneral and Eastern Europe until minority questions are satisfactorily settled. The present discontent of great masses leads to permanent uneasiness and is dangerous not only to the minorities but chiefly to the States to which they belong and to the peace of Europe and the world."

The request directed to the League of Nations was embodied in a report of a committee headed by R. E. L. Vaughan Williams of England which was adopted unanimously. A Permanent Minorities Commission of the League, the report says, could insist upon the preservation to minorities of such fundamental rights of justice and equality before the law as are set forth in the Minorities Protection treaties.

The report also suggests that the commission should have power to investigate as to whether there are infringements of the guaranteed protection.

"It has been alleged," says the report, "that certain laws indirectly and in a disguised form affect minorities unfairly; that by certain laws a discretion is given to the administrative authorities who act in an arbitrary manner unfair to minorities; that there are no proper provisions for appealing by due process of law against administrative decisions; that minorities are not given their fair share of land under agrarian reform; that educational facilities are denied to minorities in respect to their language; that the free exercise of their religion has been denied to certain communities in breach of the treaty rights.

"Your committee, while of course expressing no opinion as to the facts alleged, feel strongly that it is for the good of the States concerned, no less than for that of the minorities, and in the best interests of peace, that such charges should be investigated in the manner above suggested."

Would Guard Alien Property.

Another important step was taken by the International Law Association yesterday when it adopted a partial code of proposed world law to protect the private property of individuals in countries where they are foreigners. By the next session of the association, it was indicated, the jurists may have agreed to extend the same principle so as to uphold the sanctity of alien private property even in war time.

The question of prohibition in the United States, with its destruction of private foreign property as represented in investments in the liquor business, entered the debate, but by one of the articles in the code adopted, the jurists showed that they did not feel that the American Government should rightfully have paid indemnity.

Another of the adopted principles continues with a State the right of condemnation of a foreigner's private property in order to make way for a public work, but declares that "full compensation" must be made and asserts that a State should be prohibited from "distorting as against foreigners the notion of public interest."

A group of principles to aid in governing aircraft in international trade also was accepted by the conference for proposal to world governments.

The jurists were guests at luncheon in the Hotel Astor of the American Arbitration Association. Their spokesman lauded the work of the association in advancing here the speedy settlement of trade disputes out of court.

The jurists' convention will be concluded today. Some of the foreign visitors will go through Sing Sing prison in the afternoon.

LOST and FOUND

Rates 75 cents an agate line daily; 80 cents Sunday.

The phrase "No questions asked" or its equivalent is not acceptable in advertisements.

Advertisements received until midnight. Telephone LACkawanna 1000. Daily: New Jersey, Mulberry 4-3900 (Newark), 9 A. M. to 5:30 P. M.; Westchester, White Plains 5300, 9 A. M. to 5:30 P. M.; Long Island, Garden City 3605 (Mineola), 9 A. M. to 5:30 P. M.

Found articles of no apparent intrinsic worth but of sentimental value advertised free.

Key tags isued on application with registered index numbers and tags to attach to collars of dogs and cats—15 cents each.

LOST.

ACOUSTICON (for deafness), between Anthony-Irvington on Briarcliff Road; reward. Irvington 1303M.

BAG, lost Saturday, small black leather bag with acousticon (hearing apparatus), between Hotel Lincoln and Grand Central Terminal; liberal reward. Address Manager, Hotel Washington, Newburgh, N. Y.

BANK BOOK, 971502, Immigrant Industrial Savings Bank, 51 Chambers St. Return to Thomas Kenny, 270 72d St., Brooklyn.

BANK BOOKS, 3341 and 4450, Corn Exchange Bank Trust Co., West 231st St. Branch.

BILLFORD, money, papers, Harriet Sunday; taxi or near Biltmore; reward. Pennsylvania 5000.

BUSINESS CASE, black, in taxi Monday afternoon. Finder please get in touch with Mrs. W. P. Kieber, Hotel New Yorker, 8th Av. and 34th.

GLASSES lost, pinch type, with silver rims, on Saturday between Grand Central and Hotel Manger or in taxi; reward. Telephone Yonkers 2955.

HAND BAG, black silk, lost Sunday evening in taxicab, 110th St. and Lenox Av., containing glasses, fountain pen, papers, keys, &c.; reward. Phone Endicott 3534 from 6 to 8 P. M.

KEYS—Black leather container with about 12 keys, lost Sept. 6 at Meadowbrook Field or on L. I. R. R. returning to Pennsylvania Station; reward for return. Phone Mr. Gane, Whitehall 2260.

LEAFLET illustrating trophies; Macy's tie or fountain pen department; reward. Boulevard 1710.

OVERNIGHT BAG, brown leather; personal effects; Sunday, taxi; $20 reward. 3 East 95th. Hancock.

PACKAGE, watches, Penn Station or Port Washington train, Saturday afternoon; liberal reward. Bryant 5763, Lawrence.

PASSBOOK No. 6248 lost, Corn Exchange Bank Trust Co., Mount Morris Branch.

PASSBOOK, No. 897, in name of Sam Miller. Finder please return to 381 East 8th St.

POCKETBOOK, black, money, pen, &c.; taxi, Sunday night; reward. S 456 Times.

PURSE, Monday A. M., Brooklyn, old black zipper, wrist watch, compact, pendant; no money; reward. Telephone Slocum 4811.

STOCK CERTIFICATE, Interstate Department Stores, Inc., issued to Sadie Weintraub. Gramercy 4576.

LOST CERTIFICATES—Notice is hereby given that the undersigned is the owner of Alleghany Corporation's Common Stock Certificates No. 43403 for 75 shares, No. 34034 for 25 shares, all registered in the name of Clark, Williams & Company, and that the same were on or about Nov. 13, 1929, lost, mislaid or destroyed, and have not been found.

Application has been made to the Alleghany Corporation for new certificates in lieu thereof.

All persons are warned not to negotiate the above recited certificates.

(Signature of owner.)

TUCKER, ANTHONY & COMPANY.

Jewelry.

BRACELET, lady's silver sapphire, pearls; Central Park or in taxi; small value; reward. E 35 Times.

BROOCH, circle shaped, diamonds, set in platinum, lost between Park Av.-84th St., 89th St. and 5th Av.; liberal reward. Telephone Butterfield 6633.

BROOCH, diamond, lost Saturday West 59th; finder communicate immediately, S 457 Times.

FRATERNITY PIN, Friday last, engraved J. A. Hughes. K 919 Times Downtown.

LORGNETTE, plantinum, baguette diamonds, at Meadow Brook polo field on Saturday, Sept. 6; liberal reward. Brand Chatillon Corp., 773 5th Av.

NECKLACE, knotted string, 128 graduated small pearl diamond clip clasp. If found, return to Apt. 811, 111 East 56th St.; reward.

PENDANT, pearls and emeralds, Sunday evening 6:30 to 7:30, West 56th to 59th St.; reward. Jackson, 5,000 Broadway.

PENDANT, crystal, diamond, with chain, Bronx, Saturday; sentimental value; reward. Melrose 1208.

PENDANT, white gold, between 154th-150th-Courtlandt Av.; keepsake; reward. Melrose 1208.

PIN, circle, with bow, diamonds, emeralds, vicinity upper Broadway; reward. Riverside 1982.

WRIST WATCH, lady's, platinum, 6 diamonds and 4 sapphires; lost Sept. 6 between Av. U and 15th St. and Kings Highway and 12th St., Brooklyn. Liberal reward for return to P. J. Kirschner, 100 William St. Beekman 9000.

WRIST WATCH, white gold, 3d Av. elevated, 47th-61st; reward. Murray Hill 5277.

$500 REWARD

for return of diamond bracelet containing 35 diamonds, lost in or near vicinity of Peninsula House or railroad station, Seabright, N. J.; C. R. R. train, Atlantic Highland Pier, ferry Sandy Hook, taxi Drake Hotel, New York. A. J. Schlapp, 110 William St. Beekman 6261.

$250 REWARD.

Brooch, platinum set with 117 diamonds and 20 rubies; lost Sept. 8 between 425 Riverside Drive and Macy's department store or vicinity. The above reward will be paid for return to P. J. Kirschner, 100 William St. Beekman 9000.

$40 REWARD.

Gold cigarette case bearing name Pat, set with rose diamonds, lost during August in Deal, N. J. Return to A. R. Lee & Co., 15 William St. Hanover 0630.

$25 REWARD

for return of lady's diamond wrist watch, lost Sept. 5 in the Crown Heights section of Brooklyn. C. M. Godfrey, 110 William St. Beekman 6261.

$100 REWARD.

Pin, circular, diamonds, rubies and sapphires. Return to T. J. McGrath, cashier's office, Hotel Savoy Plaza.

Wearing Apparel.

FUR, brown fox, left in taxi, Sunday, 7th, noon, between 94th St., Jackson Heights and Grand Central Terminal; reward. Newtown 10434.

FUR, sable, small; between East 56th and 157 East 72d or Yellow taxi; reward. Robinson, 157 East 72d.

Cats, Dogs and Birds.

BOSTON BRINDLE, dark brown, white face and chest; answers name Bingo; liberal reward. Susquehanna 2105.

BOSTON BULL TERRIER, male, Aug. 13; reward. Smith, 728 West 181st (24).

DOG—Doberman Pincher bitch, lost 7, Friday evening at 14th and 7th Av.; name on collar L. F. Stevens, Bedford Village, N. Y.; license 9167; reward. X 2221 Times Annex.

FOX TERRIER, wirehaired, male, answers name of Tippy; white with black spots, reddish-brown head; lost vicinity of 82d St., Fort Hamilton Parkway; family pet; please return; liberal reward. 664 82d St., Brooklyn. Atlantic 7168.

IRISH TERRIER, male, Aug. 24; reddish brown; green collar; $50 reward. Dibble, Audubon 1910.

PAROQUET, very tame, vicinity East 71st St.; reward. Butterfield 1272.

POMERANIAN, small, black, "Bobby," Ford-ham Road, Jerome Av.; $50 reward. Topping 0072.

WIRE HAIRED TERRIER, brown head, white body, black tail; answers to "Michael;" liberal reward. Phone Wickersham 2272.

FOUND.

LOST and found dogs may be recovered at the Shelter of the A. S. P. C. A., Avenue A and 24th St., Manhattan, New York City.

DOGS, cats, lost or homeless, awaiting adoption. Speyer Hospital, 350 Lafayette St.

DENY ABYSSINIAN SLAVERY.

Envoys of Emperor Take Exception to Charge of Lady Simon.

The present government of Abyssinia abolished the system of selling slaves in 1923 and made stringent laws to end that practice, according to a statement which has been made here by Kentiba Gebrou, former Mayor of Addis Abbaba and of Gondar, Ethiopia, and L. J. Malaku E. Bayen, who are in New York on a commercial mission sent by Haile Selasie I, Emperor of Ethiopia.

The envoys took exception to a remark ascribed to Lady Simon, wife of Sir John Simon, who declared at a meeting of the English-Speaking Union in this city recently that Abyssinia was "the only Christian country that allows human beings to be sold as property."

"The decree of 1923 abolished the selling of slaves," declared the Abyssinian officials in a joint statement. "It was recognized that if all slaves were freed at once many might turn to robbery because of the difficulty in earning their living. The possibility of civil war if all slaves were suddenly freed was also taken into consideration, as was the necessity for educating the slaves to earn their livelihood.

"Therefore the law provided that as masters died their slaves would become free automatically."

PASSENGERS ON OLYMPIC.

White Star Liner Is Bringing Well-Known Persons From Europe.

Passengers due this afternoon in the White Star liner Olympic from Southampton and Cherbourg include:

Count Santa Cruz Manuelos
William C. Potter, president of the Guaranty Tr. Co.
Hon. Michael and Mrs. Scott
Hon. James H. Covington
Captain S. Falcke
Judge G. K. Staples
Dennis King
Lillian Davies
Hartley E. Peart
Mr. and Mrs. Benson B. Sloan
B. J. Speck
Mr. and Mrs. O. D. Iselin
Mr. and Mrs. H. C. Cushing 3d
Francis L. Wellman

Arriving in the Caribobo from Venezuela are:

Albert F. Simpson
Rosario Rosales
Miss Victoria Costa
Mr. and Mrs. W. A. Conkright
John McDonald
Miss Elain Boylan
William P. Smallwood
Prudencio R. Martinez

CLOTHES NEW CLUE IN BUDD KIDNAPPING

Stockings Like Victim's Are Found on Farm of Suspect Under Arrest Here.

EVIDENCE RUSHED TO CITY

Hosiery, Locks of Hair and Letters Seized in Raid to Be Used at Hearing for Pope Today.

A new clue, by which detectives believe may cause Charles Edward Pope, 66-year-old caretaker, suspected kidnapper of Grace Budd, to be held for the grand jury when he has a hearing tomorrow in the Jefferson Market Court, was unearthed by the State police when they raided Pope's farmhouse at Margaretsville, N. Y., last Sunday and also found three locks of hair. The clue consisted of a child's pair of white stockings, similar to those worn by the 10-year-old girl when she was kidnapped from her parents' home on June 3, 1928.

The stockings, together with the hair and several bundles of sentimental letters, will be sent to the New York police today by Lieutenant D. E. Fox, in charge of the State police. They will be produced in court tomorrow.

Search Is Pressed Here.

Detectives, with renewed belief that their prisoner is the kidnapper, continued to search the neighborhood in which Pope worked for trace of the girl. The State troopers, however, are of the opinion that she is not in the small town where Pope kept his one-acre farm, and have abandoned further search, they said yesterday.

The Budd family was drawn into another case yesterday with the report that Albert Budd, 17 years old, was wanted by the police in connection with the disappearance of Emma E. Matthews from the home of her aunt, Mrs. Robert Foster, at 217 West Sixteenth Street. The report was confirmed by Captain Ayers, in charge of the Missing Persons Bureau. Captain Ayers said, however, that he only wished to question Budd to obtain some information.

The boy's mother, Mrs. Delia Budd, at her home at 404 West Fifteenth Street, refused to reveal her son's whereabouts. She had previously told detectives she had not seen him in some time. She also declined to say anything in connection with the kidnapping of her daughter.

The Matthews girl disappeared from her home on Aug. 25 but was later found in New York City and removed to the shelter of the Society for the Prevention of Cruelty to Children.

Pope Held in High Bail.

Pope, the kidnapping suspect, was arrested last Thursday night after his wife, Mrs. Jessie Pope, from whom he is separated, told the police that on the day the Budd girl was kidnapped, he had asked her to take care of a little girl, whom she later identified as the Budd child. She is staying with relatives on Long Island. Pope is being held in $25,000 bail.

Two other women, including Mrs. Budd, have identified Pope as the man with whom Grace had gone to a "party" on June 3, from which she never returned. The prisoner has steadfastly maintained his innocence under long and detailed questioning. The detectives admitted that all his answers had been verified. Pope charges that his arrest was due to the vindictiveness of his wife, who, he said, once caused him to be sent to an institution at Gowanda, N. Y., where he was confined for eight months.

LODI LACKS FUNDS, SCHOOLS MAY CLOSE

Sewer Inquiry Ties Up Town Audit and Money—Education Head Threatens to Sue.

Special to The New York Times.

HACKENSACK, N. J., Sept. 8.—The schools in Lodi have reopened, but there seems to be no telling how long they will remain open, for the township committee says the treasury is bankrupt and there is no relief in sight. Charles Ira, president of the Board of Education, said today he had instructed his counsel to apply for a writ of mandamus if $13,500 is not forthcoming on Sept. 26.

"Our board does not want to embarrass the township unnecessarily and if the committee can advance us $2,500 each month, enough to keep the schools running and provide pay for the teachers, we will be satisfied," he declared. The new Mayor, Morris E. Feld, says every effort will be made to get the money and keep the schools open, though he previously had told Mr. Ira that no money could be expected until an audit of the township books had been made.

Since Harold A. Price, who is conducting the examination of the sewer contract scandal, has all the books, it is difficult to tell when such an audit can be made. A short time ago it was decided to have the township committee and counsel confer with the officials of the Little Ferry National Bank to see if a loan of $50,000 or more could be obtained to meet several demands, but Charles Rosenberg, chairman of the directors of the bank, says he has not yet been approached.

"If State Commissioner Darby could make this audit, find out how things stand and outline some sort of a program to us, I am pretty sure the township can get a loan from our bank," said Mr. Rosenberg. "I am informed there are back taxes unpaid amounting to $80,000 and many refused to pay their recent taxes because the Taxpayers' Association told them not to do so until former Mayor N. V. C. Monnett and his associates were off the committee.

"Now that all are off, the taxes should be gathered in and there would be enough money to pay off nearly all indebtedness and get things going again. This sewer scandal was broadcast so much and so far that financiers seem to have been made suspicious, but it seems to be all over now."

Wanamaker's Sale of 510 Men's Overcoats

FROM THE FOUNDER'S WRITINGS

A Learned Bishop Speaking in the House of Lords

at Westminster, once said on the occasion of a question under discussion involving an old noble family and another family of recent creation: "High birth was a thing which I never knew any one disparage except those who had it not, and that I never knew any one make a boast of it who had anything else to be proud of."

Men and stores may grow tall, little by little, and better and better, wherever they set themselves to do the right thing.

John Wanamaker

"I Always Knew It Would Be Like This", she said—"So *Friendly*"

SHE was from the South and she was talking about Wanamaker's . . . "I've been hearing about your store ever since I can remember . . . whenever friends from home came back from New York they would tell stories of the wonderful things to be seen there and how beautifully they were displayed . . . how pleasant everybody was . . . I always felt I knew the store intimately . . . and now that I'm here it's just as I knew it would be . . . so colorful so friendly, so personal . . . and so very helpful."

WANAMAKER'S—THE *FRIENDLY* STORE

Today

Luncheon in the Restaurant

$1

Cream of Fresh Corn Soup with Cheese Circles
Cold Baby Lobster, Mayonnaise de Johnge
Potato Chips and Chilled Olives
Home Made Rolls
Fresh Red Raspberry Ice with French Macaroons
Tea Milk Coffee

EIGHTH FLOOR, SOUTH BUILDING

Frocks of Wool Jersey

For little girls in school

$7.95

They could not be sweeter . . . the soft, fine all-wool jersey is so adaptable . . . and so school-right and so decidedly youthful . . . the frocks are smock style with bands of hand stitchery on the arms and neat little collars that come off to be washed . . . the colors are nice, too.

Brown Navy blue Orchid

Sizes 8 to 14

Personal Service will fill mail and telephone ord

WANAMAKER'S—SECOND FLO , NORTH BUILDING

Sale in The London Shop

Men's $15 to $30 Dressing Gowns

$9.50

From a regular source of London Shop merchandise . . . some made abroad . . . others made here of imported fabric . . . some of domestic materials . . . every one a smart, wearable garment. Beautifully tailored.

50 flannel robes
25 foulard silk robes
25 all-wool challis robes

In stripes and patterns . . . some in plain colors . . . and practically all colorings in the collection. Good to take back to school or college . . . wise to put one away for a Christmas gift.

Small, medium, large and few extra-large sizes.

WANAMAKER'S—LONDON SHOP, STREET FLOOR, SOUTH BLDG.

former prices $50 to $65

$37

Clear savings of $13 to $28

Single or double breasted models . . . for men and young men . . . in sizes 34 to 46.

Quarter lined with deep yoke . . . or full lined . . . Solid colors in blues, grays, browns, tans and herring-bone weaves.

An expert who viewed these coats said: "They're the best value I've seen in over 2 years" . . . and this man knows coat value!

Ready this morning at 9 . . . with extra space and extra salespeople . . .

STREET FLOOR, SOUTH BUILDING

SEPTEMBER SALE OF CHINA

An Extraordinary Offering

Bavarian All Ivory

China Dinner Sets

43 to 50 per cent less

Imported dinner sets with lovely details usually found only in much higher priced china . . . dinner plates are the fashionably correct, large size . . . tea cups and saucers are footed . . . all pieces have gold edges and the handled pieces half-matt gold handles.

102 pieces—complete service for 12

$32.50 the $65 grade

Five patterns . . . a variety of the floral decorations for which this factory is celebrated . . . ranging from dainty sprays to larger, more colorful rose and wild-flower designs.

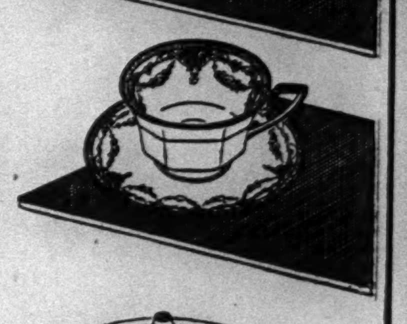

$42.50 the $75 grade

Two rich border decorations . . . one a green border with blue edge and festoons of roses . . . the other a three-quarter inch grayed-blue border with class floral medallions.

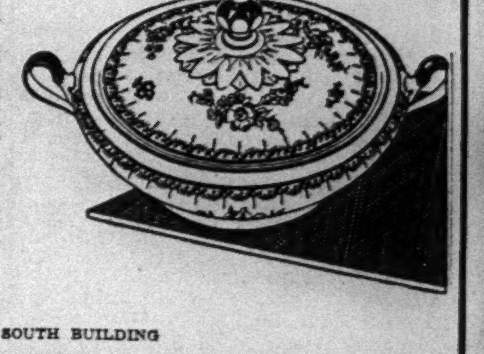

$52.50 the $95 grade

A rich design of assorted flowers — roses, asters, pansies with lace gold border . . . and a striking border in kings rose with floral design in color and gold with a rich rose center.

WANAMAKER'S—SECOND FLOOR, SOUTH BUILDING

WANAMAKER PLACE AT 9th STREET
Broadway to Fourth Avenue — 8th to 10th Street

WANAMAKER'S
Formerly A. T. Stewart
STORE OPENS AT 9 STORE CLOSES AT 5

For orders and inquiries—GRAmercy 6200
For all other calls—STUyvesant 4700

L. W. SEAMAN LEFT $4,547,288 TO CHARITY

Roosevelt Hospital, Salvation Army and Charity Society Get $1,000,000 Each.

25 ORGANIZATIONS AIDED

Family of J. G. Milburn Gets Property Under His Will and That of His Wife.

$10,000,000 ESTATE DIVIDED

Richard Sutro Left Trust Funds for Family and Provided Finances for Business.

Twenty-five philanthropic, religious and medical institutions in New York City will receive a total of $4,822,299 from the estate of Lloyd W. Seaman, retired stock broker, who died last Oct. 20, according to a transfer tax appraisal filed yesterday at the State Tax Commission. The largest institutional legacies are $1,000,000 each to Roosevelt Hospital, the Salvation Army and the Charity Organization Society.

Eighteen organizations share in the residuary estate, appraised at $1,547,288, under the terms of Mr. Seaman's will, which authorized the executors to distribute the residue among "such worthy charities in New York City" in such proportions as they deemed advisable.

The executors, former Federal Judge Francis A. Winslow of Yonkers, Joseph D. Godfrey of Greenlawn, L. I., and the Guaranty Trust Company of New York, appended to the appraisal a list of eighteen charities which they selected, but did not designate the amounts of their bequests. The institutions are:

Big Brother Movement,
Boys' Club of New York,
Israel Orphan Asylum,
Seamen's Church Institute,
Legal Aid Society,
Brooklyn Bureau of Charities,
Association for the Improvement of the Condition of the Poor,
Peabody Home for Aged and Indigent Women,
Protestant Big Sisters,
Catholic Big Sisters,
American Female Guardian Society,
Institute for the Crippled and Disabled,
John Milton Foundation,
Family Welfare Society of Queens,
St. Luke's Home for Aged Women,
Children's Aid Society,
Association for the Aid of Crippled Children,
Catholic Big Brothers League.

Other philanthropic bequests included:

$100,000 to St. John's Guild,
$10,000 to the Manhattan Eye, Ear and Throat Hospital.
$50,000 to St. John's Riverside Hospital, Yonkers.
$25,000 to the Home for Homeless Boys.

Estate Put at $5,862,299.

The appraisal showed that Mr. Seaman left gross assets of $6,517,416 and net assets of $5,862,299.

Relatives and friends received a total of $1,040,000. Mary Harper Mackrell of Bayside, L. I., and Agnes Wisher Sutherland of Canandaigua, N. Y., cousins, get $150,000 each, while legacies of $100,000 each go to the testator's closest relative, a sister, Mrs. Ruth Seaman Woodworth of Pasadena, Cal.; three cousins, Annie Schley Voight, Washington, D. C.; Eleanor Fitch, Rochester, N. Y., and Minnie Harandeen, Canandaigua. Mr. Godfrey, one of the executors, also gets $100,000.

Another cousin, Hewlett P. Seaman, South Orange, N. J., receives $80,000, and three other cousins get $40,000 each. They are Lloyd I. Seaman, Greenwood Lake, N. Y.; Clarence Seaman, South Orange, N. J., and Harold Seaman, East Orange, N. J.

To his personal physician, Dr. Robert S. Adams, New Weston Hotel, Mr. Seaman left $30,000.

Owned $6,179,250 in Securities.

The outstanding holding of the estate was $6,179,250 in stocks and bonds. These included 15,000 shares of American Can Company, valued at $2,400,000; 9,100 shares of Texas Gulf Sulphur, valued at $601,737; 4,183 shares of Gillette Safety Razor, $539,607; 2,880 of Consolidated Gas, Electric and Power Company of Baltimore, $360,360, and 1,680 shares of International Telephone and Telegraph, appraised at $197,262.

Mr. Seaman, a member of an old New York family, had contributed to all of the institutions named during his lifetime, with the exception of Roosevelt Hospital. His first contact there was in January, 1925, when he was injured in an accident. Mr. Seaman was crossing Broadway at Seventy-ninth Street to go to his home in the Apthorp Apartments when he was struck by a Broadway surface car. He was taken to Roosevelt Hospital where his leg was amputated.

Mr. Seaman made his will on Oct. 2, 1929, eighteen days before he died.

Sutro Will Disposes of $10,000,000.

The will of Richard Sutro, banker and member of the firm of Sutro Brothers & Co. at 120 Broadway, who died Aug. 3, was filed for probate yesterday in the Surrogate's Court. It disposes of an estate estimated at more than $10,000,000. To his widow, Mrs. Ella Hunt Sutro, the will bequeaths two houses and garages in Connecticut, a trust fund of $500,000 and a life interest in one-half of the residuary estate.

Two daughters, Mrs. Mary Sutro Rothschild of Greenwich, Conn., and Mrs. Edith Hunt Ward of Port Chester, N. Y., receive $250,000 each and one-quarter interest in the residuary estate. On the death of Mrs. Sutro the income of her trust fund goes to her two daughters and the principal, at their deaths, descends to their issue. The will also provides a separate fund of $25,000 for charity, to be dispensed as Mrs. Sutro sees fit.

Five grandchildren receive an equal interest in the trust funds of their mothers. One of the grandchildren, Richard Sutro Rothschild, receives the income of a $500,000 trust fund when he reaches the age of 20, and at 30 he is to receive the principal. Another grandchild, Mary Rothschild, shares an interest in her mother's residuary provision, and three others, Warren Leland Jr., Ella Madge Ward and Edith Hunt Ward, receive an interest in the residue left their mother.

A provision in the will also authorizes the trustees to continue the deceased's interest in the firm of Sutro Brothers & Co. and establishes a fund of $5,000,000 for that purpose, to be used in full or in part, either as a loan, deposit, or by capital contribution as a limited partner.

The will is dated April 30, 1930. The executors named, besides Mrs. Sutro, are Edward H. Green, 1,010 Fifth Avenue; Wilbur L. Cummings, 277 Park Avenue, and the United States Trust Company, 45 Wall Street.

Family Gets J. G. Milburn Estate.

Special to The New York Times.

MINEOLA, L. I., Sept. 8.—The wills of John G. Milburn, lawyer and father of Devereux Milburn, the former international polo star, and of his wife, Patty S. Milburn, were filed with Surrogate Leone D. Howell, at the Nassau Surrogate's office here. Mrs. Milburn died at Manhasset on July 25 and her husband died in London on Aug. 11. In her will, dated Oct. 11, 1917, Mrs. Milburn left her estate to her husband and named him executor.

John G. Milburn left an estate listed in the petition as "over $10,000 in real" and "over $10,000 in personalty." Because of the death of the wife, to whom he left his personal effects, motor cars, live stock, and the residuary of the estate during her life, the personal estate goes equally to two sons, John G. Jr. and Devereux, the former of Manhasset and the latter of Westbury. The residuary estate is divided among children and grandchildren largely.

One-third of the residuary goes to a son, John G. Milburn Jr., and his daughters, Dorothy Auchincloss of Manhasset and Patty Milburn, one-half of the one-third going to John G., and the other half being divided equally between the two daughters, and the third goes to Devereux Milburn and the other third is placed in trust with the United States Trust Company of New York for a son, Ralph, of North Clearwater, Fla., one-half for his use and the other half to be shared equally by two daughters, Grace Pell of 45 East Eighty-fifth Street, Manhattan, and Charlotte Milburn of 103 East Eighty-sixth Street, Manhattan.

On Ralph's death, his widow, Janet Milburn, receives $25,000 outright and the two daughters divide the remainder, getting the money outright at 21. Ralph also receives land and buildings on it, now occupied by him, in Penellas County, Florida. Eight grandchildren are to receive $25,000 each.

The executors named are the wife, now dead, and the two sons, John G. Jr. and Devereux. The will is dated July 18, 1929.

In a codicil dated April 30, 1930, the decedent left $10,000 to his brother, Joseph Anthony Milburn.

Complete list of wills and estate appraisals on page 54.

MRS. GRANT'S ESTATE GOES TO HER CHILDREN

Princess Cantacuzene and Col. U. S. Grant 3d Receive Equal Shares.

Special to The New York Times.

WASHINGTON, Sept. 8.—Mrs. Ida Honore Grant, widow of Major Gen. Frederick Dent Grant and daughter-in-law of President Grant, left the bulk of her estate in a life trust for her son, Colonel U. S. Grant 3d, Director of Public Buildings and Parks, and her daughter, Princess Julia Grant Cantacuzene.

No estimate of the value of the estate was given by Paul E. Lesh, attorney, who filed the document here today. Mrs. Grant died last Friday.

Princess Cantacuzene receives $50,000 and half of the bonds held at the American Security and Trust Company. Colonel Grant receives the family home at 1,711 Massachusetts Avenue, N. W., all letters and papers belonging to his father and grandfather, and half of the bonds which were left to Mrs. Grant by her husband.

Mrs. Grant specified that the Princess and the Colonel must keep the bonds separate from their other possessions and pass them on to their descendants.

The residue is to be held in trust by the trust company, one-half of the income to be paid to the Princess Cantacuzene and one-half to Colonel Grant during their lifetimes, or until the youngest grandchild has attained the age of 21 years. Then the trust is to be dissolved. If her own children die prior to that, the trust is to be preserved for the benefit of the grandchildren.

WEST POINT, N. Y., Sept. 8 (AP).—Mrs. Frederick Dent Grant, daughter-in-law of President Grant and widow of a Major General in the United States Army, was buried beside her husband today in the Grant plot in the West Point Cemetery.

The funeral party arrived in a private car from Washington and was met by officials of the United States Military Academy. The cortège proceeded at once to the cemetery, where Chaplain A. B. Kinsolving of the academy read the services at the grave. Colonel U. S. Grant 3d, Princess Cantacuzene-Speransky, Mrs. Potter Palmer and Montgomery Schuyler were among the mourners.

In the family plot lie all the dead of President Grant's family except him and his wife, whose bodies are entombed on Riverside Drive in New York City.

WASHINGTON, Sept. 8 (AP).—Funeral services for Mrs. Grant, who at one time was a social leader of Washington, were held yesterday at St. John's Episcopal Church in the presence of Mrs. Herbert Hoover, Mrs. Edward E. Gann, sister of Vice President Curtis, and high officials of the army. Mrs. Grant died on Friday. She was the mother of Colonel U. S. Grant 3d and Princess Cantacuzene-Speransky.

Says Women Get Flat Feet From Riding in Automobiles

Many American women suffer from "automobile and walker's feet," according to Dr. H. L. Goldwag, chairman of the scientific committee of the New York State Pedic Society, who spoke yesterday at a special meeting of the society in the Hotel McAlpin.

The "automobile and walker's" foot, said Dr. Goldwag, is caused by the American custom of much riding and improper walking. From lack of natural use foot muscles atrophy, causing weakened and flat feet, he said. The meeting was held to discuss the foot survey conducted during the past year.

CITY SCHOOLS OPEN TO 1,250,000 PUPILS

Greater Accommodations Make Seating Problem Less Acute —Short Schedules Cut.

JOBLESS INCREASE ROLL

Large Registration Noted In Upper Grades of High Schools—Many Instructors Are Unemployed.

Approximately 34,000 teachers stood in New York city's schools yesterday morning and called to order more than 1,000,000 elementary and secondary public school pupils embarked on a new academic year. Pupils in evening and other divisions bring the enrolment to 1,250,000. The 215 parochial schools also opened for the Fall semester, with an enrolment of more than 105,000 students.

There were definite indications that physical accommodations will be better this year than previously. Although Public School 232 in Brooklyn, one of the nineteen new schools scheduled for opening yesterday, will not be ready until later in the month, short-time schedules were cut substantially in several districts.

Public School 208, Brooklyn, which last June had its entire enrolment on short schedule, is now on a full-time basis for all of its pupils, due to the opening of an addition to the old building. Similar, though not as large, reductions were reported from several other parts of the city where new structures are located.

As the increase in elementary school enrolment is expected to be slight, amounting to only 600 pupils, the part-time situation in that division is expected to be approaching solution. Conditions are, however, not so good in the high schools, whose natural rate of growth—large enough normally—has been considerably augmented this year due to the unemployment crisis.

Julia Richman High School reported that its registration was increased by 800 students. As an indication of the effect of the scarcity of positions on secondary school population, it was pointed out that last June only half the number of girls applying for working papers in June, 1929, put in similar requests last June.

James J. Reynolds, District Superintendent in Brooklyn, declared that in times of general depression such as this enrolment invariably increases, particularly in the upper grades of the high schools. It was reported from De Witt Clinton High School in the Bronx that there has been an increase of 750 pupils on register there.

Superintendent William J. O'Shea said that 400 substitutes applying for positions at headquarters had not been placed yet. There was much distress among unemployed instructors, he added.

Preference in appointment is being given to holders of the regular teachers' license, especially in the case of long vacancies resulting from maternity and rest-and-study leaves of absence. Since June, 4,000 cases of unemployment have been handled by school offices, according to Dr. O'Shea.

Registration figures will not be available until the end of the week. In many elementary schools late comers are still being placed on the rolls. Several days will elapse, too, before the size of the register of the parochial schools can be made public.

ALLEN SCORES BERRY ON BUDGET INCREASE

Says No Amount of Money Can Make Bureau Efficient Under Controller's Policies.

Controller Berry's request for an increase of $792,113 in the Finance Department's budget for the coming year provoked the criticism yesterday of Dr. William H. Allen, director of the Institute for Public Service.

"The new high level requested is $1,522,968 larger than the level in 1925, when Controller Berry was first elected on a retrenchment and efficiency platform," Dr. Allen declared. "The increase in the six years is almost exactly the amount of the Controller's whole budget for 1920, when the advertised budget for the city and counties was $274,000,000.

"During these years Controller Berry has steadily weakened the protective work of his department in matters of big consequence, however he may have added to the accuracy of audits that overlooked his charter duties to prevent huge waste, favoritism and graft. His budget violates the principle enforced on most others of showing clearly for what purpose money is requested.

"It was he who recently insisted that gas tanks opposite a school were no objection to a site; he voted for the site and later denied his vote; he allowed five times the assessed value to be paid when all the surface evidence showed injury, if not conscious fraud. He says, and even writes, that his hands are tied, so that he cannot prevent the city's paying $114,110 an acre for beach land in the Rockaways, largely under water, which was assessed at $470 an acre when the condemnation was ordered.

"He has let the Bureau of Municipal Investigation atrophy when, if properly used by him, it would have prevented the city-wide scandals now shrieking for State investigation. If his budget is increased tenfold it will not protect the public as the charter intends, unless he changes his policies, in which case he will not need anywhere near so big an increase, if any."

GRANTS "PRINCESS" A YEAR.

Government Allows Anastasia Tschaikowsky to Stay Here.

WASHINGTON, Sept. 8 (AP).—Permission to remain in the United States for another year was granted today by the Labor Department to Anastasia Tschaikowsky, who claims to be a daughter of the late Czar Nicholas II of Russia.

The permit of the Princess, who came to the United States from Russia, expired last Aug. 8. Soon afterward she applied for a year's extension.

Modern Art Exhibit Opens Oct. 15.

In last Sunday's art page it was said that the Daumier and Corot exhibition at the Museum of Modern Art would open next week. It will open Oct. 15.

J. P. Morgan Gives to American Museum 4-Ton Beryl Crystal, One of Largest Known

One of the largest crystals of beryl ever found in the United States has been presented by J. P. Morgan to the American Museum of Natural History, where the semi-precious stone, measuring 7 by 4 feet and weighing four tons, is still in its crate. Aquamarine and emerald are varieties of beryl. The Morgan crystal was recovered from the Bumpus Quarry at Albany, Me. Neither that quarry nor the beryl deposits at Golden, Col., has produced any material of gem quality, according to Dr. George F. Kunz of Tiffany & Co., one of the world's foremost gem experts, who recently visited the quarry and examined the crystal.

A similar crystal, 4 feet 3 inches wide and 22 inches thick, from Grafton, N. H., is in the Alger Collection of the Boston Society of Natural History, according to Dr. Kunz, who called attention to the Museum of History's latest accession in an article on precious and semi-precious stones in The Mineral Industry, which will issue from the McGraw-Hill Publishing Company presses in the next two weeks. Dr. Kunz is one of a large company of scientists contributing to the voluminous work.

Beryl mining is carried on in Colombia, Russia and South Africa, as well as the United States, according to Dr. Kunz, who said:

"Until within the past few years beryl mining has been carried on solely for the sake of the recovery of the gem portion of the material—the emerald of commerce. Now, however, the metal beryllium is receiving a great deal of attention and it is quite possible that within a few years beryl will be merely a by-product in the recovery of beryllium ores.

"A dozen large crystals of beryl, 10 to 20 feet long and 1 to 4 feet in diameter, have been found at the Bumpus quarry at Albany, Me. Unfortunately nearly all of these crystals are interspersed every few inches with thin plates of mica, so that they are very easily broken.

"Beryl has also been discovered near the village of Steinkopf, in Namaqualand, and a company, Beryllium, Ltd., has been formed to exploit the deposit. While this company was formed with the primary object of developing the deposit in anticipation of a commercial demand for the beryl as an ore of beryllium, it is possible that minerals of gem quality may also be found. Several tons of beryl have been recovered, including one crystal 5 by 5 by 8 feet, estimated to weigh sixteen tons."

SUES FOR EQUITY IN $12,025,000 DEAL

Gustave Nassauer Files Action Against Washington Realty Men and Their Bankers.

ASKS $2,500,000 DAMAGES

Plaintiff Asserts Contract by Which He Was to Finance Promotion Was Repudiated.

Suit involving $14,525,000 was started in the Supreme Court yesterday by Gustave Nassauer, real estate operator and art collector, of 709 Park Avenue, against Harvey Wardman, Washington real estate operator; Mr. Wardman's partner, James D. Hobbs, and thirteen other defendants, including several financial concerns. The Irving Trust Company is named as co-defendant only as the depositary of the capital stock of the Wardman Real Estate and Construction Company, Inc., a holding corporation.

Mr. Nassauer's attorney, Emil K. Ellis, obtained an order yesterday requiring the defendants to show cause on Oct. 1 before Supreme Court Justice Ernest E. L. Hammer why an injunction should not be issued restraining the removal of the stock from the Irving Trust Company pending the settlement of the suit.

Mr. Nassauer charges that in 1927 he made an agreement with Mr. Wardman and Mr. Hobbs to raise money to permit them to carry on their realty activities under which he was to receive all sums which he could raise in excess of the agreed value of the Wardman holdings at that time. The holdings, the complaint alleges, were to be turned over to the Wardman Real Estate Properties, Inc., a holding corporation, and the capital stock given to him. The surplus, over and above the mortgages which he was to raise, was to be his equity. He declares that at the time his services were engaged, foreclosure proceedings were being threatened against Wardman and Hobbs.

The complaint further charges that the plaintiff interested Roger Caldwell & Co. and Halsey, Stuart & Co., banking houses, and was prepared to complete the agreement, when the two defendants refused to go through with their contract. He asserts that he later saw an advertisement in a Washington paper offering $11,000,000 worth of bonds of the holding corporation through the Caldwell Company and other defendant brokers.

All the stock of the Wardman Real Estate Properties, Inc., was later turned over to the Wardman Real Estate and Construction Company, and deposited in the Irving Trust Company, as security for a debenture issue of $2,500,000, the plaintiff asserts. He contends that this detention of the stock has damaged him to the extent of $2,500,000 beside his equity in the securities, which are worth $12,025,000.

The other defendants in the suit are Thomas Bomes, Emory L. Coblenz, the Wardman Real Estate Properties, Inc., the Wardman Realty and Construction Corporation, A. D. Leach & Co., William R. Compton & Co., Hambleton & Co., Halsey, Stuart & Co., the Hotel Securities Management Corporation and its officers. Last month Mr. Wardman transferred his interests in several hotels in Washington, D. C., to the hotel corporation.

CUBA RAISES COFFEE DUTY.

From $18.72 to $25 a 100 Kilograms on Imports From Here.

Special to The New York Times.

WASHINGTON, Sept. 8.—A Cuban Presidential decree, published and effective Sept. 4, 1930, but not applying to shipments ordered prior to and shipped on or before that date, increases the rate of duty on green coffee from $18.72 to $25 per 100 kilograms [about 220 pounds] when imported from the United States, Assistant Commercial Attaché A. F. Nufer, Havana, has cabled to the Department of Commerce.

In addition to this basic rate of duty, there is a surtax of 3 per cent of the duty.

CITY BUREAU FINDS JOBS FOR 232 IN DAY

69 of Successful Are Women as 7,000 Storm Office for "Any Kind of Work."

MOTHER WITH BOY ASKS AID

Says Employers Refuse to Let Her Keep Child With Her—Agency Extends Hours.

An army of about 7,000 jobless men and women continued to storm the city free employment agency at 54 Lafayette Street yesterday, hopefully awaiting the results of their applications or registering for the first time for "any kind of work." At the end of the day 163 men and 69 women had been placed in jobs, making a total of 4,234 who have found work through the agency since it opened on Aug. 15.

The first deaf and dumb man to seek the aid of the city in finding employment applied at the bureau yesterday, and Mrs. Florence Grant, assistant director, gave hope of placing him as a packer or in a similar occupation. Another case that interested the attachés of the agency was that of a cultured young woman who had had university training. She was accompanied by her 6-year-old son.

The bureau officials described the woman's case as a particularly needy one. Although she was willing to do even domestic work, she had been rejected on several attempts to find employment because of her son. She had pleaded for the right to have the boy remain with her, but none would engage her under the circumstances. The woman still awaits an opportunity to do even a menial task, and "salary is no object."

The offer of large department stores and other organizations to employ help through the bureau had added to the confidence of the public, Edward C. Rybicki, director of the agency, said. The bureau hereafter will be open from 7:30 A. M. to 6:30 P. M., he announced, the extension of hours being made to give employers "maximum service." The doors will be closed to applicants at about 3 P. M. to permit clerks to sort and file applications.

The registration hours for women are from noon to 2 P. M., and placements are made from 8 A. M. to noon. There are thirty employes on the bureau's staff, and more than 30,000 have registered for jobs since the office was opened. Preference is given to none but extreme cases of poverty and where children are dependent upon the applicant for support, Mr. Rybicki said.

CLEARED IN PARK ROBBERY.

Playland Policemen Fail to Identify Oliver Badger.

Special to The New York Times.

WHITE PLAINS, N. Y., Sept. 8.—Westchester County park policemen failed today to identify Oliver Badgen, 29 years old, of 116 West Seventy-second Street, New York, as one of the three robbers who stole about $10,000 from Playland at Rye on Labor Day, according to the local police.

Badger was arrested by the White Plains police on Saturday as a suspicious character. In a small bag in the back of his car they reported finding a large improvised blackjack. Badger said he was married and out of work. He was at first said to resemble one of the Playland thieves.

The police said powerful influence had been brought to bear in the case of Thomas O'Neill of New York, arrested last week and positively identified by Playland policemen as one of the Labor Day bandits. Although arrested thirteen times for various offenses, he has never been convicted, the police said. He was released on Friday in $10,000 bail.

Mortimer C. O'Brien, a former judge of this city, was retained as counsel for O'Neill. The police said Louis Pope of this city was also understood to have assisted him. Mr. O'Brien said O'Neill had been at the races in Saratoga over the Labor Day week-end and did not arrive in New York until after the Labor Day hold-up at Playland.

Exclusive News by Telephone From Argentina to The Times

The New York Times, first in enterprise in covering the news of all the world, published on Sunday and Monday detailed news dispatches of the Argentine revolt sent by its Buenos Aires correspondent by telephone. Cable messages were censored.

Important news facts were thus presented solely in The New York Times. Later messages established the accuracy of The New York Times telephoned news story in particular that the fatalities had been fewer than a score, and not 1,000, as dispatches from other sources indicated. The Times is foremost in complete, accurate news.

FINDS JUNGLE FREE OF FORMER TERRORS

Col. Furlong Reports Taming Influence of White Man's Steady Invasion.

BIG GAME GETTING SCARCE

Explorer Back From Africa With Relics of Stanley and Livingstone Expeditions.

Colonel C. Wellington Furlong, explorer and author, has returned from an 8,000-mile trek by motor lorry, boat and afoot, through Eastern and Central Africa, bringing with him relics of the Sir Henry Stanley expedition to find David Livingstone, ethnological records of pigmy tribes, a collection of native materials, skins and 10,000 feet of motion picture and 3,000 still negatives. He is making his present headquarters at the Explorers' Club.

Colonel Furlong, who has a long record of successful exploration in many quarters of the globe, returned to Africa to study specific scientific problems, to gather data on animal natural life and to learn more of Europo-African conditions.

He found game diminishing and the natives making progress under the tutelage of "right-thinking whites in the colonies and the colonial administration methods of Great Britain and Belgium." He visited Kenya, Tanganyika, Uganda, Sudan and the Belgian Congo.

Quiet and studious appearing, Colonel Furlong seemed more the class-room type. Upon his right wrist, however, he wore the badge which marks him as an African hunter to all who know the insignia. It was a slender bracelet, resembling leather, native woven of two hairs from an elephant's tail—the badge which tells all hunters that the man who wears it has brought down his bull.

Africa a Land of Contrasts.

"Africa embodies the greatest natural mysteries of the world. It is a land of contrasts," he said, adding that he had suffered more from cold than from heat while traveling over high elevations.

"The blacks are making progress in Africa," he said, "due to what the white man is giving him, due to the definite effort of the white man to help. The great problem is to give them the right things and avoid the destructive. I do not mean the morally right, but the intelligent right.

"A few years ago among African tribes slavery was rampant, internecine wars were rife among the tribes, cannibalism flourished and can still be found today, witchcraft was and is prevalent, and superstition was more extensive than in any other part of the world. Today we see slavery stamped out, peace among the tribes; cannibalism, except in remote corners, reduced to a minimum; enlightenment and education beginning to make inroads on superstition and witchcraft. There are tremendous strides in hygiene. All this is due to the efforts of right-thinking whites. In my opinion, the evidence of this is obvious. Of course mistakes occur, but the result is a credit to the colonial administration methods."

"Game is diminishing in Africa," he said, because of rinderpest and the white man's development, coupled with the widespread hunting of big game with high-powered rifles. Citing the lessening of elephant herds as an example, he added:

"Ten years ago the hunter was not satisfied with less than a 100-pound tusk; five years ago he was fortunate to get an 80-pound tusk today he is glad to get a 50-pound tusk. The Shun Company representative told me they had shipped thirty tons of ivory in one month out of Juba down the Nile. Figure for yourself how many animals that means."

Fortunately, Colonel Furlong continued, great game preserves are being set aside.

One of the principal accomplishments of his expedition, Colonel Furlong believes, was the study of the pigmies in the Itui forests. He lived and slept in their camps and was told that he was the first white man ever to have that honor.

Pigmies Expert Huntsmen.

"They are interesting and remarkable little people," he said, "and I consider them the finest if not the most expert woodsmen and hunters in the jungle." Colonel Furlong brought back a complete collection of pigmy objects which will go to some museum.

He crossed trails with Martin Johnson while in the bush and the two camps joined in getting their motor lorries over a river which held both up for a time.

Colonel Furlong is bringing back relics of the Stanley and Livingstone expeditions. He succeeded in locating an old native, probably the last survivor, Chengwimbi, who was one of five who carried the body of Livingstone back to the railhead. He also had a long talk with Chief Godoy, a son of Chief Matibu, who was one of Stanley's closest native associates. From Chief Godoy he obtained a letter written by Lady Stanley, a gold headdress and bracelet. These priceless relics will be preserved in a museum.

Colonel Furlong told of having seen eleven persons within a period of six weeks who had been maimed by leopards.

"I consider the leopard, from one angle," he said, "the most dangerous animal in the African jungle, because of his marvelous coordination as a piece of animal mechanism, his intelligence and courage."

Although he is back in New York but a few days, Colonel Furlong confessed that he longed for the quiet of the jungle, "for the quiet African nights with the howl of the hyena—I hate the animal, but it seems a part of the peace of the jungle."

Colonel Furlong is a native and resident of Boston, although he lived for some time in Oregon. He was the first American to cross through the heart of Tierra-del-Fuego, has done extensive exploration in South America and discovered the wreck of the Frigate Philadelphia sunk by Lieutenant Decatur in Tripoli Harbor in 1804. He was a member of the presidential staff at the Paris peace conference and was a member of the American Plebiscite Commission in the Tacna-Arica arbitration by special request of General John J. Pershing.

Mr. Rogers Rejoices Over Fact That We Remain at Peace

To the Editor of the New York Times:

CAMP RICHARDSON, Cal., Sept. 8.—Other nations' troubles are not gloated over by us, but it does seem good to be able to read of the revolutions in Argentina, Peru and Brazil and not read where "American marines have landed and have the situation well in hand."

If Mr. Hoover does nothing else but keep our army and navy at home, we can forgive him for not giving us rain, lower taxes and an inflated stock market.

Won't it be wonderful if we ever live to see the day when any country can have its own revolution, and even a private and congenial war with a neighboring nation, without uninvited guests?

Yours,
WILL ROGERS.

GEORGIA TOWN PUT UNDER MARTIAL LAW

Mob Forced Way Into Jail Despite Troops' Presence and Lynched Negro.

OFFICER SLAIN, 3 WOUNDED

Second Negro Sought Following Battle After Pair Tried to Rob Bank.

DARIEN, Ga., Sept. 8 (AP).—This village was under military rule tonight after a band of armed men lynched a Negro in his jail cell following the slaying of one officer and wounding of three others.

The militia, under Colonel W. R. Neal of Savannah, took charge under a proclamation by Governor L. G. Hardman, who acted at the request of the civil authorities.

The lynching occurred shortly after Colonel Neal and Sheriff A. S. Poppell of McIntosh County captured George Grant, 40, and put him in a cell.

Colonel Neal then dispatched several guardsmen to aid county officers in searching for Grant's companion in the battle, which followed an attempt to rob the Darien Bank.

The group formed soon after Police Chief Robert L. Freeman had been killed while attempting to capture two Negroes who had shot R. J. Anderson, the bank guard, shortly after midnight. John Fisher of Darien, an employe of the State Board of Game and Fish, and Deputy Sheriff J. H. Collins of McIntosh County were wounded by bullets from the Negroes' pistols at the same time that Chief Freeman was killed.

Colonel Neal at Savannah came to Darien immediately with twenty-five men, who set up machine guns in the streets, while other groups organized and began a search of the near-by swamps and marshes for the two Negroes.

Soon after 9 o'clock Grant was captured. Colonel Neal and his forces hurried him to the county jail through a protesting group of armed men.

Deputy Reported Dead.

A few minutes after he had been placed in a cell an erroneous report was received from a Brunswick hospital that Deputy Sheriff Collins had died of his wounds.

The angered crowd, brandishing shotguns, began an immediate march toward the jail, broke into the structure and shot Grant to death.

Grant protested to the men that he was not the slayer of Freeman, but Deputy Marshal Anderson, wounded in the hand, shoulder and thigh, returned to Darien from the Brunswick hospital and identified Grant as the actual killer.

The body of Grant was turned over to the coroner.

Sheriff Poppell of McIntosh County, who captured Grant, said that while he was taking the Negro to the jail the latter denied the killing and blamed his companion.

Soon after the jail shooting, officers and men of the 118th Artillery, Georgia National Guard, were dispatched to Darien and threw up a military guard about the streets and the jail.

County officers from all sections of Southeastern Georgia were arriving in Darien today.

AGED IN DIRE STRAITS ENROLL FOR STATE AID

Welfare Executive Says Many Will Find It Hard to Wait for First Payment on Jan. 1.

A total of 828 applications for old-age relief, under the State law effective next Jan 1, were filed yesterday in the city, making a registration of 2,609 men and women over 70 years old since the special bureaus in various parts of the city began the enrolment last Tuesday.

Deputy Commissioner John H. Ertz of the Department of Public Welfare announced that 608 applications had been filled out at the department's offices yesterday, while 220 were registering at the office of the American Association for Old Age Security, 22 East Seventeenth Street.

Abraham Epstein, executive secretary of the association, emphasized the "desperate straits" of some of the applicants. Many of them, he said, were in need of immediate relief and would find it extremely difficult to exist until the first relief payments are made next January. A prominent New Yorker, Mr. Epstein said, had offered to aid some of the neediest cases, and welfare organizations were being asked to help.

Commissioner Ertz said the registrants showed unusual familiarity with the requirements for relief, in many cases appearing with birth and marriage certificates issued years ago in all parts of the world. Some of the applicants also brought citizenship papers, where they were required, and other papers attesting to their personal history and family connections.

GOV. LONG GUARDED, CALLS OUT TROOPS

New Orleans Expects Militia Will Be Used at Primary Election Today.

HE IS HALED INTO COURT

But Executive Fails to Reveal Whereabouts of Two Abducted Foes.

HAS FIGHT WITH REPORTER

Armed Bodyguards Hold Newspaperman While Governor Strikes Him in Face.

By The Associated Press.

NEW ORLEANS, Sept. 8.—Governor Huey P. Long spent the night before tomorrow's primary election, in which he opposes Senator Joseph E. Ransdell for the United States Senate, under armed guard after he had testified in Federal Court about the strange disappearance of two men planning to bring suit for slander against him in Shreveport.

He was guarded by a detail of State militia when he went to the Federal Building today in response to a subpoena to testify in the writ of habeas corpus against Sheriff Frank Clancy of Jefferson Parish demanding the delivery of the two men, Samuel Irby and James Terrell, who were seized in a Shreveport hotel and kept in seclusion by State police since last Thursday.

The Governor called for State troops to add to his bodyguard after he had been struck on the nose and mouth in his Roosevelt Hotel apartments by William G. Wiegand, reporter of The New Orleans Item, who had taken offense at profanity hurled at him by the Governor.

Bodyguards of the Governor seized the reporter, and while two armed men stood on each side of the reporter the Governor struck him in the face with his hand. Later the Governor and the reporter apologized to each other.

Missing Men Near New Orleans.

The whereabouts of Irby and Terrell remained a mystery tonight. The Governor testified today that he believed they were in Jefferson Parish, adjoining New Orleans.

Later on the stand Sheriff Clancy said he did not have the men in custody but that they were in Jefferson Parish, after they had been returned from Shreveport Thursday for two hours for service on a writ of attachment concerning molestation of State papers.

The Sheriff said Arthur Sartis, deputy sheriff, served the papers and had gone on a week-end fishing trip.

Judge Wayne G. Borah adjourned the hearing late today and ordered Sartis brought into court tomorrow.

Governor Long testified that the telegram sent to Terrell's mother, Mrs. H. C. Hesselroth, in Eldorado, Ark., signed "Jimmie Terrell," and saying he was "O. K.," was written by Terrell on note paper and had been given to him by Sartis. He said he had the original copied and kept the note paper. On the order of the court he sent the original to the clerk.

The Governor said he had not seen Terrell in more than a year. He testified that Irby was in his hotel quarters last night and talked over the radio, saying "Governor Long was the best friend he had in the world and that he had not been kidnapped."

Since then Irby has dropped from sight, and the New Orleans newspapers expressed doubt as to the man being Irby at all.

Senate Committee May Investigate.

Sheriff Clancy said the two men were arrested in Shreveport on the strength of a letter bearing the name of John J. Fleury, District Attorney of Jefferson Parish, charging them "with a crime against the State."

Long leaders kept up a steady stream of reports that both Irby and Terrell were safe, and indicated that after the election they would reappear. The two men were grabbed in a Shreveport hotel in the early hours of Thursday, handcuffed and hastened out of town in two automobiles under guard of six State officers.

Governor Long said today that Irby had found $2,500 under his pillow in his hotel and that he had contributed the money to the Long campaign fund.

From a well-authenticated source it was reported today that an agent representing the United States Senate Campaign Funds Investigating Committee had come to New Orleans to observe the election.

Battery A of the State National Guard Artillery was tonight ordered out for "overnight," but Ray Fleming, Adjutant General, denied that the militia was being "mobilized."

Tonight a battery of State militia, members of which acted as a body guard for Long during the day, were ordered out in what was termed "overnight drill," although Adjutant General Ray Fleming denied that it was a "mobilization." It has been freely predicted that the militia would be called out for the election.

MULROONEY LAUDS OUTINGS

Says 17 Police Excursions for 37,277 Aided Crime Prevention.

Police Commissioner Mulrooney in a statement made yesterday thanked the members of the department for the outings given to the poor during the Summer. In his statement the commissioner said:

"During July and August this department gave seventeen excursions to the needy mothers and children, residents of the city of New York. These outings were attended by 12,595 women and 24,682 children, a total of 37,277, at a cost of $36,052.50. This amount was contributed entirely by members of this department, all offer of contributions by persons without the department being refused except that a check for $100 from Mayor Walker was accepted.

"The members of the department feel that in giving these outings they have done a far better thing than they have ever done, that it has been a real expression of their gratitude to the people of the city of New York and that they have taken a distinctly forward step in the matter of crime prevention."

America's Cup Committee Approves Wide Boom on the Enterprise After Dispute

BOOM OF ENTERPRISE SUBJECT OF DISPUTE

Legality Had Been Questioned in Letter by Nichols, Weetamoe Syndicate Manager.

CUP COMMITTEE DECIDES

H. S. Vanderbilt Informed Wide Boom Is Approved—He Had Planned to Discard It.

NO PROTEST BY CHALLENGER

Nicholson, Shamrock's Designer, Sees No Illegality—Boom to Be Employed in Light Wind.

By JAMES ROBBINS.

Special to The New York Times.

NEWPORT, R. I., Sept. 8.—No controversy over the America's Cup, as far as the international relations regarding competition for it, has sprung up since the Lord Dunraven matter over ballast and luffing in the Defender-Valkyrie III contests in 1895. For thirty-five years the old mug has been a cup of peace. But at last another dispute has taken place, this time within the New York Yacht Club, over the defender. It was settled this afternoon very abruptly, after there had developed what for a time amounted to a lively presentation of contentions.

It was over the wide boom of Enterprise, with its sliding tracks for the mainsail to slip to leeward, giving more windage on the foot of the sail. This was the boom that Enterprise sprang in the trial races, and used successfully, she being selected on Aug. 27 to defend the cup.

Seven days later, on Sept. 3, George Nichols, skipper and manager of the Weetamoe syndicate, sent a letter to George Cormack, secretary of the New York Yacht Club, and secretary of the club's Committee on Racing Appeals, questioning the legality of Enterprise's boom. Mr. Nichols, a former commodore of the club, happens to be chairman of the committee he sent the letter to.

There is a rule in the club that a protest by one yacht against another shall be filed by 6 P. M. of the week day following the race in question. Mr. Nichols made no protest; he merely wrote a letter. There were fireworks when the missive became known.

J. P. Morgan in Syndicate.

Enterprise had been chosen by the America's Cup committee of the club, which had full power to select the defender. Weetamoe had been discarded. Heading the Weetamoe syndicate was J. P. Morgan, a former commodore, and member of defender syndicates since the last century. He is Mr. Nichols's father-in-law. Others in it were Cornelius Vanderbilt and Arthur Curtiss James, former commodores, and Henry Walters, former vice commodore. There also was Junius Spencer Morgan Jr., son of J. P. Morgan, and present rear commodore. How much any of them had to do with the letter, if anything, was not made known.

But it was taken up by another side, the Enterprise syndicate. In that, besides Harold S. Vanderbilt, a former commodore of the club, are Vincent Astor, present commodore; Winthrop W. Aldrich, present vice commodore, who is a brother-in-law of John D. Rockefeller Jr., and head of the Chase National Bank, and George F. Baker Jr., former commodore, who, in the First National Bank with his father, has close financial interests with the Morgan firm.

Harold S. Vanderbilt discussed the matter with his associates. There is nothing in the measurement rules of the New York Yacht Club, under which the international match will be sailed, that bars the boom. It creates a loose-footed mainsail, which is legal. Under the British rules it undoubtedly would be measured, but all reference to a boom under the New York Yacht Club rules reads: "The upper side of the boom."

That of Enterprise is flat on top. The spar also is 350 pounds heavier than her others, similar to those Weetamoe had.

Consider Contrivance Question.

There is, under Rule 12, covering sail area limits, the clause: "Permanently bent masts, rotating masts, double-luffed sails and similar contrivances are prohibited." That brought up the question of what a "contrivance" consisted of, and whether the boom was a contrivance.

With this point unsettled, although no objection by those in charge of Shamrock V had been lodged, Harold S. Vanderbilt and his associates decided the better policy would be not to use the boom against Shamrock. After coming to that conclusion they yesterday submitted the matter to the America's Cup committee. The result was a telegram today to Mr. Vanderbilt from Mr. Cormack as secretary of the cup committee. This message, given out at the direction of Mr. Cormack, read:

"Commodore Harold S. Vanderbilt, Yacht Enterprise, Newport, R. I.

"Dear sir: We are in receipt of your letter of Sept. 7, 1930, in which you notified us that in view of a question which has been raised by Commodore Nichols as to the legality of Enterprise's new boom, you have concluded you have no alternative but to abandon the use of that boom in the races against Shamrock and ask to be informed as to whether such action meets with the approval of this committee.

"In this regard we call your attention to the fact that Enterprise was equipped with the boom in question when selected by this committee to defend the America's Cup and that her selection was made after the boom had been examined by three members of this committee. If in view of the contents of this letter you should now decide to use the Enterprise's new boom in the cup races it will have the entire approval of this committee."

The message was signed by Mr. Cormack as secretary of the cup committee.

Tonight, after the receipt of this message, Mr. Vanderbilt reconsidered his decision not to use the boom. It will be used on Enterprise when the wind is light.

The boom, which is boat-shaped, was towed up to the Herreshoff yard in Bristol on Saturday. Tonight it was ordered towed back here early tomorrow morning.

During this controversy not the slightest objection has been made to the boom on behalf of Shamrock. It is known that Charles E. Nicholson, the challenger's designer, feels there is nothing illegal about it. Mr. Nicholson has gone all through the rules and believes that there has been no evasion of them whatever on the part of Enterprise.

Mr. Nicholson has been a prime mover in contrivances for racing yachts in the past. The discarded double luff was his invention. This was a strip of canvas around the mast and hooked into the sail. It gave a stream line to the sail and was most efficient, but Mr. Nicholson proposed himself that it be given up, as he considered it a nuisance. In Shamrock V he has gone in for simplicity.

Major Brook Heckstall-Smith, secretary of the Yacht Racing Association of Great Britain and also secretary of the International Yacht Racing Union, went on Enterprise and examined the boom. He approved it and says he saw no violation whatever in it.

Colonel Duncan F. D. Neill, Sir Thomas Lipton's yachting representative, was on board Enterprise this afternoon. There has been visiting between those in charge of challenger and defender such as there never had been before in any series of cup races. The closest cordiality and friendliness has existed, largely because Mr. Vanderbilt, in a sporting sense, invited his opponents to be his guests aboard Enterprise. A willingness to shake hands across the sea over the cup always was on tap on the challengers, but no hands had been extended before.

Not to Measure Spinnakers.

Colonel Neill made it most clear that no protest would be made on behalf of Shamrock against anything. Besides the Enterprise boom, the matter of the defender's double spinnaker came up. Those on Shamrock feel it should be measured if two spinnakers are set at the same time. That is not to be done.

There are two spinnakers ready on Enterprise. In case a jibe is necessary, a second one will be set up in stops and poled out on the other side, with the mainsail drawn in, before the jibe, but it will not be broken out until the first one has been taken in. Therefore there will not be any two spinnaker triangles of sail to measure instead of one.

Shamrock will not use two spinnakers. She has a second pole, in case one snaps but only one cup for a pole at the mast. A new cup will not be made, Mr. Nicholson believing that the few seconds of pull saved would not be worth the change.

Shamrock was hauled out this morning at the Williams & Manchester yard here to have her wooden underbody cleaned and painted again. She will be back in the water again on Thursday morning. Ropes were stretched around her in the shipyard to keep at a safe distance those who sought to get a close-up view of her.

Enterprise will be taken out for a sail tomorrow morning and in the afternoon will be taken to the Herreshoff yard in Bristol to be hauled out and her bronze underbody given a final rubbing down.

Two Sprint Events at Prague Won by Miss Walsh of America

PRAGUE, Sept. 8 (AP).—Miss Stella Walsh, United States women's sprint champion, today won the 100 and 200-meter dashes in the international women's games. The Cleveland, Ohio, girl stepped the 100 meters in 0:12.5, and the 200 meters in 0:25.7. Miss Schurrmann of Holland was second to the American girl in both events.

Germany won the meet which was concluded today. Germany's team scored 57 points to 26 for Poland and 19 for Great Britain, former titleholder.

BRADMAN LED FIELD IN ENGLISH CRICKET

Australian Star Scored Nearly 3,000 Runs and Averaged Over 100 During Season.

LONDON, Sept. 8 (Canadian Press).—Averages for the last season in English cricket published today show that Don Bradman, brilliant 22-year-old Australian player, led the field both in the number of runs scored and in his average. Bradman got close to 3,000 runs and his average was over 100, a very remarkable showing.

The English batsmen are led by Herbert Sutcliffe, the Yorkshire International, while bowling honors go to C. W. L. Parker, the Gloucestershire veteran.

A new bowling star has risen in Verity of Yorkshire. A. P. F. Freeman, the Kent veteran, took the largest number of wickets. Jack Hobbs, the great Surrey and England batsman, who has led the batting averages many times, is sixth this season.

The English averages:

Batting—Highest Times.

	Innings.	Runs.	Score.	Not Out.	Av.
Sutcliffe	40	2,154	*173	8	67.31
Duleepsinghji	40	2,465	333	8	58.69
W. H. Hammond	43	1,951	*211	6	52.72
Sandham	46	2,161	204	4	51.45
Oldroyd	33	1,285	164	8	51.40
Hobbs	39	1,900	*146	2	51.35

*Signifies not out.

Bowling.

	Overs.	Maidens.	Runs.	Wicks.	Av.
Parker	935	289	2,055	172	11.94
Verity	406	154	795	64	12.42
D. Tyldesley	1,402	351	2,212	139	15.91
Larwood	607	120	1,588	98	16.20
Freeman	11,552	461	4,456	266	16.75
Young	617	229	1,278	71	18.00

Sports Today

BASEBALL.

New York Giants vs. St. Louis Cardinals, at the Polo Grounds, Eighth Avenue and 155th Street.......3:15 P. M.

Brooklyn Robins vs. Chicago Cubs, at Ebbets Field, Bedford Avenue and Sullivan Street.......3:20 P. M.

Young Giants vs. Paterson Silk Sox, at the Polo Grounds.......8:15 P. M.

BICYCLING.

Coney Island Velodrome, at Neptune Avenue and West Twelfth Street, main race, 40-mile motor-paced championship event. First race at.......8:15 P. M.

BOXING.

Queensboro Stadium, near Bridge Plaza, Long Island City. Main bout, eight rounds, George Hoffman vs. Ralph Ficucello. First bout at.......8:30 P. M.

Twenty-second Engineers Armory, at 168th Street and Broadway. Main bout, eight rounds, Arthur Huttick vs. Mickey Taylor. First bout at.......8:15 P. M.

GOLF.

P. G. A. championship, at Fresh Meadow Country Club, Flushing, L. I.......9 A. M.

United States Seniors' championship, at Apawamis Country Club, Rye, N. Y.......8:40 A. M.

Second Corps Area championship, at Richmond County Country Club, Dongan Hills, Staten Island.......

Women's Metropolitan one-day tourney, at Wheatley Hills Golf Club, East Williston, L. I.......9 A. M.

Men's Metropolitan one-day tourney, at Woodway Golf Club, Woodway, Conn.......9 A. M.

HORSE RACING.

Autumn meeting of Westchester Racing Association at Belmont Park, L. I. First race at.......2:30 P. M.

TENNIS.

Men's national singles championship, at West Side Tennis Club, Forest Hills, L. I.......1:30 P. M.

TROTTING.

Meeting at Mineola Fair Grounds, Mineola, L. I. First race at.......1:30 P. M.

TOTEM HOME FIRST IN SIX-METER RACE

Luders Wins Test for English, Scottish, Bermuda and U. S. Craft at Oyster Bay.

EMERALD FINISHES SECOND

Leads Lucie, With Viking, Bermuda Boat, Fourth—Victor Has Margin of 3 Minutes 19 Seconds.

Special to The New York Times.

OYSTER BAY, L. I., Sept. 8.—A. E. Luders Jr. of Stamford, Conn., brought his Totem home first among the twelve which started this afternoon in the special six-meter race for the B. H. Dyas Trophy off Centre Island under the auspices of the Seawanhaka Corinthian Yacht Club.

English, American, Scottish and Bermuda craft started, but American craft took the first three places.

The start was made at 3:10 and the course was twelve miles, the first leg being a reach, the second a beat to windward, the third a broad reach, the fourth a spinnaker run, likewise the fifth, and the final leg a close reach.

It was an exciting race, with a nice breeze from the southeast at the start, then a dead calm that finally lifted enough to give the boats sufficient wind at the end to enable them to finish with a flourish.

Emerald, skippered by L. G. Shields, was second, 3 minutes 19 seconds behind Totem. Three seconds to the stern of Emerald came Lucie, with Briggs Cunningham at the helm, and ten seconds after Lucie came Viking, piloted by E. and K. Trimingham. Five seconds later, Rana, with J. R. Ward skippering, came across the finish line in fifth place.

Mars Leads at Start.

On the first leg Mars led the fleet, with Viking next and Fintra third. The wind was strong then, but before the leg was finished it had died away and the boats just drifted along with Mars in front, Viking next and Fintra right after her. Totem was fourth.

Then the wind shifted and things began to pick up. Mars was passed, first by Viking and then by Totem, and then drifted back as Rana, Fintra and Coral shot ahead.

Luders broke out his spinnaker as the boats turned into the final leg and Totem rushed ahead with a nice show of foot that put her up in the contention. Then Emerald broke out a spinnaker and it was more of a race, though the wind was nothing to speak of and the run was slow.

However, Totem drew up gradually and finally assumed the lead, and with the final marker just ahead kept the front rank to finish first.

Totem Retains Lead.

The wind freshened a bit and the boats made better headway, but Totem stayed out in front, riding nicely off the wind and keeping a clean track ahead of all pursuers, though as the finish line loomed ahead Totem was closely pressed by Shields in his Emerald.

It then was a case of fine skippering, with the wind favoring neither one, and young Luders took full advantage of the air to bring his craft home first.

The first of the invaders to finish was Viking, the Bermudian, skippered by the Triminghams, in fourth place, and then came Rana, Fintra and Coral of the English fleet that came here to contest for international six-meter honors. Mars, winner of the international series, was eighth, then followed Cherokee, Ripples, Aphrodite, and last, Achilles.

THE SUMMARIES.

6-METER RACE FOR B. H. DYAS TROPHY

Start, 3:10. Course, 12 Miles.

Yacht and Owner.	Finish. H.M.S.
Totem, A. E. Luders Jr.	6:43:48
Emerald, L. G. Shields	6:47:07
Lucie, Briggs Cunningham	6:47:10
Viking, E. and K. Trimingham	6:47:20
Rana, J. R. Ward	6:47:25
Fintra, E. S. Parker	6:47:42
Coral, A. A. Stuart Black	6:47:43
Mars, Merle-Smith Syndicate	6:48:45
Cherokee, H. F. Whiton	6:50:50
Ripples, J. B. Shether	6:50:55
Aphrodite, J. S. Johnson	D.N.F.
Achilles, Trott Syndicate	D.N.F.

AUSTRALIANS SCORE IN MATCH AT LORD'S

Defeat Cricket Conference Eleven by an Innings and 41 Runs, Score 278-237.

LONDON, Sept. 8 (Canadian Press).—Australia showed the long cricket tour in England had not affected their form when they defeated an eleven representing the Cricket Conference at Lord's today by an innings and 41 runs. The Australian bowlers were on top throughout, dismissing the conference team for 133 in their first innings and 104 in their second. A. Beckett had the remarkable average of three wickets for one run, while Hurwood took five for 14. The Australians scored 278 in their visit to the wicket.

Closing scores in other matches were: Lord Hawke's eleven vs. M. C. C. South African eleven at Scarborough, Lord Hawke's 345 for nine wickets, declared (Jupp 55 not out, Tate five wickets for 57 runs); M. C. C. 341 for four wickets (Hammond 81, Leyland 150, not out).

M. C. C. vs. South of England at Folkestone: South of England 210 and 204 for nine wickets (Moore 94, not out); M. C. C. 217 (Lee 77, Freeman four wickets for 55 runs, Robins five wickets for 52 runs).

MRS. NAMM LEADS GOLFERS.

Scores 89 in Qualifying Play of Sunningdale Tourney.

Special to The New York Times.

SCARSDALE, N. Y., Sept. 8.—Registering an 89, Mrs. Benjamin Namm captured the medal in the eighteen-hole qualifying round of the annual golf championship tourney conducted by the women members of the Sunningdale Country Club today. Fifteen players took part in the competition, eight qualifying for play to be held tomorrow and Wednesday, with the final on Thursday.

Mrs. P. Elbogen, defending titleholder, was among those who qualified, covering the course in 103 strokes. Other players who survived were Mrs. E. Klauber, Mrs. E. Marks, Mrs. H. Schwabacher, Mrs. M. Steinhardt, Mrs. A. Van Raalt and Mrs. G. Davis.

Reds Buy Owen Carroll.

CINCINNATI, Sept. 8 (AP).—Owen Carroll, former Detroit and New York American Leaguer, has been purchased from the Toledo club of the American Association, president Sidney Weil of the Cincinnati Reds said tonight.

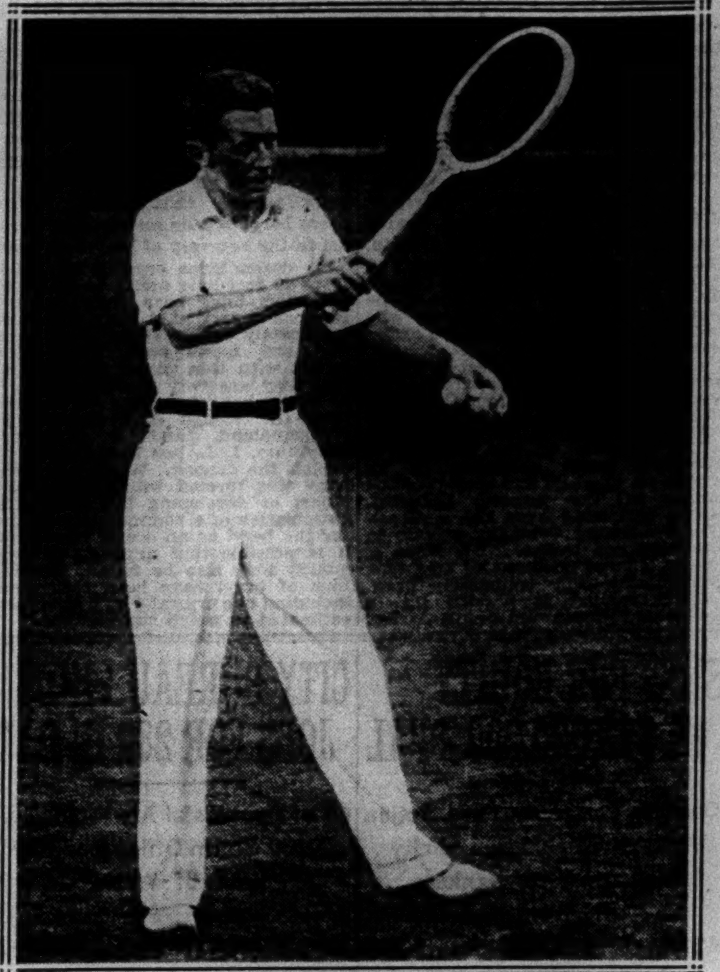

Associated Press Photo.

VICTOR OVER GEORGE LOTT IN NATIONAL TENNIS.

R. Norris Williams 2d, Who Defeated the Davis Cup Star in Four Sets at Forest Hills.

CARNERA IS VICTOR BY KNOCKOUT IN 2D

Venetian Giant Stops McCarthy Before 10,000 in Newark Velodrome.

By JAMES P. DAWSON.

Primo Carnera scored his twenty-first American ring knockout and his twenty-second consecutive conquest since coming to this country at the Newark Velodrome last night. The giant Venetian, with that dispatch that has been his American characteristic, knocked out Pat McCarthy, Boston heavyweight veteran, in the second round of a scheduled ten-round bout which attracted some 10,000 fans.

The finish came after 1:16 of the second round and found McCarthy counted out after he had fallen flat on his back under a right to the jaw and had rolled over to pillow his head on his folded right arm. Referee Hank Lewis counted the prostrate Bostonian out amid the frantic "vivas" of Carnera's superlatively thrilled countrymen.

51-Pound Difference in Weight.

Carnera weighed 265 and had an advantage of 51 pounds over McCarthy, who tipped the scales at 214.

For the first round Carnera did little but tower over McCarthy. The Venetian missed almost as many blows as McCarthy because Carnera found his rival's moderate size a handicap and McCarthy found the giant's tremendous form and unlimited reach an impossible target. The second round had not progressed far when Carnera ripped over a short right uppercut to the jaw in a clinch which sent McCarthy down.

The Hub heavyweight got up at the count of one, only to go down again under a right to the head. This time McCarthy required nine seconds to regain his feet, and when he did come up it was to run into a right hand which glanced off his shoulder to the jaw and the fight was over.

Referee Stops Contest.

Cowboy Frank Willis, local heavyweight, knocked out Borack Cirolnick in the fifth round of the scheduled eight-round semi-final. Referee Hymie Kugel stopped this one-sided and uninteresting affair after 2:35 of the fifth round when Willis had grown arm weary hammering his foe all over the ring. Willis weighed 178 pounds and Cirolnick 190 pounds.

Al Walker, Harlem Negro heavyweight, knocked out George Smith of Newark in the second round of their scheduled eight-round battle. The finish came after 2:53 of the second session. Walker weighed 192 pounds and Smith 179.

George Rosselli, Newton, N. J., 195 pounds, knocked out Johnny Petrullo, Newark, 190 pounds, in twenty-four seconds of the first round of their scheduled six-round bout. Jack Marion, Newark, 180 pounds, knocked out Gene McCue, Syracuse, 170 pounds, in 1:39 of the first round in the opening match, which was scheduled for six rounds.

TIE IN WOMEN'S GOLF.

Miss Broadwell and Mrs. Dodge Lead Westchester Qualifiers.

Special to The New York Times.

RYE, N. Y. Sept. 8.—The qualifying round of the women's Westchester Country Club championship ended in a tie today when Miss Jane Broadwell and Mrs. H. C. Dodge both returned scores of 89 to lead in the field of sixty competitors. A strong wind hampered the play, and the scores were high. Mrs. John H. Lapham, who won last year, did not play.

The leading scores:

Miss Jane Broadwell	43	46	89
Mrs. H. C. Dodge	45	44	89
Mrs. J. J. Sinnott	47	44	91
Mrs. Anthony Bassler	46	48	94
Mrs. S. P. Haldenstein	51	45	96
Mrs. S. S. Laird Jr.	50	48	98
Mrs. I. M. Wheeler	47	52	99
Mrs. A. Hill Wright	51	48	99
Mrs. I. L. Hill	49	51	100
Mrs. A. N. Milne	55	45	100
Mrs. H. Dunkak	50	54	104
Mrs. M. F. Holt	49	56	105
Mrs. G. Wheelan	53	52	105
Mrs. F. K. Ream	55	52	107
Mrs. C. S. Murphy Jr.	52	55	107
Miss R. Wise	53	55	108

SOUTHERN ASSOCIATION.

New Orleans 4, Memphis 3.
Nashville 5, Chattanooga 3.
Atlanta 2, Birmingham 0.
Little Rock 8, Mobile 4 (1st night game).
Mobile 7, Little Rock 3 (2d night game).

STANDING OF THE CLUBS.

	W.	L.	PC.		W.	L.	PC.
Memphis	92	54	.630	L. Rock	79	68	.537
New Orleans	87	59	.596	Chat'nooga	65	83	.439
Birmingham	83	64	.565	Nashville	62	84	.425
Atlanta	80	67	.544	Mobile	38	108	.265

SHARKEY, CAMPOLO TO BOX FOR CHARITY

Navy and Marine Memorial Body to Benefit From Bout at Stadium Sept. 25.

Jack Sharkey and Victorio Campolo will wage their heavyweight elimination battle at the Yankee Stadium on Sept. 25 in the interest of charity. This was revealed yesterday at the meeting of the State Athletic Commission when the board sanctioned the fight as a benefit for the Navy and Marine Memorial Association, of which William F. Morgan Jr. is chairman.

Matchmaker Tom McArdle of the Madison Square Garden Corporation, who signed the boxers for the institution, appeared before the commission and advised the boxing authorities of the Garden's decision to surrender the match for the charitable cause.

Young Stribling issued a sweeping challenge to the leading heavyweights, and to Max Schmeling, world's champion, particularly. The challenge was contained in a letter from the father-manager of the Georgian, and was placed on file. The commission allotted indoor dates for the season of 1930-31 as follows:

Mondays—Lenox S. C. and Jamaica Arena, boxing; Campania A. C. and Freeport Arena, wrestling.

Tuesdays—Broadway Arena, boxing; New Ridgewood Grove S. C., wrestling.

Wednesdays—Open.

Thursdays—Olympia B. C. and Columbus S. C., Yonkers, boxing; Broadway Arena, wrestling.

Fridays—Madison Square Garden, Henderson's Arena, Coney Island, and Freeport Arena, boxing; Jamaica Arena, wrestling.

Saturdays—New Ridgewood Grove S. C., boxing.

In addition to its accustomed Friday dates, the Madison Square Garden Corporation received permission to conduct boxing shows on the following Mondays: Oct. 20, Nov. 3, Dec. 8 and March 9.

Harry Smith and Gorilla Jones, contenders for the Negro middleweight championship, were ordered to box again without compensation as a consequence of their recent match, which was declared "no contest."

MILLER KNOCKS OUT SARKO IN THE THIRD

Chicago Lightweight Wins Main Bout at Dexter Park—Caragliano Stops Ritz.

Ray Miller of Chicago knocked out Mike Sarko, Boston lightweight, in the third round of the scheduled ten-round feature bout at Dexter Park Stadium last night.

A crowd of 3,000 saw Miller batter his rugged rival with a savage two-fisted attack which forced Sarko to succomb in 1 minute 7 seconds after the third session started.

Miller dropped Sarko for no count in the first chapter with a left to the jaw. In the second the Boston entry fought back willingly, but was an open target for Miller's heavy left.

Miller scored another knockdown in the third, putting Sarko on the canvas for a count of nine with a left hook. When Sarko arose, Miller reached him once more with a left to the jaw and floored him for the count. Miller scaled 133 and Sarko 135.

Tony Caragliano, Bronx lightweight, knocked out Solly Ritz of New York in the fourth round of the scheduled ten-round semi-final. The Bronx boxer floored his rival three times before Referee McPartland stopped the bout. The round lasted 2 minutes 10 seconds. Ritz weighed 135½ and Caragliano 132.

Stanley Knapeck of Ridgewood, 129, outpointed Teddy Seidman, 128, of Rockaway in six rounds. In a four-rounder Lou Lampert, 127, east side, defeated Mickey Carlo, Bronx, 125½.

Billy De Janis, 159½, knocked out José Rodriguez, 153, in the second round of the four-round opener.

Mario Scores Knockout.

RENSSELAER, N. Y., Sept. 8 (AP).—Matty Mario, Staten Island welterweight, knocked out Joe Gorman of New York in the ninth round of their scheduled ten-round bout tonight. Gorman hurt his neck in a plunge into the ropes and quit with only six rounds to go.

Bisons Defeat Pirates.

BUFFALO, N. Y., Sept. 8 (AP).—The Buffalo Bisons clubbed a trio of Pittsburgh hurlers tonight in an exhibition contest for fifteen hits and a 13-3 victory.

HORTON SMITH TIES FARRELL FOR LEAD

Each Cards 145 in Qualifying Round of P. G. A. Title Golf at Fresh Meadow.

DIEGEL HAS A CLOSE CALL

Requires 81 in Morning, Then Scores Sensational 69 to Remain in the Field.

By WILLIAM D. RICHARDSON.

If it hadn't been for Leo Diegel, defending champion, the opening day of the thirteenth national P. G. A. championship, which is being played at the Fresh Meadow Country Club at Flushing, L. I., this week would have been even less exciting than a sweepstakes competition at any club on a Sunday afternoon.

It was the colorful Diegel who lifted yesterday's final qualifying round out of the rut of routine business by supplying both the morning and afternoon thrills.

He did it, first of all, by jeopardizing his chances of qualifying for the man-to-man combats that are coming when he took 81 strokes on the first of the two eighteen-hole qualifying rounds and then coming back in the afternoon with a record-equaling score of 69. After his 81 he was far outside the pale, somewhere around fortieth place on the list, but his sensational second round put him in a tie for eighth position.

Burke Victor in Play-off.

Otherwise there was nothing of a sensational nature, excepting perhaps the inevitable play-off that topped the day's play. Thirty-one players in the field of sixty-three survivors of the sectional tests held in various parts of the country early in August produced thirty-six hole scores of 157, or under, leaving one place open.

For this there were six applicants and on the play-off the place went to Billy Burke of Greenwich, former New York State open champion, who was the only player who managed to get a par 4 on the 429-yard first hole.

Johnny Farrell of Quaker Ridge, former national open champion, and Horton Smith, now representing the Cragston Club on the Hudson, led the field with scores that were five over par, Farrell making a 72 in the morning and a 73 in the afternoon and Smith reversing those figures.

However, there was no premium for being low and the majority of the players, unless they managed to get off to a good start, contented themselves with making scores that would get them safely in.

There were no major casualties except, perhaps, Frank Walsh of Morton Grove, Ill., and Jack Forrester of Hackensack. The former had two 7s on his card in the morning when he took an 84, and then, after a fine start on his next round when he reached the turn in 35, went to pieces on the second nine for a 78 total. Forrester was in the safety zone with his 77 in the morning, but took 43 on the first nine in the afternoon and later on picked up.

Metropolitan Stars Qualify.

The results of yesterday's tests merely went to prove the hardship involved by limiting the metropolitan district to only ten places, forcing out such stars as Hagen, Barnes, Craig Wood, Tony Manero, Willie Macfarlane, Bobby Cruickshank, Walter Kozak and several others. Out of the ten players who met the preliminary test at Cherry Valley successfully, seven qualified, the majority of them with ease.

So when the match play begins today the district will be strongly represented with Smith, Farrell, W. H. Cox of Dyker Beach, Johnny Golden of Noroton, Conn.; Bill Mehlhorn, Gene Sarazen, Burke and Diegel, who, being the defending champion, did not have to play at Cherry Valley.

SOME OF THE CARDS.

Morning Round.

Out—										
Farrell	4	4	3	4	6	4	5	4	3	37
Smith	4	4	4	3	4	5	5	4	3	36
Diegel	4	6	4	3	7	5	5	4	3	41
In—										
Farrell	3	4	3	5	3	4	5	4	4	35—72
Smith	4	4	3	5	3	4	6	4	4	37—73
Diegel	4	4	4	5	4	5	5	5	4	40—81

Afternoon Round.

Out—										
Farrell	5	3	4	3	4	4	4	5	3	35
Smith	5	4	4	2	5	4	4	4	3	35
Diegel	4	4	3	3	5	4	3	4	3	33
In—										
Farrell	5	5	3	5	3	4	5	4	4	38—73
Smith	4	4	3	5	3	4	5	4	5	37—72
Diegel	4	4	3	4	3	3	5	4	6	36—69

THE SCORES.

The Qualifiers.

Horton Smith, Cragston	73	72	145
Johnny Farrell, Quaker Ridge	72	73	145
Harry Cooper, Glen Ellyn	75	71	146
Charles Guest, Pontiac, Mich.	71	75	146
Mark Fry, Oakland, Cal.	73	74	147
Charles Lacey, Pine Valley	74	73	147
Tommy Armour, Detroit	75	72	147
Henry Ciuci, Mill River	75	75	150
Densmore Shute, Worthington, Ohio	76	74	150
Al Espinosa, North Brook, Ills.	76	74	150
J. S. Collins, Dayton	75	75	150
Leo Diegel, Agua Caliente	81	69	150
C. Schneider, Cheltenham, Pa.	77	74	151
Harold Sampson, Burlingame, Cal.	77	74	151
Wiffy Cox, Dyker Beach	75	76	151
John Golden, Wee Burn	76	76	152
Earl Fry, Alameda, Cal.	72	80	152
Gene Sarazen, Fresh Meadow	77	76	153
Eric Seavall, Culver City	76	77	153
Bill Mehlhorn, unattached	76	77	153
Joe Frank, Kenosha, Wis.	78	76	154
Gunnar Johnson, St. Paul	78	78	156
Joseph Kenney, Sylvania, Ohio	81	75	156
Al Watrous, Detroit	78	78	156
Bob Crawley, Averill	82	74	156
Dave Hackney, Lowell, Mass.	81	75	156
Bob Shave, Aurora, Ohio	78	78	156
L. Ayton, Evanston, Ill.	82	74	156
C. Ershman, Bala, Pa.	80	77	157
Joe Kirkwood, unattached	77	80	157
Norman Smith, Yakima, Wash.	79	78	157
Billy Burke, Round Hill	81	77	158

Non-Qualifiers.

Eddie McElligott, unattached	81	77	158
Walter Murray, Gary, Ind.	78	80	158
Charles Hall, Birmingham	82	76	158
Jimmy Hines, Hempstead C. C.	81	77	158
Walter Bemish, Geneseo, N. Y.	78	80	158
J. Fesseke, Owosso, Mich.	78	81	159
Ed Williams, Westwood, Ohio	81	78	159
John Schueble, North Glenside, Pa.	82	78	160
Chet Beer, Bakersfield, Cal.	77	84	160
Eddie Schultz, Troy, N. Y.	79	81	160
Fred Baroni, Pittsburgh	81	80	161
Perry Del Vecchio, Greensburg, Pa.	81	80	161
Frank Walsh, Morton Grove, Ill.	84	78	162
Eddie Miller, Gadsden, Ala.	84	78	162
Ted Turner, North Adams, Mass.	77	85	162
Alex Ayton, Springfield, Ill.	78	85	162
Tom Bonnar, Elmira, N. Y.	82	80	162
Arnold Mears, Nashville, Tenn.	85	78	163
Pat Circelli, Broadmoor	79	84	163
Ralph Beach, Pikesville, Md.	84	79	163
H. E. Walter, Gary, Ind.	80	83	163
A. Whitehead, Tulsa	85	79	164
A. E. Thorn, Bethesda, Md.	78	86	164
Lou Scott, Los Angeles	82	82	164
Willie Low, Lakeside C. C.	78	87	165
R. Q. Treacy, West Allis, Wis.	86	81	167
Louis Myers, Artic, R. I.	84	85	169
Peter O'Hara, Caraopolis, Pa.	85	84	169
Joe Matthews, Kansas City	84	86	170
Jack Forrester, Hackensack	75	Withdr.	
B. J. Lord, Glens Falls, N. Y.	82	Withdr.	

PAIRINGS FOR TODAY.

Upper Bracket.

Eric Seavall vs. Al Watrous.
Charles Lacey vs. Charles Guest.
Harold Samson vs. Clarence Ershman.
Leo Diegel vs. Henry Ciuci.
Tommy Armour vs. Dave Hackney.
James Kenney vs. Bob Shave.
Densmore Shute vs. Joe Frank.
Johnny Farrell vs. Norman Smith.

Lower Bracket.

Gene Sarazen vs. Charles Schneider.
Whiffy Cox vs. Bob Crawley.
Bill Mehlhorn vs. Harry Cooper.
Mark Fry vs. Al Espinosa.
Gunnard Johnson vs. Joe Kirkwood.
Johnny Golden vs. John Collins.
Billy Burke vs. Horton Smith.
Laurie Ayton vs. Earl Fry.

Today's Stadium Matches And Routes to Forest Hills

1:30 P. M.—Frank Shields, New York, vs. Elmer Griffin, New York.

2:30 P. M.—Sidney B. Wood, New York, vs. Junior Coen, Kansas City.

3:30 P. M.—Francis T. Hunter, New Rochelle, vs. E. R. Avory, England.

4:30 P. M.—William T. Tilden, Philadelphia, vs. E. W. Feibleman, New York.

5:30 P. M.—Wilmer Allison, Austin, Texas, vs. Richard Murphy, Utica.

Train Schedule.

Leave Pennsylvania Station, Long Island Railroad—11:59 A. M., 12:27 P. M., 1:11, 1:33, 2:07, 2:23, 3:07, 3:37, 3:59, 4:21.

Automobile Route.

Across Queensboro (Fifty-ninth Street) Bridge, continue east on Queens Boulevard about six miles to Forest Hills.

MISS RIEGEL VICTOR IN TITLE NET PLAY

Defeats Miss West, 6-3, 6-1, and Miss Silver, 6-1, 6-2, on Philadelphia Turf Courts.

Special to The New York Times.

PHILADELPHIA, Sept. 8.—Seeded players were victorious as the annual Philadelphia and district women's grass court tennis championship got under way at the Germantown Cricket Club, Manheim, today, and at the end of the day's play six had reached the quarter-finals.

Leading in the field of thirty-six in the singles championship, Miss Cecilia Riegel, Germantown, defeated Miss Elizabeth West, a clubmate, 6—3, 6—1, and then eliminated Miss Mollie Silver, Idle Hour Club, 6—1, 6—2.

THE SUMMARIES.

First Round.

Miss Elizabeth West, Germantown, won by default from Miss Eleanor Vanneman, Cynwyd; Miss Marcia Wilt, Philadelphia Cricket Club, defeated Miss Humphrey, Philadelphia Cricket Club, 6—2, 6—2; Mrs. Phillip Kind, Philmont, defeated Miss Dora Lurie, Temple, 6—0, 6—1; Miss Christine Hamilton, Philadelphia Cricket Club, defeated Miss Anne Parry, Beaver College, 6—3, 6—4.

Second Round.

Mrs. C. H. Schildhauer, Philadelphia Country Club, won by default from Mrs. De Lloyd Thompson, Washington, Pa.; Mrs. Frank Harper, Bucks County, defeated Miss Polly Converse, Merion, 6—1, 6—2; Miss Margaret Garspecken, Morgantown, W. Va., defeated Miss Kate Wetherill, Merion, 6—1, 6—1; Mrs. Louis Bieler, Philadelphia Cricket Club, defeated Mrs. S. P. Worthington, Bucks County, 6—1, 6—4; Miss Cecilia Riegel, Germantown, defeated Miss West, 6—3, 6—1.

Mrs. Richard Mecaskey, Merion, defeated Miss Helen Ferguson, Germantown, 8—6, 6—2; Miss Elma Whitelock, Germantown, defeated Miss Betty Taussig, Philadelphia Cricket Club, 6—1, 6—2; Miss Mary Matson, Germantown, defeated Miss Eleanor Donahue, Philadelphia Cricket Club, 6—3, 6—4; Miss Katherine Kendig, Philadelphia Cricket Club, defeated Miss Henrietta Schmidt, Merion, 6—0, 6—2; Mrs. W. Wallace Brown, Germantown, defeated Miss Janet Kendig, Philadelphia Cricket Club, 6—4, 6—1.

Mrs. Alfred R. Hunter, Philadelphia Cricket Club, defeated Miss Betty Roper, Philadelphia Cricket Club, 6—4, 6—2; Miss Elizabeth Toulmin, Merion, won by default from Mrs. Barlow Wayne; Miss Esther Daly, Merion, defeated Miss Charlotte Darling, Philadelphia Cricket Club, 6—1, 3—6, 7—5; Mrs. John Gardiner, Merion, defeated Miss Agnes Bergen, Germantown, 6—1, 9—11, 6—3; Miss Mollie Silver, Idle Hour, defeated Miss Wilt, 6—1, 6—0; Miss Hamilton defeated Mrs. Kind, 6—3, 7—5.

Third Round.

Mrs. Harper defeated Mrs. Schildhauer, 6—0, 9—7; Miss Mattson defeated Miss Katherine Kendig, 7—5, 6—2; Miss Carspecken defeated Mrs. Bieler, 6—1, 6—2; Mrs. Mecaskey, Merion, defeated Mrs. Brown, 6—2, 6—4; Mrs. Gardiner defeated Miss Whitelock, 6—0, 6—0; Miss Riegel defeated Miss Silver, Idle Hour, 6—1, 6—2.

BROOKLYN REGAINS TITLE.

Beats Columbia Oval, 101-52, to Win Cricket League Honors.

Special to The New York Times.

ELIZABETH, N. J., Sept. 8.—With a victory over Columbia Oval, on totals of 101 to 52, at Warinanco Park, the Brooklyn Cricket Club today regained the championship of the New York and New Jersey Cricket Association and holds it for the third time in four years.

The score:

BROOKLYN C. C.

R. Belgrave, c. Davis, b. Mahabir	20
H. S. Cockeram, run out	1
A. Edwards, c. Davis, b. Wilde	28
W. L. Taylor, c. Hare, b. Wilde	9
P. B. Green, c. Mahabir, b. Wilde	0
H. Poyer, run out	9
C. Kay, c. & b. Hare	16
W. Archer, b. Davis	5
V. H. Cockeram, b. Davis	2
G. A. Kay, c. sub. b. Davis	2
A. Tilley, not out	4
Extras	5
Total	101

COLUMBIA OVAL C. C.

J. Davis, b. Poyer	9
I. Mahabir, c. G. A. Kay, b. Poyer	9
A. Joseph, run out	5
G. Baker, c. Archer, b. Green	5
C. Rawl, c. C. Kay, b. Green	8
H. Hare, not out	5
R. Hunt, b. Poyer	3
J. Hunt, c. & b. Poyer	2
G. Myers, b. Green	1
C. Wilde c. Taylor, b. Green	2
Extras	3
Total	52

Bowling—Davis, 3 for 22; Mahabir, 1 for 34; Wilde, 3 for 30; Hare, 1 for 10; Green, 4 for 31; Poyer, 4 for 12.

MRS. HITE GOLF VICTOR.

Wins Invitation Event at Round Hill Club With 91-5-86.

Special to The New York Times.

GREENWICH, Conn., Sept. 8.—Mrs. G. E. Hite Jr. of Apawamis was the winner today in the invitation sweepstakes event for women at the Round Hill Golf Club with a score of 91—5—86. Second prize went to Mrs. G. Browning of Round Hill with 121—17—104.

In the nine-hole event Mrs. T. F. Fitzgerald of Round Hill won with 60—8—52. Mrs. H. F. Gibson, also of the home club, took second place with 61, 6—55.

Reds Win Night Game.

BALTIMORE, Sept. 8 (AP).—The Reds tonight defeated Baltimore of the International League, 4 to 3, in a night exhibition before 9,000.

AMERICAN ASSOCIATION.

Louisville 9, Columbus 3 (1st).
Columbus 12, Louisville 1 (2d).
Toledo 5, Indianapolis 4.
St. Paul 7, Kansas City 3.
Minneapolis 13, Milwaukee 6.

STANDING OF THE CLUBS.

	W.	L.	P.C.		W.	L.	P.C.
Louisville	88	54	.620	Kansas City	68	74	.479
St. Paul	85	58	.594	Columbus	63	79	.444
Toledo	80	63	.559	Milwaukee	59	84	.413
Minneapolis	72	71	.503	Indianapolis	55	87	.387

EASTERN LEAGUE.

Allentown 5, Bridgeport 2 (1st).
Allentown 3, Bridgeport 2 (2d).
Albany 14, Springfield 3 (1st night game).
Albany 2, Springfield 0 (2d night game).

STANDING OF THE CLUBS.

	W.	L.	PC.		W.	L.	PC.
Bridgeport	48	33	.577	Albany	38	50	.432
Allentown	49	38	.537	Springfield	34	45	.430

WILLIAMS CONQUERS LOTT IN FOUR SETS

Tennis Veteran, Who Last Won Crown 14 Years Ago, Scores by 7-9, 7-5, 7-5, 6-1.

TILDEN REACHES 3D ROUND

Allison, Doeg, Mangin, Van Ryn and Hunter Among Victors in National Tourney.

MERCUR PUT OUT BY BELL

Seligson, Hall, Barnes and Pare Lose—Rainville and Nuthall Among Invaders to Bow.

By ALLISON DANZIG.

Fourteen years after he last won the championship R. Norris Williams 2d of Philadelphia and New York, the 38-year-old veteran of the tennis courts, held a gallery of 4,000 spectators entranced with his matchless shot-making yesterday as he defeated George M. Lott of Chicago in the national singles tournament at the West Side Tennis Club, Forest Hills.

It was the Williams of 1914 and 1916 that went on the court against the young Davis Cup player, a Williams whose hand had recaptured the gifted touch that enthralled the stands at Newport almost a generation ago, before most of the contenders in the forty-ninth annual tournament were old enough to swing a racquet.

With his service scoring like Tilden's at its best, his breath-taking volleys and half volleys flowing off his racquet in an uninterrupted succession of magnificent placements and his drives ferreting out openings too narrow to be perceived by the gallery, the uncompromising Philadelphia veteran broke down the defenses and finally the will-to-win of his younger opponent to sweep through the final set at 6—1. The score was 7—9, 7—5, 7—5, 6—1.

Second Outstanding Upset.

The defeat of Lott, which was comparable in the degree of its unexpectedness to the downfall of Jean Borotra of France at the hands of Berkeley Bell on Saturday, was the outstanding development of the second day of competition in the championship.

It was a day that witnessed also the elimination of Fritz Mercur of Bethlehem, Pa., sixth in the ranking; Emmett Pare of Dayton, Ohio, Julius Seligson, J. Gilbert Hall, Bruce Barnes, Marcel Ranville and Charles J. Leslie of Canada, James Nuthall of England and Hermann Upmann of Cuba. Sidney B. Wood Jr. lost the first two sets to Seligson, and G. Lyttleton Rogers of Ireland had to overcome a similar deficit against Edward W. Burns of Brooklyn.

William T. Tilden, the defending titleholder, playing on one of the outside courts, where many of the best matches of the day lured the spectators from the concrete stadium, had another procession in sweeping through Joseph J. Armstrong of St. Paul, 6—1, 6—1, 6—0; and Wilmer Allison, the second-seeded American, also had no occasion to show his hand in eliminating Robert Bryan of Chattanooga, 6—3, 6—3, 6—3.

Clifford Sutter, Gregory Mangin, John Van Ryn, Francis T. Hunter and Frank Shields likewise spent the afternoon comfortably, while four representatives of England joined them in the third-round brackets.

Barry Wood Extends Doeg.

It was a more trying day for John Doeg, Ellsworth Vines and Bryan Grant. Opposed to W. Barry Wood Jr., Harvard's star quarterback, Doeg was extended to five sets before he was able to gain the decision, which he reached in four chapters against the versatile Crimson athlete in last year's tournament.

Vines was carried to three bitterly fought deuce sets by Barnes, whose mixture of pace and steadiness challenged the Californian's strictest application, while the indefatigable little Grant found his defenses tested severely in disposing of David N. Jones of New York in four sets.

Next to the match between Williams and Lott, as brilliant an exhibition of shimmering stroke production as has been seen at Forest Hills in many a day, the feature engagement brought together Mercur and Bell. Playing what he thought himself to have been better tennis than he put forth against Borotra, the bristling little Texan encompassed the defeat of the sixth ranking player of the country at 6—1, 6—2, 1—6, 6—4.

The national championship of recent years has become a bugaboo for Lott. Last September he made his exit in the third round, when he came a cropper against Allison, and this year finds him out of the picture with the end of his first match. It was the Chicagoan's misfortune that he should have come up against Williams on one of the days, rare at this advanced stage of his career, when the former champion was in well-nigh unbeatable form.

There were some in the gallery yesterday who stated unequivocally that Williams has not played such tennis in fifteen years. Before the third set was over the demoralizing effect of the Philadelphian's shotmaking was beginning to tell on the Chicagoan and there were periods in both this chapter and in the final set when Lott played like a man who

Continued on Page Thirty-three.

TENNIS
Men's Championships
TODAY and TOMORROW
1:30 P. M.
WEST SIDE TENNIS CLUB
FOREST HILLS, L. I.
10,000 RESERVED SEATS
$2.00 Each ON SALE AT GROUNDS ONLY
Combination Ticket $6
for SEMI-FINAL and FINAL ROUNDS
Sold in advance by
Harry Parker, Treas., 101 Park Avenue
U. S. Lawn Tennis Assn., 120 Broadway
West Side Tennis Club

Two Victories Over Phils Give Robins Third Place; World's Series to Open Oct. 1

ROBINS TAKE TWO, GAIN THIRD PLACE

Triumph Over Phils, 8-2 and 11-4, and Now Trail Cubs by Only 3½ Games.

MOSS STARS IN THE OPENER

Yields Four Hits, One a Homer by Hurst and the Others 3 Singles by Rensa.

ELLIOTT HURLS NIGHTCAP

Starts in Sturdy Fashion, but Gives Way to Thurston, Who Repels Losers' Threat in 7th.

By ROSCOE McGOWEN.

Special to The New York Times.

PHILADELPHIA, Sept. 8.—Burying the Phillies beneath an avalanche of base hits, the Robins took both ends of a double-header today, ousted the Giants from third place by half a game and started back to Brooklyn to meet the league-leading Cubs tomorrow with the champions only three and one-half games ahead of them.

The scores were 8 to 2 and 11 to 4, with Ray Moss hurling a four-hit affair in the opener and Jim Elliott getting cred it for thesecond triumph, although he had to be replaced by Hollis Thurston to halt a Philadelphia assault in the seventh.

Six Philly pitchers, three in each game, tried vainly to stop the ambitious Robins, with Lester Sweetland filling a relief rôle in each game. Roy Hansen started the first contest and left early in the fifth after home runs by Bissonette and Frederick and various other hits had scored six runs. Willoughby labored for nearly seven innings in the nightcap, being replaced by Sweetland in the midst of a six-run Brooklyn rally.

Rensa and Hurst Star.

Moss had what might have been his season's masterpiece spoiled by two Philadelphia players, Tony Rensa and Don Hurst. These two players got all of the four hits registered off Moss, by which both Philly runs were made. Hurst hit a homer in the second and Rensa slashed out three clean singles.

As in the first game the Robins came through with one big inning in the nightcap. In the seventh Al Lopez grounded to Thevenow to open the inning and did the same thing to end it. In the interim six runs were scored on three walks and four hits.

The Phillies got a two-run lead in the second inning through a wild throw by Wright, a double by Whitney and an error by Finn. They were still in the lead at the end of the fifth, the Robins having acquired only one run in the fourth on Herman's bunt, a pair of infield outs and Rube Bressler's double. In the sixth Brooklyn tied it on Wright's single, a wild throw by Thevenow and a second scoring punch from Bressler's bat.

Adds to Lead in Ninth.

Then came the Brooklyn seventh and the big lead, which was added to in the ninth on singles by Gilbert and Lopez and an error by Friberg which let both men score.

Elliott went along well until the seventh, when after two were out Friberg, Klein, Whitney and Sherlock fell upon him for four straight hits, the last one a double, whereupon Uncle Wilbert Robinson rushed in Thurston, his original pitching choice against the Cubs in the first game tomorrow, to stop the rally.

The box scores:

FIRST GAME.

BROOKLYN (N.)	ab.	r.	h.	po.	a.	e.
Frederick, cf	5	1	2	3	0	0
Moore, 2b	4	1	2	3	11	0
Herman, rf	4	1	1	3	0	0
Wright, ss	4	1	3	0	6	0
Bisson'te, 1b	5	1	2	16	0	0
Bressler, lf	5	0	1	0	0	0
Gilbert, 3b	3	2	2	1	1	0
Lopez, c	4	1	2	1	0	0
DeBerry, c	0	0	0	0	0	0
Moss, p	4	0	0	0	0	0
Total	38	8	15	27	18	0

PHILADELPHIA (N.)	ab.	r.	h.	po.	a.	e.
Brickell, cf	3	0	0	1	0	0
Thomps'n, 2b	4	0	0	2	1	0
Friberg, lf	4	0	0	3	1	0
Klein, rf	4	0	0	2	0	0
Hurst, 1b	2	2	1	11	1	0
Rensa, c	3	0	3	2	0	0
Whitney, 3b	3	0	0	2	4	0
Thevenow, ss	3	0	0	4	5	0
Hansen, p	1	0	0	0	1	0
Phillips, p	1	0	0	0	1	0
aMcCurdy	1	0	0	0	0	0
Sweetland, p	0	0	0	0	0	0
Total	29	2	4	27	14	0

aBatted for Phillips in eighth.

Brooklyn	0 0 0	5 1 2	0 0 0	—8
Philadelphia	0 1 0	0 1 0	0 0 0	—2

Runs batted in—Hurst, Herman, Wright, Bissonette 2, Lopez 2, Frederick 2, Whitney.

Two-base hits—Moore, Wright 2, Gilbert, Lopez. Home runs—Hurst, Bissonette, Frederick. Double plays—Thevenow, Thompson and Hurst; Wright and Bissonette; Whitney, Thompson and Hurst. Left on bases—Philadelphia 2, Brooklyn 7. Bases on balls—Off Hansen 1, Phillips 1, Moss 1. Struck out—By Hansen 1. Hits—Off Phillips 6 in 4 innings, Hansen 8 in 4 (none out in fifth), Sweetland 1 in 1. Losing pitcher—Hansen. Umpires—McGrew, Quigley and Donahue. Time of game—1:42.

SECOND GAME.

BROOKLYN (N.)	ab.	r.	h.	po.	a.	e.
Frederick, cf	6	1	3	5	0	0
Finn, 2b	5	1	1	1	1	1
Herman, rf	5	2	2	4	0	0
Wright, ss	5	1	2	1	4	1
Biss'ette, 1b	3	2	0	9	0	0
Bressler, lf	5	1	3	2	0	0
Gilbert, 3b	5	1	2	1	0	0
Lopez, c	5	1	2	4	1	0
J. Elliott, p	2	1	0	0	1	0
Thurston, p	2	0	0	0	0	0
Total	43	11	15	27	7	2

PHILADELPHIA (N.)	ab.	r.	h.	po.	a.	e.
Brickell, cf	4	0	0	2	0	0
Thompson, 2b	5	0	0	1	4	1
Friberg, lf-ss	4	1	2	3	0	2
Klein, rf	4	2	2	5	0	0
Whitney, 3b	5	1	2	0	2	0
Sherlock, 1b	4	0	1	10	1	0
Davis, c	3	0	1	2	1	0
Rensa, c	0	0	0	1	0	0
Thevenow, ss	2	0	1	3	4	1
Will'ghby, p	2	0	0	0	0	0
Sweetland, p	0	0	0	0	0	0
aO'Doul	1	0	0	0	0	0
Williams, lf	1	0	0	0	0	0
bMcCurdy	1	0	0	0	0	0
H. Elliott, p	0	0	0	0	1	0
Total	36	4	9	27	13	4

a Batted for Davis in seventh.
b Batted for Sweetland in eighth.

Brooklyn	0 0 0	1 0 1	6 1 2	—11
Philadelphia	0 2 0	0 0 0	2 0 0	— 4

Runs batted in—Whitney 2, Thevenow, Bressler 4, Herman, Wright 2, Gilbert, Sherlock, Finn.

Two-base hits—Whitney, Frederick 2, Klein, Herman, Sherlock. Stolen base—Bressler. Sacrifice—Thevenow. Left on bases—Philadelphia 10, Brooklyn 9. Bases on balls—Off Elliott 3, Willoughby 3, Thurston 1, H. Elliott 1. Struck out—By J. Elliott 3, Willoughby 3, Thurston 1. Hits—Off Willoughby 9 in 6 2-3 innings (two out in seventh), J. Elliott 9 in 6 2-3 (two out in seventh), Sweetland 4 in 1 1-3, H. Elliott 2 in 1, Thurston none in 2-13. Passed ball—Lopez. Winning pitcher—J. Elliott. Losing pitcher—Willoughby. Umpires—Quigley, Donohue and McGrew. Time of game—2:05.

Home-Run Hitters.

YESTERDAY'S HOMERS.

Bissonette, Brooklyn	1
Frederick, Brooklyn	1
Hurst, Philadelphia Nationals	1

The Leaders.

NATIONAL LEAGUE.

L. Wilson, Chicago	47	Klein, Philadelphia	31
Berger, Boston	33	Herman, Brooklyn	30
Hartnett, Chicago	32	Hafey, St. Louis	23

AMERICAN LEAGUE.

Ruth, New York	45	Fox, Phila	33
Gehrig, New York	39	Goslin, St. Louis	31
Simmons, Phila	34	Morgan, Cleveland	26

League Totals.

National League	780
American League	606
Total	1,386

BASEBALL TODAY, Polo Grounds. Giants vs. St. Louis, 3:15 P. M. Admission $1.00; bleachers 50c; reserved seats $1.50.—Advt.

BASEBALL TODAY, Ebbets Field. Brooklyn vs. Chicago, 3:20 P. M.—Advt.

Times Wide World Photo.

RAY MOSS,
Who Pitched a Four-Hit Game Against the Phils Yesterday.

OLD DIAMOND STARS PLAY BEFORE 30,000

Boston Wins, 8 to 4, In Game Which Engages Many Notable Figures of Baseball.

BOSTON, Sept. 8 (AP).—Back from the farm and fireside came almost threescore of baseball's heroes to engage in an old-timers' game today, which a team composed of old Boston players won, 8 to 4. The opponents of the Boston immortals were an aggregation of some of the outstanding stars of baseball history playing under the name of the All Stars.

Cy Young, one of the greatest of pitchers, got credit for the victory after holding the Stars hitless during the one inning he pitched. The loss of the game was checked up to Ed Walsh, former White Sox star, who now has two sons in the national pastime, although Walsh was only one of four pitchers who hurled for the All Stars.

Memories Brought Back.

The activity on the playing field brought back memories to 30,000 fans who saw Tris Speaker, Harry Hooper and Duffy Lewis pulling down flies in the outfield for Boston, and it seemed like old times when, in the opening inning, Lewis galloped to the left-field wall to pull down Home Run Baker's drive. One incident carried back further than the memories of many of the fans as Patsy Donovan, an outfielder in 1890, singled when he batted for Bill Dinneen.

The old Athletics' infield was there, Stuffy McInnis, Eddie Collins, Jack Barry and Baker. Even Candy Lachance, whose mustache was the envy of the other big leaguers back in 1903, was back at first base for Boston.

Cobb Bats for Gowdy.

Ty Cobb played for both teams, holding centre field for the All Stars for seven innings and then switching sides to bat for the genial Hank Gowdy in the eighth. The once demon hitter either grounded or flied out on his four trips to the plate.

The box score:

ALL STARS.	ab.	r.	h.	po.	a.	e.
Cobb, cf	3	0	0	2	0	0
Paskert, cf	2	0	0	0	0	0
Clarke, lf	2	1	1	1	0	0
Oldring, lf	2	0	0	2	0	0
Strunk, lf	1	0	0	2	0	0
E. Collins, 2b	1	0	0	0	1	0
Evers, 2b	1	0	0	0	0	0
Wagner, ss	2	0	1	0	1	1
Baker, 3b	4	0	0	0	1	0
Bradley, 3b	1	0	1	0	0	0
McInnis, 1b	3	2	0	2	1	0
Altrock, 1b	1	0	0	5	0	0
Bransf'ld, 1b	1	0	0	1	0	0
Roush, rf	3	1	2	0	0	0
Mann, rf	2	0	1	0	0	0
Barry, ss	3	0	2	2	1	0
Archer, c	2	0	0	2	0	0
Bresnahan, c	1	0	1	2	0	0
Mitchell, c	0	0	0	0	0	0
Walsh, p	1	0	1	0	0	0
Coombs, p	1	0	1	0	0	0
Doyle, 2b	2	0	0	2	0	0
Tesreau, p	1	0	0	1	1	0
Bender, p	0	0	0	0	0	0
Total	40	4	12	24	6	1

ALL BOSTON.	ab.	r.	h.	po.	a.	e.
Hooper, rf	5	1	3	3	0	1
J. Collins, 3b	1	1	0	2	0	0
Gardner, 3b	2	0	0	0	1	0
Engle, 3b	1	0	1	0	1	0
Yerkes, 3b	2	1	2	0	1	0
Speak'r, cf-2b	5	1	3	3	0	0
Lewis, lf	4	2	3	2	0	0
Parent, ss	2	0	2	0	1	0
Janvrin, ss	3	0	0	2	2	0
Lachanche, 1b	1	0	0	1	0	0
Tenney, 1b	1	0	1	1	0	0
Hoblitzel, 1b	3	0	0	11	0	0
Ferris, 2b	1	0	0	0	1	1
Sweeney, 1b	1	1	0	1	0	0
Shean, 2b	2	0	1	0	1	0
Carrigan, c	0	0	0	0	0	0
Madden, c	0	0	0	0	0	0
Gowdy, c	1	0	1	1	0	0
Young, p	0	0	0	0	0	0
Dinneen, p	0	0	0	0	0	0
Rudolph, p	1	0	1	0	0	0
Wood, p-cf	1	0	0	0	1	0
Tyler, p	1	1	1	0	1	0
Bedient, p	1	0	0	0	1	0
aFreeman	1	0	0	0	0	0
bDonovan	1	0	1	0	0	0
cHendricksen	1	0	0	0	0	0
dDuffy	1	0	0	0	0	0
eCobb	1	0	0	0	0	0
Total	44	8	20	27	11	2

aBatted for Madden in second.
bBatted for Dinneen in second.
aBatted for Carrigan in fifth.
dBatted for Shean in seventh.
eBatted for Gowdy in eighth.

All Stars	0 1 2	0 1 0	0 0 0	—4
All Boston	2 0 3	0 0 0	3 0 .	—8

Runs batted in—Walsh 1, Roush 2, Barry 1, Parent 2, Lewis 2, Tenney 1, Gowdy 1.

Two-base hits—Mann, Lewis 2, Parent, Gowdy. Stolen bases—McInnis, Speaker. Sacrifice—Lewis. Double play—McInnis, Barry and Archer. Struck out—By Walsh 1. Hits—Off Walsh 5 in 2 innings, Tesreau 7 in 3, Coombs 8 in 2, Bender none in 1, Young none in 1, Rudolph 4 in 1, Dinneen 2 in 1, Wood 3 in 2, Tyler 1 in 2, Bedient 2 in 2. Winning pitcher—Cy Young. Losing pitcher—Walsh. Umpires—Reardon, Moran and Hart. Time of game—2 hours.

WILSON SETS NEW RECORD.

Has Driven In 163 Runs to Eclipse National League Mark.

Hack Wilson, clubbing outfielder for the Cubs, has established a new National League record for runs batted in for one season, The Associated Press reported yesterday.

Wilson now has driven in 163 runs, compared to the league record of 159 he set last season. With eighteen games yet to go, Wilson has a chance to eclipse the major league record of 175 established by Lou Gehrig of the Yankees in 1927.

OCT. 1 SET FOR START OF WORLD'S SERIES

First Game Will Be Played in American League Champions' Park, Probably Athletics'.

YORK ATTENDS FOR ROBINS

But Giants Are Not Represented at Meeting—Ticket Applications to Be Received Monday.

CHICAGO, Sept. 8 (AP).—The first act in the 1930 world series will be staged Wednesday, Oct. 1, in the park of the team winning the American League championship, undoubtedly the Philadelphia Athletics'. This was decided today at the annual pre-world series conference in the office of Commissioner Kenesaw M. Landis.

The second game likewise will be played at the home of the American League pennant winner, with games three, four and five at the park of the National League champion. If two more games are necessary they will be played in the American League champions' park.

Prices will be the same as last year, and ticket applications will be accepted effective next Monday, Sept. 15. The price scale, including tax, will be: Boxes, $6.60; grand stand (reserved), $5.50; general admission, $3, and bleachers, $1. Tickets will be sold only in blocks of three, as last year, and applications will be accepted starting with next Monday.

If the Chicago Cubs or St. Louis Cardinals win the National League pennant, one day will intervene between the second and third games. If Brooklyn or New York wins the series will be played on consecutive days, barring rain.

All tie games will be replayed in the park where they occurred unless they do not affect the outcome. As usual, the team winning four games will win the series.

All games will start, as usual, at 1:30 P. M., Eastern Standard Time at Philadelphia and Central Standard Time at Chicago.

Neither the Washington club of the American League nor the New York Giants of the National League sent representatives to today's conference. The world's champions were represented by President Thomas Shibe and Secretary R. J. Schroeder, the Chicago Cubs by President William Veeck, President Frank B. York appeared for Brooklyn, while Treasurer Will O. De Witt represented the Cardinals.

President E. S. Barnard represented the American League, while President John Heydler attended for the National circuit.

CRUCIAL SERIES OPEN IN NEW YORK TODAY

Cards Will Face Giants at Polo Grounds and Cubs Will Appear in Brooklyn.

All the preliminary skirmishing having come to an end, the National League's spectacular pennant race will swing into the homestretch today with every promise of providing one of the most torrid struggles in the history of the circuit. The Western half of the league, led by its two outstanding contenders, the Cubs and Cardinals, invades the East, where the Giants and Robins now stand braced to launch their final counter-offensives of the year.

At the moment, the Cubs are still holding the lead, with the Cardinals on their flank and the Giants and Robins pedaling furiously.

At the Polo Grounds today the Giants will make a determined effort to upset the swift-rushing Cardinals. The other half of the day's fighting will be staged in Brooklyn, where the seemingly revived Robins will open a three-game series with the Cubs. Despite the fact that the Cubs have been losing opportunities right and left, nevertheless they are still on top.

NEWARK DEFEATS READING.

Triumphs for Fourth Time in Row by Score of 6 to 5.

Special to The New York Times.

READING, Pa., Sept. 8.—Newark defeated Reading for the fourth straight time tonight, 6 to 5.

The box score:

NEWARK (I).	ab.	r.	h.	po.	a.	e.
Layne, cf	5	1	1	0	0	0
Zitzmann, lf	2	2	0	0	0	0
Jordan, rf	3	2	2	0	1	0
Thomas, 2b	5	0	1	1	5	1
Windle, 1b	4	0	0	11	0	0
Barrett, 3b	4	0	1	0	2	0
Stevens, ss	3	1	2	4	2	1
Hargreaves, c	4	0	0	11	0	0
Brennan, p	3	0	0	0	1	0
Speece, p	1	0	0	0	1	0
Total	34	6	7	27	12	0

READING (I).	ab.	r.	h.	po.	a.	e.
Ripp, 2b	5	1	1	2	3	0
Whitman, cf	4	1	0	3	0	0
Quellich, lf	4	1	1	1	0	1
Grace, rf	4	1	2	0	0	0
Davis, 1b	4	1	3	7	0	1
Krasovich, 3b	4	0	1	0	2	0
Jurges, ss	3	0	0	4	2	0
Whitney, c	2	0	0	8	2	0
Warneke, p	3	0	0	0	1	0
aScott	1	0	0	0	0	0
bJones	1	0	0	0	0	0
Stack, c	0	0	0	0	0	0
Kahn, ss	0	0	0	2	1	0
cWalsh	1	0	0	0	0	0
Total	36	5	8	27	11	2

aBatted for Jurges in eighth.
bBatted for Whitney in eighth.
cBatted for Warneke in ninth.

Newark	2 0 2	0 1 1	0 0 0	—6
Reading	0 0 0	2 0 1	2 0 0	—5

Runs batted in—Davis 2, Krasovich, Thomas 4, Jordan, Hargreaves, Quellich 2.

Two-base hits—Thomas, Grace, Davis 2, Quellich, Ripp. Three-base hits—Jordan, Layne, Stevens, Davis. Sacrifice—Thomas. Double play—Ripp, Jurges and Davis. Left on bases—Reading 7, Newark 7. Bases on balls—Off Warneke 7, Brennan 3. Hits—Off Brennan 6 in 6 2-3 innings, Speece 2 in 2 1-3. Struck out—By Warneke 7, Brennan 6, Speece 3. Winning pitcher—Brennan. Umpires—Irvin and Carroll. Time of game—1:50.

MAJOR LEAGUE BASEBALL

NATIONAL LEAGUE.

YESTERDAY'S RESULTS.

Brooklyn 8, Philadelphia 2 (1st).
Brooklyn 11, Philadelphia 4 (2d).
Other clubs not scheduled.

STANDING OF THE CLUBS.

	Won.	Lost.	P.C.
Chicago	80	56	.588
St. Louis	77	58	.570
Brooklyn	**77**	**60**	**.562**
New York	**76**	**60**	**.559**
Pittsburgh	71	65	.522
Boston	64	75	.460
Cincinnati	55	78	.414
Philadelphia	44	92	.324

WHERE THEY PLAY TODAY.

St. Louis at New York (3:15 P. M.).
Chicago at Brooklyn (3:20 P. M.).
Cincinnati at Philadelphia.
Other clubs not scheduled.

AMERICAN LEAGUE.

No games scheduled yesterday.

STANDING OF THE CLUBS.

	Won.	Lost.	P.C.
Philadelphia	93	46	.669
Washington	85	51	.625
New York	**77**	**59**	**.566**
Cleveland	75	65	.536
Detroit	66	71	.482
St. Louis	54	83	.394
Chicago	53	83	.390
Boston	45	90	.333

WHERE THEY PLAY TODAY.

New York at Cleveland.
Philadelphia at Detroit.
Washington at St. Louis.
Boston at Chicago.

HOMER BY RUTH HELPS YANKEES TRIUMPH

Delivers Before 14,000 Fans at Rochester Who See Red Wings Lose, 7-6.

Special to The New York Times.

ROCHESTER, N. Y., Sept. 8.—After Rochester had defeated Buffalo, 12 to 2, to come closer to clinching its third straight International League pennant today, the Red Wings took on the New York Yankees before some 14,000 fans. The Yankees won, 7 to 6.

Ruth delighted the fans in the fourth when he smacked one over the right field fence at the 363-foot marker. Collins also connected for the circuit.

The box score:

NEW YORK (A).	ab.	r.	h.	po.	a.	e.
Byrd, lf	3	0	0	1	0	0
Reese, 3b	4	4	3	0	0	0
Ruth, 1b	4	2	3	9	0	0
Gehrig, rf	1	0	1	0	0	0
Rice, cf	1	0	0	0	0	0
Cooke, lf	4	0	1	0	0	0
Chapman, 2b	4	1	1	3	7	0
Westling, ss	3	0	1	2	2	1
Jorgens, c	4	0	1	6	0	0
Holloway, p	3	0	0	0	1	0
aBengough	1	0	0	0	0	0
McEvery, p	0	0	0	0	0	0
Total	32	7	11	21	10	1

ROCHESTER (I).	ab.	r.	h.	po.	a.	e.
Anderson, ss	3	1	1	2	3	0
Toporcer, 2b	4	0	0	5	3	0
Southw'th, cf	3	2	2	1	0	0
Pepper, lf	3	0	1	1	0	0
Worthin'n, rf	3	2	1	1	0	0
Collins, 1b	3	1	2	7	1	1
Wilson, 3b	3	0	1	0	3	0
Jonnard, c	1	0	0	1	0	0
Ryba, c	2	0	0	3	0	0
Irvin, p	1	0	0	0	1	0
Foreman, p	2	0	0	0	0	0
Total	28	6	8	21	11	1

aBatted for Holloway in seventh.

New York	1 0 3	2 0 1	0	—7
Rochester	1 0 0	3 0 2	0	—6

Runs batted in—Gehrig 2, Southworth 1, Westling 2, Ruth 2, Worthington 1, Collins 2, Wilson 1.

Two-base hits—Anderson, Chapman, Southworth, Worthington, Jorgens, Cooke. Home runs—Ruth, Collins. Sacrifice—Gehrig. Double play—Chapman and Ruth. Left on bases—New York 8, Rochester 3. Bases on balls—Off Irvin 1, Holloway 1, Foreman 1. Struck out—By Irvin 2, Holloway 5, Foreman 2. Hits—Off Irvin 9 in 4 innings, Foreman 2 in 3, Holloway 8 in 6, McEvery none in 1. Hit by pitcher—By Foreman (Byrd). Wild pitch—Foreman. Winning pitcher—Holloway. Losing pitcher—Irvin. Umpires—Donnelly and Chill. Time of game—1:30.

PACIFIC COAST LEAGUE.

No games scheduled.

STANDING OF THE CLUBS.

	W.	L.	PC.		W.	L.	PC.
Hollywood	40	18	.690	Portland	25	30	.455
Los Angeles	33	23	.589	Seattle	24	32	.429
S. Francisco	31	25	.554	Sacramento	24	32	.429
Oakland	29	31	.483	Missions	23	35	.395

U. S. MARINES KEEP TEAM PISTOL TITLE

Win National Shoot at Camp Perry for Fourth Consecutive Year With 1,304.

BAILEY'S SCORE IS BEST

Captures Individual Championship With a 262 Out of 300, Beating Field of 549.

CAMP PERRY, Ohio, Sept. 8 (AP).—The United States Marines won the national team pistol championship today while Marine Sergeant H. M. Bailey of Waterboro, S. C., made the highest score for the national individual pistol championship.

The marine team, consisting of a captain and five shooting members, finished with a 1,304 out of a possible 1,500. It was a good margin. Their nearest competitors were the United States Navy with 1,271. The Seattle police were third with 1,248; United States Army Infantry fourth with 1,221, United States Coast Guards 1,218, New York National Guard 1,210.

This was the fourth consecutive year that the marines won, their 1929 score being 1,286.

The members of this year's team are Captain J. Leinhard, Washington; Sergeant Melvin T. Huff, San Diego, Cal.; Sergeant Bailey, Lieutenant W. J. Whaling, Washington; Lieutenant R. T. Presnell, Washington, and Lieutenant L. A. Hohn, Washington.

Sergeant Bailey's score in the individual match was 262 out of a possible 300, shooting against a field of 549 of the best pistol shots in the country.

What was thought to be another world record was announced by Colonel Frank J. Schneller of Neenah, Wis., whose team made 1,948 out of a possible 2,000 in the FIDAC interallied match on the 50-meter small bore range yesterday afternoon.

Five Leading Batsmen In Each Major League

AMERICAN LEAGUE.

	G.	AB.	R.	H.	PC.
Gehrig, New York	136	509	128	199	.391
Simmons, Phila	124	493	137	190	.385
Cochrane, Phila	120	446	101	161	.361
Ruth, New York	127	444	138	159	.358
Hodapp, Cleveland	140	576	99	204	.354
Leader year ago, Foxx, Philadelphia, .371.					

NATIONAL LEAGUE.

	G.	AB.	R.	H.	PC.
Terry, New York	136	562	133	226	.402
Herman, Brooklyn	136	548	127	215	.392
Klein, Philadelphia	138	573	136	220	.384
O'Doul, Philadelphia	129	512	115	194	.379
P. Waner, Pitts	128	520	104	194	.373
Leader year ago, O'Doul, Philadelphia, .398.					

International League.

Newark 6, Reading 5 (night game).

AT ROCHESTER.

					R.	H.	E.
Buffalo	2 0 0	0 0 0	0 0 0	—	2	6	2
Rochester	7 0 0	0 3 0	0 2 .	—	12	14	1

Batteries—J. Wilson, Weiland and Munn; Derringer and E. Smith.

AT TORONTO.

Montreal	1 0 1	1 0 0	0 0 0	—	3	10	3
Toronto	0 0 0	1 0 0	1 0 0	—	2	7	1

Batteries—Griffin and Niebergal; Page and Phillips.

STANDING OF THE CLUBS.

	Won.	Lost.	PC.
Rochester	98	57	.632
Baltimore	91	63	.591
Montreal	88	68	.564
Toronto	84	70	.545
Newark	72	84	.462
Buffalo	67	84	.444
Reading	59	94	.386
Jersey City	56	95	.371

WHERE THEY PLAY TODAY.

Newark at Baltimore.
Jersey City at Reading.
Buffalo at Rochester.
Montreal at Toronto.

KASHDAN TRIUMPHS; TAKES CHESS LEAD

Manhattan Club Champion Victor Over Dr. Mannheimer in German Tourney.

COLLE AND LIST WINNERS

Score Over Saemisch and Mieses—Ahues and Pirc Draw, Tying for Second Place.

FRANKFORT, Germany, Sept. 8.—Winning his second straight game today in the international masters tournament at the rooms of the Anderssen Chess Club, I. Kashdan, champion of the Manhattan Chess Club of New York, forged ahead and now leads the field of twelve experts. His opponent in the second round was Dr. N. Mannheimer of this city who, with the white pieces, played a Queen's Pawn opening. Kashdan early instituted a vigorous attack against the German's castled king, and with such success that he forced his resignation after twenty-three moves had been recorded.

Carl Ahues of Berlin, recognized German champion, and Vasja Pirc, promising young Yugoslav, are tied for second place, each credited with 1½ points. Today they were paired together and a draw resulted from the encounter. E. Colle of Belgium and P. List, Germany, were winners. Colle, playing black, defeated Saemisch of Berlin, and List, with the white pieces, vanquished Mieses of Leipzig.

Two of the six games were adjourned. In the match between Przepiorka of Poland and Nimzowitsch of Denmark the latter lost the exchange. Orbach, Germany, was a pawn down in his game with Sir George Thomas of England.

Standing of the Players.

	W.	L.		W.	L.
Kashdan	2	0	Mieses	½	1½
Ahues	1½	½	Saemisch	½	1½
Pirc	1½	½	Przepiorka	0	0
Nimzowitsch	1	0	Thomas	0	0
Colle	1	1	Orbach	0	1
List	1	1	Mannheimer	0	2

Third Round Pairings.

Thomas vs. Mannheimer.
Nimzowitsch vs. Orbach.
Mieses vs. Przepiorka.
Colle vs. List.
Ahues vs. Saemisch.
Kashdan vs. Pirc.

WICHITA CLINCHES PENNANT

Leads Western League Race, With Omaha in Second Place.

WICHITA, Kan., Sept. 8 (AP).—Wichita easily won the 1930 Western League pennant and Omaha finished in runner-up position. The final standings for the season follow:

	W.	L.	PC.		W.	L.	PC.
Wichita	89	56	.614	Pueblo	75	75	.500
Omaha	76	66	.535	Denver	74	74	.500
Okla. City	79	71	.527	Topeka	66	84	.440
Des Moines	77	71	.520	St. Joseph	53	92	.365

South Atlantic Game Off.

GREENVILLE, S. C., Sept. 8 (AP).—The first game of the series to decide the winner of the South Atlantic League pennant was postponed today on account of rain. Greenville captured the first half of the season and Macon the last half.

NEW YORK-PA. LEAGUE.

Harrisburg 4, Wilkes-Barre 2.
York 9, Scranton 6.
Elmira 7, Williamsport 5.
Triple Cities 14, Hazleton 8.

STANDING OF THE CLUBS.

	W.	L.	P.C.		W.	L.	P.C.
Wilkes-Bar.	74	58	.561	York	66	68	.493
Williamsp'rt	71	62	.534	Triple Cities	63	68	.481
Elmira	71	62	.534	Hazleton	60	73	.451
Harrisburg	67	67	.500	Scranton	60	74	.448

Other News of Sports On Next Two Pages

THEY GAVE a new Thrill

THAT'S WHY THEY GOT THERE SO QUICKLY

LITTLE STORIES OF FAST SUCCESSES
[NUMBER 13] LILY DAMITA

Watch her dance! See her act! Listen to that voice! She was just born to succeed . . . this little runaway convent girl who rose to Hollywood's heights.

It wasn't a break. She had natural ability. It wasn't luck. She had natural charm,

Nature did the same for OLD GOLD. Gave it smoothness, mellowness. Freedom from throat irritants, Produced a really mild and coughless cigarette.

No special processes . . . no adulterants were needed to put OLD GOLD on top. It was just naturally better . . . blended of better tobaccos. That's why it's America's fastest growing cigarette.

© P. Lorillard Co.

FOUR YEARS AGO, LILY DAMITA HAD NEVER FACED A MOVIE CAMERA. TODAY, HER NAME IS A MAGNET THAT DRAWS THE FILM FANS OF TWO CONTINENTS.

OLD GOLD FIRST APPEARED ON HOLLYWOOD "LOTS," NOVEMBER 9, 1926. IN JUST NINETY DAYS IT WAS ONE OF THE FOUR MOST POPULAR BRANDS AMONG CELEBRITIES OF THE SCREEN.

OLD GOLD

BETTER TOBACCOS . . . "NOT A COUGH IN A CARLOAD"

Straying Captures Tomboy Handicap at Belmont Park With Centre Stone Second

BELMONT FEATURE WON BY STRAYING

Gerry Entry Runs Fastest 5½ Furlongs of Meeting to Score by Half Length.

CENTRE STONE IS SECOND

Easily Leads Potheen Over Route Run in 1:04 2-5—Bud Broom, 15 to 1, Takes Whitestone Purse.

By BRYAN FIELD.

The fastest five and a half furlongs of the present Belmont meeting were clicked off yesterday by Robert L. Gerry's Straying in the Tomboy Handicap, when she slipped down the Widener chute in 1:04 2-5 to win the feature.

Whether or not the rain machine, mounted at the course, is keeping the racing strip in lightning fast condition, is a matter of opinion, but Straying ran in a manner not to be denied and whipped a smart field of juvenile fillies which included the stake winners Ladana and Sovietta.

Neither of the latter two got into the money, the Glen Riddle Farm's Centre Stone chasing Straying to the wire a half length behind but three lengths before Harry Payne Whitney's Potheen, which ran coupled with Thais. Then in order finished Ladana, Phantasime, Double Time, Straying's running mate; Snow White, Sovietta and Brusher.

Victor Earns $4,600 Purse.

Straying, making her first start since winning the Demoiselle Stakes at Empire City, earned $4,600 by her speedy dash.

Many remembered that Ladana had finished back of Straying in the Demoiselle, but despite this fact they backed the Rancocas Stable horse and Laverne Fator into favoritism at 2 to 1, while Straying and Double Time were second choice at 16 to 5. Ladana was an added starter, and the assumption was that she would not have been added unless it was considered that she had a chance to win.

One of the shortest priced favorites to be beaten this season was on view in the Whitestone Purse, when Rudolph Spreckels's Judge Schilling was third after being backed down from 1 to 3 to 2 to 7.

The horse has been running fast races under 120 pounds or more, and yesterday was dropped in with 103. Even with two and one-half pounds of overweight the chance of Judge Schilling looked so good that he was almost backed off the boards.

Judge Schilling Is Third.

When it came to running, Byrd and Tetrarchal ran out to set a fast pace, with the favorite going easily in the best position on the rail. Bud Broom and Rapid Transit, the other starters, were outrun by the three in front, but at the finish they finished in the order named, with Judge Schilling third.

Bud Broom paid 15 to 1 and won by a neck from Rapid Transit. These two started on the outside of field and when they started to run in the stretch Jockey Frank Catrone found himself back of horses which it seemed he might easily have kept ahead of, particularly with his place on the rail.

When Catrone took back and came around his mount did not have enough left to overtake Bud Broom and Rapid Transit.

Bealah Park Results.

By The Associated Press.

FIRST RACE—Purse $400; claiming; 2-year-olds; five and a half furlongs.
Race Extra, 100......(Roble) 6.20 2.40 2.20
Spanish Indian, 106..(Rails) ... 2.60 2.20
Dovey, 113.........(Hatton) 2.20
Time—1:10. Alvin Sieve, Lassie's Pal and Mechanic's Flower also ran.

SECOND RACE—Purse $400; claiming; 3-year-olds and upward; five and a half furlongs.
Red Grange, 106......(Good) 7.80 3.80 3.40
Follow Me, 101(Cunningham) ... 4.00 3.00
Alice Amine, 100 (McAllister) 2.80
Time—1:09 4-5. Lotta Serapis, Mally S., Light Mover and Miss Shannondale also ran.

THIRD RACE—Purse $400; claiming; 3-year-olds and upward; five and a half furlongs.
Wine Jug, 110.......(Dupuy) 7.40 3.80 2.40
Betty Browning, 107..(Pauly) ... 4.00 2.80
Toltec, 95..........(Goodrich) 2.80
Time—1:09 3-5. Tollie Young, Topango, Golden Rock, Josie Hartman and Jack Fairman also ran.

FOURTH RACE—Purse $400; claiming; 4-year-olds and upward; five and a half furlongs.
Johnny Agee, 105....(Roble) 6.20 3.20 2.60
Fallen Leaf, 105.....(Pauly) ... 3.80 2.40
Bea, 107...............(Ross) 2.40
Time—1:09. Gardner Derr, Go Through, Golden Cloud and Bisque also ran.

FIFTH RACE—Purse $600; claiming; 3-year-olds and upward; six furlongs.
Shorty O., 103.......(Roble) 23.40 6.40 2.60
Copper, 104............(Ross) ... 3.20 2.40
Druggist, 107.....(Goodrich) 2.40
Time—1:15 4-5. Sky High, Atcasa and The Padre also ran.

SIXTH RACE—Purse $600; claiming; 3-year-olds and upward; one mile and a sixteenth.
Lafayette, 107...............5.20 4.00 2.40
Belle Rankin II, 102.......... ... 17.00 4.80
Jean Bond, 102................ ... ... 2.40
Time—1:51 3-5. Gold Dust, Ada Adler, Flying Lula, Sunday Clothes and Nos Redna also ran.

SEVENTH RACE—Purse $500; claiming; 3-year-olds and upward; one mile and a sixteenth.
Albert Blanton, 105.........19.60 8.00 5.00
Blue Caddie, 102........... ... 7.60 4.60
Ruth Long, 99............. ... ... 3.60
Time—1:51 3-5. Antiquarian, Princess Mach, High Skip, Cavalry and Priceman also ran.

Connaught Park Entries.

By The Associated Press.

FIRST RACE—Purse $600; 3-year-olds and upward; claiming; six furlongs.
Saint's Fancy ....109 | Black Pride 104
Seth's Companion.. 99 | Sport Hallahan ..109
Illumine ....109 | Collorada Rose...109
Sullivan Trail ...112 | Hazel Gumberts...109
High Flier ....104 | *Crispie Seth 99
Genius ....106 | *Dark Angel 104
Ella Rufus ....109 | Wigtoi 107
Little Imp 104

SECOND RACE—The All-Canadian Claiming Purse; purse $600; 3-year-olds and upward, Canadian foaled; one mile.
Irish Sphere .....108 | bFauvette 103
aSpan ....108 | Optical 103
aKauri ....103 | Miss Galety II....108
Ore ....108 | bWee Toddler, II..110
Air Port ....103 | Pottery 112
Merry Mount ......112 | Peace Rock 103
aD. Raymond entry; bMrs. W. Walsh and H. T. McFarlane entry.

THIRD RACE—Purse $600; claiming; 3-year-olds and upward; one mile.
Lawless ....112 | High Player 106
Rock Thorn ....112 | Brahman 106
Kai Lo ....110 | Bowie 106
Sea Myrtle .... 97 | Negotiator 106
Lassa ....112 | Pygmalion 109
Staccato ....100 | *Trappy Business. 95
Glory B ....106 | Epigram 115
Cut Bush 106

FOURTH RACE—Purse $600; claiming; 2-year-olds; five furlongs.
Noisy Miss ....106 | Intractable 109
Black Shirt ......114 | Wood Cherry 106
Sun B ....112 | Jimmy D. 113
Cudgelette ....106 | Uvira 102

FIFTH RACE—Purse $800; claiming; 3-year-olds and upward; one mile.
Tom Kanty ....105 | Great Luck 105
Whack ....109 | Trifle 107
Kensington Lad ...105 | Fair Lad 105
Kauiana ....102 | Okolona 105
Highland Chief ...105 | Piloteer 107
Nature's Darling .104 | Capt. Stevenson ..105
*Jeanne Adele 99

SIXTH RACE—Purse $600; claiming; 3-year-olds and upward; one mile.
Non-Stop ....111 | Reigh Shot 108
Photot ....109 | Dunlin's Elk 102
Judge Caverly ....110 | Sir Stanley 108
Star ....105 | George Dever 106
King Charles 111

SEVENTH RACE—Purse $500; claiming; 3-year-olds and upward; six furlongs.
Balsam Lake ......112 | Fateful 109
Uplay ....107 | Pens' Chic 112
Cano ....109 | *Byway 107
Single Pip ....107 | Pledge 109
Sea Crest ....112 | *Myrtle Crown ...102
Complication .....109 | Cyclamen 109
J. J. Bambrick....109 | Gay Rock 104
Jug of Gold.......107 | Geheim 112

Army Golfers Play Today For Title of Three States

The military golf championship of New York, New Jersey and Delaware will be decided at the Richmond County Country Club, Dongan Hills, S. I., today when the army golfers combat for the Second Corps Area championship.

The winner will represent the area in the national tournament of the army at Fort Leavenworth, Kan., beginning next Monday, and will proceed to the championship site with five alternates by plane.

FLECHE D'ARGENT SCORES AT $63.80

Outsider Defeats Suitor by Nose in Old Elm Purse at Lincoln Fields.

CHICAGO, Sept. 8 (AP).—W. J. Wolf's Fleche d'Argent, outsider in the betting, today defeated Suitor and a small field of good routers in the Old Elm Country Club purse at Lincoln Fields. Who Win was four lengths behind Suitor for third money. W. J. Salmon's Annapolis, odds-on favorite, was never a contender.

Fleche d'Argent paid the long-shot players $63.80 in the $2 mutuels.

Fleche d'Argent, rated along behind the leaders, came fast entering the stretch, and wearing down Suitor got up to win by a nose in the last stride. Suitor set the pace from the start, held on courageously when challenged in the stretch, but was not good enough. Who Win, running in front to the first turn, was taken back during the run down the backstretch, and although making a bid in the run to the wire could not reach the leaders. Annapolis, given a very weak ride, was never prominent.

The race was worth $1,200 to the Wolf stable.

The summaries:

FIRST RACE—Purse $1,200; claiming; maiden 2-year-olds; colts and geldings; six furlongs.
South Seas, 110......(James) 10.42 7.30 4.44
Royal Rock, 110..(Hanford) ... 10.78 5.86
xBlack Bull, 110..(Richards) 2.96
Time—1:14. Flagg Porter, xTorch Fire, Atlil, Afrost, Trycobel, Mount Airie, Hogans Outlook, Broom Street and xCaracalla also ran.
xField.

SECOND RACE—Purse $1,400; allowances; 3-year-olds and upward; six furlongs.
Hot Shot, 109....(Gianelloni) 13.52 6.16 3.88
Chimney Sweep, 105.(Russell) ... 38.70 12.58
Beaming Over, 106....(Neal) 3.88
Time—1:11 2-5. Amy Vale, Supreme Sweet, T. S. Jordan, Best Man and Double Heart also ran.

THIRD RACE—Purse $1,200; allowances; 2-year-old fillies; six furlongs.
Volta Green, 114..(Morrison) 2.42 2.90 2/24
Cousin Jo, 112....(Leyland) ... 9.36 3.10
Doris Jean, 114....(Marcum) 2.34
Time—1:13 1-5. Plucky Lady, In Haste and Kamalii also ran.

FOURTH RACE—Purse $1,300; claiming; 3-year-olds and upward; one mile and a sixteenth.
Royal Son, 112......(James) 12.00 6.20 4.44
Gotoit, 105 ...(Pendergrass) ... 114.18 9.12
Pretty Pose, 107......(Moran) 7.66
Time—1:44 4-5. Don Fernando, Spectacular, Grey Gull, Banset, Gold Mint, Naughty Eye and Finnster also ran.

FIFTH RACE—Purse $1,600; allowances; 3-year-olds and upward; one mile and a sixteenth.
Fleche d'Argent, 102.(James) 63.80 12.86 5.20
Suitor, 112.........(Halbert) ... 5.70 3.86
Who Win, 107.......(Corbett) 3.64
Time—1:44 4-5. Annapolis and Golden Auburn also ran.

SIXTH RACE—Purse $1,300; claiming; 3-year-olds and upward; one mile and a furlong.
H. Smith, 112..(Pendergrass) 43.78 21.98 12.66
Leflore, 112 ....(Woolf) ... 7.10 5.16
Jodhpur, 107.........(Corbett) ... 6. 7.22
Time—1:52 3-5. Irene T., Brush, Fair Argument, xMerkia, James M., xFrightful, xGold Ridge, My No and Stick Around also ran.
xField.

SEVENTH RACE—Purse $1,300; claiming; 3-year-olds and upward; one mile and a furlong.
Jeff O'Neill, 110....(Moran) 35.88 14.94 7.52
Finnic, 108 ....(Hanford) ... 3.88 3.24
Delmonico, 105 ....(Depeso) 4.22
Time—1:52 4-5. Bumpsie Ray, Leah Jane, Tiger Flowers Graydale, Force, xPrince Til Til, xEddie Lehman, xCartoon and Voltmeter also ran.
Weather clear; track fast.

Uncle Luther, 3-Year-Old, Killed.

LEXINGTON, Ky., Sept. 8 (AP).—Uncle Luther, 3-year-old thoroughbred son of King Gorin-Day Dream, owned by Luther Stivers of Lexington, was killed at the Kentucky Association track yesterday when he ran into a lead pony and broke his neck against a post of the rail. Jockey R. Cheatham was injured slightly. The colt had won four races, its winnings exceeding $6,000.

Sports of the Times

Reg. U. S. Pat. Off.

By JOHN KIERAN.

Caught in the Net at Forest Hills.

THE first volley at Forest Hills yesterday was fired by George Lott, which was natural enough because George hails from Chicago, where many public functions are formally opened with a volley. But Lott's early firing didn't count. He was merely warming up with Johnny Hennessey of Indianapolis.

The spectators deserted the stadium courts for the outside courts early in the afternoon. Most of the big matches of the day were played in what the lads call "the alfalfa," that being the term applied to the landscape and courts surrounding the concrete bowl.

Tilden, Mercur, Bell, Lott and other such noted players were romping in the alfalfa while lesser lights were performing on the stadium courts. The committee wanted to give some of the youngsters a chance to play on the historic turf in the stadium. It will give them something to talk about when they get back home.

One of the players involved in the first stadium match of the afternoon was Davy Jones, not the famous marine ghost but the Columbia University basketball star and all-around athlete. It was an all-collegiate match, Jones playing against Bryan Grant Jr., who lives in Atlanta and studies at North Carolina.

Davy Jones was not the only college athlete in action. Barry Wood of Harvard—Yale students will probably remember him—had his hands full trying to return what Johnny Doeg, late of Stanford University, was firing in his direction. It was the tall, shock-headed left-hander from the Coast who put Barry Wood out of last year's tournament. On the football field or the hockey rink the result would go the other way.

Wood is also an infielder on the Harvard nine, which recalls that George Lott used to be a diamond star for the University of Chicago a few years back.

Modest and Retiring.

George Lott and Johnny Doeg are not only modest but retiring. According to their recent statements, they both intend to quit tournament tennis, and this may be their last appearances in a national championship fray. But you can't be sure about that. Didn't Big Bill Tilden announce his retirement from Davis Cup play last Winter?

It was too bad that Jean Borotra was ushered out of the tournament in the very first round. When Jean went out, some of the international flavor went out with him. Unless there are other upsets of a similar nature, there will be an all-American final on Saturday.

Borotra wasn't surprised at his own defeat. Tied up with business affairs, he didn't have much time to practice, and he knew he wasn't in the best of form. He said before the tournament started that he would be lucky to last half way.

Johnny Hennessey hasn't played much tennis in the East this year, and in fact he didn't play any last year. He didn't put in an appearance in the singles championship last season. In 1928 at Forest Hills he was the No. 1 seeded player, due to the fact that Tilden remained out of the tournament, and Hennessey, on his Davis Cup record, was next in line.

Thus Hennessey had the distinction of being seeded at No. 1 in one championship and on his next appearance he wasn't even among the twelve Americans and eleven foreigners who were seeded.

Fast Work.

Before some of the other matches had fairly started, Big Bill Tilden had swept J. J. Armstrong off the court and out of the tournament. Tilden wanted to hurry through so that he could see Julius Seligson and Sidney Wood in their match.

In speaking of Wood and Jones, initials are necessary. There's Sidney Wood and Barry Wood, and Davy Jones and Arnold Jones. They are all fairly good at tennis, but beyond that they differ. Barry Wood is the best football player of the four and Davy Jones is the best basketball player.

To most of the spectators who were watching the Tilden match, J. J. Armstrong was an "unknown," but veteran observers recalled him as a Harvard tennis star who was once rated No. 9 on the national list.

Bryan Grant Jr. is a cousin of Johnny Frederick, the centre fielder of the Brooklyn Robins, and says he prefers baseball to tennis. He was a high school baseball star in Atlanta. He took up tennis at the behest of his father, a former Southern tennis champion.

The attendance at the tennis tournament has been agreeably large. Secretary Edward B. Moss of the U. S. L. T. A. attributes it to the general interest in the fast youngsters who have been coming to the fore this season.

Lott's Famous Running Hat.

The Lott-Williams match recalled the fact that the first time Lott ever played on one of the main courts at Forest Hills he was drawn against Dick Williams. In that match Lott, just a youngster, wore a red skull cap, and after he had soused his head with water to keep cool the color ran from his cap down over his face, making him look like a recent victim of a scalping operation by some Iroquois Indian.

About 3:10 P. M., Eastern Daylight Saving Time, Davy Jones decided he would go back to basketball again. A little later in the afternoon Barry Wood began to think of football as an Autumn sport. However, their tennis adventure wasn't a waste of time. It helped to get them in shape for college activities.

Ellsworth Vines played Bruce Barnes on an outside court, and whenever Barnes served a double fault young Vines was seen to shake his head from side to side. He merely meant that it was too bad. He wasn't really refusing the point.

If all goes as expected, Tilden and Vines will meet tomorrow. That should give Big Bill plenty of exercise.

Belmont Park Entries.

FIRST RACE—The Montauk Point; purse $1,000; claiming; 3-year-olds and upward; one mile.
— Trieste ....108 | 1186^{2} Frumper ...107
1197^{2} Fair Ball...111 | 1144 Soother 108
1210 Drawing Bd115 | 1164 Wood God..111
(1186) Zeal ....113 | 1130^{3} Sun Hatter.108
1194 Brown Ad'l.104 | 1210^{2} Sun Shadow.111
8258 Little Nap..114

SECOND RACE—The Futurity Trial; purse $1,200; conditions; 2-year-olds; six furlongs, Widener course.
1160^{3} The Gen....117 | 1213 An. Aweigh.110
(1196) Panetian ..120 | 1203^{3} Robot 110
9738 Mad Career.117 | 9681 W. Cracker.110
1213 Ormesby ...117 | 1208 Lycurgus ..110
(1203) Conscience 117 | (1142) Uncle Henry117
1148^{3} Follow Thru110 | 1072 Moronge ...117

THIRD RACE—The Nassau Claiming Stakes; $2,000 added; 3-year-olds and upward; one mile.
(1146) Aldershot ..113 | 1121 Buddy B'er.116
1197 Charon ...*104 | 9729 Sun F'ward.116
1197^{3} Macedon ...116 | (1214) Hd. to Hd.†101
1135^{2} B'keye Poet.119 | (1158) Hornpipe ..109
9652 We Dun It.109 | 1183 Gun Royal..109
(1197) Voltear ....117 | 1199^{3} Titus 111
(1184) Kildare ...†109 | 1184 Flying Max.109

FOURTH RACE—The Ronkonkoma Handicap; $1,200 added; all ages; six furlongs, Widener course.
1183 Gun Royal..120 | 1207^{2} Sarazen II..126
1183 Sandy .....122 | (1207) Finite 140

FIFTH RACE—The Pocahontas; purse $1,000; conditions; fillies, 3-year-olds and upward; one mile.
1202 Mad Kiss...107 | (1206) Nellie Custis122
1202^{3} Nicotine 100

SIXTH RACE—The Coquette; purse $1,000; conditions; maiden 2-year-old fillies; five and a half furlongs, Widener course.
9784 Underdun ..115 | — Occurrence 115
1000^{3} Mixed Tea..115 | 1203 Play Bird..115
1148 Crimsal ...115 | 1185 P. McKim..115
1102 Amerisk ...115 | 1185 Peter Polly..115
— S. Constant.115 | 1148 Banal Girl..115
1218 Phantasime.115 | 1185 L'kin Queen.115
1185 Pants .....115 | 1203 Avenger ...115
1185^{3} Lullaby II..115 | 1215 S'ver Lustre115
1172^{3} Finger Tips.115 | 1203 Couronne ..115
1099 Lady N'bury115
*Five pounds' allowance claimed.
†Seven pounds' allowance claimed.

Bealah Park Entries.

By The Associated Press.

FIRST RACE—Purse $400; claiming; 3 and 4-year-old maidens; five and a half furlongs.
Baker's Boots....105 | Captain Coll......101
Martha Hedges...102 | Gypsie Blood......105
Rob Don..........102 | Lucky Milt.......102

SECOND RACE—Purse $400; claiming; 2-year-olds; five and a half furlongs.
Publication ......106 | Sir Hector........104
Maxie Binder.....103 | Gertrude Palmer..100
Lester Bush......104 | Saucy Mint.......100
Nosta ....104 | Crossed Wires....104
Greenwald ....102 | Princess Night....108
Social Boy........107 | Lassie Pal........104

THIRD RACE—Purse $400; 3-year-olds and upward; six furlongs.
Nine Sixty.......101 | Foxmore 109
Billy Welsh.......105 | Efeldee 101
Fire Bin..........106 | Follow Me........101
Doctor Glenn.....106 | Lower Five.......101
Fire Watch........109 | Ambulance 109

FOURTH RACE—Purse $400; claiming; 3-year-olds and upward; six furlongs.
Affectionate Mary.101 | Harry Carroll....109
Rose Wood II.....106 | Sambeau 106
Brown Leaf.......101 | Goose Step.......109
Piute ....105 | Madame Emilie...110
Not Guilty........106 | Discreet 110

FIFTH RACE—Purse $600; claiming; 3-year-olds and upward; one mile and seventy yards.
Hurstland ....108 | Thistle Coot......102
Bear Cry..........104 | Dorothy Mac..... 97
Milaria ....108 | Thrace 104
Doctor T..........102 | President Seth....101

SIXTH RACE—Purse $400; claiming; 3-year-olds and upward; five and a half furlongs.
Governor Peay....102 | Trappy 110
Apopka ....108 | Marquesta 105
Primp ....108 | Broadmoor 108
Joe McCord.......104 | Coy 110
Little Birka...... 99 | Lady Chilton.....108
Sunday ....102 | Easter Seth....... 98

SEVENTH RACE—Purse $500; claiming; 4-year-olds and upward; one mile and a sixteenth.
Wentz ....105 | Hilary 101
Grand King....... 99 | Panorel 104
Firth of Tay......104 | Yachtsman 104
First Pick........110 | High Skip........110
Turk's Cap.......110 | Porto Bello Gold..104
Atador .... 99 | Bisque 105

Wheeling Entries.

By The Associated Press.

FIRST RACE—Purse $400; claiming; 3-year-olds; five furlongs.
Kid Seth.........104 | Zenonian 109
Rosatina ....106 | Jungle Imp 109
Gay Broeck ......101 | Vestry 106
Jeanne 103

SECOND RACE—Purse $400; claiming; 3-year-olds and upward; six furlongs.
Rockland Boy ...110 | Pandemonium 106
Alice On ....105 | Fluttering 110
Hildur's Charm....107 | Voisel 111
Murzim 106

THIRD RACE—Purse $400; claiming; 3-year-olds and upward; six furlongs.
Earl Pool ....106 | Lin Marx 111
Weltha Ann ......103 | Twenty Sixty 111
John Finnegan ...110 | Lanoil 113
Blue Agate ......106 | Ormo Pan 106

FOURTH RACE—Purse $400; claiming; 4-year-olds and upward; six furlongs.
Bob's Best ......115 | Forefather 106
Swarm ....106 | Otto 113
Little Flora ......112 | Sea Lady 108
Pecora 111

FIFTH RACE—Purse $400; claiming; 4-year-olds and upward; five furlongs.
Miss Fash. Plate..102 | Lady Monte 110
Two Bills ....108 | Dr. Hickman 116
Golden Locks .....105 | Flapper 108
Miss Sourire .....110 | Vandion 113
Whiskwin ....110 | Love Pirate 102
Iron Master 105

SIXTH RACE—Purse $400; claiming; 3-year-olds and upward; one mile and a furlong.
Easy Money ......111 | Peter Prim *111
Smokestack ....111 | Starmatia 108
Misnomer ....116 | Amy A...........*103
Sonny Golden ...*106 | Adam's Apple 113

SEVENTH RACE—Purse $400; claiming; 3-year-olds and upward; one mile and a sixteenth.
Miss Chiniquy....*106 | Checkmate *111
Brookdale Miss...113 | Roycrofter *109
Seventeen Sixty..*109 | Cyrano 107
Laftar ....*111 | Clarifier *111
*Apprentice allowance claimed.
Weather clear; track good.

CHART SHOWING RESULTS OF RACES AT BELMONT PARK

By The Associated Press.

Monday, Sept. 8. Seventh day. Weather clear; track fast.

1216 FIRST RACE—The Morello; purse $1,000; claiming; 2-year-old maidens; five and a half furlongs. Start good; won easily; place driving. Winner, b. c., by Dunlin—Miss Stanley. Trainer, P. M. Walker. Time—1:06⅓.

Ind.	Starters.	Wt.	P.P.	St.	Str.	Fin.	Jockeys.	O.	H.	Cl.	Pl.	Sh.
1203	Dunstan	116	7	6	1^{2}	1^{3}	Robertson	4	6	6	5-2	6-5
1204	Mortime	112	20	10	5^{hd}	2^{hd}	Fermin	20	20	20	8	4
1178	Barren Hill	112	21	21	6½	3^{hd}	Renick	15	15	15	6	3
1117	Exalt	107	5	10	8½	4^{hd}	R. Fisher	12	12	10	4	2
—	Bronco	106	2	1	3^{hd}	5^{hd}	Steffen	10	15	15	6	3
—	Chub	107	16	9	2^{hd}	6½	M.C.Callahan	15	15	15	6	3
—	Harry Frank	116	17	8	7½	7^{hd}	O'Donnell	15	15	10	4	2
1191	Symbol	112	11	5	4^{1}	8^{1}	Walls	9-2	6	6	5-2	6-5
1149	aWestko	112	13	19	9^{1}	9^{1}	Pichon	30	30	20	8	4
1178	Francock	105	19	17	11^{2}	10^{1}	Chirch	10	10	8	4	2
1191	Ebony Prince	116	9	15	13^{2}	11^{5}	W. Smith	50	100	100	40	20
1192	Impish	116	3	11	12^{2}	12^{1}	Leishman	7	8	8	4	2
1155	bMischievous	109	1	2	$13^{1½}$	13^{1}	Catrone	50	50	50	20	10
1093^{2}	Satin Spinner	112	10	13	14^{2}	14^{2}	Watters	7	10	10	4	2
9689	Runtill	113	6	14	15^{1}	15^{5}	Malley	50	60	60	20	10
1108	aPlay Furious	112	14	4	18^{4}	16^{5}	Kurtsinger	30	30	20	8	4
1123	White Miller	104	8	3	16^{6}	17^{5}	Hendrick	50	100	100	40	20
1081	bDarkvale	113	15	16	17^{1}	18^{10}	Legere	50	50	50	20	10
9814	Green Light	109	4	12	19^{3}	19^{8}	Bejshak	8	10	10	4	2
1120	Brains	105	12	18	20^{8}	20^{2}	Quillen	8	10	10	4	2
1192	Pussy Willow	109	18	20	21	21	Napoli	30	30	30	12	6

aKilrane Stable-W. L. Hernstadt entry. bR. A. Fairbairn entry.

Dunstan was kept well up to the final furlong, where he rushed to the front and, drawing away, won easily. Mortime, well up from the start, ran a good race. Barren Hill broke very slowly and closed a big gap. Exalt finished with a rush. Chub displayed good speed. Bronco showed plenty of speed and ran a good race. Harry Frank and Symbol both displayed excellent speed.

Owners—1, P. M. Walker; 2, California Stable; 3, Foxcatcher Farms; 4, Mrs. W. M. Jeffords; 5, W. R. Coe; 6, Audley Farm; 7, G. Watkins; 8, E. M. Byers; 9, Kilrane Stable; 10, A. K. Karst; 11, Mrs. M. Frach; 12, Wheatley Stable; 13, R. A. Fairbairn; 14, Rosedale Stable; 15, Primrose Stable; 16, W. L. Hernstadt; 17, S. A. W. Baltrazzi; 18, R. A. Fairbairn; 19, Sagamore Stable; 20, E. R. Bradley; 21, Mrs. A. G. MacIlwaine.

1217 SECOND RACE—The Great Neck Steeplechase; purse $1,300; maidens, 3-year-olds and upward; about two miles. Start good; won easily; place same. Winner, b. g., 3, by Ed Crump—Frappe. Trainer, T. Rodrock. Time—3:51⅘.

Ind.	Starters.	Wt.	P.P.	St.	M.	1½	Str.	Fin.	Jockeys.	O.	H.	Cl.	Pl.	Sh.
6828	Icicle	134½	3	5	4^{1}	3^{3}	1^{2}	1^{5}	Ball	20	20	20	8	4
1187	aBootland	142	6	4	$1^{1½}$	2^{10}	2^{1}	2^{4}	Thorndike	2	5-2	11-5	4-5	2-5
6847^{3}	Sun Eclipse	142	9	7	2^{5}	1^{hd}	3^{5}	$3^{1½}$	Harraway	8	10	10	4	2
—	White Heather	142	8	10	5^{2}	4^{10}	4^{8}	4^{8}	‡G. Bostwick	2	2	8-5	1-2	1-4
—	bSpinner	132	7	6	6^{2}	7^{10}	5^{10}	5^{10}	Wren	3	4	4	6-5	1-2
9761^{3}	Mirage	137	5	3	7^{hd}	5^{hd}	6^{20}	6^{15}	Sims	6	12	12	5	2
1194	Kenzie	133	1	1	8^{hd}	8^{8}	7^{5}	7^{5}	C. Smoot	15	20	20	8	4
1162	King's Crier	130	2	2	9^{5}	9	8	8	Racine	15	15	15	5	5-2
1150	aSunchen	135	10	8	3^{1}	*	*		Christian	2	5-2	11-5	4-5	2-5
—	bGigolo	130	4	9	10	6^{1}	†		McGovern	3	4	4	6-5	1-2

*Fell. †Lost rider. ‡Gentleman rider.

aF. R. Bradley-Sagamore Stable entry. bH. P. Whitney entry.

Icicle was kept close to the pace for a turn of the field, moved into the lead three jumps from the finish and, drawing away, won nicely in hand. Bootland was used up racing Sun Eclipse into defeat and tired at the end. Sun Eclipse showed a good effort. White Heather finished fast. Spinner ran a fair race.

Owners—1, K. E. Hitt; 2, E. R. Bradley; 3, Rolling Plains Stable; 4, T. Hitchcock; 5, H. P. Whitney; 6, J. E. Widener; 7, Brookmeade Stable; 8, Foxcatcher Farms; 9, Sagamore Stable; 10, H. P. Whitney.

1218 THIRD RACE—The Tomboy Handicap; $2,500 added; 2-year-old fillies; five and a half furlongs; Widener Course. Start bad; won driving; place easily. Winner, ch. f., by John P. Grier—Hiker. Trainer, G. M. Odom. Time—1:04⅖.

Ind.	Starters.	Wt.	P.P.	St.	¼	Str.	Fin.	Jockeys.	O.	H.	Cl.	Pl.	Sh.
(9883)	*Straying	112	1	1	1^{hd}	1^{hd}	1½	McAtee	3	16-5	16-5	6-5	3-5
1200	Centre Stone	108	6	4	2^{hd}	2^{4}	2^{3}	Kurtzinger	6	7	6	5-2	6-5
(1185)	‡Potheen	114	3	6	5^{1}	4^{hd}	3^{1}	Workman	3	7-2	3	6-5	3-5
1169	‡Thais	116	4	5	6^{hd}	5^{1}	$4^{1½}$	Robertson	3	7-2	3	6-5	3-5
1200^{3}	*Ladana	124	10	9	3^{hd}	3½	5^{1}	Fator	5-2	5-2	2	7-10	1-4
1200	Phantasime	107	7	10	9^{1}	7½	6^{2}	Fischer	30	30	30	10	5
1200	†Double Time	111	9	7	4^{1}	6^{1}	7^{2}	Thurber	3	16-5	16-5	6-5	3-5
1169	Snowwhite	110	2	2	10	8½	8^{1}	Schaeffer	15	20	20	8	4
1126^{3}	Sovietta	124	8	8	7^{2}	9^{1}	9½	Eaby	6	8	8	3	8-5
1196^{2}	Brusher	119	5	3	8^{3}	10	10	E. Waters	20	30	30	10	5

*Added starter.
†R. L. Gerry-M. Field entry.
‡H. P. Whitney entry.

Straying broke fast and, showing excellent speed, ran into the lead and was drawing away at the end. Centre Stone was kept straight and was next best. Potheen was hard ridden all the way. Thais broke slowly but closed a big gap. Ladana was not ready for the start and broke very slowly. She was rushed up and tired badly. Sovietta had scant chance with the start.

Owners—1, R. L. Gerry; 2, Glen Riddle Farms; 3, H. P. Whitney; 4, H. P. Whitney; 5, Rancocas Stable; 6, Middleburg Stable; 7, M. Field; 8, W. J. Salmon; 9, G. D. Widener; 10, Wheatley Stable.

1219 FOURTH RACE—The Pontiac Handicap; $1,200 added; all ages; one mile. Start bad; won easily; place same. Winner, br. c., 3, by Sun Briar—Hawkshead. Trainer, W. A. Crawford. Time—0:24⅘, 0:48⅕, 1:12¼, 1:38⅘.

Ind.	Starters.	Wt.	P.P.	St.	½	¾	Str.	Fin.	Jockeys.	O.	H.	Cl.	Pl.	Sh.
1175	Sun Falcon	105	5	3	3^{8}	1^{hd}	1½	1^{1}	Leishmann	3	4	7-2	6-5	3-5
9739^{2}	Hot Toddy	111	3	2	2½	2^{hd}	2½	2^{1}	E. Watters	3	18-5	18-5	6-5	3-5
1201^{2}	Eas'r Stockings	114	4	1	1^{hd}	3^{8}	3^{10}	3^{8}	Schutte	2	5-2	5-2	4-5	2-5
9841	Host	103	5	4	$4^{1½}$	4^{3}	4^{4}	4^{8}	R. Fischer	12	15	15	5	5-2
1189	Live Oak	100½	2	5	5	5	5	5	Rose	12	12	6	2	6-5
(1201)	Dr. Freeland	110	1	*					Schaeffer	3	18-5	7-2	6-5	3-5

*Left at post.

Sun Falcon was kept under restraint to the middle of the turn, when he moved up fast on the outside and, closing gamely, took the lead and won going away. Hot Toddy followed the fast early pace and was next best. Easter Stockings broke running and set the pace, but quit to a walk in the final furlong. Host and Live Oak had no chance with the start. Dr. Freeland was left standing.

Owners—1, W. S. Kilmer; 2, K. E. Hitt; 3, Audley Farm; 4, A. W. Wentzel; 5, Rosedale Stable; 6, W. J. Salmon.

1220 FIFTH RACE—The Whitestone; purse $1,200; allowances; 3-year-olds and upward; six furlongs, main course. Start good; won handily; place easily. Winner, ch. c., 3, by Whisk Broom 2d—Miss Cameo. Trainer, Frank E. Brown. Time—0:23⅘, 0:47, 1:12¼.

Ind.	Starters.	Wt.	P.P.	St.	¼	½	Str.	Fin.	Jockeys	O.	H.	Cl.	Pl.	Sh.
1144^{2}	Bud Broom	105	2	2	4^{1}	4½	$1^{1½}$	1^{nk}	E. Watters	12	15	15-1	4-1	1-1
1183	Rapid Transit	105	3	4	5	5	3½	2^{8}	Allen	8	12	12	2-1	1-2
1157^{2}	Judge Schilling	105½	1	1	3^{4}	$3^{1½}$	4^{4}	3^{8}	Catrone	1-3	1-3	2-7	Out	Out
1077	Byrd	103	4	3	1	$1^{1½}$	2^{1}	4^{3}	Renick	15	30	30	5	2
1183	Tetrarchal	105	5	5	2½	2½	5	5	Kurtsinger	4	5	5	1-2	1-5

Bud Broom, badly outrun to the stretch, moved up very fast and, taking the lead, held Rapid Transit safely. The latter was on the extreme outside and finished fast. Judge Schilling broke fast, but was outrun. He ran away below his true form. Byrd had plenty of speed, but tired fast in the stretch. Tetrarchal quit after showing speed for half a mile.

Owners—1, F. E. Brown; 2, Kilrane Stable; 3, R. Spreckels; 4, Fair Stable; 5, Howe Stable.

1221 SIXTH RACE—The Westhampton; purse $1,000; claiming; 3-year-olds and upward; one mile and a quarter. Start good; won driving; place easily. Winner, b. h., 7, by Wrack-Nadjy. Trainer, G. H. Strate. Time—0:24⅘, 0:48⅘, 1:14, 1:39⅗, 2:05⅘.

Ind.	Starters.	Wt.	P.P.	St.	½	¾	Str.	Fin.	Jockeys.	O.	H.	Cl.	Pl.	Sh.
1164	Sepoy	108	2	4	3^{hd}	3^{hd}	$1^{1½}$	1^{hd}	E. Watters	6-5	9-5	9-5	1-2	1-4
—	Outpost	108	1	1	4^{5}	4^{4}	3^{2}	2^{4}	Robertson	8	8	7	2	1
1167	Genial Host	110	4	5	2^{hd}	2½	2½	3^{hd}	Ambrose	3	18-5	16-5	1	1-2
1158^{3}	Naylor	103	5	3	$1^{1½}$	1^{1}	4^{5}	4^{3}	Bethel	5-2	5-2	8-5	3-5	1-5
1030	King's Chm'r	104	3	2	5	5	5	5	Church	12	12	12	4	2

Sepoy was allowed to rate along for the first mile, came around the field in the stretch and held on well. Outpost was pinched back at the far turn, came to the outside and finished gamely. Genial host was well up for a mile but then stopped. Naylor had plenty of speed but stopped to a walk.

Owners—1, L. H. Rowe; 2, W. E. Caskey Jr.; 3, M. Shea; 4, R. H. Davis Jr.; 5, Mrs. E. V. Hartford.

RACING RESULTS AND ENTRIES

Thorncliffe Results.

By The Associated Press.

FIRST RACE—Purse $1,000; claiming; 2-year-old maidens; special weights; six furlongs.
High Go, 111....(F. Mann) 7.95 5.00 4.10
Campus Capers, 111(Aimers) 11.20 7.25
Traumagne, 111.......(Slate) 17.50
Time—1:14 4-5. Bold Bendigo, Clear Wing, Fair Jean, Big Gun, Irish Indian and Our Johnny also ran.

SECOND RACE—Purse $1,000; 2-year-olds foaled in Canada; five and a half furlongs.
Pampered Pet, 107 (F.Mann) 19.00 9.60 4.80
Sky Gazer, 113........(Slate) 6.10 4.00
Golader, 107.....(McGinnis) 3.60
Time—1:08 3-5. aHayloft, Manotacks, Hedge Ray, aCandy Man, Momus B., Fatal Gift, bBronze, Roche d'Or and bOil Rite also ran.
aMcLeod entry. bThorncliffe entry.

THIRD RACE—Purse $1,000; claiming; 3-year-olds and upward; seven furlongs.
The Doctor, 111 (V. Smith) 6.35 4.25 3.80
xFerry of Fate, 104(Darum) 9.30 5.80
Fed. Reserve, 110 (J.Gwynn) 7.00
Time—1:26 4-5. Donna Mona, Jean, Paranymph, xBranch, Pinwheel, Once Again, Bagpiper, Sailor Maid, xSelect.
xField horses.

FOURTH RACE—The Confederation Handicap; purse $1,200; all ages; seven furlongs.
Solace, 118......(McGinnis) 4.00 3.00 2.50
Table Talk, 112...(Aimers) 5.10 3.00
Omaareen, 107......(Cannon) 2.95
Time—1:26 3-5. French Lass, Shasta Pebble, Inch Cape and Bell II also ran.

FIFTH RACE—The Maarkham; purse $1,100; 3-year-olds; seven furlongs.
Blimp, 103 ....(Madely) 4.20 2.40 2.40
Timon, 100...........(Horn) 2.65 2.60
Wacket, 100..........(Wells) 3.10
Time—1:26 1-5. Campfire Maid and Brother Rank also ran.

SIXTH RACE—Purse $1,000; claiming; 3-year-olds and upward; one mile and a sixteenth.
Silvery, 95...........(Riley) 17.25 5.50 3.20
Judge Bartlett, 113 (Aimers) 2.95 2.20
Pr. Attention, 104...(Horn) 2.65
Time—1:47. Judge Fardy, Belmona and Corinne Star also ran.

SEVENTH RACE—Purse $1,000; claiming; 3-year-olds and upward; seven furlongs.
Sweetest Song, 108 (Cannon) 8.80 4.75 2.85
Lindsay, 107.......(Madely) 8.35 3.75
Plaguer, 111..........(Slae) 2.35
Time—1:49 1-5. Willingdon, Lord Cardigan, Varsity and Quatra Bras also ran.
Weather clear; track fast.

Thorncliffe Entries.

By The Associated Press.

FIRST RACE—Purse $1,000; claiming; maidens; all ages; seven furlongs.
Sandridge ....100 | Truly Movin.......107
Cockey Captain....107 | Par Excellence....100
Workless ....107 | Brilliant Diamond.110
Pete Scamp ....112 | Bill Nye 103
Som May ....100 | Cripla 112
Rosswin ....107 | Cupboard 107
Miss Dentyne......102 | Evian 100
Red Ridge ....107 | Fair Vagary 107
Evanston ....110 | Vanarock 107
Achtoi Lass ......100 | Pardika 100

SECOND RACE—Purse $1,000; 2-year-old fillies; six furlongs.
Irish Maiden......108 | Falmouth Belle. ..108
Cupidity ....108 | Polylith 108
Shanette ....107 | My Kitty..........108

THIRD RACE—Purse $1,000; claiming; 3-year-olds and upward; seven furlongs.
Wrackster ....100 | Lightview 111
Thunder Lark......100 | Sun Craig 106
Negodale ....107 | Lawn Grass 111
Companion 106

FOURTH RACE—Purse $1,000; claiming; all ages; seven furlongs.
Ichitaro ....110 | Fair Precious.....103
Master Bobbie.....112 | Fleet Street......107
Cedar Crest ......107 | Millstone 115
Blue Quartz ......103 | Love's Orb 112
Archipelago ......112 | Postville 107

FIFTH RACE—The Lake Shore Handicap; purse $1,200; 3-year-olds and upward; one mile and a sixteenth.
Gay Parisian......115 | aAymond 112
Refiner ....105 | Pat Galety........ 99
Kingsway ....103 | aTroutlet 100
Marie Galety......108 | Star Crest........104
Kitling 108
aR. H. New entry.

SIXTH RACE—Purse $1,000; claiming; 3-year-olds and upward; one mile and a furlong.
Old Kid ....107 | Frank Crowley.....107
Sunspec ....107 | Alita Allen.......107
Full Speed ....107 | Playabit 107
War Gold ....111 | Viscose 107
Clarence Le Bus...107 | Billy Warren......107
Huon Time ....107 | Blackberry *102
Rock Candy........107

SEVENTH RACE—Purse $1,000; claiming; 3-year-olds and upward; one mile and a furlong.
Lamkin ....109 | Old Times 109
Upset Lad ....*105 | Sun Dix *101
Great Rock ....111 | Daric 107
Golden Lux ....107 | Corposant 107
Isostasy ....107 | Plain Dealer......107
Dance ....107 | Fair Girl 107
Festic *105
Weather clear; track fast.

Wheeling Results.

By The Associated Press.

FIRST RACE—Purse $400; claiming; 2-year-olds; six furlongs.
War Air, 111....(Mitchell) 43.20 16.20 6.40
Burnt Copper, 103 (Froggate) 9.40 4.00
Sweet Call, 103........(Riley) 5.20
Time—1:22. Rocky Day, Baby Wrack, Patsy Carter and News Item also ran.

SECOND RACE—Purse $400; claiming; 3-year-olds and upward; six furlongs.
Chesterbrook, 110.(Dewaine) 5.00 3.20 2.40
Great Artist 110.(Kennedy) 3.00 2.40
Candy Rose, 105....(Riley) 4.00
Time—1:21. Farceur, Peggy Cook, Swarm and My Word also ran.

THIRD RACE—Purse $400; claiming; 3-year-olds and upward; six furlongs.
Dr. Hickman, 116..(Eames) 5.40 3.00 2.40
Jim Miller, 106..(Froggate) 4.00 3.00
Kid Seth, 101.........(Eames) 2.40
Time—1:20 2-5. Thistle Gold, Kentucky Colonel and Grey March also ran.

FOURTH RACE—Purse $400; claiming; 3-year-olds and upward; five furlongs.
Brass Band, 112..(Mitchell) 34.20 9.80 4.20
Hildurs Charm, 103.(Riley) 3.40 2.40
Earl Pool, 107.......(Eames) 3.60
Time—1:05 2-5. Billie March, Pro-Consul, Lady Muriel and Go Gar also ran.

FIFTH RACE—Purse $400; claiming; 3-year-olds and upward; five furlongs.
Otto, 115.........(Mitchell) 7.00 4.00 2.60
Miss Fash. Plate, 107(Riley) 2.80 2.40
Bobby Duncan, 111.(Eames) 4.00
Time—1:03 2-5. Dinneford, Our Buddy, Mont Rose and Mary Brown also ran.

SIXTH RACE—Purse $400; claiming; 3-year-olds and upward; six and one-half furlongs.
Autumn Bloom, 111(Pregun) 5.40 3.00 2.40
Swift Current,103(Froggate) 3.40 2.60
Nonenicer, 98 ....(Riley) 2.60
Time—1:26. Royal Eagle, Miss Chiniquy, Kalani and Vernon also ran.

SEVENTH RACE—Purse $300; claiming; 3-year-olds and upward; one mile and seventy yards.
The Angelus, 108..(Watson) 14.20 4.80 3.20
Uncle Si, 108...(Langmeyer) 4.00 2.40
Pandemonium, 108(Dewaine) 2.40
Time—1:54 3-5. Gay Lothario, Fusileer and White Nose also ran.
Weather clear; track good.

Lincoln Fields Entries.

By The Associated Press.

FIRST RACE—Purse $1,200; claiming; 3-year-olds and upward; six furlongs.
Charm ....*107 | Miss Rosedale....*107
Favorit II ....*110 | Missou *102
Oregon Citizen ...112 | Diodorio 107
Hypnotism ....112 | Blot 107
Lee Cooper ....*107 | Star Mistress *99
Nifty ....104 | War Time 112
Bolodora ....104 | Estin *110
Perjury ....*99 | Shift *110
Water Lad ....112 | Wicker 104

SECOND RACE—Purse $1,200; allowances; 2-year-old maiden fillies; six furlongs.
Busy Betty ....115 | Light Step 115
Rosie Finnegan ...115 | Shasta Snow 115
May Upset ....115 | Englewood 115
aFlying Plum .....115 | Desjardines 115
All Girls ....115 | Happy Holiday 115
aScotch Maid .....115 | Regal Lady 115
Rosevolt ....115 | Scotland Wise 115
Very Well ....115 | Weideleen 115
Lady Ebony ....115 | Moon Light Dance.115
aBacon and Hieatt entry.

THIRD RACE—Purse $1,300; allowances; 3-year-olds and upward; fillies and mares; six furlongs.
Rueful ....107 | Pious 105
Blameless ....105 | Willa 115
Betty Ann ....103 | American Thunder.110
Sweeping Willow...103 | Little Helen 100
Lillian Tobin ....105 | Jeanne Wachs 103
Lady Fingers .....110 | Chaff 110

FOURTH RACE—The Olympia Fields Country Club Handicap; purse $1,800; 3-year-olds and upward; six furlongs.
Cayuga ....109 | Tantivy 104
Nusakan ....106 | Clubhouse 113
Brown Wisdom 123

FIFTH RACE—Purse $1,400; allowances; 3-year-olds and upward; seven furlongs.
Honey Locust .....106 | Karl Eitel 111
Calf Roper ....111 | Jean Lafitte 106
Cog-Air 111

SIXTH RACE—Purse $1,300; claiming; 4-year-olds and upward; one mile and a furlong.
Ragabald ....106 | Patina *102
Ray Ruddy ....*105 | Fetching *102
Pride ....107 | Jack Crain *105
Buttered Toast....*105 | Brown Flash 105
Dubric ....110 | Onup 107
Fortune's Favo'te.110 | Serajevo 110
Cottage Boy ......*105 | Hillock 110
Herendeen ....110 | Sandy Man 110
Try Again ....*105 | Honest John *110

SEVENTH RACE—Purse $1,300; claiming; 4-year-olds and upward; one mile and a furlong.
Simon Legree .....*105 | Peter *105
Bonaire ....110 | John Peel 105
Our Pal ....*105 | Lemnos *105
Gotham ....105 | Pat Field *105
Mysterious ....*107 | Blue Fish *110
Grand Dad ....*105 | Golden Colna 110
Bunthorne ....*105 | Cockrill *110
Boyish Bob ....*107 | Aregal 110
Royal Manager ....110 | John T. D. *105

Connaught Park Results.

By The Associated Press.

FIRST RACE—Purse $600; claiming; 2-year-olds; five and a half furlongs.
My Betty, 109..(Mulrooney) 15.40 7.70 4.30
Marcheur, 105..(Critchfield) 24.00 11.30
Ethel Kenyon, 109..(Foden) 3.60
Time—1:07 2-5. Gabrielle, Miss Zelphs, Saki, Earthen Jar and Number Three also ran.

SECOND RACE—Purse $800; claiming; 3-year-olds and upward; Canadian foaled; six furlongs.
Wee Toddler II, 104 (Tryon) 27.00 8.40 4.65
Optical, 104 ...(Mulrooney) 4.55 3.85
Gilded Casino, 97 ...(Hoff) 3.80
Time—1:14 2-5. Sphere of Beauty, Irish Sphere, Capitol, Pottery and Tender Bud also ran.

THIRD RACE—Purse $600; claiming; 3-year-olds and upward; six furlongs.
Dark Angel, 112(Mulrooney) 5.55 4.05 3.00
Celanese, 110....(Whitacre) 19.40 18.00
Pens Chic, 115 ....(Wilson) 11.00
Time—1:14 2-5. Noirette, Runbank, Gosland, Fateful, Spirit of Sense, Rose Spot, Florazetta and Alex Woodliffe also ran.

FOURTH RACE—Purse $600; claiming; 4-year-olds and upward; one mile and seventy yards.
Epigram, 108 .....(Farrell) 5.00 3.40 2.70
Cap. Stev'son, 108.(Mulr'ny) 10.65 5.10
Ore, 98 ....(Laurin) 5.65
Time—1:45. Wrench, Miss Gaiety II, Jonah, Lawless, Miles Prior and Al Kripp also ran.

FIFTH RACE—Purse $600; claiming; 3-year-olds and upward; one mile.
Cherokee Maid, 110..(Cr'fd) 5.80 3.40 3.00
Moonphase, 110 .....(Fator) 5.25 4.30
Dunlins Elk, 106...(Cooper) 5.25
Time—1:40 1-5. King Charles, Bowie, Fair Lad, George Van S. and Kauiana also ran.

SIXTH RACE—Purse $600; claiming; 4-year-olds and upward; one mile and seventy yards.
Queen Emma, 103.(Muir'ny) 7.35 4.10 3.65
Humdinger, 108......(Seabo) 6.65 4.45
Reigh Shot, 108 .....(Fator) 7.40
Time—1:45 3-5. Lucie Ann, Kauri, Star Dust, Silvermire, Lady Essington and Glory B also ran.

SEVENTH RACE—Purse $600; claiming; 3-year-olds and upward; one mile and a sixteenth.
Prairie Girl, 110...(Cooper) 13.10 5.90 3.50
La Grange, 110 .....(Fator) 6.65 4.05
Buntaris, 110 ....(Moore) 2.90
Time—1:47. Doctor Fred, Rockney and Merry Mount also ran.

Marlboro Entries.

By The Associated Press.

FIRST RACE—Purse $500; claiming; maiden 2-year-olds; five and a half furlongs.
Madge's Fellow...*109 | Royal Dawn 111
Bright Button ....111 | Grey Nanny 111
Talis ....111 | King Ron 114
Wandering Jim....*109 | Roi's Star........*108
Hilarity ....*110 | High Spring *106
High Lou ....111 | Phillis 111
Millbay 111

SECOND RACE—Purse $500; 3-year-olds and upward; five and a half furlongs.
Shakespeare ......110 | Rosmast 107
Guy Frazier ......118 | Sylvia Meade 107
Olga R. ....107 | Marjanus 115
Eleusagon ....111 | Grey Belle 111
aLester W. ....118 | aArgail 113
aW. C. Seipp entry.

THIRD RACE—Purse $500; claiming; 3-year-olds and upward; six and a half furlongs.
Highland Captain.116 | Red Bank 114
Sans Sable ....107 | Remedy *111
Attamart ....*106 | Venline 107
Some Time ....114 | Island Creek......114
Yaller Gal........113 | Trudgeon 114
Sun Altos ....*111 | Landlord *111
Star Spun 111

FOURTH RACE—Purse $600; claiming; 3-year-olds and upward; six and a half furlongs.
Grandwood ....109 | Colonel Seth......109
Kitty Marie ......*107 | Brave Knight 111
Grace H. ....106 | Tony Griffith 117
Danger Signal ....114 | Just A Pal........108
Stylish Mack .....*108 | Aucilla 117
Deronda ....109 | Brown Mouse 108
Sweet Lacruse 111

FIFTH RACE—Purse $700; claiming; 3-year-olds and upward; one mile and a sixteenth.
Croyden ....111 | Harvard 109
Five Oaks ....106 | Letalone *108
Partnership ......*103 | Bounding Deep *100
Frances St. L.....106

SIXTH RACE—Purse $600; claiming; 3-year-olds and upward; one mile and a sixteenth.
Rock Queen ....107 | Oriental Hope 107
Ice ....110 | Terra Nova 118
Forest Lore ......110 | Instant 106
Happy Jack ....110 | Princess Ma *103
Manager Evers ....110 | Quadroon 111
High Dell ....106 | Have A Care.......112
Battle Shot 112

SEVENTH RACE—Purse $600; claiming; 3-year-olds and upward; one mile and a sixteenth.
Vowed Vengeance.*108 | Whimsical Star...*111
Wandering Gold ..*107 | Cabelladale 113
Overlook ....116 | Fire Opal 110
Tazewell 111

Our First Super-Value Event In Early Fall Suits for Men

Newly Arrived Suits In Smart Fall Effects

$35.00

Value-giving on our part and money-saving on your part, that's the keynote of this fall suit event.

Fabrics in new weaves...new patterns... new colors. Good looking, long wearing and well tailored suits. They will contribute much to your appearance this fall and add your name to our roster of satisfied customers.

Single and Double Breasted Styles for Men and Young Men

Brill Brothers

Fifth Ave. at 50th St. 7th Ave. at 35th St. 47 Cortlandt St.

Lack of Football Reserves a Problem at Fordham; First Scrimmage for Columbia

FORDHAM IS LACKING IN RESERVE PLAYERS

Nine of Undefeated 1929 Eleven Are on Hand, but Few Substitutes Are Available.

HEAVY BURDEN FOR VARSITY

Prospects of Maroon Hinge on Success in Escaping Injuries—Cavanaugh Hopeful.

This is the first of a series of articles on Eastern football teams and their prospects for the season.

By ARTHUR J. DALEY.

Major Frank W. Cavanaugh watches Fordham football practice with his fingers crossed these days. For the fate of the Maroon on the gridiron this year is balanced precariously on that tiny, little word "if."

If the Major has the good fortune to escape serious injury to his first-string men, as was the case a year ago when his team rolled up a record unmarred by defeat, then another banner year confronts Fordham's small but doughty squad.

It is the fantastic figure of that bugaboo, injury, that is haunting the new Fordham Field and causing Cavanaugh much concern. In the ordinary order of events any coach that has nine men left over from an undefeated team has reason to be thankful and most optimistic as to the prospects for the coming campaign.

"I was a lucky man last year," asserted the grim-visaged Fordham coach. "We did not have a major injury during the entire year and Jake Weber's supply of adhesive tape just lasted long enough to patch up the minor hurts. I don't know whether or not I will be as fortunate as that this year."

More Than Sixty Men at Work.

The shortage of material does not strike the eye at first when one beholds some sixty-odd husky candidates working out at Fordham. But more than half of them—the huskier half, by the way—are freshmen and therefore of no use at all this year.

The other half consists of his varsity squad and for working purposes Cavanaugh can use only nineteen of them. According to the Major, he would not be able to insert any of the others into the line-up without seriously weakening his team.

"I don't know what I ever would do if two tackles or two ends or two guards were to be hurt," he declared.

But if Cavanaugh's doleful attitude were to be disregarded and if one were merely to take his first eleven as the criterion of Fordham's prospects, then the Maroon can look forward with high hopes of success to a schedule that presents in rapid succession Boston College, Holy Cross, New York University, West Virginia, Detroit, St. Mary's of California and Bucknell.

Two Good Players Lost.

In naming his available men yesterday the Major indicated how they will line up this year. He has lost two good players, Harry Kloppenburg at end and John Canella at tackle, and of last year's cubs only one man, Cornelius Murphy, a giant of a tackle, can be used this year. Thus Cavanaugh loses two men and gets only one in return.

As a result he is using his two second-string tackles of a year ago for the two vacant positions, thereby depriving himself of extra tackle material. John Conroy will replace Kloppenburg and Mike Miskinis, a regular in 1928, will take Canella's post.

The rest of the team will be the same as a year ago. Adam Elcewicz, a great man down the field, will be back at end, and big Pat Foley will be at tackle. Captain Tony Siano, one of the leading players at his position in the country last season, will be at centre, flanked by the 210-pound Pete Wisniewski and the 220-pound Walter Tracey.

In the back field will be the smart Jack Fisher at quarterback; Jim Murphy, Fordham's fine running back, and Bill McMahon at the halves, and Charlie (Peck) Pieculewicz at fullback.

Healey and Hurley Missing.

Of last year's reserves, Cavanaugh has lost John Healey at guard, Ray Hurley at end and Red Cleveland at centre. This last man will be replaced by Frank Davis, substitute end, thus stripping the wings from reserve strength. These switches leave only Szeskowski as utility end and Cornelius Murphy as extra tackle, according to the Major's calculations, and only Oscar Holmberg at guard.

There is a little brighter outlook in the back field, where John Janis, a great ball-carrier, can fill in, and where Frank Bartos can be used at quarter and Red Conway and Marion Zaleski at the halves.

Tracey will do most of the kicking again and Cavanaugh expects him to regain his skill of two years ago when he punted 60 and 65 yards at every clip. Forward passes will be used more than ever before. "You've got to," was the Major's succinct explanation.

With a schedule such as Fordham has, Cavanaugh can hardly afford to point for any one game, though he would like to make a drive for the contest with N. Y. U. at the Yankee Stadium on Oct. 25 and the intersectional encounter with St. Mary's at the Polo Grounds on Nov. 15.

The schedule:

Sept. 27, University of Baltimore at Fordham Field.

Oct. 3, University of Buffalo at Fordham Field; 13, Boston College at Boston; 18, Holy Cross at Worcester; 25, N. Y. U. at the Yankee Stadium.

Nov. 1, West Virginia at the Polo Grounds; 8, Detroit University at Detroit; 15, St. Mary's at the Polo Grounds; 22, Bucknell at the Polo Grounds.

Slattery's 71 Low Net at Golf.

Special to The New York Times.

PORT WASHINGTON, L. I., Sept. 8.—Charles V. Slattery with 88—17—71, was low net in the weekly tournament of the New York Newspaper Golf Club played at the North Hempstead Country Club today. E. M. Curry, with 83—6—77, was next and William Goldschmidt, with 92—14—78, was third.

Seniors Play at Apawamis Today.

One hundred and eighty-three of the 289 seniors who will take part in the twenty-sixth annual championship will begin play in the first eighteen-hole medal play round this morning at the Apawamis Club, Rye, N. Y. Among the entrants are Frank Hoyt, Hugh Halsell and Dr. C. L. Walter, all of whom are previous titleholders.

Times Wide World Photo.

JOHN JANIS CARRYING THE BALL DURING SCRIMMAGE AT FORDHAM YESTERDAY.

COLUMBIA STAGES FIRST SCRIMMAGE

Six Members of Last Year's Eleven on First-String Team During Session.

Columbia's football squad had its first test of actual scrimmaging yesterday when Lou Little sent the Blue and White aspirants through a grueling hour-and-a-half game at Baker Field. The work last week, the first week of practice for the Lions, pointed to an early scrimmage and now that this type of practice has started it is expected that it will continue every day at Baker Field throughout the pre-season training period at least.

Six members of last season's eleven were on the first-string team which started the scrimmage. They were Stewart Van Voorhees and Remy Tys, ends; Frank Nobiletti, guard, and Joe Stanczyk, Ralph Hewitt and Don Mosser, backs.

With Tys, who has played tackle for the past two years, and Van Voorhees, playing the end positions, the remainder of the line-up was made up of George Sherwood and Bill Moss, tackles; Steve Grenda and Nobiletti, guards; Stretch Barber, centre; Hewitt, quarterback; Larry Cadogan and Mosser, halfbacks, and Stanczyk, fullback.

Stanczyk went out of the scrimmage a few minutes after it started, with an injured leg, but Trainer Doc Barrett believes he will be ready for action today. Jimmy Sheridan went in for Hewitt late in the session and Ed Wolkind replaced Stanczyk.

The second team was composed of Bob Lippoth and Ben Raines, ends; Herman Von Plonski and John Prendergast, tackles; Romeo Japar and Bob Hickey, guards; Bill McDuffee, centre; Haakon Gulbransen, quarterback; John Stewart and Walter Salvo, halfbacks, and Rube Hall, fullback.

The players who did not start with the first two teams gathered around the scrimmaging aspirants and watched the activities. Little and his assistants were continually busy, correcting the mistakes made and offering suggestions. The first team was in possession of the ball at all times, so Little was able to see what the promising men could do in the way of attacking. Line plays were used most of the time, although Hewitt and Sheridan mixed up the offense occasionally with a forward or lateral pass.

ST. JOHN'S SQUAD GETS FIRST FOOTBALL DRILL

Coach Ray Lynch Supervises Practice of Twenty-nine Players at Mattituck.

Special to The New York Times.

MATTITUCK, L. I., Sept. 8.—A squad of twenty-nine players, including twelve veterans and eight substitutes of last year's eleven and nine newcomers, arrived today and took part in the initial St. John's College football practice session of the season under the direction of Head Coach Ray Lynch. Assistant Coaches Ed Dooley, Tom Lomasney and Phil Weiss and Trainer Spike Hennessy completed the arrivals to camp today.

The squad was sent through a drill which lasted for an hour and a half and which consisted of calisthenics, passing and rhythmic shifting. Practice will be resumed tomorrow.

Nello Dallolio, tackle, and Costa Karukas, guard, two veterans, failed to report today, but they are expected for the workout tomorrow. The Red and White squad will remain here until Sept. 20, when it will return to Brooklyn, where it will continue to practice until Oct. 11, when it is scheduled to oppose the Niagara University eleven in its opening game at Dexter Park.

75 IN MANHATTAN DRILL.

Football Candidates Engage in Two Workouts.

Special to The New York Times.

OAKDALE, L. I., Sept. 8.—Coach John Law put the Manhattan College football squad of seventy-five through two practice sessions today on the grounds of the La Salle Military Academy. In the morning the players engaged in tackling, line charging and signal practice.

An extensive scrimmage lasting two hours was held in the afternoon. It was the second scrimmage for the squad in three days.

Sekyra Outpoints Adgie.

PHILADELPHIA, Sept. 8 (AP).—Joe Sekyra, hard-hitting light-heavyweight from Dayton, Ohio, won a decision over Matt Adgie, Philadelphia, in a hard ten-round bout at the arena tonight. Sekyra weighed 177, Adgie 171.

Cards Send Haid to Braves.

ST. LOUIS, Sept. 8 (AP).—The Cardinals announced today Pitcher Harold Haid had been sent to the Braves by the waiver route.

Eighty Candidates Report at Dartmouth As Football Training Campaign Starts

Special to The New York Times.

HANOVER, N. H., Sept. 8.—Dartmouth football practice started today when eighty candidates reported to Jackson Cannell. The activities were mainly in the line of exercises under Pat Kaney, although a little punting and passing were tried out.

The only absentees were Bill Morton, quarterback, and Paul Crehan, guard, who are expected tomorrow. Ed Sutton was the only casualty. He reported with such a bad case of sunburn that he had to forego practice.

Two of last year's injured stars were back again. Len Clark, conceded to be the best interfering back on the team, reported well after an absence which dated from the Harvard game of last Fall, and Ping Ferry, center, was again available after a broken hand had forced him out of the Yale game.

Although Al Marsters was conspicuously absent a number of veteran backs were on hand, the list including Aarne Frigard, Bill McCall, Bob Wilkin, Shep Wolff and Henry Johnson, all letter men. Stan Yudickey was the only veteran end present, but Captain Hal Andres, Hank Barber, Charley Nims and Gay Bromberg were again in football togs. Tiny Giles, who weighed 230 pounds last year, reported weighing 198, and Barber checked in at 220 pounds.

Harold Booma, last year a star end, made his bow as a coach, and Cannell spent a great deal of time with the line candidates.

NAVY SQUAD OF 70 REPORTS FOR WORK

Candidates, Majority of Whom Have Just Returned From Cruise, in Good Shape.

Special to The New York Times.

ANNAPOLIS, Md., Sept. 8.—One of the largest squads in the history of football at the Naval Academy assembled today and began intensive preparations for the opening of the season.

The hard schedule, including games with Notre Dame, Princeton, Ohio State, Southern Methodist and Pennsylvania, points to the need of sufficient reserves, and Head Coach Bill Ingram and his assistants have assembled as much material as possible.

About seventy candidates were on the field this afternoon, and others expected tomorrow will bring the squad to eighty-five.

About two-thirds of the members of the squad were fresh from the practice cruise to European points. As a whole, the candidates appeared to have kept themselves in fine shape and entered their work with a zest, a decided drop in temperature contributing.

Letter men of last year on the field this afternoon included Bowstrom and Bryan, tackles; Byng, end; Castree, Gannon, Hagberg, Bauer, William, Kirn and Binns, backs. Some of the outstanding recruits from the plebe class are Erck, Campbell and Samuels, backs; Ogle and Brownrigg, guards, and Haphel and Mandarach, ends.

It was announced that Crane, end, and Crinkley, tackle, both valuable players, would not play this year. Both were badly handicapped by injuries last year, and there has not been sufficient improvement to warrant their return this season.

The plebe squad has also lost a valuable player, Beck, a fleet back, through injury. He splintered his elbow on the ground, which has been hardened by the continued dry weather, and is not likely to play this season.

PENN HOLDS HARD WORKOUT

Football Candidates in 2-Hour Drill—First Scrimmage Today.

Special to The New York Times.

CAPE MAY, N. J., Sept. 8.—Three players, Rolf Carlsten, halfback; Jack Bainbridge, end, and Grant Taggart, centre, received slight injuries during a hard two-hour drill of the Pennsylvania football candidates today.

Coach Lud Wray announced that the first scrimmage will be held tomorrow between Teams A and B.

50 MEN AT CORNELL REPORT FOR DRILL

Candidates for Football Team Engage in Limbering-Up Practice at Ithaca.

Special to The New York Times.

ITHACA, N. Y., Sept. 8.—About fifty candidates for the Cornell football team reported to Head Coach Gilmour Dobie at Schoelkopf Field today. An hour's drill in the morning and another in the afternoon served to limber up the men and to give Dobie a skeleton organization which he will develop later into four teams.

Besides the regular coaching staff of Dobie, Tom Fennell, Fred Wrampelmaier, Jim Tattersfield and A. B. Towson, George R. Pfann, '23, one of the greatest players in Cornell history, was on the field. Pfann is spending a month's vacation in Ithaca and probably will be helpful to the youngsters in the preliminary stages.

Some varsity veterans were on hand for the first practice. They included Captain Paul Hunt, guard; S. D. Claggett, end; L. M. Handleman, back; H. Reikert, guard and centre; Miles Stevens, back; I. V. Tullar, guard, and G. D. Wallace, centre. It is expected that most of the other veterans will report within a day or two.

Promising recruits from the freshman team of last year included B. J. Viviano, R. H. Beyer, W. C. Beall and E. J. Smith, backs; J. E. Abbott, Abram George, A. C. Bochbaum and W. B. Penney, linemen. Others of experience were W. K. Borland, substitute end; G. H. Cornish, substitute back; J. E. Estabrook, substitute centre; A. L. Larson, substitute tackle, and S. P. Skokos, substitute halfback.

PENN STATE STARTS WORK.

Nine Regulars Report as 44 Candidates Hold Two Drills.

Special to The New York Times.

STATE COLLEGE, Pa., Sept. 8.—Forty-four members of Penn State's 1930 football squad reported for the initial practice sessions of the year today under the direction of Coach Bob Higgins. Light workouts were held both morning and afternoon.

Nine of the eleven letter men from last year, Captain Diedrich, Evans, French, Lasich and Livezey, backs; Shawley, tackle; Duvall, Guar, Kaplan and Edwards, ends, reported. Zorella, guard, and Miller, halfback, the missing regulars, will probably be in uniform tomorrow.

N. Y. U. IS DRILLED IN FUNDAMENTALS

Emphasis Laid Chiefly on the Rudiments of Tackling, Checking and Charging.

Special to The New York Times.

FARMINGDALE, L. I., Sept. 8.—Satisfied with the showing of the New York University football squad in its first scrimmage of the season Saturday, Head Coach Chick Meehan today reverted to a simple drill in fundamentals. Emphasis was laid chiefly on the rudiments of tackling, checking and charging.

Meehan indicated today that he plans to devote much time this week to further testing the more promising sophomores. Two scrimmage sessions are assured, one being scheduled for either tomorrow or Wednesday, the other on Saturday.

The coach appeared elated over the work of Joe Hugret, a sophomore, at end on the varsity eleven Saturday. Hugret, who weighs 190 pounds and is 6 feet 2 inches in height, was educated at Bristol High School and lives in Bristol, Conn. Hugret was active in every play in the scrimmage.

Hugret shared the end assignment in the setto with the scrubs with Charlie Marshall, veteran Violet punter. The blond sophomore was one of the stars on last year's yearling squad. Meehan gave him much attention today.

A total of fifty-five candidates took part in today's double drill, which lasted more than five hours. The usual calisthenics at 7:15 this morning were followed with a signal drill and attempts to perfect the huddle, all this occupying more than two hours. The afternoon drill was of three hours' duration.

ARMY IN SHORT DRILL.

Starts Second Football Week With One Hour's Work.

Special to The New York Times.

WEST POINT, N. Y., Sept. 8.—Army began its second week of football practice today with a brief workout. Military drills caused a late start, and the practice lasted only an hour.

Major Ralph Sasse, head coach, diagramed some plays for the squad during a blackboard talk. Punters, under Red Reader's tutelage, included Golden, the only remaining kicker from last year's squad, and Elliott, Fields, Sebastian, Remus and Frentze of the plebe team of a year ago.

Fields, who punts well, also did some place kicking.

30 REPORT AT LEHIGH.

Football Candidates Hold Opening Practice at Bethlehem.

Special to The New York Times.

BETHLEHEM, Pa., Sept. 8.—Thirty candidates for the Lehigh football team reported today.

Assistant coaches Hymie H. Goldman of Eaton and Bill Springsteen aided Head Coach Austy Tate at the opening practice.

Included among the more seasoned of the talent were: Tommy Nora, Ed Gormley, Allan Ware, E. R. Evers, Bob Motion, F. A. Stutz, R. E. Hoaster, E. V. Twigger and L. L. Hall.

A. A. U. Report Is Tabled.

A special meeting of the Metropolitan Association of the A. A. U., held at the Prince George Hotel last night for the purpose of receiving the report of the club investigating committee, adjourned with the report tabled. No action of any sort was taken.

WILLIAMS UPSETS LOTT IN FOUR SETS

ALLISON DANZIG.

Continued from Page Thirty.

knew he was beaten and had lost all confidence in himself and his weapons.

Lott Brilliant at Times.

Lott played brilliant tennis when he concentrated and dug in, but even his best was not quite good enough to avail against an opponent who assimilated his marauding forehanders unflinchingly and answered them with shots that dared to seek the most dangerous avenues of return. Fathoming Williams's direction was a thankless task and nothing less than hair-trigger anticipation was adequate to cover up against him.

As an indication of how Williams was serving, he made fourteen aces in the match, and his volleying and driving were on the same high plane.

The match between Wood and Seligson attracted a gallery of close to 1,000 on an outside court, and in the last set it was impossible to find standing room from which to watch it. Wood, two sets down, had to rise to his best flights to save himself, for Seligson was playing such tennis as he has not played before this year, with his forehand nailing the back line, his backhand doing yeoman work and his service functioning beautifully.

The daring and classic form of Wood were never more in evidence than in this struggle of two hours. The smoothness and ease of his stroking stood out vividly.

Veterans' Tourney Opens.

Clarence Charest of Washington, the one-armed holder of the veterans' national tennis championship, won his opening match in the annual title tournament with ease as play got under way on the West Side courts in conjunction with the men's singles, defeating Morris E. Gosset of New York, 6—2, 6—0.

Thirty-two players were left in the running on the completion of the first day of competition. Among them were Fred C. Baggs of New York, who drew a bye at the top of the upper half and will play his first match today; Alfred J. Cawse of Staten Island, Commander C. C. Gill, S. Jarvis Adams of Port Washington, and Dr. William Rosenbaum.

THE SUMMARIES.

Men's Singles Championship.

SECOND ROUND.

Wilmer Allison defeated Robert Bryan, 6—3, 6—3, 6—3; Richard Murphy defeated Henry M. Culley, 8—6, 6—1, 6—3; Frank Shields defeated Edward G. Tarangioli, 6—1, 6—0, 6—3; Elmer Griffin defeated Marcel Rainville, 6—4, 0—6, 2—6, 6—2, 6—4; Gregory Mangin defeated C. Bertram Hammell, 6—1, 6—3, 6—2; John Hennessey defeated Philip Neer, 6—2, 6—3, 7—5; Keith Werner defeated Watson Washburn, 9—7, 9—7, 6—3; J. S. Olliff won from Howard Langlie by default; Junior Coen defeated J. Gilbert Hall, 6—2, 6—4, 6—8, 6—1.

Sidney B. Wood Jr. defeated Julius Seligson, 4—6, 2—6, 6—0, 6—1, 6—4; Bryant Grant defeated David N. Jones, 8—6, 6—4, 4—6, 6—2; Samuel B. Gilpin 2d defeated Arthur S. Fowler, 6—3, 6—1, 7—5; Clifford S. Sutter defeated J. Emmett Pare, 6—2, 6—0, 8—6; Herbert L. Bowman defeated C. W. Leslie, 7—9, 7—5, 6—4, 6—3; Richard Lewis defeated Harold MacGuffin, 6—3, 6—4, 6—4; Berkeley Bell defeated Fritz Mercur, 6—1, 6—2, 1—6, 6—4.

William T. Tilden defeated Joseph J. Armstrong, 6—1, 6—1, 6—0; E. W. Feibleman defeated Jack De Lara, 6—3, 9—7, 6—2; H. Ellsworth Vines Jr. defeated Bruce Barnes, 12—10, 7—5, 7—5; G. Lyttleton Rogers defeated Edward W. Burns, 7—9, 2—6, 7—5, 11—9, 6—2; John Van Ryn defeated Kirk M. Reid, 6—1, 6—1, 6—2; Keith Gledhill defeated Percy L. Kynaston, 6—1, 6—4, 8—10, 6—3; Eddie Jacobs defeated Frank W. Bowden, 6—1, 6—4, 6—1; Frederick J. Perry defeated Sadakazu Onda, 6—4, 2—6, 6—2, 4—6, 6—4.

R. Norris Williams 2d defeated George M. Lott, 7—9, 7—5, 7—5, 6—1; Harold Blauer defeated Herman Upmann, 6—0, 7—5, 3—6, 6—2; Francis T. Hunter defeated Russell Phillips, 6—2, 6—0, 6—2; E. R. Avory defeated Eugene H. McCauliff Jr., 6—1, 6—1, 6—1; John Doeg defeated W. Barry Wood Jr., 6—2, 6—2, 5—7, 4—6, 6—2; Lieutenant R. M. Watt Jr. defeated James Nuthall, 13—11, 4—6, 6—2, 6—4; Jerry Lang defeated E. Ralph Martin, 5—7, 6—3, 6—3, 6—3; H. G. N. Lee defeated C. Alphonso Smith Jr., 6—0, 5—7, 6—2, 6—3.

Veterans' Championship.

FIRST ROUND.

Thomas Sturgis won from Horace Taylor by default; A. R. Acheson defeated Ross W. Lynn, 6—2, 6—2; C. C. Gill defeated A. S. Black, 6—1, 6—1; Jacques L. Verstraten defeated George A. Walker, 6—1, 6—0; Stephen V. Brubans defeated Vincent C. Arguimbau, 6—1, 8—6; Miles S. Charlock won from Hugh Miller by default; C. M. Charest defeated Morris E. Gossett, 6—2, 6—2; Manfred Goldmen won from Walter H. Vanzwoll by default; S. Jarvis Adams Jr. defeated the Rev. Benjamin M. Denniston, 6—0, 6—0; John C. Neely defeated Benjamin M. Phillips, 6—1, 6—0.

Dr. Bertrand F. Drake defeated H. Fitch, 6—0, 6—0; Ewing Galloway defeated John A. Morgan, 6—0, 6—2; Arthur Attwood defeated J. S. Francis, 6—0, 6—2; Harvey Y. Lake defeated Rex H. Morford, 6—0, 6—1; Abraham Bassford defeated A. E. Peterson, 6—0, 6—1; Ralph P. Spooner defeated Philip R. Dean, 6—0, 6—0; Herbert Chase defeated James S. Earle, 6—3, 6—0; A. J. Cawse defeated Charles Jones, 9—7, 6—3; James L. Brewer defeated Dr. W. A. Pearson, 6—1, 6—2; Paul Martin defeated A. H. A. Thompson, 6—1, 6—2; Dr. Osmond I. Van Keuren defeated E. E. Jenkins, 6—4, 4—6, 6—4; Dr. William Rosenbaum defeated Major Alfred J. Gore, 6—1, 6—4; Charles Chambers defeated Robert H. Stanley, 6—0, 6—1; Frank J. Ross defeated Walter L. Pate, 8—6, 3—6, 6—4; Charles A. Anderson defeated James Calder Jr., 6—8, 9—7, 6—0.

GUEST AND BALDING IN POLO WORKOUTS

Rival Internationalists Play in Cut-In Game at Roslyn While Mates Rest.

TEAMS TO BE NAMED TODAY

Great Britain and United States to Announce Line-Ups for Second Match Tomorrow.

By ROBERT F. KELLEY.

Special to The New York Times.

ROSLYN, L. I., Sept. 8.—Most of the players for Great Britain and the United States rested today from polo activities against the resumption of the international series Wednesday at Meadow Brook, but two of them, one from each side, put in a period or two of play.

There was a cut-in game at the Roslyn Polo Club, played in mainly by the spares of the American side, but Gerald Balding of Great Britain and Winston Guest of America both climbed up for a bit of play.

Balding was at No. 1 for a White team at the start, but after two periods of easy work he gave way to Harold E. Talbott Jr. of the American spares, later to return for a couple of periods at No. 3 on the Red side, where Guest relieved him for the last two periods. Neither of the internationalists worked too hard, but they both had a warm-up. Guest showed no ill effects from the bumps to his mallet arm he received Saturday, and struck out with all of his force.

Play Fast and Interesting.

The White team, which included during the course of play J. Watson Webb, Jack Nelson of Argentina and Elmer Boeseke, as well as Balding and Talbott, won by 14 to 10 over a Red team which had George H. Bostwick, Cecil Smith, Stewart Iglehart and Robert E. Strawbridge Jr., as well as Balding and Guest. Play was fast and interesting in spots, with the field very fast despite some rain the night before.

The international situation remains unchanged. The entire British group held a conference this morning in the stables at Mitchell Field, where the mounts are quartered, but there was no indication forthcoming as to whether possible changes in the line-up had been discussed. Late tomorrow afternoon the line-ups for both sides will be announced at the office of the United States Polo Association.

The general opinion today seemed to be that the two teams would play as they started and finished in Saturday's match. The Americans came through in good physical shape, and injury would be the only reason for a change on the American team. Where the British are concerned, the feeling today was that there would be the same difficulty confronting this team Wednesday that it faced on Saturday if it were changed now, the difficulty of playing in a new and strange formation.

Nothing Certain Until Today.

Having that one game behind them in the formation they rode, the Britons are certain that they will be playing better polo as a team when they ride out again. However, nothing certain regarding their line-up for the next game will be known until after the official announcement tomorrow.

In both stables the mounts were reported as being in shape, with no injuries coming to light after the passing of twenty-four hours following play in the opening match. There will be no play tomorrow for either side, but another day of rest before the resumption of the series.

Several members of both sides, including Captain C. T. I. Roark and Lewis Lacey of the Britons and Earle A. S. Hopping of the Americans, watched today's informal game from the sideboards, all of them apparently in good shape and ready for action again.

HOPPE IS WINNER TWICE.

Victor Over Mignon and Jackman at Three-Cushions.

Willie Hoppe, who is meeting all comers at three-cushion billiards in fourteen blocks this week, scored twice in his contests at the Strand Billiard Academy yesterday.

In the afternoon, Hoppe defeated Jack Mignon, 50—26, in 48 innings. Hoppe ran five in his best cluster to four for his opponent. The evening session was lost by George Jackman by the same score, 50—26, in 49 innings. Both contestants had high runs of four.

English Football Results.

LONDON, Sept. 8 (Canadian Press).—English football matches played today resulted as follows:

ENGLISH LEAGUE.

First Division.

Leeds United 4, Manchester City 2.
Leicester City 2, Sheffield United 2.
Sheffield Wednesday 1, Chelsea 1.
West Ham United 0, Middlesbrough 3.

Second Division.

Bradford 5, Port Vale 1.
Burnley 5, Notts Forest 2.
Cardiff City 1, Everton 2.
Millwall 4, Reading 0.
Oldham Athletic 2, Southampton 1.
Preston Northend 2, Tottenham Hotspurs 1.
Swansea Town 1, Charlton Athletic 1.
West Bromwich Albion 1, Bradford City 0.
Wolverhampton Wanderers 5, Stoke City 1.

Third Division—South.

Bristol Rovers 1, Exeter City 1.
Coventry City 4, Swindon Town 0.
Fulham 1, Brentford 1.
Luton Town 2, Brighton and Hove Albion 2.
Northampton Town 0, Crystal Palace 0.
Norwich City 2, Notts County 2.
Southend United 6, Torquay United 3.
Walsall 3, Boscombe 3.

Third Division—North.

Barrow 0, Rochdale 0.
Chesterfield 2, Crewe Alexandra 0.
Gateshead 4, New Brighton 0.
Halifax Town 0, Doncaster Rovers 2.
Rotherham 1, Wrexham 4.

Rugby Union.

Glenneath 12, Swansea 27.
Torquay 16, Cardiff 11.

HORSES AND EQUIPMENT.

STABLE EQUIPMENT

FOR SALE—Reasonable; exceptional quality

8 two-horse trucks
6 three-horse trucks
6 sets of two-horse harness
6 sets of three-horse harness
31 horse blankets
67 breast blankets
2 fur robes
1 cotton robe
New and second-hand
19 heavy draft horses

Apply

SWIFT & COMPANY

10th & Erie Sts., Jersey City, N. J.

SCRIMMAGE IS HELD BY C. C. N. Y. SQUAD

Comes at End of 3-Hour Drill at Bedford Hills—Weiner Out With Injury.

Special to The New York Times.

BEDFORD, N. Y., Sept. 8.—The C. C. N. Y. football team had another three-hour session at the Bedford Hills Country Club today. Concluding with a half hour of scrimmage, Coach Harold H. Parker had the candidates line up against a four-man line which attempted to hold the offensive eleven.

The first team to oppose the four linemen consisted of Ruby Schwartz and Morris Gerenstein, ends; Captain Sam Heistein and Sol Berlad, tackles, and Tommy Atkins and Sid Edelson, guards, while Skee Shiffman played centre. In the back field, Sid Eisenberg called the signals, with Harry Schneer and Mac Miller at halfback and Whitey Schlesinger at fullback.

Coach Parker changed the players every few minutes until all on the squad had had a chance, playing both on the defensive as well as on the offensive. Captain Ed Dubinsky, the other Lavender leader, spent most of the practice period attempting to prevent the invading eleven from gaining any ground.

The City College mentor lost his first real prospect when Much Weiner, former centre at James Madison High School and captain of the 1929 jayvees, reported a badly bruised shoulder and asked for leave to return to the city. Coach Parker does not believe that the Lavender star snapper-back will be in condition to join the team again until midseason.

Parenthesis St. Leger Favorite.

DONCASTER, England, Sept. 8 (Canadian Press).—Lord Woolavington's Parenthesis today became the betting favorite for the St. Leger, the fifth and last of the season's racing classics for 3-year-olds. Nine-to-two was offered against Parenthesis and Sir Hugo Hirst's Diolite was quoted at 5 to 1 against.

Yankee Stadium
THURS. EVG., SEPT 11th
Star Bout—10 Rounds
SINGER
VS.
McLARNIN
Three 8-Round Bouts
ALSO ONE SIX and ONE 4-ROUND
TICKETS NOW ON SALE AT
Madison Square Garden
PRICES $3.15, $5.74, $9.10 and $13
ALL RESERVED, TAX INCLUDED
GENERAL ADMISSION, $2.10
On Sale day of Bout 4 P. M. at Stadium
Positively No
Radio Broadcast

AUTOMOBILE EXCHANGE

Advertisements subject to close scrutiny. $100 paid for information leading to arrest and conviction of any one obtaining money through false or misleading advertising in The Times.

AUBURN 1929 phaeton de luxe, $950. Sandman, 399 Flatbush Av. Nevins 2175.

AUBURN 1929 convertible roadster D. L.
CADILLACS 1930-1929, all body types.
CADILLAC 1929 double-cowl phaeton D. L.
LA SALLE 1930 all-weather phaeton D. L.
PACKARDS 1930-1929, all body types.
2 ROLLS-ROYCE phantom convertible sedan.
2 ISOTTA FRASCHINI cabriolet roadster.
KAPLAN AUTO EXCHANGE.
236 West 59th, near Broadway. Circle 7093.

AUBURN—BRAND NEW 1930 "125" PHAETON SEDANS. SUBSTANTIAL SAVINGS. Van Alstyne Motor Corp., 1,871 Broadway.

AUBURNS—100 others sacrificed, never so many real buys, as new; terms, trades, demonstrations. Jandorf's, reliable for 30 years, 21 West 62d. Open evenings.

AUBURN 5-passenger car; 8-cylinder; 1928; in excellent condition. Apt. 4, 225 West 69th St.

BUICK COACH, '29	$550
BUICK COUPE, '27	$330
CHRYSLER COACH, '26	$150
FORD TOURING, '29	$250
FORD TUDOR, '28	$260
FORD TUDOR, '28	$275
FORD COUPE, '28	$270
FORD TOWN SEDAN, '29	$400
FORD SEDAN, '30	$550
NASH COUPE, '28	$250
NASH COUPE, '29	$325
OAKLAND SEDAN, '29	$285
OVERLAND COUPE, '26	$100
PACKARD LIMOUSINE, '27	$300
PONTIAC COUPE, '29	$100

Priced low for quick removal.
THEODORE LUCE, INC., 525 West 57th St. Columbus 1395.

BUICK 1931 896 SPORT COUPE, $1,875. De luxe; no mileage. Foundation 1600.

BUICK, latest model; owner will sacrifice at big discount. For particulars write Apt. 1203, 162 West 56th.

CADILLAC	1931	coupe de luxe.
CADILLAC	1930	Fleetw'd de luxe sedan.
CADILLAC	1930	town sedan de luxe.
CADILLAC	1930	convert. coupe de luxe.
CADILLAC	1929	Fleetw'd all-wea. town.
CHRYSLER	1931	roadster, wire wheels.
DUESENBERG	1929	sport phaeton.
GARDNER	1930	sedan.
LA SALLE	1930	town sed., wire wheels.
LA SALLE	1930	5-pass. sedan de luxe.
LA SALLE	1930	sport phaeton.
LA SALLE	1930	coupe, 5-passenger.
LA SALLE	1929	convertible coupe.
LINCOLN	1929	Judkins berline.
LINCOLN	1929	Dietrich conv. sedan.
PACKARD	1930	633 de luxe roadster.
PACKARD	1929	645 Dietrich conv. sed.
PACKARD	1929	645 sport phaeton.
PACKARD	1929	640 7-p. sedan de luxe.
PACKARD	1929	626 5-pass. sedan.
PACKARD	1928	526 sport roadster.

L. F. JACOD & CO., 1,875 Broadway. Columbus 7541.

CADILLAC 16-CLY., CUSTON DE LUXE. Practically new, 5-pass. sedan; very attractive price. Brighton Auto Exchange, 1,077 Atlantic Av., Brooklyn.

CADILLACS 1930-1929, all models. EXCEPTIONAL SACRIFICE. REILLY & SCOTT, INC., 136 West 52d. Circle 7625.

CADILLACS, LA SALLES. Also exceptional selection of all makes. UPPERCU CADILLAC CORPORATION, 70 Columbus Av., at 62d. Columbus 7700.

CADILLACS, Lincolns, Packards, La Salles. Also Exceptional Selection Imported Cars. CHOATE, INC., 1,763 B'way, at 57th. Entire Bldg. Col. 2000.

CADILLAC '29 conv. coupe, w w $1,575.
CADILLAC '29 de luxe town sedan....$1,575
Finance Co., 239 West 56th. Columbus 1610.

CADILLAC 341, all weather, de luxe, wire wheel town car; beautiful car; substantial savings. Roth Motor, 1,700 Broadway (54th).

CADILLAC 5-passenger sedan, Model 314; like new; equipped with hood, de luxe tires; any demonstration; $650. Wadsworth 8344.

CADILLAC 1930 Fleetwood sport sedan de luxe; mileage 1,800. International, 1,890 Broadway.

CADILLAC 1929, de luxe, wire wheel roadster, like new. Roth Motor, 1,700 Broadway.

CADILLAC 29 de luxe Imperial Fleetwood sedan, $1,875; terms; others. 3 West 61st.

CHEVROLET 4-door sedan, only 5 months old; excellent condition; wonderful price. Apply or phone Johnson, 2,600 Creston Av., Bronx. Raymond 3029.

CHRYSLERS, beautifully reconditioned and guaranteed cars, priced less than elsewhere; all models, all body types, from $150 up; for safety and service buy from Simons-Stewart Co., Inc., Chrysler Used Car Department, 1,745 Broadway, at 56th St., New York, and 1,590 Bedford Av., Brooklyn.

CHRYSLER de luxe phaeton, 1929 twin cowl; 10,000 miles; 6 new General cords; $945; terms. Bronx Buick Co., Inc., 231 East 161st St. Jerome 7741.

CORD 1930 convertible coupe; sacrifice. REILLY & FISCHER, INC., 136 West 52d. Circle 7625.

FRANKLIN 1930 speedster sedan. Like new; exceptional sacrifice. REILLY & FISCHER, INC., 136 West 52d. Circle 7625.

HISPANO-SUIZA	Town Car.
HUDSON	1929 6-cyl. DeLuxe Sedan.
ISOTTA	Late T. C., all weath. front
LINCOLN	Town Car.
MINERVA	Town Car.
MERCEDES	Model K, 8,000 miles.
PACKARD	DeLuxe 7-pass. Sedan.
PACKARD	Roadster, 1930 DeLuxe 745.
RENAULT	All-weather Town Car.
ROLLS-ROYCE	Phantom Sedan, convertible
ROLLS-ROYCE	Phantom Touring.
ROLLS-ROYCE	Phantom Sport Model.
ROLLS-ROYCE	Convertible Coupe.
ROLLS-ROYCE	Town Car, low price.
ROLLS-ROYCE	40-50 Sedan, low price.
ROLLS-ROYCE	40-50 Roadster, low price.
ROLLS-ROYCE	40-50 7-passenger Touring.
STUTZ	Late Town DeVille.

ROLLS-ROYCE OF AMERICA, INC. EXCHANGE CAR DEPARTMENT, Located on the Second Floor, 32-34 East 57th St. Plaza 5725.

HUPMOBILE REDUCED. All reconditioned cars, including several practically new, at wonderful savings. The opportunity of the year.

MANY OTHER BARGAINS.
BUICK 1927 Sedan and Coll. Coupe.
CADILLAC Coach, splendid throughout.
ESSEX 1929 and 1927 Coaches; bargains.
STUDEBAKER '28 Sedan; also '27 Sedan.
NASH 1929 Sedan and 1927 Coupe.
WHIPPET 1929 Sedan—WILLYS 1926 Sedan.
Don't delay. Liberal terms.
Many others.

VAN ALSTYNE MOTOR CORP., Hupmobile Distributer, Main Office, 1,871 Broadway (near 62d St.), New York.

ISOTTA FRASCHINI convertible sedan. Latest model; exceptional sacrifice. REILLY & FISCHER, INC., 136 West 52d. Circle 7625.

LA SALLE, 1929, 10,000 miles. Call 8436 Cumberland. Frank. No dealer.

LINCOLN 1926 7-passenger sedan; owner forced sacrifice for $750; A1 condition. Car at Lewis Garage, Fort Hamilton Parkway, corner 61st St., Brooklyn.

LINCOLN limousine in perfect condition; made 8,000 miles; owner going to Europe. Raymond 8991, 5-6 P. M.

LINCOLN 1929 3-window town sedan; cobalt blue, wire wheels, de luxe equipped; like new; guaranteed. Theodore Luce, Inc., 525 West 57th St. Columbus 1395.

LINCOLN sedan, 7 passenger, bought new July, 1930, $5,300; driven 4,000 miles; owner leaving for California, will sell $3,900 cash. Call owner, Atwater 0868.

LINCOLN sedan, 1928, perfect condition, like new. Hempstead Storage Warehouse. Hempstead 7000. Mr. O'Brien.

LINCOLNS, one-half value, sedans, limousines; $150 to $850. 21 West 62d.

MARMON 1930, big 8, 7-passenger sedan and big 8 coupe; both cars are like new; big saving; terms, trades. See Mr. Cook, MARMON CO., B'way and 64th St.

MINERVA exchanged; 4 and 6 cylinder chassis; cabriolets, town cars, sedans, from $200 to $1,500; wonderful opportunity. MINERVA AUTOS, INC., 247 Park Av. (46th). Wickersham 6780.

MINERVA 7-pass. limousine, 9 months old, only driven 7,000 miles; perfect condition; guaranteed. Lincoln Agency. Kellogg 2112.

NASH DE LUXE SEDAN, $428 CASH and $74 monthly; '29 Adv. 6 Ambassador; excellent condition.

WARREN-NASH MOTOR CORPORATION, B'way at 133d St. Audubon 7700. Open Evenings.

PACKARD 1930, model 740, enclosed drive limousine de luxe; mileage 1,600; opportunity new-car buyer. International, 1,890 Broadway.

PACKARD 7-40 sedan limousine with wood wheels; excellent condition; $2,950. Packard Brooklyn, Atlantic at Classon Av. Prospect 3400.

PACKARD 1929 Big 8, 7-pass. sedan, like new; cost $4,700, sacrifice $1,750. Finance Warehouse, 255 West 67th.

PACKARD 1930, 740 roadster. REILLY & FISCHER, INC., 136 West 52d. Circle 7625.

PHANTOM Rolls-Royce Cabriolet.
Phantom Rolls-Royce 7-passenger Sedan.
Isotta Faschini 5-passenger Berline.
Minerva Cabriolet.
Hispano-Suiza Coupe.
Lincoln Cabriolet.
Lincoln 4-passenger Convertible Sedan.
With only one exception, the above cars are all recent models and all of them rare bargains.
DUESENBERG MOTORS COMPANY OF NEW YORK.
Mr. G. H. Dreyer, Used Car Manager.
Wickersham 7733.

PIERCE-ARROW STRAIGHT 8S. 5 and 7 passenger sedans and limousines, practically new and at wonderful savings sold with new car guarantee; other makes at bargain prices. PIERCE-ARROW SALES CORP., 233 WEST 54TH ST. CIRCLE 1300.

STEARNS-KNIGHT "680" convertible coupe; $1,000; act quick on this. Willys-Overland, Inc., Broadway at 50th St.

STUDEBAKERS 1930, new cars, various models; drastic reductions; also number of good used cars, all makes. Colonial Discount, 262 Fulton St., Brooklyn. Main 5200.

STUTZ.
8 Cyl. Challenger 5-Pass. Sedan, $775.
8 Cyl. BB 5-Pass. Sedan, $1,475.
8 Cyl. BB Con. Coupe, $1,575.
8 Cyl. BB 5-Pass. Weymann Sedan, $1,575.
8 Cyl. BB Holbrook Trans. Town, $1,650.
8 Cyl M Double Cowl Spdstr., $2,150.
Thoroughly Recond. and Guartd.
STUTZ N. Y. C., Inc., 1,880 Broadway, 62d.

STUTZ.
Special today only until 10 P. M.
1930 Le Baron Transformable Town D. L. Absolutely brand new. Cost $6,000....$3,000
DOUGLAS C. BURRELLE, 1,798 Broadway at 58th. Circle 1120.

WILLYS-KNIGHT, must sell; 1930 advanced six sedan; ask to see Hirschberg's car. Apthorp Garage, 214 West 80th St.

WILLYS-KNIGHT, 70B roadster, clean as new; $725. Willys-Overland, Inc., Broadway at 50th St.

IMPORTED MOTOR CARS, ALL MAKES. 37 West 65th. Endicott 3360.

Automobiles for Rent.

BUICKS, Chryslers, Fords, Hudsons—Drive yourself as low as 10 cents per mile. Square, 70th and Broadway. Trafalgar 1133.

CADILLACS, Packards, Pierces, limousines, cabriolets; exclusive service; very attractive rates. Columbus 8525.

LINCOLNS and Packards by hour, day, week or month with courteous, uniformed chauffeurs. LINCOLN PRIVATE RENTING SERVICE, INC., 42 West 62d St. Columbus 7929.

LINCOLN AUTOMOBILES. By the month, week or day. Lincoln-Ford Rental, Inc., 533 West 57th. Columbus 0295.

MARMON, new sedan; day, week; owner drives; very reasonable. Lorraine 6370.

PACKARDS, some 1931 models, uniformed chauffeurs; day, monthly; $3.75 up. Edgecombe 6420.

PACKARD limousine; reasonable rates; owner drives. Murphy, 55 West 93d. Riverside 9916.

PACKARD cars, hourly, daily, monthly; courteous uniformed chauffeurs; reasonable. Sacramento 8349.

PACKARD LIMOUSINE, 7-Passenger. Reasonable rates. Fitzgerald, Endicott 3900.

PIERCE-ARROWS (Latest Models). Lowest rates; owner drives. Cathedral 8318.

Automobiles Wanted.

BUICK 1930 5-passenger sedan; private party will pay cash; no dealers. Telephone Monday, Wadsworth 9949.

HIGHEST PRICES PAID. Late model Fords, Chevrolets; all light, standard makes; don't lose your car; will buy your equity, pay all notes due; open evenings and Sundays. Gammell Motor Sales, 535 Fresh Pond Road, off Metropolitan Av., Ridgewood, Brooklyn. Hegeman 5829.

PRIVATE party desires Rolls-Royce, late model; must be in excellent mechanical condition; quick action if price is right. S 361 Times.

CARS wanted; highest prices; cash waiting. Roth Motor, 1,700 Broadway. Circle 2499.

AUTOMOBILES wanted; highest prices; cash; quick action. 228 West 56th. Col. 0673.

CARS for export; highest prices; cash waiting. 239 West 56th. Columbus 1610.

AUTOMOBILES wanted; highest prices. CASH. 255 WEST 67TH. ENDICOTT 5229.

Loans on Automobiles.

AUTOMOBILE ADVANCES. Car remains in your possession. 12 months to pay. MOTOR PLAN COMPANY, 250 West 57th, 4th floor, Room 405. Col. 8134. Newark Br., 1,060 Broad St. Mitchel 5271.

AUTOMOBILE loans; quickly, pleasantly; large company; lowest rates. Equity Service, 1,776 Broadway.

Automobile Storage.

CARS jacked, battery service. Magnetic Auto Co., 1 West 142d. Audubon 7657.

TUESDAY—the day when the first Speakeasy opened in New York, marking the event that certain forms of good-living had become subversive of our Constitution and had therefore been driven underground. Tuesday is also the

day when many people automatically (but not without expectant thrill) turn the dial at 8.45 p.m. to WABC, to hear The Premier Chef and his Premier Salad Dressers, put over the latest musical numbers with a relish that tingles.

Quality Envelopes
PRINTED
$1.00 PER 1000
IN 50,000 LOTS
$1.10 IN 25,000 LOTS
Size 6¾ •20 lb. LUTZ PAPER CO. 17 EAST 42nd STREET Murray Hill 0707
Known for Swift Service

—it may be your RADIO TUBES
Your dealer will TEST THEM
Cunningham RADIO TUBES
enjoy the confidence of millions of users

RADIO SERVICE
New York TRAfalgar 5320
Brooklyn . INGersoll 9759
Newark . Mitchell-2 2707
QRV RADIO SERVICE INC.
155 West 72nd Street, New York
55 Snyder Avenue . . Brooklyn
140 Halsey Street . . . Newark

AUCTION SALES

SAMUEL MARX, Inc.
Auctioneers
24 West 58th St.
Sell by Public Auction
Today and Tomorrow
at 10:30 A. M. EACH DAY
To Close Several Estates
Jewelry and Silverware
INCLUDING
ANTIQUE TANKARD
Furniture, Furnishings, Bric-a-Brac, Books, Paintings, Rugs, Mirrors, Draperies, Linens, Bedding, China, Glassware, Trunks, Wearing Apparel, etc.
BENJAMIN MARX, Auctioneer

RAINS GALLERIES INC.
Auctioneers & Appraisers
3 East Fifty-third Street
SEASON'S OPENING AUCTION SALE
TOMORROW, THURS. & FRI.
Sept. 10th, 11th & 12th
At 2:15 P. M. Each Day
FINE OLD ENGLISH FURNITURE
Which includes a European consignment just received
LIVING ROOM FURNITURE
Oriental Rugs, Sheffield Plate
FINE STEINWAY GRAND PIANO
and other appointments of Beauty and Value
EXHIBITION
TODAY, TUESDAY, SEPT. 9TH
From 9 A. M. to 5:30 P. M.
and Tomorrow until sale time.
A. G. Rains
Auctioneer

SAMUEL MARX, Inc.
Auctioneers
24 West 58th St.
Sell by Public Auction
Today at 10:30 A. M.
To Close Several Estates
Furniture, Furnishings, Bric-a-Brac, Books, Paintings, Rugs, Mirrors, Draperies, Linens, Bedding, China, Glassware, Trunks, Wearing Apparel, etc.
BENJAMIN MARX, Auctioneer

24-HOUR AIR SERVICE TO PACIFIC PLANNED

Transport Line Head Predicts Fast Schedule at Opening of Newark Mail Terminal.

CEREMONY MARKS EVENT

First Load of Mail Escorted by 32 Planes—Luncheon Follows Its Departure for the West.

Newark Metropolitan Airport, the busiest air transport centre in the East, was made formally the Eastern terminal yesterday of the transcontinental air mail. At a luncheon following the ceremonies at the airport speeding the first mail load on its way to San Francisco, it was disclosed that plans were under way for a twenty-four-hour passenger express and mail service between New York and the West Coast.

"The time is not far distant," George S. Wheat, vice president of United Aircraft and Transport, Inc., said, "when you gentlemen can have luncheon on Monday at the Robert Treat, as we are doing today, and have luncheon on Tuesday in San Francisco."

At the airport Mayor Jerome T. Congleton of Newark, who has been prominent in his support of the airport; Earl Wadsworth, superintendent of the air mail for the Post-office Department, and L. D. Seymour, vice president of National Air Transport, Inc., which carries the transcontinental mail east of Chicago, loaded the big Boeing mail plane and Pilot Warren D. Williams took it off.

Escorted by 32 Planes.

He was escorted by a parade of thirty-two planes, which included the Pitcairn autogiro. This windmill plane, flown by James Ray of the Pitcairn Company, which can land in a fifty-foot circle with ease, led the procession over New York. Before the take-off W. W. White, flying a Lockheed, and Captain Frank Hawks and James Haizlip in their Travelair racers put on an exhibition over the airport, ending with the "bursting bomb," which the army has made famous. Then they joined in the arerial procession.

After a circuit over both New York and Newark Williams set his course for Bellefont and Cleveland. At the latter city another plane took his load and sped to Chicago, and there in the evening it started for San Francisco aboard the Boeing Air Lines night passenger and mail plane. It is due in San Francisco this afternoon.

Mayor Congleton presided at the luncheon after the mail had departed. Before introducing speakers he outlined the history of the Newark Metropolitan Airport, recalling that it was one of the sites favored for immediate development by the Hoover Committee for Airports in the metropolitan area.

Mayor Congleton said that there were more than forty scheduled arrivals and departures of mail and passenger lines from the field daily.

Mr. Wadsworth, representing the Portoffice Department, said that the government favored municipally owned fields for air mail terminals and declared that of all the airports around New York City the Newark terminal was ideally located.

Speaks on Air Transport Future.

Major Gen. John F. O'Ryan, president of the Colonial Airways system, whose lines have been using Newark for more than a year, spoke briefly on the future of air transport, the growth of which, he said, no one could foresee.

The coming to Newark from its former terminal at Hadley Field, N. J., of N. A. T. marks the end of a controversy between the air line and the city which has lasted for more than a year. When the other lines transferred their stations from Hadley to Newark the transcontinental officials refused to move, declaring that facilities were not adequate and differing with the airport officials on the contract they were asked to sign. Since then N. A. T. has been purchased by United Aircraft, and, with Boeing, has become an integral part of the transcontinental system. The airport has been improved.

L. D. Seymour, responding for N. A. T., said that his company was carrying more than two tons of mail and express a day and that the business was growing rapidly. The new terminal used by the other lines, he said, would help increase business.

Mr. Wheat, speaking for the company of which N. A. T. is a unit, referred to the proposed transcontinental twenty-four-hour service. Questioned after the luncheon, he said that the date for such a service had not been set.

MARRIAGE AT SEA REFUSED.

Law Balks Romance of Brooklyn Girl and Swarthmore Student.

The French liner Rochambeau arrived yesterday with 522 pasengers and officers, who told the story of a young man and a girl who fell in love at sea, but could not get married because no one would perform the ceremony. The prospective bride and bridegroom returned on the ship and declined to say whether they would obtain a marriage license for a ceremony in New York.

They were Miss Christine T. Shaw, 152 Prospect Park West, Brooklyn, and Henry C. Ford, a student of Swarthmore College, Swarthmore, Pa. They met on the liner Lafayette on the way to Europe and after a day on the Rochambeau applied to Captain Pierre Thoreux to marry them. Captain Thoreux wirelessed the Havre office of the line for instructions and learned that French maritime laws do not sanction ocean marriages.

Bishop William Roberts of Sioux City, Iowa, who was a passenger on the liner, also was asked to perform the ceremony.

GALA PROGRAM AT CASINO.

Special Entertainments on Tuesdays to Begin Tonight.

A gala program of entertainment will be presented tonight at the Central Park Casino, inaugurating a series of special features on Tuesday nights throughout the season. There will be Spanish dance interpretations by Miss Renée la Blanc and Antonio de Marco. Another dance, the "Bull Fight Fiesta," will be executed by Miss Granita de Sal.

Among those who have made reservations are Mr. and Mrs. James Edgar Morris, Mrs. Edward Wylde, Mr. and Mrs. John R. Hearst, James H. R. Cromwell, Mr. and Mrs. Warren Leslie Jr., Mr. and Mrs. Charles U. Caesar, Joseph B. Mayer and Dudley de Lavigne.

Burglars Enjoying Radio Flee When Short Circuit Fires Home

Special to The New York Times.

UNION, N. J., Sept. 8.—Burglars turned on a radio and enjoyed a musical program while they robbed the home of Mrs. Martha Arthur of 87 Elmwood Avenue here last night.

Mrs. Arthur is away from home. At 4 A. M. today neighbors noticed a blaze in the Arthur home. When firemen reached the house they found a satchel containing silverware and a telescope near the front door. The dining room, where the radio was located, was ablaze.

The firemen reported that the blaze, which caused $1,000 damage, was the result of a short circuit in the radio set. The intruders were believed to have been frightened away by the fire and to have forgotten their loot. The firemen found the radio turned on.

133,000 TRAVELED BY AIR IN 6 MONTHS

Survey Shows the 29 Major Lines in United States Carried 3,000,000 Pounds of Mail.

The twenty-nine major air transport lines of the United States carried more than 133,000 passengers and 3,000,000 pounds of mail during the first six months of 1930, according to figures made public yesterday by the Aeronautical Chamber of Commerce of America, Inc. Their planes flew a distance equal to 430 times the circumference of the earth, and in spite of bad weather and other hazards, the mail and passenger planes completed 97.3 per cent of their scheduled operations.

During the Winter months schedules completed amounted to but 85 per cent. For the first half of the period over which the report was gathered, 44,931 passengers were carried, but during the second three months the passenger load jumped to 88,074.

The 315 transport planes reported in the survey as having been in regular scheduled daily service showed a marked increase in the number of flying hours each day, indicating that the amortization and overhead charges of air transportation are constantly being reduced by experienced operators to a level whereby the airline will shortly be in a position to compete with other forms of transportation.

Most of the mileage and cargo volume shown in the report was listed by Boeing Air Transport, Colonial Air Transport, Brower Air Service, Delta Air Transport, Eastern Air Transport, N. A. T. Gorst, Mamer, Alaska-Washington Airways, Pan-American Airways, Pittsburgh Airways, Pickwick Airways, S. A. F. E. Lines, Stout Airlines, T. A. T.-Maddux Lines, Western Air Express, Thompson Aeronautical Corporation, Varney Airlines, New England and Western and the Weddell-Williams Services. These companies, with their subsidiaries, make up the largest network of airlines in the world, it is shown by a comparison of the report with reports of air transport operations from foreign companies over the same period.

A new industry is shown in the report, that of aerial express service, which carried 137,398 pounds during the first half-year, of which 82,165 pounds were carried during the second quarter. In addition there was a marked increase in the number of new services and branch lines opened, covering a greater number of communities and offering the American traveler facilities for continuous travel by air comparable to that offered by railroad and steamer.

THEATRE AND 4 STORES BURN AT OCEAN CITY

Flames, Fanned by Ocean Breeze, Spread to Near-by Boardwalk Buildings—3 Firemen Hurt.

Special to The New York Times.

OCEAN CITY, N. J., Sept. 8.—The Park Theatre and four stores, two on either side of the theatre building on the Boardwalk between Park Place and Third Street, were destroyed by fire here this afternoon. Three alarms were turned in and all available fire-fighting apparatus was in use before the flames, fanned by a stiff ocean breeze, were brought under control.

The fire was believed to have started near the orchestra pit of the theatre, which was closed Saturday night for the season. Although Fire Chief Samuel Conver made no statement concerning the origin of the blaze, it was believed that defective electric wiring might have been the cause.

The fire spread rapidly through the frame structure and billows of black smoke and intense heat drove occupants of the near-by Hotel Delaware from their rooms, and until a sudden shift in the direction of the wind there was danger that the hotel might be ignited. The direction of the wind helped the firemen to keep the sweeping flames away from the Anglers Fishing Club, across the Boardwalk.

The theatre building was completely destroyed; the damage was put at $125,000.

Three firemen were injured, but not seriously. Fireman Walter Allen was thrown from an automobile while responding to an alarm and Firemen Walter Chattin and Jesse Stevenson were overcome by smoke and received cuts and bruises.

Mayor Joseph G. Champion of Ocean City directed the attack upon the flames. An investigation was started by Chief Conver.

RASKOB TO SPEAK ON RADIO.

Will Talk on Monday at 7 P. M. on the Tariff.

Special to The New York Times.

WASHINGTON, Sept. 8.—John J. Raskob, chairman of the Democratic National Committee, will speak over a National Broadcasting Company network on Monday night, Sept. 15, from 7 to 7:30 o'clock, Eastern Standard Time.

"The Tariff From a Business Man's Standpoint" is the subject of Mr. Raskob's address. He will speak from either Washington or New York.

Mr. Raskob is one of the speakers in the political series which is being broadcast by the National Broadcasting Company on Monday nights, alternating each week with Democrat and Republican speakers.

PLATINUM COINAGE URGED BY DR. KUNZ

Gem Expert Sees Economic Relief in Plan to Stabilize Metal at $50 an Ounce.

TO OFFSET EXCESS SUPPLY

$50 Piece Would Weigh Same as $20 in Gold and Be 10% Smaller, He Points Out.

Use of platinum for coinage as a means of stabilizing the platinum industry, now threatened by overproduction and receding prices of that precious metal, is advocated by Dr. George F. Kunz, gem expert of Tiffany & Co., in an article in The Mineral Industry, published annually by the McGraw-Hill Publishing Company, Inc.

Dr. Kunz suggests that the price of platinum, now used largely in the jewelry and electric trades, be stabilized at $50 an ounce, and points out that a $50 platinum piece would weigh about the same as a $20 gold piece and be 10 per cent smaller in size. It could therefore be carried in the pocket much more conveniently and in larger quantity than could gold coins of the same denomination, he adds.

Discussing the difficulties faced by the platinum industry and the relief measure he proposes, Dr. Kunz yesterday said:

"The outstanding features of the platinum industry in 1929 were the continued increase in production, which is now apparently reaching the saturation point of consumption under present conditions, and the corresponding reduction in price which resulted from competition for the market. There seem to be only two possible solutions of this difficulty—either an active campaign of research for the development of new uses or an organized control of production and marketing, such as already exists in the diamond industry. Due to the diversity of interests in production, control seems a remote possibility, but if further increases in production force the price still lower, economic pressure may serve to bring the higher-cost producers into line, while the lower-cost producers would be influenced by the margin between the controlled cost and the lower price that would prevail under free selling. In case firm control could be established, a possible use for considerable amounts might be found in coinage. This was done in Russia 100 years ago.

Most Platinum Used Here.

"There are many advantages to be reaped in the use of platinum for coinage that make the question worthy of serious consideration, not only in those countries in which increasing production makes it probable that there will be an excess above the supply necessary for technical and industrial uses, but also in the United States, where little is produced, but in which a large percentage of the world's output is used.

"Assume, for example, that the price is stabilized at $50 an ounce. When excessive production tends to bring the price below this point, the purchase of the excess by governmental authorities for coinage would support the market and keep it approximately on an even basis.

"Another consideration is the convenience of the smaller coins that would result. With platinum having a specific gravity of 21.5 and a value of $50 an ounce, as against a specific gravity of 19.3 and a value of $20.67 an ounce for gold, a $20 platinum piece would be about 20 per cent less in weight than a $10 gold piece, and 30 per cent less in size, and a $50 platinum piece would be about the same weight as a $20 gold piece, but would be about 10 per cent smaller.

Sees an Economic Crisis.

"Economically, the situation seems to have reached a critical stage, for present prices are certainly below the production costs of some producers, and current increases in production are liable to pull the price still lower. This apparently leaves only two possible sources of procedure. The first of these is to let matters take their course, with the law of supply and demand balancing production against consumption by means of the price level; under this method overproduction reduces prices to a point where the higher-cost producers are forced to suspend operations, and increased demand is dependent on the development of new industrial uses. The second possibility is the establishment of a system of control over production and sales, somewhat like that existing in the diamond industry; in this case the price level is pegged at a point profitable to all, and the demand resulting at this price level is furnished by all producers under a quota system.

"The establishment of a satisfactory control organization in an industry as widely scattered as the present platinum industry would be much more difficult, and thus far all efforts in this direction have failed. In order successfully to control the bulk of the world's platinum, it would be necessary to secure as a minimum the cooperation and participation of the State trust in Russia, the leading producer in Colombia, the International Nickel Company in Canada and at least two or three out of the four producers in South Africa. Governmental pressure might be brought to bear on the Canadian and South African interests, as part of the British Empire, and possibly on the Colombian producer, which is a British corporation, but negotiation with the Soviet authorities might easily prove a stumbling block."

LUNCHEON FOR POLO TEAM.

British Players Are Guests at Governors Island Event.

Major Gen. Hanson E. Ely, commanding the Second Army Corps Area, and the Second Corps Aera Polo Association were hosts yesterday at a luncheon given at the Officers Club, Governors Island, to the visiting British polo team. General Ely and Viscount Cowdray, chairman of the Hurlingham Club Polo Association, spoke to the diners, who included members of the American team(army officers and consular officers. Those present were:

Major Rex Benson
Captain C. Tremayne
Lieutenant Humphrey Guinness
Major L. Avery
F. H. Thomason
Captain M. Kingscote
Sir Harry G. Armstrong
John Schiff
W. S. Jones Jr.
J. Dowling
H. Brooks
Lieut. Col. J. H. Howard
Colonel J. R. Howlett
H. A. Buck
General J. G. Harbord
General J. F. Daniell
Colonel C. H. Bauer
C. B. Wrightsman
Fred H. Post
F. D. MacKay
E. W. Hopping
Lieutenant A. Borden
J. P. Grace
Lieutenant Robert M. Eichelsdoerfer
Captain McCarthy
General H. S. Borden
Colonel W. O. Boswell
Lieut. Col. K. A. Joyce
Major C. C. Smith
Captain C. A. Wilkinson
Captain P. P. Rodes
Lieutenant M. McDonald Jones
Lieutenant Homer W. Kiefer
Colonel W. K. Naylor
Major P. R. Davison
Major O. H. Saunders
Colonel W. V. Morris
Lieut. Col. Harry W. Fleet
Colonel R. C. Patterson Jr.
G. C. Sherman
Major Gen. Briant H. Wells
Colonel F. R. Appleton Jr.
J. W. White
Lieutenant S. H. Prouty
F. S. O'Reilly
E. Q. McVitty
W. T. P. Hazzard
Geoffrey Ashton
James Ashton Jr.
Robert Ashton
E. A. S. Hopping
Colonel William M. McCammon
Captain D. M. Scott
R. A. Grannis
Lieutenant Eugene Ely
L. E. Stoddard
G. H. Mead
J. F. Johnson
J. H. Lapham
R. E. Strawbridge Sr.
Major L. A. Beard
E. H. Reynolds
J. S. Phipps
E. Pedley
G. H. Bostwick
H. W. Williams
C. Smith
H. F. Peters
W. R. Grace
C. V. Whitney

Today on the Radio

Sept. 9, 1930. Eastern Daylight Saving Time. Wave length in meters on left of station. All time is P. M. unless otherwise indicated. Stations in each group are arranged in accordance with their location on the dial.

OUTSTANDING EVENTS ON THE AIR TODAY

1:15 P. M.—Merchants Association Luncheon, Hotel Astor; "Business Depressions and Stock Panics," Richard Whitney, President of the New York Stock Exchange—WEAF.
4:00 P. M.—United States Navy Band—WEAF.
7:15 P. M.—"Legal Aspects of the Assassination of President Garfield," Dean Gleason L. Archer—WEAF.
8:00 P. M.—Pure Oil Orchestra—WJZ.
8:00 P. M.—Blackstone Concert—WABC.
8:30 P. M.—Prospect Park Band Concert—WNYC.
9:00 P. M.—Eveready Orchestra—WEAF.
9:30 P. M.—Philco Symphony Orchestra—WABC.
9:30 P. M.—Wonder Bakers Orchestra—WEAF.
9:30 P. M.—Ibsen's play, "The Lady From the Sea"—WOR.
10:00 P. M.—Westinghouse Salute to Boston; male quartet—WJZ.
10:15 P. M.—Russian Cathedral Choir—WOR.
10:30 P. M.—RKO Theatre of the Air; Irene Bordoni, songs; others—WEAF.

NEW YORK

526 M—WNYC—570 Kc
11:00 A. M.—Time; Aviation Weather Forecast
11:05 A. M.—Fair Food Prices—Shirley W. Wynne
11:10 A. M.—The Spectrum and the Zodiac—Vanna Johnstone
11:25 A. M.—Morning Musicale
11:45 A. M.—First Aid—Dr. B. D. Kulick
11:58 A. M.—Weather; Time
6:01—Where to Fish—J. J. Brawley
6:15—Helen Wills Songs
6:30—Italian Lessons
7:00—Welfare Council—Margaret Mackintosh
7:10—Legal Headliners of Early New York—Margaret Kehl
7:25—Baseball Scores
7:30—Time; Police Alarms
7:35—Law for the Layman—Juvenal Marchisio
7:50—Your City in Revolutionary Days—Albert Firmin
8:05—Dorothy Francis, Soprano
8:30—Prospect Park Band

526 M—WMCA—570 Kc
9:00 A. M.—Anniversary Program
9:30 A. M.—Air School of Health
10:00 A. M.—Radio Shopper's Guide
10:30 A. M.—Flyosan Hints; Tuneful Topics
12:00 M.—Martin Serenaders
12:30—Stock Quotations
1:00—Johnny Jarvis, Piano
1:15—Talk, Alan Prescott
1:30—Six Bell-hops Orchestra
2:00—Theronoid Health Talk
2:15—Reflections—Allan Prescott
2:30—Mike Jackson, Comedian
2:45—Tamara, Russian Contralto
3:00—Rollie and Chollie, Songs
3:15—Doherty String Trio
4:00—Flyosan Hints; Stock Quotations
4:30—Ohrbach Program
5:00—Goldburg Program
5:30—Motor News
5:33—Al Woods, Baritone
5:45—Red Devils
9:30—Russ Musicale
10:00—Herbert's Time; Goodwin's Goodtimers
10:30—Norwood Sport Revue
10:35—Charles Rothman, Comedian
10:45—Happy Troubadours
11:00—News Summary
11:05—Russian Orchestra
11:35—Hollywood Orchestra
12:00—A. C. O. Orchestra

500 M—WGBS—600 Kc
12:30—Your Handwriting—Louise Rice
12:45—Bob Kindler, Accordion
1:00—Finkenberg Program
2:00—Studio Program
4:00—Charlie and Stan, Duo
4:15—Tea Time Music
4:45—Tottie Tells a Story
5:00—Rays Novelty Trio
5:30—The Theatre
5:45—Syd Buchman, Songs
6:00—Haitowitsch, Violin
6:15—Theatre Moments
6:45—Baseball Results
7:00—Daisy Miller, Dogs
7:15—Futuristic Rhythm Boys
7:30—Herberts' Entertainers
8:00—Program Investment—Stenzel Johnson
8:15—Selbert-Wilson Music
8:45—Three Little Sachs
9:00—Concert Orchestra
9:30—Queensboro Boxing Bouts
11:00—Arcadia Orchestra

454 M—WEAF—660 Kc
6:45 A. M.—Health Exercises
8:00 A. M.—Landt Trio
8:15 A. M.—Morning Devotions
8:30 A. M.—Cheerio
9:00 A. M.—Morning Melodies
10:00 A. M.—Hits and Bits
11:00 A. M.—Your Child—Grace Abbott
11:15 A. M.—Household Institute
11:30 A. M.—Rinso Talkie
11:45 A. M.—Dance Orchestra
12:00 M.—On Wings of Song
12:45—Market Reports
1:00—Thousand Melodies
1:15—Merchants' Association Luncheon, Hotel Astor; Business Depressions and Stock Panics—Richard Whitney, President New York Stock Exchange
2:00—Paul Nickse, Piano
2:15—The Cinema in Switzerland—Rene M. Fonjallaz
2:30—Melody Three
3:15—Human Nature—Misha Applebaum
3:30—Golden Gems
4:00—U. S. Navy Band
5:00—Children's Program
5:30—Tea Timers Band
5:45—Rex Cole Mountaineers
6:05—Black and Gold Orchestra
6:45—Uncle Abe and David—Sketch
7:00—Baseball Scores
7:05—Le Trio Morgan
7:15—Legal Aspect of Assassination of President Garfield—Dean Gleason L. Archer
7:30—Soconyland Sketch—Donation
8:00—Genia Fonariova, Soprano; Balalaika Orchestra
8:30—Florsheim Orchestra; Male Quartet
9:00—Eveready Orchestra
9:30—Wonder Bakers Orchestra; Phil Dewey, Baritone
10:00—Enna Jettick Songbird
10:15—Cuddles and Monty—Sketch
10:30—RKO Theatre of the Air; Irene Bordoni, Songs; Harry Fox, Comedian; Orchestra
11:00—St. Regis Orchestra
11:30—Bossert Orchestra
12:00—Park Central Orchestra

423 M—WOR—710 Kc
6:45 A. M.—Gym Classes; Time; Weather Report
8:15 A. M.—Recorded Music
8:30 A. M.—Macy's Period
8:45 A. M.—Musical Novelettes
9:00 A. M.—Miss Kath-rine
9:30 A. M.—Homemaking Centre—Sally Holmes
9:45 A. M.—WOR Ensemble
10:00 A. M.—Talk—A. W. McCann
11:00 A. M.—Common Sense for Mothers—Mrs. John S. Reilly
11:15 A. M.—WOR Ensemble
11:30 A. M.—Foods—Claire Sugden
11:45 A. M.—The Merlens
12:00 M.—Journal of the Air
12:15—Current Events—Mary Roberts
12:20—WOR Ensemble
12:40—Paris Fashions; Music
2:30—Curtain Raiser; Bernard Mitchell, Tenor; Muriel Bennett, Piano
3:00—Baseball Game, Brooklyn vs. Giants
5:00—Pandora Terzet
5:15—Fashions—Constance Talbot
5:30—Miss Algonquin 7100
5:40—Plymouth Motors Contest
5:45—Woelfle and Grinsted, Songs
6:00—Uncle Don
6:30—Sports Period
6:45—Astor Orchestra
7:15—Investment Topics—Jay T. McCoy
7:30—Campaign Issues—John E. Holzworth
8:01—Rambles in Erin
8:30—Mid-Pacific
9:00—Fall Frolics
9:30—Ibsen's The Lady From the Sea
10:15—Russian Cathedral Choir
10:30—The Romancers
10:45—American Globe Trotter
11:00—Time; Weather Report
11:03—Oakland Orchestra
11:30—Moonbeams

395 M—WJZ—760 Kc
7:30 A. M.—Rise and Shine
7:45 A. M.—Jolly Bill and Jane
8:00 A. M.—Phil Cook, Songs
8:15 A. M.—Mouth Health—Marley R. Sherris
8:30 A. M.—Headliners Orchestra
8:45 A. M.—Popular Bits
9:15 A. M.—Parnassus Trio
10:00 A. M.—Manhatters Band
10:15 A. M.—The Looking Glass
10:30 A. M.—Manhatters Orchestra
10:45 A. M.—Food Talk
11:00 A. M.—The Recitalists
12:00 M.—Al Carney, Organ
12:30—Peggy Vincent, Songs
1:00—Weather Reports
1:05—Three Little Maids
1:45—Farm and Home Hour
2:30—The Son of the Queen of Sheba—Mrs. Herbert S. Owen
2:45—Thousand Melodies Band
3:15—From Porto Rico Pier to Morgan's Corner—George H. Mann
3:30—Chicago Serenade
4:00—Pacific Vagabonds
5:15—Breen and de Rose, Duets
5:30—Summary of Programs
5:35—Reports: Stock Market Prices; Financial Summary; Cotton Exchange Quotations; Agricultural Reports
6:00—Richard Maxwell, Tenor
6:10—Baseball Scores
6:15—Savannah Liners' Orchestra
6:45—Talk—Floyd Gibbons
7:00—Amos 'n' Andy, Sketch
7:15—Dance Orchestra
7:30—Phil Cook, Songs
7:45—Adventures of Polly
8:00—Pure Oil Orchestra; Male Quartet
8:30—Helene Handin and Marcella Shields; Piano Twins
8:45—Hoppin' Bells
9:00—Orchestra; Vee Lawnhurst, piano; Don Byron, Tenor; Lucien Schmidt, 'Cello
9:30—Bonnie Laddies
9:45—South Sea Islanders
10:00—Westinghouse Salute to Boston; Male Quartet
10:30—Cuckoo, Skit
11:00—Slumber Music
12:00—Kassell's Orchestra

371 M—WPCH—810 Kc
9:00 A. M.—Broadway Troubadours
9:15 A. M.—Sunshine Girl, Poetry
9:30 A. M.—Piano Recital
9:45 A. M.—Ruth Madison, Soprano
10:00 A. M.—Current Events
10:15 A. M.—Mildred Oakes, Soprano
10:30 A. M.—Charlotte Buchwald, The Playgoer
10:45 A. M.—Eleanor Judd, Soprano, Piano
11:00 A. M.—Meb and Mac, Harmony
11:15 A. M.—Auctioneers Musicale
11:45 A. M.—Fred Hagen, Baritone
12:00 M.—News; Weather
12:05—Danny Davis, Tenor; Carrie Lillie, Comedienne
12:30—Bee Singer, Soprano; Hector Carlton, Baritone
1:00—Selig Posner, Violin; Mme. Maron, Soprano; Charles Snitow, Baritone
1:30—Poet's Corner
1:45—Elliott Jaffe, Tenor
2:00—Peggy Strickland, Soprano
2:15—Johnny Jarvis, Songs
2:30—Bellhops Orchestra
3:00—Mirror Reflections
3:15—Al Duke, Tenor
3:30—Beth Renard, Soprano
3:45—Esther Michelman, Piano
4:00—Broadway Portraits
4:15—Manhattan Towers Music
4:30—Carl Halgren, Baritone
4:45—Tamara, Contralto
5:00—Fashion Talk
5:15—Helen Alexander, Soprano; Hilda Norman, Contralto
5:45—Michael Forbes, Tenor
6:00—Patty Carroll, Piano
6:15—Negro Orchestra
7:00—Norma Laken, Contralto
7:25—Evangeline Day, Astrologer
7:35—Laona Birn, Violin
7:45—Billy Reitz, Baritone
8:00—June Dix, Soprano; Joe Brandfon, Piano
8:30—Miriam Ray, Contralto; Jack Smith, Baritone
9:00—Delivery Boys, Songs

349 M—WABC—860 Kc
8:00 A. M.—Organ Reveille
8:30 A. M.—Morning Devotions
8:45 A. M.—The Melody Parade
9:00 A. M.—Music; Humor; News
9:30 A. M.—U. S. Army Band
10:00 A. M.—Radio Home Makers
10:30 A. M.—O'Cedar Time
10:45 A. M.—Radio Home Makers
12:00 M.—Columbia Revue; Sydney Swale, Tenor
12:30—Manhattan Towers Music
1:30—Savoy Plaza Orchestra
2:00—Metropolitans Orchestra
2:30—Master Singers Quartet
3:00—Columbia Orchestra
3:30—For Your Information
4:00—U. S. Army Band
4:30—Columbia Artists' Recital
5:00—Rhythm Kings Orchestra
5:30—Dance Orchestra
6:00—Barclay Orchestra
6:30—California Ramblers
7:00—Crockett Mountaineers
7:15—Summary of National Men's Singles Tournament, Forest Hills, by Ted Husing
7:30—Emerson Guild
8:00—Blackstone Concert
8:30—Kaltenborn Edits the News
8:45—Premier Salad Dressers
9:00—Henry-George Program
9:30—Philco Symphony Concert
10:00—Mr. and Mrs.—Sketch
10:15—Paramount Publix Music
11:00—Ben Alley, Tenor; Helen Nugent, Contralto, Mary Charles, Soprano; Orchestra
11:00—Biltmore Orchestra
11:15—Heywood Broun's Column
11:30—Chicago Variety Program
12:00 A. M.—Biltmore Orchestra
12:30 A. M.—Ann Leaf, Organ

298 M—WRNY—1,010 Kc
10:00 A. M.—Recorded Program
10:30 A. M.—Variety Program
11:00 A. M.—Mystery Girl
11:15 A. M.—Harlem Program
11:30 A. M.—Morning Trio
11:45 A. M.—Garden Talk
12:00 M.—Trio
12:15—Y. M. C. A. Service—Henry D. Baker
12:30—Luncheon Trio
1:00—Daily Air News
1:15—Aviation Weather Report
5:30—Santa Claus Tristies
6:00—Gold Room Music
6:30—Governor Clinton Orchestra
7:00—Mary Harding, Piano
7:15—Halgren and Eric, Songs
7:30—Newman Brothers, Piano
7:45—News
8:00—WRNY Concert; John Patterson, Tenor
8:30—Russian Orchestra
9:00—Argentine Music
9:30—Avion's Music
10:00—Villa Richard Orchestra
10:30—Dance Orchestra; Dale Curtis, Tenor

273 M—WLWL—1,100 Kc
6:00—Amy Calway, Soprano
6:20—Concert Orchestra
6:30—George O'Brien, Tenor
6:40—The Church and the Negro—Rev. Dominic Dolan
7:00—Spirituals
7:20—Christ or Mary in the Rosary—Rev. J. H. Healy
7:40—Concert Orchestra

265 M—WOV—1,130 Kc
9:00 A. M.—Sunshine Hour
9:30 A. M.—Gym Class
10:00 A. M.—Bits of Melody
10:30 A. M.—Sydney Clark, Tenor; Rosa Margot, Soprano
11:00 A. M.—Dr. Elmer Lee
11:15 A. M.—Daisy Niebling, Soprano
11:40 A. M.—Studio Program
12:05—Therapeutic Institute
12:15—Bert and Bertha, Duets
12:35—Morgan Singers
2:00—String Ensemble
2:45—Vivien Menne, Soprano
3:00—La Motta Orchestra; Shirley Howard, Songs
4:00—Madge Lynne, Soprano
4:15—Dance Program

231 M—WEVD—1,300 Kc
8:00 A. M.—Morning Group
2:00—Florence Hubert, Soprano
2:15—Margaret George, Poet
2:30—Esther McCoy, Soprano
2:45—Marian Cerati, Musical Monologue
3:00—Your Room—Jane Blaney
3:15—Mary Kraus, Soprano
3:30—Teatime Topics
3:45—Dan Roth, Baritone
4:00—World's Best Stories—Cousin Betty
4:15—Blanche Bernstein, Violin
4:30—Leonia Kauffman, Soprano
4:45—Your Health—Dr. J. Glauberman
5:00—Teatime Tunes
5:45—The Theatre—Winifred Cooley
8:00—Charles Solomon, Talk
8:15—Novasky Entertainers
8:30—Studio Program
9:00—Symphony Orchestra
9:30—Studio Program
9:45—Patto Romoro, Soprano; Raphael Vega, Piano
10:00—H. B. Anderson, Talk
10:15—Aileen Wells, Songs
10:45—Vieser's Forestilians
11:15—Organ Recital

222 M—WMSG—1,350 Kc
9:00 A. M.—Grace La Forge—Talk
9:30 A. M.—Recipes; Music
10:00 A. M.—Health Talk; Music
9:00—Memory's Note Book
9:15—Claire Martin, Songs
9:30—Mary Schaeffer, Piano
10:00—D. Chason, Soprano
10:15—Theda Sevarg, Astrologer
10:30—Maurice La Farge, Piano
10:45—Anne Stillings, Contralto
11:00—Studio Program

222 M—WCDA—1,350 Kc
6:00—Studio Program
6:15—Lecture
6:30—CDA Trio
7:00—Nicola Mercorelli, Tenor
7:15—Santina Miele, Piano
7:30—Theronoid Instructive Talk
7:45—Gino Satriani, Accordion
8:00—CDA Ensemble
8:30—Cappi's Orchestra
9:00—Weather; Time

EAST

380 M—WGY, Schenectady—790 Kc
6:30—Same as WEAF
7:00—Baseball Scores
7:05—Jeanette Getz, Piano
7:15—American Trio
7:20—Maloney Brothers Talk
7:30—Same as WEAF
8:00—McManus and Riley
8:15—Studio Program
8:30—Same as WEAF
10:15—Musical Program
10:30—Same as WEAF
11:15—Rice String Quartet
11:30—Organ Recital

306 M—KDKA, Pittsburgh—980 Kc
6:15—Union Savings Bank
6:45—Same as WJZ
7:15—Rieck Revelers
7:30—Sacred Song Concert
8:00—Same as WJZ
9:30—Grogan Organ Recital
10:00—Same as WJZ
11:00—Teaberry Sport Review
11:15—Same as WJZ
11:30—William Penn Orchestra

303 M—WBZ, Springfield—990 Kc
5:30—Safety Crusaders
5:43—Plymouth Contest
5:45—Kyanize Road Man
5:50—Time; Weather
5:54—Agricultural Market Report
6:00—Time; Weather
6:05—Baseball Scores; Sport Digest
6:15—Same as WJZ
7:15—Tastyeast Jesters
7:30—Same as WJZ
7:45—Uncle Willard
8:00—String Quartet
8:15—Talk—Russell D. Chase
8:30—Musical Travelogue
9:00—Tek Music
9:30—Opera Quartet
10:00—Same as WJZ
10:30—Talk—William M. Butler
10:45—Louis Bray, Organ
11:00—Time; Weather
11:03—Baseball Scores; Sport Digest

283 M—WBAL, Baltimore—1,060 Kc
8:00—Same as WJZ
8:30—Cloverdale Program
9:00—Same as WJZ
9:30—The Masqueraders
10:00—Same as WJZ
10:30—At the Console
11:00—The Marylanders
11:30—Amos 'n' Andy
11:45—The Marylanders

283 M—WTIC, Hartford—1,060 Kc
6:00—Rhythm Chasers
6:15—News
6:30—Betalac Braves
6:45—Baseball Scores
6:50—Talk
7:00—Clef Quintet
7:30—Same as WEAF

273 M—WPG, Atlantic City—1,100 Kc
5:15—Ivory Twins
5:30—Crawford Orchestra
8:00—Same as WABC
9:00—Haddon Hall Trio
9:30—Same as WABC
10:00—Time; Same as WABC
11:00—Hawaiian Melodies
11:15—Same as WABC
11:30—Weather; Crawford Orchestra
12:00—Same as WABC

261 M—WHAM, Rochester—1,150 Kc
6:45—Same as WJZ
7:15—Medical Talk
7:30—Concert Orchestra
8:00—Same as WJZ
8:30—Chamber of Commerce Talk
8:35—Same as WJZ
9:30—Eastman School of Music
10:00—Same as WJZ

234 M—WCAP, Asbury Park—1,280 Kc
9:30 A. M.—Moment Musical
10:00 A. M.—Recipes—Mrs. Ryan
10:30 A. M.—Fischer Orchestra
6:00—Fuji-Yama Gardens
6:30—Lakewood Country Club
7:00—Bierach Trio
7:30—Fenton Orchestra
8:00—Belmar Esplanade
8:30—Pryor's Band
9:15—Elaine Adara, Soprano
9:30—Pryor's Band
10:00—Wardell Band
10:30—Tremaine Orchestra
11:30—Organ Recital

WISE SHOE PRESENTS

Walter Winchell
Tonight at 7:30 on Station WABC
★
New York's Highest Priced Reporter Will "Make Scoopee" and probably mention you-you-you-you!
★
Ruth Etting guest star tonight

Too Much ACID

Many people, two hours after eating, suffer indigestion, as they call it. It is usually excess acid. Correct it with an alkali. The best way, the quick, harmless and efficient way, is Phillips' Milk of Magnesia. It has remained for 50 years the standard with physicians. One spoonful in water neutralizes many times its volume in stomach acids, and at once. The symptoms disappear in five minutes.

You will never use crude methods when you know this better method, and you will never suffer from excess acid when you prove out this easy relief. Please do that—for your own sake—now.

Be sure to get the genuine Phillips' Milk of Magnesia prescribed by physicians for 50 years in correcting excess acids. 25c and 50c a bottle—any drugstore.

"Milk of Magnesia" has been the U. S. Registered Trade Mark of The Charles H. Phillips Chemical Company and its predecessor Charles H. Phillips since 1875.

GLEAMY WHITE TEETH and a Sweet Breath

Try Phillips' Dental Magnesia Toothpaste just once and see for yourself how white your teeth become. Write for a free ten-day tube. Address The Phillips Co., 170 Varick St., New York, N. Y.

RESORTS.

NEW YORK STATE.

WEIL'S
Pine Forest Colony
Wingdale, N. Y.
Camp for Adults and families on Forest Lake in the foothills of the Berkshires
SPORTY GOLF COURSE on the premises.
All land and water sports.
Joseph D. Weil. Phone Wingdale 43

NEW PUTNAM HOTEL
Just Opened. At beautiful Oscawana Lake, Peekskill, N. Y. Tel. 2676. Am. Plan $25 weekly up. 1¼ hours from New York. Tennis—Horseback Riding—Canoeing—Fishing—Water Sports—Miniature Golf. 6-Piece Orchestra. Dancing every night.

ADIRONDACKS.

Hotel Alcadel at Hurricane, N. Y.
Heart of the Adirondacks
Near Elizabethtown—Keene—Lake Placid
Modern and Well-Furnished Rooms
Running Water—Private Baths
ROOMS $1.00 PER DAY
WITH PRIVATE BATH, $10.00 WEEK
Community Dining—Kitchen Service Free
JAMES NAGEL, HURRICANE, N. Y.

NEW JERSEY.

The Engleside, Beach Haven, N. J.
OPEN UNTIL SEPTEMBER 22d
Tennis, bathing, sailing, fishing, etc.
Sure relief from hay fever.
Special Rates. R. F. ENGLE, Mgr.

ATLANTIC CITY.

The Ambassador ATLANTIC CITY
MONARCH OF THE BOARDWALK
September Days Are Glorious
The best part of summer is yet to come . . . with bathing in a warm caressing surf—golf, riding, sailing and all outdoor life enhanced by the delightful climate of this month.
Indoor Sea Water Swimming Pool
European Plan 685 Rooms 685 Baths
Same ownership as Ambassador Hotels—New York and Los Angeles
Phone N.Y. Office Wickersham 1000

HOTEL Jefferson
ATLANTIC CITY'S NEW FIREPROOF HOTEL
Kentucky Ave.—Near Beach
Ownership Management
FETTER & HOLLINGER
Telephone ~ 5-0141
Special Fall and Winter Rates.

HOTEL LUDY
South Carolina Ave. at the Boardwalk

ATLANTIC CITY'S NEWEST
Centrally Located Fireproof Hotel
$2.50 European · American $5
FREE FIREPROOF GARAGE
R. B. LUDY, M.D.

The Breakers
ATLANTIC CITY
New Jersey Ave. and Boardwalk.
American and European plan. Fireproof.
Sea water in all baths.
"Your Home—Away From Home."

Colton Manor
ONE OF THE FINEST HOTELS IN ATLANTIC CITY
300 ROOMS OVERLOOKING THE OCEAN
N. Y. Booking Office
21 W. 46th St. Tel. BRYant 4824

RALEIGH St. Charles and Beach, Atlantic City, N. J. American plan.
Schoenthal & Wirtschafter, Owners.

RESORTS.

ATLANTIC CITY.

ATLANTIC CITY'S BEST MODERATE PRICE HOTELS
ELBERON
Tennessee and Pacific Avenues
IROQUOIS
South Carolina Ave. near Boardwalk
3.50 Up American Plan
R. B. Ludy, M. D.

The MADISON
ILLINOIS AVE. Overlooking BOARDWALK
"A Hotel-Distinctively Different"
New, Fireproof. Baths and Showers.
Rates—American Plan
Single from $8; Double from $12
Special Weekly Rates
Surf bathing direct from hotel
FETTER & HOLLINGER, INC. EUGENE C. FETTER, Mng. Dir.

Hotel Dennis,
ATLANTIC CITY, N. J.
Greatly enlarged solariums and sun decks. Unobstructed Ocean View. Modern Fireproof Construction.
FALL RATES IN EFFECT SEPT. 15.
Garage Walter J. Buzby, Inc.

OCCUPYING AN ENTIRE BLOCK ON THE BOARDWALK AT NEW JERSEY AVE. AMERICAN AND EUROPEAN PLANS.
ST. CHARLES
LONGEST SUN PORCH ON THE BEACH FRONT WITH DANCING AND ENTERTAINMENT. REDUCED FALL AND WINTER RATES NOW IN EFFECT.

HOTEL DEVONSHIRE
Ocean End St. James Pl. Atlantic City
Special Fall and Winter Rates
Announcing New Ownership Mgt.
V M. T. HENRY, Owner

GALEN HALL
Atlantic City.
Appeals to particular people who do not care to spend for show. American Plan.
"Excellence Without Extravagance."

ASBURY PARK.

ASBURY PARK, N. J. Write for Information
Publicity Bureau, 100 Boardwalk, Asbury Park

The Monterey Hotel Asbury Park, N. J.
Always open and always delightful.

PENNSYLVANIA.

Oak Grove House E. Stroudsburg, Pa. Cap. 210. Swim. Pool.
Vacation Paradise. Sold out to Sept. 1st. E. Bridge

VIRGINIA.

HUNTING quail and turkey on large private reservation. Full information. Write Mrs. M. J. Crickenbarger, Charlie Hope, Va.

NEW ENGLAND.

WOODLAWN TERRACE
Near Egypt, Mass. "Ideal Spot for Vacation." Beatuiful countryside and seashore combined; golf and tennis; near riding academy; restful atmosphere; excellent food; rooms with bath; one hour by motor from Boston. Special September and October rates. Box 47, Egypt, Mass.

Historic NEW ENGLAND
Magnificent Scenery. Good Hotels. Booklet. Free Road Map—NEW ENGLAND HOTEL ASS'N. Suite A, 216 Pierce Bldg., Boston, Mass.

CANADA.

Build your log cabin vacation home in historic old French Canada at
LUCERNE IN QUEBEC
(Sponsored by Canadian Pacific Railway)
Thrilling sports. Summer and Winter. Chateau Papineau your clubhouse. Write for Brochure, Lucerne-in-Quebec Community Association, Ltd., No. 1, Dominion Square Building, Montreal, Can.

Luxurious Banff Springs Hotel, in the heart of Canadian Rockies—Come for the Summer. Canadian Pacific, 344 Madison Av.

BERMUDA.

HAMILTON HOTEL in BERMUDA—The largest in the Islands. Apply Tourist Agents or G. J. Sherrard, Manager.

TRANSACTIONS ON THE NEW YORK STOCK EXCHANGE

MONDAY, SEPTEMBER 8, 1930.

Day's Sales.	Saturday.	Friday.	A Year Ago.	Two Years Ago.
2,241,450	1,409,270	1,652,140	4,860,010	3,673,980

Year to Date.	Same Period 1929.	1928.	1927.	1926.
591,214,150	754,221,560	547,517,421	378,765,317	313,734,659

1930 High	1930 Low	Stock and Dividend Rate	First	High	Low	Last	Net Ch'ge	Closing Bid	Closing Ask	Sales
37⅞	21⅞	Adams Express (1.60)	27¼	27⅜	27¼	27¼	–⅜	27	27¼	3,200
34¾	29¾	Addressog'ph Int. (1½)	32⅜	32⅜	32⅜	32⅜	+⅜	32	32½	100
23½	8	Advance Rumely	9½	10	9½	10	+⅛	9½	10	200
41½	15⅞	Advance Rumely pf.	23	23	23	23	–1	23	27	100
156¾	103¼	Air Reduction (3)	125⅞	127	124⅝	124⅝	–1⅛	124½	125	5,100
36	16	Air Way El. App. (2½)	18⅜	18½	18	18¼	–¼	18¼	18⅜	3,000
2½	1	Ajax Rubber	1⅛	1⅛	1⅛	1⅛	–⅛	1⅛	1⅜	100
15½	6½	APW Paper	9	9	9	9	..	8	9⅝	100
35¼	18	Alleghany Corp.	23¼	23½	22⅞	22⅞	–⅛	22¾	23	3,700
107½	87	Alle. pf. with $30w. (5½)	92⅜	92¾	92⅜	92⅜	–1⅛	92¾	93½	100
343	232	Allied Chem. & D. (n6)	283	284	280	280	–2	279	282	1,400
68	48⅛	Allis-Chalm. Mfg. (3)	55⅝	56⅛	55¼	55⅝	+⅛	55¼	55¾	2,600
31½	18	Amerada Corp. (2)	24⅜	24⅜	23	23	–1¼	22½	23	1,200
10⅝	4⅝	Am. Agricult. Chem.	6¼	6¼	6	6	–¼	6	6¼	300
39⅝	23	Am. Agricult. Chm. pf.	38½	38¾	38	38½	+½	37	38½	700
66	61	Am. Bank Note pf. (3)*	64	64	64	64	+½	63¾	66	20
55½	27	Am. Bosch Magneto	34	34	34	34	+1⅞	33	35	100
54⅝	41⅝	Am. Br. S.&F. (2.40)	43½	43½	43	43	–½	43	44½	600
128	118	Am. Br. S.&F. pf. (7)*	122⅝	123	122⅝	123	+1½	123	124⅝	50
21¾	8⅝	Am. Brown Bov. Elec.	18⅝	18½	18⅛	18⅛	–⅛	18	18¼	1,400
156½	108¼	Am. Can (4)	132¼	134¾	132¼	132⅞	..	132¾	133	30,600
82½	42	Am. Car & Fdy. (6)	52¼	52¼	52	52	–¼	52	52½	2,500
69⅞	39	Am. Chain (3)	56¾	56¾	56⅜	56¾	+¾	56½	57	100
101	75⅞	Am. Chain pf. w.w. (7)	98⅜	98⅜	98⅜	98⅜	+⅜	98	98½	200
51¼	36⅝	Am. Chicle (†3)	44⅞	45½	44⅞	45¼	–¼	45¼	45½	800
33	9¼	Am. Coml. Alcohol	15⅞	16¾	15⅞	16⅛	+⅝	16⅛	16½	5,000
59½	33½	Am. European Sec.	38	38	38	38	+½	38	38½	300
101¾	56¼	Am. & For. Power	74⅜	74½	72¾	72⅞	–1⅞	72⅞	73¼	15,400
101	95	Am. &F. Pow. pf. (6)*	99⅝	99⅝	99⅝	99⅝	–⅛	98	99¼	50
100¾	92½	Am. & For. Pw. 2d pf.	98	98¼	98	98	+¼	99	99¼	400
33⅝	13½	Am. Hawa'n S. S. (†10)	13¾	14⅛	13¾	14⅛	+⅜	13¾	14½	300
69¾	55	Am. Home Prod. (4.20)	61½	61½	61½	61½	+½	61	61½	300
41⅞	31	Am. Ice (†4)	33⅜	33½	33⅜	33½	+¾	33	33¾	600
87½	78	Am. Ice pf. (6)	80¼	80¼	80⅛	80⅛	–⅞	80	82	200
55⅝	28¾	Am. Intl. (2)	38¾	39	38⅛	38¾	+⅜	38⅝	38¾	6,400
118½	90	Am. Locomotive pf. (7)	93¼	93¼	93¼	93¼	+⅝	93¼	93¾	100
45	35¼	Am. Mach. & Fdy.	44⅞	44⅞	44⅛	44⅛	–⅞	44⅛	44½	1,500
14½	6	Am. Mach. & Metals	9⅞	10⅜	9⅞	10⅜	+½	10	10¼	500
51½	28¾	Am. Metal (1½)	30	30	30	30	..	30	30⅝	200
95	65	Am. Nat. Gas pf. (7)*	75	75	75	75	..	75	78	10
80⅛	48½	Am. News (j†4)*	55½	55½	55½	55½	..	56½	60	80
119⅝	72	Am. Power & Lt. (‡1)	84⅞	85⅝	83	83	–1¼	83	84¾	2,000
107	99	Am. Pwr. & Lt. pf. (6)	105½	105½	105½	105½	+¼	105½	106	200
88¾	80	Am. P.&L. pf., A, sta. (5)	86⅞	86⅞	86⅞	86⅞	+⅛	86¼	86⅝	100
39⅜	23⅜	Am. Rad. & Std. S. (1½)	28¾	28¾	27¾	28	–¼	28	28¼	9,300
100⅞	48	Am. Rolling Mill (n2)	53⅝	53¾	52½	52½	–¾	52½	52¾	3,000
67⅝	52½	Am. Safety Razor (5)	64½	65¼	64½	65	+1	64½	65	800
3⅜	1⅛	Am. Ship & Commerce	1⅞	1⅞	1⅞	1⅞	..	1¾	1⅞	200
79½	53	Am. Smelt & Ref. (4)	70½	71½	70½	70⅝	+⅝	70⅝	70⅝	4,500
103⅝	101	Am. Smelt. 2d pf. (6)	101⅛	101⅛	101⅛	101⅛	..	101⅛	101¼	200
103⅜	101	Am. Sm. 2d pf. (6) s.7d.	101	101	101	101	..	..	..	100
43⅞	38	Am. Snuff (†3½)	42½	42½	42½	42½	..	42½	42¾	100
52¼	35⅛	Am. Steel Found. (3)	40	40	40	40	–½	39	40	100
116	110½	Am. Stl. Found. pf. (7)*	113	113	113	113	+¾	112	..	10
110	103¼	Am. Sugar Ref. pf. (7)	106⅞	106⅞	106⅞	106⅞	+⅝	102¾	107½	200
26¾	9¾	Am. Sumatra Tob.	12	12	12	12	+⅛	11½	12½	100
27½	16	Am. Tel. & Cable (5)*	20	21	20	21	..	19	21	20
274¼	200⅛	Am. Tel. & Tel. (9)	216⅞	218⅜	216	216⅞	+⅛	216½	216⅞	12,100
126	118	Am. Tob., new, w. i.	124½	125	124½	125	+1	125	125¼	1,200
269½	197	Am. Tobacco, B (†12)	256½	256½	255	256	+1⅛	255	257	800
129½	117	Am. Tobacco, B, n., w.i.	127⅝	128¾	127¼	128⅝	+1⅝	128¼	128¾	3,900
124⅞	78⅛	Am. Water Works (n1)	93	95⅜	93	94¼	+2	94⅜	94½	8,700
44⅞	19¾	Am. Woolen pf.	29½	29½	29½	29½	+1⅜	29	29¾	100
17⅞	6½	Am. Zinc, L. & S.	10	10	10	10	–½	9½	10	100
81½	44¼	Anaconda Copper (3½)	48	48⅜	47⅝	47⅝	+⅛	47¾	47⅞	10,700
51¾	34⅞	Anchor Cap (2.40)	41½	42¾	41½	42½	+½	41½	42	1,200
29¼	19⅛	Archer-Dan.-M. (2)	21¾	21¾	21⅜	21⅜	–⅝	21¼	21½	300
8⅛	4⅜	Armour of Ill., A	5⅝	5½	5⅜	5½	..	5¼	5½	200
4⅜	2⅝	Armour of Ill., B	3⅛	3⅛	3⅛	3⅛	..	3⅛	3¼	500
65	55	Armour of Ill. pf. (7)	58⅞	59	58⅞	59	..	58½	59	400
13¾	5	Arnold, Constable & Co.	7⅛	7⅛	7⅛	7⅛	+⅛	7⅛	8	100
46⅛	31½	Assoc. App. Ind. (4)	33	33	32⅞	32⅞	–⅛	32¾	33	200
50½	28	Assoc. D. G. (2½)	36⅝	36⅝	36	36⅝	..	36	36⅜	700
242½	194	At., T. & S. Fe (10)	222	222	222	222	–¾	221½	222½	100
108	102⅝	At., T. & S. Fe pf. (5)	108	108	108	108	+¾	107	108½	100
175½	144	Atl. Coast Line (†10)	147	147	147	147	–1	147	149	100
51⅝	30⅛	Atl. Refining (†2)	34⅝	34⅝	34	34¼	..	34¼	34½	2,100
106	62	Atlas Powder (4)	76	76⅞	74¾	74¾	–¾	74¾	76	1,000
106	101	Atlas Powder pf. (6)*	102½	102½	102½	102½	..	101¼	102½	10
37	25½	Atlas Stores (n1)	32¼	32¾	32	32¼	–⅛	32	32⅜	3,300
263¾	91	Auburn Auto (j4)	126¼	135	123½	135	+10	134¾	135	27,100
81⅜	37	Auto-St. S. R., A (3)	71⅝	72⅜	71⅝	72⅜	+⅞	71	72	600
9⅞	4¾	Aviation Corp. of Del.	6	6	5¾	5¾	–⅛	5¾	5⅞	1,200
38	19⅜	Baldwin Loco. (1¾)	34⅜	34⅞	33½	33¾	–⅞	33¾	34	16,300
116	104½	Baldwin Loco. pf. (7)*	107	107	106¼	106¼	–1¾	106	108	40
122⅜	96¼	Baltimore & Ohio (7)*	102	102	100¼	100¾	–1⅜	100½	100¾	1,200
84⅝	78¼	Baltimore & O. pf. (4)	81½	81½	81½	81½	–⅛	81	82½	100
110½	106⅞	Bamberger pf. (6½)*	108½	109	108½	109	+½	109	109⅞	30
20¾	12½	Barker Bros. (2)*	13	13	13	13	–½	12¾	13	10
34	20½	Barnsdall, A (2)	22½	23⅛	22⅜	22½	+⅛	22½	22¾	4,300
92	67½	Beatrice Creamery (4)	87⅝	87⅝	86½	86½	–1⅛	86	86½	200
107⅞	101¼	Beatrice Cream. pf. (7)	107⅝	107⅞	107⅝	107⅞	+1⅝	107	109	200
70½	49⅜	Beech-Nut Packing (3)	59¼	59¼	59¼	59¼	+¼	58	60	100
85½	79¾	Bel. N. Ry. pt. pf. (†5.51)	81⅛	81⅛	81⅛	81⅛	–⅞	81½	85	200
57⅜	27⅝	Bendix Aviation (2)	33⅜	33¾	33	33	+⅜	33	33¼	8,200
56¼	31⅛	Best & Co. (2)	50	50⅝	50	50	..	49¾	50	500
110¼	75	Bethlehem Stl. (6)	89¼	89¾	87⅞	89	–⅝	88¾	89	7,900
134	122¼	Bethlehem Stl. pf. (7)	127¾	127¾	127¼	127¼	–¼	127	127¾	300
29⅞	17½	Bloomingdale Bros.	24⅝	24⅝	24⅝	24⅝	+3⅜	20	25	100
69	24	Bohn Al. & Brass (1½)	27	27⅞	27	27⅞	+1⅜	27	28	500
5	2	Booth Fisheries	2¾	3	2½	2½	–¼	2¾	3½	600
33¼	18	Booth Fisheries 1st pf.	22	25½	22	25½	+6½	22	25	900
90⅝	60⅛	Borden Co. (k3)	79⅛	79⅜	78⅞	79	..	79⅛	79¼	3,000
50½	23⅝	Borg, Warner (3)	29⅞	30¼	29⅞	30⅛	+⅝	28⅝	30⅛	1,400
33¼	18	Booth Fish 1st pf., s7d	20	20	20	20	..	..	..	100
25⅝	13½	Briggs Mfg.	20¼	21⅛	20⅛	20½	+⅛	20⅜	20½	14,800
35½	21	Briggs & Stratton (2)	24¼	24¼	24¼	24¼	+¼	24¼	25	100
22¼	12½	Brockway M. T.	19⅛	19½	19	19	–⅜	19	19½	700
85	62	Brockway M. T. pf. (7)*	70	70	70	70	+4	70	72	50
78⅜	58¾	Bklyn.-Man. Tr. (4)	68⅞	69⅛	68⅛	68⅛	–1	68	68⅞	1,400
94	84⅞	Bklyn.-Man. Tr. pf. (6)	91½	91½	91½	91½	..	91½	92	400
15⅞	10	Bklyn. & Queens Tran.	13⅝	13⅝	13⅝	13⅝	+⅜	13⅝	13⅞	100
178¼	115	Bklyn. Union Gas (5)	128⅝	130¾	128½	128½	+½	128½	130	3,400
30⅝	13⅛	Brunsw.-Balke-Col.	16⅛	16⅛	16	16	..	16	16¼	200
33⅝	5⅝	Bruns. Ter. & Ry. S.	9¾	9¾	9¾	9¾	–⅛	9¾	10⅜	100
43	33⅛	Bucyrus E. cv. pf. (2½)	36	36⅜	36	36⅜	+⅜	35½	36½	300
116½	107¾	Bucyrus Erie pf. (7)*	115¼	115¼	115¼	115¼	+½	115¼	118	20
14⅝	8⅛	Budd Wheel (1)	11¾	11⅞	11¾	11⅞	+⅛	11¾	12	500
74	20⅛	Bullard Co.	26½	27	26½	27	..	26¾	27	800
43	26⅛	Bulova Watch (3)	27¼	27⅝	27	27⅝	+⅛	27⅛	27½	300
110⅛	90	Burns Bros., A (8)	100	100	100	100	..	99	100¼	100
100	89¼	Burns Bros. pf. (7)*	99	99	97½	97½	..	96	97½	80
35	15¼	Burns Bros., B	24	24⅛	24	24⅛	+½	24	24½	200
51⅞	29¼	Burr. Add. Mach. (1)	34¾	35¾	34¾	35	+¼	34⅞	35	3,200
48½	29⅛	Bush Term. (2½)	35¼	35¼	35¼	35¼	–⅜	35¼	36	600
110	99	Bush Term. deb. (7)*	109	109	109	109	–⅛	109	109½	30
4¼	2⅛	Butte Cop. & Zinc (50c)	2⅜	2⅜	2⅜	2⅜	..	2⅜	2½	100
5¼	1½	Butte & Superior	1½	1½	1½	1½	–⅛	1½	1¾	100
112⅜	60⅛	Byers (A. M.)	78⅛	78⅛	76½	76½	–1¼	76⅝	77	5,500
2⅛	⅞	Callahan Zinc & Lead	1	1	1	1	..	1	1⅛	500
89⅞	47⅜	Calumet & Arizona	50¾	51⅝	50¾	51⅝	+⅞	51	51½	1,300
33⅜	13	Calumet & Hecla (a1½)	13⅝	14¼	13⅝	13¾	..	13½	14	1,600
75⅝	56	Canada D. G. Ale (5)	64⅛	65⅝	64⅛	64⅞	+⅞	64⅝	65½	1,500
226¾	165¾	Canadian Pacific (10)	182	183¾	182	183¾	+1¾	182¾	183¾	1,000
52¼	40⅞	Can. Pac. new	45¼	45⅞	45¼	45⅞	+⅝	45⅝	45⅞	1,500
34¼	20	Cannon Mills Co. (1.60)	22½	22½	22½	22½	+½	22	23	100
28¾	13	Capital Admin. A	19⅝	21⅛	19⅝	21⅛	+1⅝	21	21¼	1,300
362¾	150	Case (J. I.) Co. (6)	189¾	192⅞	188	188¾	–¾	188½	190	14,200
79¾	53	Caterpillar Trac. (†3¾)	57¼	58¼	57¼	58¼	+1½	57¾	58	1,900
60	9	Celotex Co.	13⅜	14¼	13	14	+⅝	13⅞	14¼	2,700
65⅝	40⅛	Cerro de Pasco Cop. (6)	44⅜	44⅜	42	42	–1½	41	42	1,800
67⅞	19⅝	Checker Cab Mfg. (4.20)	31½	31¾	30⅛	30⅜	–⅝	30¼	30½	5,000
82½	51½	Chesapeake Corp. (3)	69⅝	70	69	69	–¾	69	69½	700
51⅛	44½	Ches. & Ohio (2½), x. d.	50½	51	50¼	50¼	–¼	50¼	50½	6,100
10	2⅞	Chi. & Alton	3⅛	3⅛	2⅞	2⅞	–⅛	2¾	3	500
10⅝	2⅛	Chi. & Alton pf.	2¾	2¾	2¾	2¾	–¼	2¾	2⅞	700
17¾	8½	Chi. Great Western	10⅝	10⅝	10½	10½	..	10½	10⅝	400
52⅜	27	Chi. Gt. Western pf.	37⅞	37⅞	37⅞	37⅞	–⅛	37¼	37⅞	100
26⅜	12½	Chi., M., St. P. & Pac.	16⅛	16⅛	15¼	15¼	–½	15	15½	2,700
46¼	19½	Chi., M., St. P. & P. pf.	24	24	23⅜	23⅜	..	23¼	23½	2,000
89⅞	66	Chi. & N. W. (5)	71½	71½	70⅝	70⅝	–1⅛	70¼	71¼	400
37	11¼	Chi. Pneumatic Tool	19⅛	19¾	19	19	..	19	19⅛	3,900
55⅞	41¼	Chi. P. Tool pf. (3½)	43⅞	44⅝	43⅞	44⅝	+2½	44¾	46½	400
125⅛	90	Chi., R. I. & Pac. (7)	99	99	99	99	–1	97½	99	200
110⅜	105	Chi., R. I. & P. pf. (7)	108⅛	108⅛	108⅛	108⅛	+⅞	107¼	108½	200
67⅝	48	Childs Co. (2.40)	57⅞	57⅞	56¾	56¾	–1¼	56½	56¾	1,300
43	24	Chrysler Corp. (3)	28⅜	29¼	28	29	+⅝	28¾	29	43,000
98¾	82	City Ice & F. pf. (6½)*	82½	82½	82	82	–1	80	82	80
165	150	City Investing (10)*	150	150	150	150	..	150	..	20
13¼	5⅝	City Stores (50c)	7⅛	7½	7⅛	7¼	+¼	7¼	7½	900
42	32	City Stores A (3½)*	33	35	32	32	–1¼	..	35	270
191⅜	133¼	Coca Cola (6)	181⅝	181⅝	181	181	–⅝	180½	181	300
52	48½	Coca Cola, Cl. A (3)	52	52	52	52	..	52	52⅛	300
64⅞	50	Colgate Pal. Peet (2½)	62	62	61	62	+¼	61¾	62	1,300
35¾	14⅝	Collins & Aikman	23⅜	23⅜	22½	22½	–⅞	22¼	23	1,100
20⅝	12¼	Colonial Beacon Oil	14⅛	14⅛	14⅛	14⅛	..	14⅛	14½	400
77	36½	Col. Fuel & Iron (2)	51½	51½	50¼	50¼	–1¼	50	51	1,200
80	68¾	Col. & So. 1st pf. (4)*	76	76	76	76	+1	76	77½	100
87	55	Columbia G. & E. (2)	61½	62¾	61⅛	61⅞	+⅜	61¾	62	18,800
110	104¼	Columb. G.&E. pf., A (6)	109⅛	109⅛	109⅛	109⅛	–⅛	109	109½	100
37⅜	12⅛	Col. Graphopho. (a28c)	18	18⅛	17¼	17½	–⅝	17⅜	17½	11,700
199	108	Columbian Carb. (†6)	138½	144	138½	140	+1¾	140	141½	6,600
40⅜	23⅜	Coml. Credit (2)	25¼	27⅛	25¼	26¼	+1	26¼	26⅝	4,000
44⅜	31⅞	Coml. Credit, Cl. A (3)	38	38	38	38	..	38	38½	100
95	76¼	Coml. Crdt. 1st pf. (6½)*	94⅞	94⅞	94⅞	94⅞	+⅜	92	95	20
95	77½	Coml. Cr. 1st pf. (6½) x. w.*	95	95	95	95	+3	92	97	40
26½	22¼	Coml. Credit pf. (1¾)*	26½	26½	26½	26½	+1½	25	26½	10
55	28⅛	Coml. Inv. Trust (g1.60)	35½	36⅞	35½	36	+1⅞	35¾	36½	1,600
23¼	4	Coml. Inv. Tr. war.	5	5	5	5	..	4	5½	100
38	20¼	Coml. Solvents (‡1)	27½	27⅞	27¼	27½	+¼	27¼	27⅜	16,000
20¼	12⅝	Com'w'lth & Sou. (60c)	14	14¼	14	14⅛	+⅛	14⅛	14¼	15,800
104¾	99	Com'th & So. pf. (6), x d.	101⅜	101⅜	101⅜	101⅜	..	101¼	101⅜	200
57	38½	Conde Nast Pub. (2)	39½	39½	39½	39½	..	38½	39½	100
19¾	10⅛	Congoleum-Nairn	12¼	13	12	12¼	–⅛	12¼	12½	8,900
59⅜	36	Consolidated Cigar (5)	36¼	36¼	36¼	36¼	–1⅜	36	38	100
80	67	Con. Cigar pr. pf. (6½)*	70⅞	70⅞	70⅞	70⅞	+⅞	70¼	71	10
27⅜	15⅝	Con. Film Indus. (2)	18¾	18¾	18⅜	18⅜	+¼	18¼	18⅞	200
28¼	18	Con. Film Indus. pf. (2)	20½	20⅞	20½	20⅝	+⅝	20⅝	21	400
136⅞	96⅝	Consolidated Gas (4)	110	110¾	109½	109¾	–½	109⅝	110	18,800
104¾	99½	Consol. Gas pf. (5)	104¼	104¼	104⅛	104⅛	–⅜	104¼	104⅝	300
2	¾	Consol. Textile	1	1	⅞	⅞	..	⅞	1	1,400
22½	11⅝	Container Cp., A (1.20)	16½	16¾	16½	16⅝	+¼	16⅝	16¾	600
8½	3⅜	Container Cp., B	5⅝	5⅝	5⅝	5⅝	..	5½	5¾	1,100
52½	18½	Contl. Baking, Cl. A	28⅝	28⅝	28	28½	+⅜	28	28½	1,500
7	3⅜	Contl. Baking, Cl. B	4⅜	4⅜	4¼	4⅜	..	4¼	4⅜	1,400
94⅞	66¼	Contl. Baking pf. (8)	80	80	80	80	..	80	81	300
71⅝	50	Continental Can (2½)	58⅛	59½	58	58¾	+1⅛	58¾	59⅛	7,900
37⅜	15⅝	Contl. Dia. Fibre (2)	16¾	17	16¼	16¼	–¼	16¼	16¾	600
77⅝	50	Contl. Insurance (2.40)	58½	58½	58½	58½	+½	58	58½	200
8¼	3½	Contl. Motors	3⅞	4	3⅞	4	+⅛	3⅞	4	600
30½	19⅝	Contl. Oil of Del.	19⅛	19½	19⅛	19¼	–⅜	19¼	19½	800
40⅞	16⅛	Contl. Shares (1)	18⅞	19⅜	18⅞	19⅛	+⅛	19	19⅛	1,600
111⅝	83⅛	Corn Prod. Refin. (†4½)	94½	94¾	94	94⅝	+⅞	93½	94½	1,800
149¼	140	Corn Prod. Ref. pf. (7)*	149¼	149¼	149¼	149¼	+¼	149¼	150	100
33	15½	Coty, Inc.	17½	17⅝	17½	17½	+½	17½	18	1,300
59⅝	38	Crown Cork & S. (f2.40)	48⅞	51	48⅞	51	+3½	50¾	51	1,100
98½	92	Crown W. P. 1st pf. (7)*	92½	92½	92½	92½	..	93	96½	10
117	104	Crucible Steel pf. (7)*	114	114	114	114	..	113	114	20
9	4	Cuban-Amer. Sugar	4	4	4	4	..	4	4¼	200
48	38⅛	Cudahy Packing (4)	42	42	42	42	+1	42	44	300
126⅛	105¼	Curtis Publishing (†7)	114	114	114	114	..	113	116	100
121⅛	114⅞	Curtis Publish. pf. (7)	120	120	120	120	..	119½	120	100
14⅞	6½	Curtiss-Wright	6⅝	7¼	6⅝	6⅞	+¼	6¾	7	11,300
19¾	7⅞	Curtiss-Wright, Cl. A	8⅞	9½	8⅝	8⅝	+⅛	8⅝	9	1,900
90½	55	Cutler-Hammer (3½)	63⅛	63¼	62⅝	62⅝	–⅝	62½	63	700
43⅝	24⅜	Davison Chemical	28⅞	29	28½	28½	–½	28½	29	900
42⅝	21⅜	Devoe & R., Cl. A (1.20)	27⅝	28¾	27⅝	28¾	+⅞	28	28½	500
254½	139	Diamond Match (8)	251¼	254½	251	253⅜	+4⅝	253¼	253½	6,000
9⅝	6¾	Dome Mines (1)	8⅝	8⅝	8⅝	8⅝	..	8⅝	8⅞	300
30⅝	18	Dominion Stores (‡1.20)	18½	18½	18½	18½	+½	18½	20	100
87⅜	67	Drug, Inc. (4)	82⅞	83⅝	82⅝	83⅛	+⅝	82⅝	83	2,300
43½	15½	Dunhill Internatl. (‡4)	23⅝	24	23¼	24	+⅝	23¾	24	3,900
105	97	Duplan Silk pf. (8)*	105	105	105	105	+¼	105	110	20
145¼	95⅝	Du Pont de N. (†4.70)	120¼	122⅝	120⅛	121½	+1⅜	121½	122	17,500
121	114½	Du Pont de N. deb. (6)	120½	120½	120½	120½	–	120	120¼	100

1930 High	1930 Low	Stock and Dividend Rate	First	High	Low	Last	Net Ch'ge	Closing Bid	Closing Ask	Sales
104¾	100	Duquesne Lt. 1st pf. (5)	104¾	104¾	104¾	104¾	+1½	104	..	100
255¼	175¾	Eastman Kodak (†8)	220¼	221½	217⅛	217½	–2¾	217	219	3,900
37⅛	19⅞	Eaton Axle & Spg. (3)	23½	24½	23½	24½	+1⅛	23⅝	24	1,600
10⅞	5	Eitingon-Schild	5⅝	5⅝	5⅝	5⅝	+½	5⅛	5½	200
114⅞	55½	Electric Auto-Lite (6)	66⅝	68½	66	67½	+⅝	67	67¾	5,100
103½	49⅝	Elec. Pow. & Lt. (1)	72¾	73⅛	72⅛	72⅝	..	72¼	72½	17,900
100⅞	97¾	Elec. Pow. & Lt. pf. (6)	100⅝	100⅝	100⅝	100⅝	–⅛	100⅝	101¼	300
79¼	61½	Elec. Storage Bat. (5)	69⅝	70⅛	69⅝	70⅛	+1⅛	69	70	600
59⅝	44	Endicott-Johnson (5)	48	48	48	48	..	47	50	100
50¾	39⅜	Equitable Off. Bldg. (3)	45⅝	45⅝	45	45	–⅜	45⅜	45⅞	400
63⅜	35⅛	Erie R. R.	41⅛	41¼	40⅝	40⅝	–½	40½	41½	2,600
43⅝	9½	Eureka Vac. Clean.	11	11	10½	10½	–½	10½	10⅞	1,100
39⅜	7	Fairbanks Co. pf.*	14	14	14	14	–½	13½	15½	10
50½	34¼	Fairbanks Morse (3)	38⅜	38¾	38⅜	38⅜	–1	37¼	40	200
98⅜	91	Fed. Lt.&Trac. pf. (6)*	95	95	95	95	..	95	97	10
12¼	7½	Fed. Mot. Tr. (80c)	8¼	8¼	8¼	8¼	–½	8¼	8⅞	100
43	30	Fed. Wat. Ser. A (e2.40)	34½	34¾	34½	34¾	+⅜	34⅝	35	700
38	25½	Fed. Dept. Stores	29¾	31⅞	29¾	31⅞	+2¾	30	31½	1,300
87⅞	69⅞	Firest. T. & R. pf. A (6)	70⅝	71⅛	70	70	–2	70	71	800
61⅝	46	First Nat. Stores (2½)	56¾	57⅞	56⅛	57¼	+¼	56¾	57½	3,500
5½	1½	Fisk Rubber	2	2⅛	2	2	..	1⅞	2	1,300
21	5	Fisk Rubber 1st pf.*	6⅞	6⅞	5½	5½	–1¼	5½	6¾	130
104½	60½	Foster Wheeler (2)	93¾	94⅜	92⅝	92⅞	–⅞	92⅞	93	7,300
50	28½	Fourth Nat. Inv.	34	35⅜	34	34⅝	+⅞	34⅞	35⅜	2,400
57⅝	16½	Fox Film, Cl. A (4)	52	52⅜	51¼	51⅝	–⅜	51½	52	24,100
55½	37	Freeport-Texas (†5)	46¾	47⅜	46¼	46½	+¼	46¼	46¾	9,600
16½	7	Gen. Amer. Inv.	9	9¼	9	9¼	+⅜	9	9½	200
111⅞	78¼	Gen. Am. Tank Car (‡4)	90¼	90¼	89⅝	89⅝	–⅞	89¼	89½	1,900
71⅛	38⅝	Gen. Asphalt (4)	43½	43½	43	43	+¼	42⅞	43¼	500
125	100	Gen. Baking pf. (8)*	114	114	114	114	+2	114	115	20
38½	14¼	Gen. Bronze (1)	21¼	21½	20¾	21½	+½	21¼	21½	800
74⅜	32	Gen. Cable A	38½	38½	37	37	–½	36¾	36½	200
109⅝	79	Gen. Cable pf. (7)*	85	85	85	85	+1	85	85½	150
61	40¾	Gen. Cigar (4)	44⅜	44⅜	44⅛	44⅛	+⅛	44	44½	200
95⅜	60⅛	Gen. Elec. (1.60)	74½	75⅛	73⅞	74⅛	–⅛	74	74¼	58,300
12	11⅜	Gen. Elec. special (60c)	11⅞	11⅞	11⅞	11⅞	–⅛	11⅞	12	100
61¼	46⅛	Gen. Foods Corp. (3)	57⅝	57¾	57⅛	57¾	..	57⅝	57¾	3,900
18⅝	8	Gen. Gas & El. A (e.30)	9½	10¼	9½	10	+⅝	10	10⅛	5,300
106½	75	Gen. G.&E. cv. pf. A (6)	77	77	75½	77	–⅛	76½	79	600
59⅜	40⅛	Gen. Mills (3)	46	46	46	46	..	45⅝	46	200
95	89	Gen. Mills pf. (6)	92	92	92	92	..	91	92½	200
54¼	37½	Gen. Motors (†3.30)	45¾	46⅞	45½	46⅞	+1¼	46¾	46⅞	107,400
99⅝	92⅝	Gen. Motors pf. (5)	99½	99⅝	99½	99½	–⅛	99⅝	99⅝	1,500
21⅝	8⅛	Gen. Out. Adv.	10½	10½	10	10	..	10	11	200
52⅞	30½	Gen. Pub. Service (b6)	36½	36½	36½	36½	+1	36½	37	400
106⅞	73¼	Gen. Ry. Signal (5)	81½	82	81½	82	+2½	81	81⅞	600
19⅜	10½	Gen. Real. & Util.	12¼	12⅜	12	12	–½	12	12¼	1,500
100	79⅜	Gen. Real. & U. pf. (e6)	84¼	84½	84¼	84½	+1	83	85½	500
90	65¼	Gen. Refractories (†4¾)	75½	75½	74¾	74¾	–¾	73¾	74¾	700
51¼	27	Gen. Theatre Equip.	35¾	36½	35½	36	–¼	35⅝	35⅞	6,300
106⅛	58	Gillette Saf. Raz. (n5)	63	63¾	61¼	62	–2⅞	61¾	62	14,900
20⅞	10	Gimbel Brothers	12	12¼	11⅞	11⅞	–⅛	11½	12	1,100
82½	66⅞	Gimbel Brothers pf. (7)	69⅞	69⅞	69⅞	69⅞	–⅛	69⅝	70	100
38	14⅝	Glidden Co. (1.20)	17⅝	18½	17½	17⅞	+⅝	17⅞	18	2,500
105⅛	90⅛	Glidden Co. pr. pf. (7)*	95	95	94⅞	95	+3	93	95	180
19	7⅝	Gobel (Adolf)	8¾	8⅞	8⅝	8⅝	–¼	8½	9	300
47⅞	34½	Gold Dust (2½)	42	42¼	41⅝	41⅝	–⅜	41⅜	41⅞	2,800
58½	21	Goodrich (B. F.)	23¼	23½	23¼	23⅜	+⅛	23⅜	23½	900
96⅞	50	Goodyear T. & R. (5)	54½	55	52⅝	52⅝	–1¼	52½	53¾	4,600
28⅞	8½	Gotham Silk Hosiery	13¾	13¾	13⅛	13⅛	–¾	13	13½	600
15⅜	6	Gould Coupler	8¼	8¼	8¼	8¼	..	8⅛	9	100
13⅜	5⅜	Graham-Paige Motors	5¾	6	5¾	6	..	5⅞	6	1,200
59⅞	18	Granby Consol. (3)	23½	23½	23⅛	23⅛	+⅛	22⅝	23⅛	400
52	30	Grand Silver Strs. (m1)	38	38	38	38	–½	37	38	200
20⅝	10	Grand Union	16⅛	16⅛	16⅛	16⅛	–¾	16	16⅜	100
44	34¾	Grand Union pf. (3)	42¼	42¼	42¼	42¼	+¼	42¼	42½	200
50⅝	31½	Granite City Steel (4)	34¼	36	34¼	36	+2	35	38½	500
43	29	Grant (W. T.) (1)	35⅜	35⅜	34⅜	34⅞	–⅝	34¾	35	1,700
102	71¾	Great North. pf. (5)	78⅞	78⅞	78⅛	78⅛	–⅝	78	79	300
25⅝	18	Gt. N. cfs. ore p. (a¾)	21	21¼	21	21	+¼	21	21¼	1,300
34½	17	Gt. West. Sugar (1.40)	19½	19¾	19½	19½	+¼	19½	19⅝	1,200
28	12¼	Grigsby Grunow	14½	14¾	14¼	14¾	–¼	14¼	14⅜	6,400
80	35	Gulf States Steel (4)	40	41½	40	41½	+3½	41½	43	700
23¼	12⅝	Hahn Dept. Stores	16½	16⅝	16½	16½	+⅜	16½	16⅝	300
86½	71⅛	Hahn Dept. S. pf. (6½)	82	82	82	82	–⅛	82	83⅜	300
31⅜	21	Hall (W.F.) Ptg. (2)	22	23	22	23	+1	22½	24	200
17¾	5⅝	Hayes Body	7	7	7	7	..	6½	7¼	300
92⅝	77½	Helme (G. W.) (†7)	84	84	84	84	..	83¼	84	200
85	60	Hercules Powder (3)*	70	72½	70	72½	+3½	73	82	400
123¾	117	Herc. Pwdr. pf. (7)*	120	120	120	120	..	120	122	20
108¾	83½	Hershey Choc. pf. (†5)	102	102	102	102	+¼	102	106	100
108½	104¼	Hershey Ch. pr. pf. (6)	107¾	107¾	107¾	107¾	..	107¾	..	100
29	7⅜	Houd. Hershey, B (1.20)	7¾	9⅛	7¾	9	+1⅛	8½	8¾	3,800
116⅞	52¼	Houston Oil (b10% stk.)	78¾	78¾	77	77	–¾	76	77¼	2,900
41⅞	25⅛	Howe Sound (†4½)	31	31¾	30⅝	30⅝	+⅛	30½	31½	1,000
53⅜	41	Hudson & Man. (3½)	48	48	48	48	–⅜	47¼	48	100
62⅞	25⅜	Hudson Motor Car (3)	30⅜	31¾	30⅜	31	+⅝	30⅞	31	3,000
26⅝	12¼	Hupp Motor Car (2)	13⅝	14⅜	13½	14	+½	13⅞	14	2,500
136¾	109	Illinois Central (7)	115	115	115	115	+1¼	114¼	114½	100
32	19⅜	Independ. Oil & Gas (2)	24⅞	24⅞	24⅝	24¾	..	24⅝	24¾	4,700
17	4⅛	Indian Motocycle	5⅛	5¼	5⅛	5¼	+⅛	5	5¼	200
28⅝	8¾	Indian Refining	11⅜	11⅜	10¾	10¾	–½	10¾	11	3,000
239	154¼	Ingersoll Rand (†5)	206	206	205	205	–3	202	205	200
98	68	Inland Steel (4)	76½	76½	76½	76½	..	76½	78	100
30⅞	12½	Inspiration Copper (2)	14¾	15	14¼	14¼	–½	14	14¼	800
17⅜	10⅛	Insuransh. (Del.) (45c)	11	11	11	11	–⅛	11⅛	11¾	100
13½	9⅛	Insuransh. cfs. Md. (60c)	11½	11½	11½	11½	..	11½	12	200
39½	20⅜	Interboro Rap. Transit	30¾	30¾	29⅜	29⅜	–1⅜	29	30½	600
28⅞	15⅜	Interlake Iron (1)	19	19	19	19	..	19	20	100
197⅛	152½	Int. Business Ma. (n6)	182	183	181⅞	181⅞	+⅜	181½	182	600
19¾	11	Int. Carriers, Ltd. (¼)	13	13	13	13	–⅛	12¾	13¼	500
75⅝	55¾	Int. Cement (4)	66½	66½	66½	66½	+1½	65½	66	400
14½	5	Int. Combus. Eng.	6	7⅞	6	7⅛	+1¼	7	7⅛	32,500
78	30	Int. Combus. Eng. pf.	62½	64⅞	62½	64	+1	63	64¾	1,200
115¾	72	Int. Harvester (2½)	81	81¼	81	81	–⅛	79	80	300
145	140½	Int. Harvester pf. (7)	145	145	145	145	+½	144¾	148	100
54	31⅛	Int. Hyd. Elec., A (e2)	39¼	39½	38¼	38¼	–¾	38¾	39	1,600
92	65½	Int. Match pf. (4)	79⅞	80¼	79⅞	80¼	+¾	79¾	80¼	900
44⅜	20⅛	Int. Nickel of Can. (1)	25⅞	26⅛	25½	25½	–¼	25½	25⅝	71,500
86	70	Int. Paper pf. (7)*	70¼	70¼	70¼	70¼	..	70¼	71	30
31⅛	14⅝	Int. Pap. & P., A (2.40)	17¾	17¾	17¾	17¾	..	17	17¾	100
18	6½	Int. Paper & Power, C.	7⅞	8	7⅞	7⅞	+¼	7¾	8	5,200
86	68	Int. Pap. & Pow. pf. (7)	68	68	68	68	–1	68	70	400
58¾	24	Int. Printing Ink (3)	25¼	25¼	25⅛	25⅛	+⅝	25	27	200
45¾	36	Int. Salt (3)	39⅜	40	39⅜	40	+¼	39¾	40	700
62	53¼	Int. Shoe (3)	55	55	55	55	+½	55	57	100
112¼	105	Int. Silver pf. (7)*	110	110	110	110	..	110	..	10
77⅜	39⅛	Int. Tel. & Tel. (2)	43¾	44⅛	42⅜	42½	–⅝	42½	43	20,100
40	18	Interstate Dept. St. (2)	27⅜	27¾	27	27	–½	27	27¼	1,600
32	23	Intertype Corp. (2)	26	26	26	26	–1	25	27	100
29	13½	Investors Equity (2)	14⅛	14⅛	14⅛	14⅛	+⅛	14⅛	14½	100
43	31½	Island Creek Coal (4)	33¼	33¼	33¼	33¼	..	33	33⅝	100
105	105	Isl'd Creek Coal pf. (6)*	105	105	105	105	..	105	..	10
66½	43	Jewel Tea (†4)	51½	53	51½	52½	+1	52½	53	700
148⅜	70	Johns-Manville (3)	96	96¾	94¾	96	..	95½	96	3,000
123	118¼	Johns-Manville pf. (7)*	123	123	123	123	+⅝	122	..	10
123½	118½	Jones & Laugh. pf. (7)*	122¼	122¾	122¼	122¾	+½	121½	122¾	70
5½	1½	Jordan Motor Car	1½	1½	1½	1½	..	1½	1¾	200
115	108	K.C.P.&L. 1st pf., B (6)*	114	114	114	114	–1	114	..	10
13½	8⅜	Karstadt (R.) (1.03)	9½	9⅝	9⅜	9⅝	..	9½	9⅝	700
41½	23	Kayser (J.) & Co. (2½)	25½	25½	25	25	–½	25	25¼	300
150	85	Keith-Alb.-Orph. pf. (7)	117½	117½	117½	117½	+1½	117	120	100
6⅛	3	Kelly-Spring. Tire	4⅛	4⅜	3⅞	4	..	3⅞	4	8,200
55	29	Kelly-Spring. T. 6% pf.*	38	38	38	38	–2	38	41	30
42	20⅛	Kelly-Spring. T. 8% pf.*	26	26	26	26	–1½	22	28	30
38⅞	22⅛	Kelsey-Hayes Wh. (2)	31	31½	30⅜	31½	+½	31⅛	31¼	1,400
26⅝	7½	Kelvinator Corp.	16¼	16¼	15⅞	15⅞	–¼	15⅞	16	1,700
62¾	33⅛	Kennecott Copper (2)	36⅝	37⅝	36¼	36¾	+¼	36⅝	36⅞	7,400
59	48¼	Kimberly Clark (†3)	52	52	52	52	+¼	51	51¾	[illegible]
97	78	Kin. (G. R.) Co. pf. (8)*	80	80	80	80	–2	78	82	[illegible]
36¾	26¼	Kresge (S. S.) Co. (1.60)	30⅜	30⅜	30	30⅛	–¼	30¼	30⅜	1,100
70	50	Kress (S. H.) Co. (p1)	55	55	55	55	+1½	53½	58	[illegible]
35⅜	23¾	Kreuger & Toll (1.60)	27⅜	27¾	27⅜	27⅝	+⅛	27⅝	27¾	7,300
48⅛	21	Kroger Gr. & Bak. (n1)	26	26½	25¾	25¾	–¼	25¾	26	4,700
113	76½	Lambert Co. (8)	95	96	95	95	–⅞	95	95½	1,600
11	4½	Lee Rubber & Tire	5	5	5	5	–1	5¼	5¾	100
108½	104	Leh. P. Cem. pf. (7)	107	107	107	107	..	106¾	107	100
17½	7¼	Leh. Val. Coal	12⅞	12⅞	12½	12½	–⅜	12	12½	700
84⅞	57⅝	Lehigh Valley (†4½)	64¾	65	64¾	65	+5	62	69¾	200
97¼	66⅞	Lehman Corp. (3)	75¼	77¾	75¼	76⅛	+1⅜	76⅛	77	1,600
36	22¼	Lehn & Fink Prod. (3)	28	28	28	28	..	28	29	100
114⅜	85	Liggett & Myers, B (†5)	101⅜	101⅜	101	101	+½	100¾	101	2,200
143	138	Liggett & Myers pf. (7)	142¼	142¼	142¼	142¼	–¾	142	143¼	100
49¼	20	Lima Locomotive	26⅞	28⅛	26½	26½	..	26½	27	400
81⅞	52⅜	Liquid Carbonic (4)	70⅞	70⅞	69½	69½	–1½	69⅛	70¼	400
95¾	42⅛	Loew's, Inc. (3)	80⅝	81¼	79¾	79¾	–¼	79¾	80	15,400
112⅜	85⅜	Loew's, Inc. pf. (6½)	109	109	109	109	+1	107½	110	200
6⅜	3	Loft, Inc.	4½	4¾	4½	4½	..	4⅜	4½	1,600
70¼	50½	Loose-Wiles Bis. (†2.80)	62⅜	63⅜	61⅞	62⅞	+⅞	62½	62⅞	5,700
28⅛	16⅛	Lorillard (P.) Co.	23⅛	23⅜	22¾	23⅛	+⅛	23⅛	23⅜	11,500
12	8	La. Oil Refining	9⅞	9⅞	9½	9¾	+⅛	9⅝	9⅞	5,900
51¼	33	Lou. G. & E., A (1¾)	38½	39¼	38½	38¾	..	38⅛	38⅝	2,200
44⅞	20⅝	Ludlum Steel	21⅜	21¾	21⅜	21¾	+¾	21¼	21¾	500
50	37	McCall Corp. (2½)	39	40	39	40	..	36	39½	200
74	54½	McCrory Strs., A (2)*	54½	54½	54½	54½	–5	53	55	100
19½	14⅜	McIntyre Porc. M. (1)	18½	19½	18½	19	+1¼	19	19½	2,100
89½	61	McKeesport T. P. (†5½)	85⅞	87¼	85¾	86	–⅝	85¾	86⅛	7,200
37⅜	14½	McKesson & Rob. (1)	17⅛	17⅛	17⅛	17⅛	+½	16⅞	17	200
49¼	35	McKesson & R. pf. (3½)	39½	39½	39½	39½	–⅝	39	40	100
20¼	12	McLellan Stores	18½	18⅞	18	18¼	–¾	18	18¼	2,800
88½	46¼	Mack Trucks (6)	60⅛	61¼	59¾	60¼	–½	60	61¼	1,200
159¼	109	Macy (R.H.) & Co. (n†3)	130	131	129⅝	129⅝	–½	128¾	129½	1,200
15⅜	10⅝	Madison Sq. G. (1½)	11¼	11¼	11¼	11¼	–⅛	11¼	11½	200
52½	28¾	Magma Copper (4)	31½	31½	30⅞	30⅞	+⅛	30⅝	32	400
13	6½	Mallinson & Co.	7	7	6⅞	6⅞	+⅛	6⅞	7	200
40½	24	Man. Elev. m. g. (d5)	34¼	34½	33	33½	–¾	33¼	33½	2,200
32½	29½	Marine Midland (1.20)	30¼	30¼	30¼	30¼	–⅛	30	30¼	1,100
55	30¼	Marlin-Rockwell (†5¼)	35	35	35	35	+1	34	34⅞	100
30⅞	8⅜	Marmon Motor Car	10½	11	10⅛	10½	+½	9¾	11	700
48⅛	35¼	Marshall Field (2½)	40⅞	41⅝	40⅞	41½	+½	41⅜	41½	2,600
6	3	Martin-Parry	3⅞	4¾	3⅞	4¾	+¾	4½	4¾	100
51⅜	32¾	Mathieson Alkali (2)	44⅞	45⅞	44½	45	..	45	45½	4,500
61⅜	40⅛	May Dept. Stores (n2)	44	45⅜	44	45⅜	+⅞	44¾	45	700
23	10	Maytag Co. (1)	11½	12⅛	11½	12⅛	+½	10½	12	300
40½	21½	Maytag pf. w. w. (3)	25¼	25¼	25⅛	25⅛	+½	25½	25¼	300
84½	71	Maytag 1st pf. (6)	71	71	71	71	–3½	63½	73½	100
42	26¼	Melville Shoe (2)	35½	35¾	35½	35¾	+¼	35	35⅞	300
23⅜	10	Mengel Company (2)	12	12⅞	12	12⅞	+⅞	12	12¾	500
26¾	23½	Met.-Gld. Pic. pf. (1.89)	26⅛	26⅛	26⅛	26⅛	–⅜	25¾	26⅝	100
180	172	Mexican Pet. (†32)*	180	180	180	180	+8	164	198	[illegible]
37	16⅛	Mexican Seaboard	23⅛	23¼	22⅜	22½	–¼	22⅜	22½	14,700
33⅞	13½	Miami Copper (1½)	15	15	14	14¾	–¼	14	15	700
33	22⅛	Mid-Continent Pet. (2)	23¼	23½	23¼	23½	+⅜	23¼	23½	1,500
53	21⅝	Mid. Steel Prod. (3)	31¾	31¾	31⅝	31¾	+¼	31	31½	300
28⅞	10⅞	Minn., Mol. Pow. Imp.	12⅝	12⅝	12½	12½	–¼	11¾	12½	1,100
59½	50	M., St. P. & S. S. M., l.l. (4)*	50½	50½	50½	50½	..	50½	56⅜	[illegible]
66⅝	32⅞	Mo., Kansas & Tex. (2)	43	43½	43	43	+1	42	43	[illegible]
108⅝	92	Mo., Kan. & T. pf. (7)	95¼	95¼	95¼	95¼	+1½	94	95½	[illegible]
145½	115⅝	Missouri Pacific pf. (5)	123	124	123	124	[illegible]	123½	124	[illegible]
40	16⅛	Mohawk Carpet M.	16⅝	16⅝	16⅝	16⅝	–1⅛	16½	18	[illegible]
63¾	35	Monsanto Ch. W. (g1¼)	46⅝	46⅝	45½	45⅝	–1¼	45⅝	45¾	[illegible]
49⅞	29⅝	Montgomery Ward (3)	36⅞	37	36⅛	36⅝	–⅜	36⅛	36⅝	[illegible]
2	1	Mother L. Coal'n (20c)	1	1	1	1	..	1	1⅛	[illegible]
11⅝	3⅛	Moto Meter G. & E.	3⅞	4¼	3⅞	4¼	+⅝	3⅞	4¼	[illegible]
25¼	12½	Murray Corp. (b2% stk.)	17	17½	16⅞	17	+¼	17	17½	[illegible]
49½	35⅝	Myer (F. E.) & Bro. (2)	43⅝	43¾	43½	43½	–⅛	42⅝	43½	[illegible]
58½	30¼	Nash Motors (4)	34⅞	36½	34¾	35⅜	+⅜	35½	36¼	[illegible]
26¼	10⅝	National Acme (1½)	13⅝	13⅝	13⅝	13⅝	–⅛	13	14	[illegible]
20	8	Nat. Bellas Hess	9	9	9	9	..	9⅛	9¼	[illegible]
93	71	Nat. Biscuit (2.80)	86⅝	86⅝	84½	85⅛	–⅞	85	85½	[illegible]
83⅝	41	Nat. Cash Reg., A (†4)	48⅝	48⅝	47⅞	47⅞	+⅝	47⅝	47⅞	[illegible]

1930 High	1930 Low	Stock and Dividend Rate	First	High	Low	Last	Net Ch'ge	Closing Bid	Closing Ask	Sales
62	45½	Nat. Dairy Prod. (‡2)	55½	55⅝	55⅛	55¼	–⅛	55¼	55½	5,900
24½	13¼	Nat. Dept. Stores (1)	15½	15½	15½	15½	+½	13½	14	200
39½	24½	Nat. Dist. Products (2)	31⅜	31⅜	31⅜	31⅜	+⅜	30¾	31¾	100
189½	124¾	Nat. Lead (†8)	134¾	135	134¾	135	+2	132	137	200
58⅝	32	Nat. Power & Light (1)	47⅝	48¼	47⅝	47⅝	–¼	47¼	47¾	15,300
98⅝	66¼	Nat. Surety (5)	77	77½	77	77½	+1	76	78	300
41⅞	21½	Nat. Tea (1)	23½	23½	23½	23½	+½	23½	24½	100
32⅝	13⅛	Nevada Con. Copper (1)	14¾	15½	14¼	15	+½	15	15¼	6,600
58	27	Newton Steel (2)	27⅝	27⅝	27	27	–⅝	26⅞	27⅛	400
47	37¼	N. Y. Air Brake (3.60)	39½	39½	39	39	–1	39	40	900
192¾	150⅝	N. Y. Central (8)	165½	166	165⅛	165¾	+⅝	165	165¼	1,300
324	174⅝	N. Y. & Harlem (5)*	186	186	186	186	–8	185	192	10
32	17⅛	N. Y. Investors (1.20)	19½	19½	19⅜	19⅜	+⅛	19¼	20¼	1,200
128¼	97¼	N. Y., N. H. & H. (6)	106⅞	108	106⅞	108	+2⅛	108	108½	1,300
4⅛	1½	N. Y. Railways pf.	2⅞	3⅛	2⅞	3	+¼	3	3¼	1,300
117	110	N. Y. Steam 1st pf. (7)*	116½	117	116½	117	..	117	..	70
106½	100	N. Y. Steam pf. (6)*	105⅝	106¼	105⅝	106¼	+½	106	106½	140
33⅜	9⅝	Norfolk Southern	10½	10½	10½	10½	–½	9½	10⅝	100
265	213½	Norfolk & Western (10)	225	225	225	225	+1	224¼	225	100
132⅞	87½	North Am. (b10% stk.)	106⅝	107⅝	105⅝	106	–¼	105⅝	106	6,900
57	51	North American pf. (3)	55½	55½	55¼	55¼	–⅝	55¼	55½	200
15⅝	7½	North Am. Aviation	9	9½	9	9½	..	9	9½	2,400
105	100⅝	North Am. Ed. pf. (6)	104¼	104¼	104¼	104¼	..	104	104½	100
97	66⅝	Northern Pacific (5)	71½	72⅜	71¼	71½	–1⅛	71½	73	500
32	30	Ohio Oil (2) cash	30¼	30¼	30¼	30¼	..	..	..	600
32	30	Ohio Oil (2)	30⅜	31	30⅜	30½	–⅝	30½	30¾	1,300
24⅝	9⅛	Oil Well Supply	23¼	24	23¼	24	+1	23¾	24	1,400
108	96	Oil Well Supply pf. (7)*	105¼	105¼	105	105	+⅝	105	105¼	110
34⅞	10⅝	Oliver Farm Equip.	12½	13½	12½	13⅜	+1	12⅝	13	900
90¾	63½	Oliver F. Eq. pf. A (6)	65½	66	65½	66	+2¼	65	66	200
46⅛	16	Oliver F. Eq. cv. pf.	18	18½	17⅞	18½	+1⅛	18½	18⅞	500
8⅝	2¾	Omnibus Corp.	5	6¼	5	5⅜	+1	5¼	5½	5,500
99⅞	63	Orpheum Circ. pf. (8)*	85	85	85	85	..	89	91	10
80¾	55	Otis Elevator (2½)	70⅞	71½	70⅞	71⅜	+⅞	70½	71½	700
38⅞	24½	Otis Steel (2½)	26⅞	26⅞	26⅞	26⅞	–⅛	26¾	27	100
60⅞	45¼	Owens Ill. Glass (3)	46⅞	46⅞	46½	46¾	+¼	46¾	47	400
74⅞	52¼	Pacific G. & E. (2)	59⅛	60⅜	59⅛	59⅝	+⅝	59¼	59½	1,800
107⅞	71⅝	Pacific Lighting (3)	80	81½	79½	80¾	+⅞	80¼	81	1,200
30	20¼	Pacific Mills*	22	22	22	22	–¼	22	22¼	10
178	130	Pac. T. & T. (7)*	140	140½	140	140½	–1	140½	140¾	90
23⅜	12¼	Packard Mot. Car (1)	13½	13¾	13¼	13⅝	+⅛	13⅝	13¾	9,200
67½	50½	Pan-Am. Petrol., B	54⅞	56	54⅞	56	+1⅛	55	56	700
77¼	48⅝	Paramount-Publix (4)	61¼	61⅝	60¼	60½	–⅝	60½	60⅞	14,000
4⅝	1⅝	Park Utah C. M.	1⅞	2	1⅞	2	..	1⅞	2⅛	500
26⅛	6	Parmelee Trans. (60c)	10⅝	10½	7⅞	7⅞	–2¾	7½	7⅞	1,600
9	2¾	Pathe Exchange	4½	4½	4½	4½	..	4½	4⅞	1,100
19⅝	5	Pathe Exchange, A	10¼	10½	10	10	–⅛	9½	10	400
32⅞	16	Patino Mines	16⅝	16½	16⅜	16½	+½	16¼	17½	300
14	4	Peerless Motor Car	4⅞	5⅜	4⅞	5⅜	+½	4⅞	5	400
55⅝	26⅛	Penick & Ford (1)	43	43	42⅝	42⅝	–⅛	42¼	42½	300
12½	6	Penn. Coal & Coke	7	7½	7	7	..	7	9	1,000
80	48	Penney (J. C.) (3)	55	55⅝	55	55	..	54½	55	500
55½	30½	Penn. Dix. C. pf., A	46¾	46¾	46¾	46¾	+¾	45	50	100
86⅞	69⅞	Penn. R. R. (4)	74½	74¾	74¼	74⅝	+⅛	74½	74¾	1,800
325	230	People's Gas, Chi. (8)	263½	274½	263½	274½	+11	268	274	1,500
27¼	17¾	Pet. Corp. of Am. (1½)	18¼	18¼	17¾	17¾	–⅝	17¾	18¼	1,600
44⅜	29½	Phelps Dodge (3)	31⅝	31⅝	31	31	–¼	30⅝	31⅝	700
25⅞	11⅝	Phila. & Read. C. & I.	19⅝	19⅝	18¾	19½	..	19¼	19½	9,800
15½	8¼	Philip Morris & Co. (1)	11¼	11¼	11	11	–½	11	11½	200
44¾	29⅛	Phillips Pet. (n2)	33⅛	33½	33	33½	–¼	33⅜	33½	3,900
2½	1	Pierce Oil	1	1	1	1	..	1	1⅛	200
7⅛	2¼	Pierce Petroleum	4⅝	4¾	4⅝	4¾	..	4⅝	4⅞	500
37¾	27	Pillsbury Flour (2)	32¾	32¾	32¾	32¾	+¾	32¾	33	200
50⅞	39¾	Pirelli Co., A (a3.14)	40¼	40¼	40¼	40¼	+¼	40⅛	41	100
78½	35¼	Pittsburgh Coal	48¼	48½	48¼	48½	+5½	47½	49½	400
110	83	Pittsburgh Coal pf.*	88	88	88	88	+3	80	88	100
103	93½	Pitts. Steel pf. (7)	97⅝	97⅝	97⅝	97⅝	+⅝	95	98	20
15⅞	4	Pitts. Term. Coal	7½	7¾	7½	7¾	+¾	7⅛	8	200
121¾	84	Pitts. & W. Va. (6)	85¼	85¼	85¼	85¼	+1¼	85	87	200
34⅜	20¾	Poor & Co. B (2)	25⅝	26⅜	25¼	26	+1½	25½	26¼	3,400
30⅝	21	Por. Ric. Am. T. A (3½)	24	24	23⅞	23⅞	+⅝	24	24½	200
27¼	8	Por. Ric. Am. Tob. B	9¾	9¾	9⅛	9⅛	–⅝	9⅛	9⅝	500
54	33¾	Prairie Oil & Gas (2)	34⅝	35	34⅝	35	..	35	36¼	300
60	44	Prairie Pipe Line (†5)	44⅞	44⅞	44⅞	44⅞	+¼	44½	45	2,900
16⅝	6½	Pressed Steel Car	8⅝	8⅝	8¼	8¼	+¼	8¼	8½	1,700
76½	50	Pressed Stl. Car pf. (7)	58	58	58	58	+2½	57¾	62	100
78⅞	52⅝	Procter & Gam. (2.40)	75	75¼	74½	74½	–⅜	74¼	74⅝	1,100
11⅞	6½	Producers & Refiners	7	7	7	7	..	7	7¼	500
123¾	81½	Pub. Svc., N. J. (3.40)	95	96⅜	94¾	95⅛	+⅛	95⅛	95½	8,300
98½	91¾	Pub. Svc., N. J. pf. (5)	97½	97⅝	97½	97⅝	..	97⅝	97¾	200
115½	106½	Pub. Svc., N. J. pf. (6)	115	115½	115	115¼	+¼	114	115	400
131	121	Pub. Svc., N. J. pf. (7)	130¼	130¼	130¼	130¼	+¼	129	130½	100
158	143	Pub. Svc., N. J. pf. (8)	155½	155½	155½	155½	+2½	154⅛	..	100
89⅜	62	Pullman Corp. (4)	69½	69½	68	68	–1⅞	68	68½	600
8½	1¼	Punta Alegre Sugar	1⅝	1⅝	1⅝	1⅝	..	1½	1¾	100
27¼	19½	Pure Oil (1½)	19¾	20	19¾	19⅞	..	19⅞	20	3,700
114¼	110½	Pure Oil pf. (8)*	112⅝	112⅝	112½	112½	–⅝	112	113	140
88⅞	52	Purity Bakeries (4)	66⅞	66⅞	65	66¼	–⅝	65¾	67	600
69⅝	32½	Radio Corporation	42	42¼	41⅛	41⅛	–¾	41⅛	41¼	52,900
85	68	Radio Corp. pf. B (5)	71	71½	71	71½	+1	71	72	700
50	19	Radio-Keith-Orph. A	36⅛	37¼	36⅛	36⅝	+¼	36⅝	36¾	93,300
58⅞	28	Raybestos Man. (2.60)	31⅞	31⅞	31¼	31¼	–¼	31	32	300
64⅞	34⅝	Real Silk H. M. (5)	44	44⅜	43⅞	44	+½	44	44½	500
46½	23	Reming. Rand (1.60), x.d.	29⅝	29⅝	29	29½	+⅜	29½	29⅝	2,800
14⅞	8⅛	Reo Motor Car (80c)	12¼	12¼	12	12⅛	–⅛	12⅛	12¼	900
79½	32	Republic Steel (4)	36¾	36¾	36½	36½	–½	36⅛	36⅝	700
95¼	80	Republic Steel pf. (6)	82	82	82	82	..	82	82½	100
30	13⅝	Revere Cop. & Brass	15½	15½	15½	15½	+1	14	17	100
104	88	Revere C. & B. pf. (7)*	90⅛	90⅛	90	90	–1	90	99	50
34¾	23	Reynolds Metals (2)	23	23	23	23	..	23	24	200
7½	3	Reynolds Spring	3¼	3¼	3⅛	3⅛	–⅛	3	3½	700
58⅝	45¼	Reynolds Tob. B (3)	52⅜	52½	52¼	52½	–¼	52½	52⅝	3,000
28¼	14¾	Richfield Oil (2)	17⅛	17¼	16⅝	17	..	16⅞	17	10,300
25¾	15	Rio Grande Oil (2)	16¼	16⅜	16	16⅜	+¼	16¼	16⅜	4,400
56½	45¾	Royal Dutch (a3.2165)	48⅜	48⅜	48⅜	48⅜	–⅛	48¼	48⅜	200
122⅜	57¼	Safeway Stores (e5)	69	70¼	69	69⅞	+⅞	69	70	800
57¼	33¼	St. Joseph Lead (†3)	41¼	41¼	40⅞	41¼	..	41¼	41½	700
118⅞	85½	St. L.-San Fran. (8)	91½	91½	91	91	–½	90	91	300
101	92	St. L.-San F. pf. (6)	95½	95⅝	95½	95½	..	95⅝	95¾	500
31¾	16	Savage Arms (2)	20	20½	20	20½	+½	20½	20¾	300
13½	4¼	Schulte Retail Stores	7¼	7½	7⅛	7½	+½	7½	7⅞	1,000
75	35	Schulte Ret. S. pf. (8)*	65	65	65	65	+5	65	70	10
12½	4½	Seaboard Air Line	5¼	5¼	5	5	–¼	5	5¼	900
100⅝	56	Sears, Roebuck (‡2½)	75⅞	75⅞	73	73	–2	73	74	3,300
23	7	Second Nat. Inv.	10	10	10	10	+½	10	10½	100
3½	1⅜	Seneca Copper	1¾	1¾	1¾	1¾	+¼	1⅝	1¾	500
13½	5¾	Servel, Inc.	6⅝	6⅞	6⅝	6¾	..	6⅝	6⅞	2,000
52	31½	Shattuck (F.G.) (†1½)	38⅜	38⅝	38	38¼	+½	38	38¼	1,400
25½	14	Shell Union Oil	15	15	14¾	15	..	14¾	15	1,500
106¼	93	Shell Union Oil pf. (5½)	93½	93½	93	93	–⅝	91⅝	93½	300
35	8⅝	Shubert Theatre	18⅛	18⅜	17⅝	18⅜	+⅝	18¼	18½	1,700
94⅞	21	Simmons Co.	28	28¼	27	27⅛	–⅝	27½	27⅞	3,900
37	18	Simms Petroleum (1.60)	19½	20½	19½	20½	+1½	20½	20¾	3,600
32	20	Sinclair Con. Oil (2)	21¼	21⅜	21	21	–¾	21	21¼	5,000
112¼	108	Sinclair Oil pf. (8)	110⅜	110⅜	110⅜	110⅜	..	110⅜	110½	200
42	27⅛	Skelly Oil (2)	27½	27½	27½	27½	–½	27½	28½	100
99¾	83	Skelly Oil pf. w. w. (6)	85	85	85	85	–½	84¼	86	100
8	3½	Snider Packing	5	5⅛	5	5⅛	+⅞	5	5½	200
118	95½	Solvay A.I. pf. w.w. (5½)	117¼	117¾	117¼	117¼	+2½	117¼	118	2,500
72	52⅝	Sou. Cal. Edison (2)	58¼	59⅛	58¼	58¼	+⅛	58	58½	3,800
127	108	Southern Pacific (6)	117¾	119¾	117¾	119	+1⅛	118¼	119	2,000
30¾	15	So. P. R. Sugar (1.40)	16⅞	17½	16⅞	17¼	+⅜	16⅝	17¼	2,500
136⅝	75	Southern Railway (8)	85⅜	85⅜	83⅞	84	–2⅛	84	86	2,200
101	90	So. Railway pf. (5)	92	92	92	92	+¼	92	95¾	100
96	92	Spang-Chalfant pf. (6)*	94½	94½	94½	94½	+1	94½	95¼	10
30½	13⅛	Sparks Withington (1)	22	22	21¾	21¾	–⅜	21½	21¾	1,000
36½	14¾	Spicer Mfg.	16⅝	16⅝	16⅝	16⅝	+⅛	16⅝	17	100
29¼	17	Stand. Brands (1½) x d.	20¼	20⅜	20	20	–¼	20	21	6,400
7¼	3½	Stand. Coml. Tobacco	6	6¼	6	6¼	+¼	4¼	6¼	400
129¼	84⅛	Stand. Gas & El. (3½)	106⅜	107¼	105¾	105¾	–¾	105½	106	7,900
67	61⅜	Stand. G. & E. pf. (4)	66	66	66	66	–⅛	66¼	66½	100
15½	5	Stand. Invest. Corp.	7	7	7	7	..	6½	7⅜	100
106	98	Stand. Oil Exp. pf. (5)	105¼	105¼	105¼	105¼	+¼	104⅞	105	100
75	55½	Stand. Oil of Cal. (2½)	61¼	61½	61	61	–⅛	61	61¼	1,500
84⅞	58	Stand. Oil of N. J. (†2)	70¼	70¼	69¼	69½	–½	69¼	69½	15,000
40⅜	30	Stand. Oil of N.Y. (1.60)	31⅛	31¼	31	31	–⅛	31	31⅛	3,400
47¾	27½	Starrett (L.S.) Co. (†2¼)	36¼	36½	35½	36⅛	+¼	36¼	36⅜	600
20½	9⅝	Sterling Sec., A	11½	11¾	11⅛	11¾	+⅜	11½	11¾	600
14¾	11	Sterling Sec. pf. (1.20)	11	11⅝	11	11⅝	–⅛	11⅛	11⅝	200
47	19¼	Stewart-Warner (2)	27	28	27	27⅞	+⅝	27½	27⅝	2,000
113⅝	70½	Stone & Webster (4)	79⅞	82⅜	79⅞	80½	+¾	80¼	81	6,400
47¼	25¼	Studebaker Co. (3)	31⅝	32	31¼	31¼	–¼	31⅜	31½	3,200
70	50	Sun Oil (¶1)	59½	59½	59	59	+⅛	58⅝	59⅜	[illegible]
108	102½	Sun Oil pf. (6)	106½	106½	106½	106½	–⅜	106½	107	[illegible]
45¼	38	Superheater (†3½)	44	44	44	44	–¼	42¾	44½	[illegible]
9⅝	2	Superior Oil	2½	2½	2⅜	2½	+⅛	2⅜	2½	[illegible]
29⅝	12½	Superior Steel	13⅛	13¾	13⅛	13¾	+⅜	13½	14	[illegible]
17⅜	7¼	Symington, A	8¾	8¾	8¾	8¾	–⅜	9	9¾	[illegible]
17	10⅞	Tenn. Cop. & Ch. (1)	11⅜	11⅜	11	11	–⅜	11	11¼	[illegible]
60½	50⅛	Texas Corp. (3)	51⅛	51¼	50⅞	51	–⅛	51	51¼	[illegible]
67⅜	48⅛	Texas Gulf Sulphur (4)	59¾	60½	59¾	60	+½	59¾	60	[illegible]
32⅜	13⅝	Texas Pac. Land Tr.	21⅞	22¼	21¾	21¾	..	21¾	22	[illegible]
26⅞	11	Thermoid Co.	12	14⅛	12	14	+1¾	14	14¼	[illegible]
32	24½	The Fair (2.40)	25½	25½	25½	25½	+½	25½	30	[illegible]
110	102	The Fair pf. (7)	105	105	105	105	..	105	106½	[illegible]
15½	6½	Third Avenue	13¼	13¼	12½	12½	–¼	12½	12¾	[illegible]
46¾	24½	Third Nat. Inv. (2)	30½	30½	30	30	+1	30	31½	[illegible]
18⅞	9	Thompson-Starrett	11⅛	11⅛	11⅛	11⅛	..	10⅝	11	[illegible]
17¾	10¾	Tide W. Asso. Oil (60c)	13½	13¾	13½	13⅝	+⅛	13½	13¾	[illegible]
89⅜	78	Tide W. Asso. O. pf. (6)	84	85	84	85	+¾	83¼	84¾	[illegible]
21¼	12¼	Timken Det. Axle (80c)	12⅞	13⅞	12⅞	13¾	+1	13½	13¾	[illegible]
89¼	55⅞	Timken Roller Bg. (3)	68	69⅞	68	69⅜	+1⅜	68½	69	[illegible]
13¼	7⅝	Tobacco Pr., A (80c)	12¾	13	12⅝	13	+¼	12¾	12⅞	[illegible]
25¾	19	Transam. Corp. (‡1.60)	25⅛	25¾	25	25¼	+½	25⅛	25¼	[illegible]
20¼	9⅞	Tri-Continental	13¼	13⅝	13¼	13½	+⅜	13¼	13⅝	[illegible]
95	89¼	Tri-Continental pf. (6)	95	95	95	95	..	95	95½	[illegible]
37½	25	Truscon Steel (g1.20)	28	28	28	28	..	28	28½	[illegible]
[illegible]	[illegible]	Twin City R. T.	[illegible]	[illegible]	[illegible]	[illegible]	[illegible]	[illegible]	[illegible]	[illegible]
[illegible]	[illegible]	Twin City R. T. pf. (7)	[illegible]	[illegible]	[illegible]	[illegible]	[illegible]	[illegible]	[illegible]	[illegible]
[illegible]	[illegible]	Ulen & Co. (1)	[illegible]	[illegible]	[illegible]	[illegible]	[illegible]	[illegible]	[illegible]	[illegible]
[illegible]	[illegible]	Und.-Ell.-Fish. (5)	[illegible]	[illegible]	[illegible]	[illegible]	[illegible]	[illegible]	[illegible]	[illegible]
[illegible]	[illegible]	Union Bag & Paper	[illegible]	[illegible]	[illegible]	[illegible]	[illegible]	[illegible]	[illegible]	[illegible]
[illegible]	[illegible]	Union Carb. & C. (2.60)	[illegible]	[illegible]	[illegible]	[illegible]	[illegible]	[illegible]	[illegible]	[illegible]
[illegible]	[illegible]	Union Oil Cal. (2)	[illegible]	[illegible]	[illegible]	[illegible]	[illegible]	[illegible]	[illegible]	[illegible]
[illegible]	[illegible]	Union Pacific (10)	[illegible]	[illegible]	[illegible]	[illegible]	[illegible]	[illegible]	[illegible]	[illegible]
[illegible]	[illegible]	Union Tank Car (1.60)	[illegible]	[illegible]	[illegible]	[illegible]	[illegible]	[illegible]	[illegible]	[illegible]
[illegible]	[illegible]	United Aircraft & Tr.	[illegible]	[illegible]	[illegible]	[illegible]	[illegible]	[illegible]	[illegible]	[illegible]
[illegible]	[illegible]	United Aircraft pf. (3)	[illegible]	[illegible]	[illegible]	[illegible]	[illegible]	[illegible]	[illegible]	[illegible]
[illegible]	[illegible]	United Biscuit (1.60)	[illegible]	[illegible]	[illegible]	[illegible]	[illegible]	[illegible]	[illegible]	[illegible]
[illegible]	[illegible]	United Carbon (2)	[illegible]	[illegible]	[illegible]	[illegible]	[illegible]	[illegible]	[illegible]	[illegible]
[illegible]	[illegible]	United Cigar Stores	[illegible]	[illegible]	[illegible]	[illegible]	[illegible]	[illegible]	[illegible]	[illegible]
[illegible]	[illegible]	United Corp. (60c)	[illegible]	[illegible]	[illegible]	[illegible]	[illegible]	[illegible]	[illegible]	[illegible]
[illegible]	[illegible]	United Corp. pf. (3)	[illegible]	[illegible]	[illegible]	[illegible]	[illegible]	[illegible]	[illegible]	[illegible]
[illegible]	[illegible]	United Dyewood	[illegible]	[illegible]	[illegible]	[illegible]	[illegible]	[illegible]	[illegible]	[illegible]
[illegible]	[illegible]	United Elec. Coal	[illegible]	[illegible]	[illegible]	[illegible]	[illegible]	[illegible]	[illegible]	[illegible]
[illegible]	[illegible]	United Fruit (4)	[illegible]	[illegible]	[illegible]	[illegible]	[illegible]	[illegible]	[illegible]	[illegible]
[illegible]	[illegible]	United Gas Imp. (1.20)	[illegible]	[illegible]	[illegible]	[illegible]	[illegible]	[illegible]	[illegible]	[illegible]
[illegible]	[illegible]	United Gas Imp. pf. (5)	[illegible]	[illegible]	[illegible]	[illegible]	[illegible]	[illegible]	[illegible]	[illegible]
[illegible]	[illegible]	United Piece Dye W. (2)	[illegible]	[illegible]	[illegible]	[illegible]	[illegible]	[illegible]	[illegible]	[illegible]
[illegible]	[illegible]	U. S. Distributing	[illegible]	[illegible]	[illegible]	[illegible]	[illegible]	[illegible]	[illegible]	[illegible]
[illegible]	[illegible]	U. S. Freight (3)	[illegible]	[illegible]	[illegible]	[illegible]	[illegible]	[illegible]	[illegible]	[illegible]
[illegible]	[illegible]	U. S. Gypsum	[illegible]	[illegible]	[illegible]	[illegible]	[illegible]	[illegible]	[illegible]	[illegible]
[illegible]	[illegible]	U. S. Indus. Alco.	[illegible]	[illegible]	[illegible]	[illegible]	[illegible]	[illegible]	[illegible]	[illegible]
[illegible]	[illegible]	U. S. Leather	[illegible]	[illegible]	[illegible]	[illegible]	[illegible]	[illegible]	[illegible]	[illegible]
[illegible]	[illegible]	U. S. Leather, Class A	[illegible]	[illegible]	[illegible]	[illegible]	[illegible]	[illegible]	[illegible]	[illegible]
[illegible]	[illegible]	U. S. Leather pr. pf. (7)	[illegible]	[illegible]	[illegible]	[illegible]	[illegible]	[illegible]	[illegible]	[illegible]
[illegible]	[illegible]	U. S. Pipe & F. (2)	[illegible]	[illegible]	[illegible]	[illegible]	[illegible]	[illegible]	[illegible]	[illegible]
[illegible]	[illegible]	U. S. P. & F. 1st pf. (1.20)	[illegible]	[illegible]	[illegible]	[illegible]	[illegible]	[illegible]	[illegible]	[illegible]
[illegible]	[illegible]	U. S. Realty & Imp. (5)	[illegible]	[illegible]	[illegible]	[illegible]	[illegible]	[illegible]	[illegible]	[illegible]
[illegible]	[illegible]	U. S. Rubber	[illegible]	[illegible]	[illegible]	[illegible]	[illegible]	[illegible]	[illegible]	[illegible]
[illegible]	[illegible]	U. S. Rubber 1st pf.	[illegible]	[illegible]	[illegible]	[illegible]	[illegible]	[illegible]	[illegible]	[illegible]
[illegible]	[illegible]	U. S. Smelt. Ref. (3½)	[illegible]	[illegible]	[illegible]	[illegible]	[illegible]	[illegible]	[illegible]	[illegible]
[illegible]	[illegible]	U. S. Steel (7)	[illegible]	[illegible]	[illegible]	[illegible]	[illegible]	[illegible]	[illegible]	[illegible]
[illegible]	[illegible]	U. S. Steel pf. (7)	[illegible]	[illegible]	[illegible]	[illegible]	[illegible]	[illegible]	[illegible]	[illegible]

Continued on Page Thirty-seven.

Dividend rates as given in the above table are the annual cash payments based on the latest quarterly or half yearly declarations. *Unit of trading less than 100 shares. †Partly extra. ‡Plus 4% in stock. [illegible]

American & Foreign Power Company Inc.

Cumulative $6 Preferred Stock

Company is the foreign subsidiary of Electric Bond and Share Company.

Gross earnings from operations for the 12 months ended March 31, 1930, amounted to $69,797,773.

Applicable earnings were equal to more than 4½ times total annual dividend requirements on the preferred stock.

Equity in junior securities and option warrants at June 16 market prices was more than $675 for each preferred share.

Bonbright & Co. Incorporated, 25 Nassau Street, New York

Exempt from all Federal and New York State Income Taxes

Erie County, N. Y. (Buffalo) 4% Bonds. Due May 1, 1937-1960

Legal Investment for Savings Banks and Trust Funds in New York State

Prices to yield 3.85%

E. H. Rollins & Sons Founded 1876. 44 Wall Street, New York. Boston, Chicago, Philadelphia, San Francisco, Los Angeles, Grand Rapids, London, Paris, Milan

Investment Suggestion

Commonwealth & Southern Corporation Preferred Stock $6 Series. To yield over 5.95%

McDonnell & Co. 120 Broadway, New York. Members New York Stock Exchange. San Francisco

$500,000 **PROVINCE OF ONTARIO** CANADA 4½% Bonds Due 1944 to 1964. To yield 4.45%

A. E. AMES & CO. LIMITED. BUSINESS ESTABLISHED 1889. 120 BROADWAY - NEW YORK. Toronto, Montreal, Victoria, Vancouver, London, Eng.

Investment Suggestions

Suggestions for investments in Public Utility securities may be had upon request:

Public Utility Bonds. To yield from 4.87% to 6.84%

Public Utility Pfd. Stocks. To yield from 5.61% to 7.60%

Public Utility Com. Stocks. To yield 10% in stock

PYNCHON & CO. Members New York Stock Exchange. 111 Broadway, New York. Telephone Rector 0940. Madison Av. & 43d St. Tel. VANderbilt 8471. Savoy-Plaza Hotel Tel. VOLunteer 6500

Two Billion Dollars Annual Revenue

With an invested capital in excess of $11,000,000,000 and an annual revenue of approximately $2,000,000,000, the electric light and power industry today occupies a dominant position in the ranks of American industry.

We recommend the bonds and preferred stocks of well-established electric light and power companies as a desirable type of investment for conservative investors seeking liberal yield with stability of earning power.

Recommendations on Request

W. C. Langley & Co. 115 Broadway, New York

HIGH GRADE UTILITY BONDS

Birmingham Elec. 1st & Ref. 4½s, 1968 to yield 4.67%

Kansas City Pr. & Lt. 1st 4½s, 1957 to yield 4.31%

Pacific Gas and Elec. 1st & Ref. 4½s, 1960 to yield 4.65%

Portland General Elec. 1st & Ref. 4½s, 1960 (W. I.) to yield 4.90%

Queensboro Gas and Elec. Ref. 4½s, 1958 to yield 4.34%

Wisconsin Pr. and Lt. 1st & Ref. 5s, 1956 & 58 to yield 4.75%

STONE & WEBSTER AND BLODGET INCORPORATED. 120 Broadway, New York

An investment in Cities Service is an investment in more than 125 public utility, natural gas and petroleum companies.

Public Utilities Boost Cities Service Earnings

Earnings from such important public utility subsidiaries as The Ohio Public Service Company, The Public Service Company of Colorado, The Empire District Electric Company and The Toledo Edison Company contribute to the prosperity of Cities Service Company. You can share in these earnings together with earnings from the organization's widespread petroleum and natural gas interests, by investing in Cities Service Common stock.

HENRY L. DOHERTY & CO. 60 Wall Street, New York City. Please send me full information. Name ____ Address ____ (093C-10)

Weekly Market Letter

U. S. Steel — McKeesport Tin Plate — Comment on General Situation

Copy on request

Tobey & Kirk Established 1873. Members New York Stock Exchange, New York Curb Exchange. 25 BROAD ST. NEW YORK

Pillsbury Flour Mills, Inc.

Analyzed in our latest WEEKLY REVIEW

Copy T-173 on request

PRINCE & WHITELY Established 1878. Members New York Stock Exchange. 25 BROAD ST. NEW YORK. Uptown Office: HOTEL ST. REGIS, 5th Ave. at 55th St.

Opportunities in TRACTION BONDS

Send for our latest circular

Wm. Carnegie Ewen
Investment Securities
2 Wall Street, New York
Telephone Rector 3273-4

Odd Lots
Full Lots

Conservative Accounts Solicited

Inquiries Invited

John Muir & Co.
Members
New York Stock Exchange
New York Cotton Exchange
National Raw Silk Exchange, Inc.
Associate Members
New York Curb Exchange
39 Broadway New York
Branch Offices
11 W. 42d St. 41 E. 42d St.

City of Albany
New York
4¼% Coupon Bonds
Due June 1, 1949-1966
Prices to yield 3.85%
Circular T-9 on request

R. L. Day & Co.
ESTABLISHED 1865
Members New York and Boston Stock Exchanges
14 Wall St. New York
45 Milk St. Boston

We Own and Offer
$45,000
Atlantic Coast Line Railroad Co.
Louisville & Nashville Collateral 4s, 1952
To yield about 4.45%

$100,000
Canadian Pacific Railway Co.
Collateral 4½s, 1960
To yield about 4.53%

$75,000
Kansas Gas & Elec.
1st Mortgage 4½s, 1980
To yield about 4.70%

ERNST & CO.
Members New York Stock Exchange
Members New York Curb Exchange
120 Broadway, New York
Telephone Rector 3672

The current issue of our
Fortnightly Financial Review
Contains
1. A compilation of answers to a questionnaire sent to our various representatives covering points of business and financial interest.
2. A concise discussion of the Stock Market.
3. An analysis of F. W. Woolworth Co.
4. Instructive Bulletin No. 17 *"The Professional Trade."*
Copies on request
WEST & Co.
63 Wall Street
NEW YORK
1511 Walnut St., Philadelphia
Members New York Stock Exchange, Philadelphia Stock Exchange, New York Curb Exchange

FINANCIAL MARKETS

Recovery in Stocks Halted—Wheat and Corn Down After Advance, Cotton Lower.

Expectations aroused at the week-end by the advance in stocks and wheat were somewhat disappointed yesterday. Prices on the Stock Exchange went higher in the early hours, then turned downward again and, in a great part of the market, ended at a slight net decline for the day. Wheat rose temporarily nearly 2 cents further, to a price 6 cents a bushel above last week's lowest, but fell back 3 cents before the closing. Corn also lost ground moderately for the day, and cotton greeted an unexpectedly large government estimate on the crop with a fairly sharp decline.

The confused movement of stocks was the more striking because the day's total business was the largest since Aug. 13, when the market was rising under "covering purchases" by speculators for the decline. In the end, yesterday's trading produced numerous net advances for the day, some of them running to 5 and 10 points, whereas few of the declines exceeded 1 or 2; but it was in the more active and important stocks as a rule that the advance was halted. The trend of the market was so mixed throughout the day that it was difficult to appraise its real significance.

With the exception of cotton, none of the markets seemed to be influenced yesterday by anything in the day's news. Wheat prices seemed to respond, in their late downward reaction, merely to the prevalent speculative temper, though it was perhaps also affected by the enlarged predictions of the Canadian harvest and the high estimates of the whole world's yield. Corn again weakened in the face of insistent low estimates by private experts, but on both of these markets the attitude was confused by the nearness of the government's grain crop estimates. Of purely financial news there was little, and it caused little comment. The very low rate fixed for the Treasury's September financing had been expected by all observant watchers of the market, and the resumption of gold export to Canada merely continued a movement already under way.

The cotton estimate caused surprise. Estimates of private experts, published during the past week, have cut down by 350,000 to 600,000 bales the figure named in the government's August forecast; but yesterday's forecast by the Department of Agriculture was hardly changed from that of a month ago. This was partly because the August estimate of acreage under cultivation is now considerably increased. But, the government's forecast of the yield by States also shows that, while cotton was badly hurt by the drought in some sections of the belt, it not only escaped damage in other sections but was actually doing better. Thus, while the estimate for Texas, Arkansas and Oklahoma is reduced from a month ago by 488,000 bales, the forecast for Georgia, Alabama and Mississippi is marked up 376,000, with a higher rating for most of the Eastern cotton States.

This is a curious result. It emphasizes the fact, well known last month, that the serious mischief of the drought was done in a relatively small part of the country's area, and it will therefore lend especial interest to the government's corn crop estimate of Wednesday. As it stands, the department's indicated yield, 14,340,000 bales as against 14,362,000 in August, is nearly 500,000 less than last year's actual harvest; but this difference is much more than offset by the increase of 1,665,000 bales in last July's carry-over, as compared with a year before. It is this piled-up unsold surplus, exceeding that of any post-war year except 1927 and 1921 and just now aggravated by textile trade reaction, which accounts for the recent fall in cotton's price to the lowest since 1921, and 40 per cent under that of a year ago this week.

EXCHANGE SEAT PRICE OFF.

$50,000 Drop to $350,000 Shown, or $118,000 in Two Sales.

Arrangements have been made for the sale of a membership in the New York Stock Exchange at $350,000, a decline of $50,000 from the previous sale, it was announced yesterday. On July 23 the Exchange announced that arrangements had been made for the sale of a membership for $400,000, which was $68,000 less than the preceding transaction.

The decline of $118,000 in the value of memberships, as represented by these two sales, was largely caused by the smaller volume of trading on the Stock Exchange this year, brokers declared yesterday. Brokerage commissions have been sharply curtailed by the decline of trading this Summer, it was said.

Dallas Reserve Bank Cuts Rate.

WASHINGTON, Sept. 8 (AP).—The Federal Reserve Board announced today that the Federal Reserve Bank of Dallas, Texas, had reduced its rediscount rate from 4 per cent to 3½ per cent, effective tomorrow.

Certificates of Deposit Off List.

The New York Stock Exchange announced yesterday that certificates of deposit for common and 6 per cent preferred stocks of the International Printing Ink Corporation had been stricken from the list.

SILVER BULLION.

Bar silver in London 1-16d up at 16⅝d per ounce; New York price ⅜c up at 36⅛c.

Range for 1930:

	Highest.			Lowest.		
London	21⅝d	Jan.	2	15 1-16d	June	24
New York	46⅞c	Jan.	3	33⅛c	June	21

Range for 1929:

	Highest.			Lowest.		
London	26 1-16d	Jan.	7	21 1-16d	Dec.	30
New York	57⅞c	Jan.	10	46⅛c	Dec.	30

TOPICS IN WALL STREET.

News, Comment and Incident, On the Stock Exchange and In the Financial Markets.

With brokerage houses and speculative interests emphasizing the market's upward trend, Wall Street had no difficulty yesterday in accounting for the irregularity which developed in the late dealings on the Stock Exchange. As one impartial observer appraised the situation, sentiment was so cheerful that traders with stocks in their accounts could not be expected to overlook the opportunity to take profits. The market was firm and then strong in the morning. Realizing in the early afternoon halted the advance, and for at least an hour there was uncertainty, with speculators poised as if waiting for some development to help them to make up their minds. The selling movement was extended between 2 and 3 o'clock, during which time the most astute professionals confessed that they were unable to take a position with any confidence. The final prices, so far as the market leaders were concerned, showed moderate losses on the day. United States Steel, for instance, was down 1½ points. Fractional losses were recorded in Westinghouse Electric, General Electric, J. I. Case, Baldwin Locomotive, Chesapeake & Ohio, Consolidated Gas and a few others. There were several sharp advances and it was generally agreed that the tone of the market was good. Transactions on the Stock Exchange totaled 2,241,450 shares.

New Treasury Financing.

In fixing a rate of 2⅜ per cent on the forthcoming issue of $325,000,000 Treasury certificates, Secretary Mellon again proved himself to be a shrewd judge of the market, according to Wall Street banking interests. Prospective buyers of the issue, while remarking that the Treasury had been none too generous, conceded that the financing would be done without difficulty. The rate is the lowest ever fixed for Treasury borrowing on certificates of indebtedness, although recent bill issues have yielded funds for the government at smaller cost. Against the $325,000,000 of new money, which the Treasury will receive on Sept. 15 as a result of this offer, the government will have disbursements of about $440,000,000, including $351,000,000 maturing certificates, $51,000,000 maturing bills, $35,000,000 interest payments, and the current running expenses. The discrepancy will be met by tax receipts, but the Treasury overdraft at the Federal Reserve is likely to be somewhat larger than recently.

Gasoline Prices Reduced.

The cut of 2 cents a gallon in the price of gasoline in the metropolitan area yesterday by leading retailers was attributed to intensified competition and to the normal seasonal slackening in demand. Conditions in other areas, it was said, were somewhat similar to those here, and as a result it was argued that price reductions elsewhere could be expected. Refinery prices, although slightly firmer lately, are around the lowest level in several years. Many companies are desirous of reducing their stocks as much as possible before the close of the year. An effort to accomplish this, it is believed, will be made by reducing the retail price, which in many sections is out of line with refinery prices.

Supply of Bills Increases.

Bill dealers who recently have experienced difficulty in obtaining bills to meet the demand reported yesterday that the condition had been reversed. Partly as a result of the seasonal expansion in acceptance volume and partly because of the firmer call money rate, more bills appeared on the market than were wanted. This was the first occasion that such a condition had been manifest in months. As a result larger offerings of paper to the Federal Reserve Bank were reported. The bank, it is believed, is prepared to add extensively to its bill portfolio before advancing the present buying rate of 1⅞ per cent. From now on it is considered likely that its holdings of acceptances will show a rising trend up to the end of the year. Dealers themselves are in a good position to meet the expanding supply as their portfolios have been whittled down to exceptionally small proportions.

Is it the Cart or the Horse?

That European business leaders are about as much at sea regarding the present status of the stock market as are many in the financial community here, as evidenced by the many non-committal market circulars that are currently sent out, was revealed in the remarks of Lord Melchett to the Bond Club yesterday. "If stocks get better," he said, "does industry improve? Or if industries improve, do stocks get better?" He admitted that he was unable to solve the puzzle of which was the cart and which, the horse. He asserted, however, that the situation called for more psychologists and fewer economists.

A New Low for Rubber.

For the first time in many years the London market for raw rubber descended yesterday below 3½d a pound, reflecting the refusal of the Dutch East Indies Government to impose a restriction on output. The Mincing Lane rubber merchants have had their headaches for many months as a result of large stocks and poor trade demand. Efforts at price stabilization have failed despite the fact that it is clearly as necessary for the consumers of rubber to know what prices they will have to pay as it is for the sellers to know where they stand. At the moment, therefore, it is not alone a question of whether rubber is sold at little profit or even below the cost of production, but rather one of how far bankers will go to keep producers going.

Steel Backlog Figures Awaited.

Wall Street indulged in conjecture yesterday concerning the size of the unfilled orders of the United States Steel Corporation, as of Aug. 31, which will be announced at noon tomorrow. According to steel executives, the corporation's backlog will show a substantial decline as a result of the increased rate of operations during August, compared with July. One estimate placed the decline in the unfilled orders during August at 400,000 tons. This would be comparable to the decrease in August, 1929, when the backlog declined 429,966 tons. A month ago the corporation reported an increase of 53,991 tons in its bookings, as of July 31. Bankers said a decline in the backlog during August would not carry much significance, as a substantial decrease in bookings normally occurred in that month.

MARGIN RULING HITS WHEN-ISSUED DEALS

Stock Exchange Orders Funds to Be Deposited on Trades on Securities Not Yet Put Out.

CALLED 'DETRIMENTAL ACT'

Ban Placed on Speculation in Which Neither Capital Nor Carrying Expenses Are Required.

Indiscriminate trading in unissued securities on a when-issued basis is forbidden by the New York Stock Exchange under a ruling made public yesterday. This action closes to speculators an avenue of profit that was used to a large extent before the collapse of the bull market last Autumn.

Under the new order, promulgated at the direction of the committee on business conduct, member firms are prohibited from accepting orders to buy or sell on a when-issued basis unless the customary margin requirements are met.

"It has been drawn to the attention of the committee," says a notice sent to member firms, "that transactions on a when-issued basis have been accepted by members without margin for a certain class of clients upon written acknowledgments of the contracts."

In the opinion of the committee any such practice is not permissible under the section of the rules which stipulates that "the acceptance and carrying of an account for a customer, whether a member or non-member, without proper and adequate margin, may constitute an act detrimental to the interest or welfare of the Exchange.

This means that traders may no longer deal in securities on a when-issued basis, except on the same terms under which their usual margin business is handled. In the past a customer in good standing could trade, almost without a limit, in when-issued contracts simply by complying with a formality that meant no more than signing his name. In other words, he needed no capital to buy or sell and there were no carrying charges. The reason was that the broker was buying or selling for his customers a security that was non-existent.

The practice was general among brokers. Funds were not required until the securities were issued and, in the event of a hitch in the recapitalization plan of the company involved, the transactions might be voided.

Stocks were widely dealt in on a when-issued basis during the big bull market in anticipation of capital reconstruction plans, particularly split-ups. The fact that no capital was required and carrying charges were eliminated made such dealings particularly attractive to speculators. Frequently, however, much confusion resulted where split-ups and new stock issues were rescinded after trading had taken place in when-issued contracts.

TO EXPLAIN OPEN MARKET.

Securities Division of Produce Exchange Plans Publicity Drive.

Plans for a campaign to educate the public on the functions of the open securities market in New York and the advantages from the economic standpoint of broadening the facilities of this market have been consummated by the securities market of the New York Produce Exchange. The campaign will utilize chiefly newspaper advertising, marking what is believed to be the first time that this medium has been extensively employed by any New York Exchange organized for trading in a general list of stocks and bonds.

The material to be released by the Exchange will be purely institutional in character and will endeavor to set forth the purpose of the Exchange to provide an open market for securities not listed on other New York Exchanges.

FINANCIAL NOTES.

The Bankers Trust Company has been appointed co-agent for payment of Massachusetts Gas Companies' 5 per cent debenture bond coupons.

R. L. Mortimer and George Reid are with Fradley & Zehder.

The Guaranty Trust Company has been appointed registrar for 100,000 shares of $6 cumulative preference stock of the Philadelphia Company and 30,000 shares of 6 per cent cumulative preferred stock of the Oklahoma Gas and Electric Company.

The J. Henry Schroeder Trust Company has been appointed depositary for not more than 225,000 shares of common stock of Prudential Investors, Inc., to be exchanged for $6 preferred shares of that company.

Interim certificates may now be exchanged for definitive certificates representing preferred stock, convertible $3.50 series, of the International Hydro-Electric System at the Rhode Island Hospital Trust Company, Providence.

Hart Smith & Co. have opened a department to deal in guaranteed first mortgage certificates. Walling E. Harvey is in charge of the department.

James Talcott, Inc., has been appointed factor for the Carroll Worsted Mills.

R. J. Watrous is specializing in over-the-counter issues with Hardy & Sharp.

C. Percy Latting Jr. is with Orvis Brothers & Co. at their main office.

Reinhart & Bennet have issued a list of investment securities.

The current market letter of Josephthal & Co. discusses the American Smelting and Refining Company.

John F. Barry & Co., Inc., have issued a circular comparing insurance companies and investment trusts.

MONEY.

Monday, Sept. 8, 1930.

Day loans both on the Stock Exchange and in the counter market was steady all day at 2½ per cent. Despite plentiful supply of funds, demand was light, except for $25,000,000 called down by the banks. Time money was dull and at no change in prevailing quotations. Acceptances were moderately active. Paper brokers reported a good flow of paper into the market and the buying very good.

Call Loans.

New York Stock Exchange.

Renewals.	High.	Low.	Last.	Friday's Last.	Year Ago.
2½	2½	2½	2½	2½	8

New York Curb Exchange.

3	3	3	3	3	..

Time Loans.

	Yesterday.	Friday.	Year Ago.
60-90 days	2¼@2½	2¼@2½	8¾@9
4-5-6 months	2¾@3¼	2¾@3¼	8¾@9

Commercial Paper.

	Yesterday.	Friday.	Year Ago.
Best names, 4 to 6 mos.	3	3	6¼
Other names, 4 to 6 mos.	3¼	3¼	6¼

Rediscount Rate, N. Y. Reserve Bank.

Rate on all classes of rediscountable paper 2½ per cent. Rate effective June 20, when it was reduced from 3 per cent, which had been in effect since May 2.

Bankers' Acceptances.

Prime bankers' acceptances, eligible for purchase or rediscount by Federal Reserve banks. Rates quoted are for discount at purchase:

	Bid.	Asked.
30 days	2	1⅞
60 days	2	1⅞
90 days	2	1⅞
Four months	2⅛	2
Five months	2⅜	2¼
Six months	2⅜	2¼

London Market.

Money up ⅜ at 1½ per cent; short bills unchanged at 2 1-16 per cent; three months' bills unchanged at 2 1-16@2⅛ per cent.

Gold bullion unchanged at 85s ½d per standard ounce.

Clearing House Exchanges.

Exchanges at the New York Clearing House, $553,000,000; balance, $145,000,000; Federal Reserve credit balance, $116,000,000; exchanges this day a year ago, $591,000,000.

MARKET AVERAGES.

Monday, Sept. 8, 1930.

STOCKS.

	High.	Low.	Last.	Net Chge.
25 railroads	113.45	112.73	112.92	+ .11
25 industrials	300.18	295.24	296.64	— .04
50 stocks	206.81	203.98	204.78	+ .04

DAILY RANGE OF 50 STOCKS.

	High.	Low.	Last.	Net Chge.
Sep. 6	205.19	202.18	204.74	+2.46
Sep. 5	202.75	199.53	202.28	+2.93
Sep. 4	201.80	198.45	199.35	—1.59
Sep. 3	203.62	200.42	200.94	—1.97
Sep. 2	204.50	201.83	202.91	— .33
Aug. 29	203.80	200.62	203.24	+2.37

MONTHLY RANGE OF 50 STOCKS.

1930:	High.	Date.	Low.	Date.	Last.	Net Chge.
*Sept.	206.81	8	198.45	4	204.78	+ 1.54
Aug.	204.27	5	184.96	13	203.24	+ 3.70
July	207.12	28	183.36	8	199.54	+ 6.54
June	229.18	2	179.12	25	193.00	—35.17
May	233.93	1	209.80	5	228.17	— 4.01
April	245.60	10	226.39	29	232.18	— 5.27
March	240.17	31	222.62	15	237.45	+12.75
Feb.	228.36	18	215.78	25	224.70	+ 5.74
Jan.	226.20	31	202.95	2	218.96	+12.56

YEARLY RANGE OF 25 RAILROADS.

	High.	Date.	Low.	Date.	Last.
*1930	136.00	Mar. 29	105.21	June 25	112.92
1929	158.71	Sep. 3	107.92	Nov. 13	296.64

YEARLY RANGE OF 25 INDUSTRIALS.

	High.	Date.	Low.	Date.	Last.
*1930	358.16	Apr. 10	253.04	June 25	296.64
1929	469.49	Sep. 19	220.95	Nov. 13	288.17

YEARLY RANGE OF 50 STOCKS.

	High.	Date.	Low.	Date.	Last.
*1930	245.60	Apr. 10	179.12	June 25	204.78
†1929	308.15	Sep. 7	226.77	Mar. 26	298.04

FULL YEARS.

	High.	Date.	Low.	Date.	Last.
1929	311.90	Sep. 19	164.43	Nov. 13	206.40
1928	231.45	Dec. 31	173.13	Feb. 20	230.52
1927	185.47	Oct. 4	135.82	Jan. 27	181.96
1926	142.35	Dec. 20	109.63	Mar. 30	139.53
1925	138.21	Dec. 28	101.16	Mar. 30	137.46

DOMESTIC BONDS.

		Net Change. Day.	Month.	Year.
40 issues	88.92	—.08	+.89	+3.09

DAILY RANGE OF 40 DOMESTIC BONDS.

Sep. 6	89.00	+ .13	Sep. 3	88.67	+ .07
Sep. 5	88.97	+ .15	Sep. 2	88.60	— .08
Sep. 4	88.82	+ .15	Aug. 29	88.68	+ .02

YEARLY RANGE OF 40 DOMESTIC BONDS.

	High.	Date.	Low.	Date.	Last.
*1930	89.97	Mar. 20	86.32	Jan. 3	88.92
†1929	90.35	Jan. 5	85.80	Aug. 28	85.83

FULL YEARS.

	High.	Date.	Low.	Date.	Last.
1929	90.35	Jan. 5	83.83	Nov. 14	86.51
1928	93.60	May 3	89.24	Aug. 14	89.91
1927	92.98	Dec. 1	89.47	Jan. 3	92.90
1926	89.75	Dec. 30	85.52	Jan. 4	89.49
1925	85.44	Dec. 31	81.99	Jan. 5	85.44

FOREIGN BONDS.

		Net Change. Day.	Month.	Year.
10 govt. issues	108.10	...	+.19	+3.60

DAILY RANGE OF FOREIGN BONDS.

Sep. 6	108.10	+ .14	Sep. 3	107.83	..
Sep. 5	107.96	— .02	Sep. 2	107.83	— .04
Sep. 4	107.98	+ .15	Aug. 29	107.87	+ .01

YEARLY RANGE OF FOREIGN BONDS.

	High.	Date.	Low.	Date.	Last
*1930	108.10	Mar. 26	105.85	Jan. 2	108.10
†1929	105.96	Feb. 4	103.99	June 18	104.50

FULL YEARS.

	High.	Date.	Low.	Date.	Last.
1929	105.96	Feb. 4	103.57	Oct. 30	105.87
1928	107.42	Apr. 5	105.10	Dec. 21	105.49
1927	106.72	Oct. 3	104.92	Jan. 5	106.50
1926	105.07	Dec. 13	102.60	Mar. 31	105.02
1925	103.80	Nov. 16	101.04	Jan. 2	103.26

*To date. †To corresponding day last year.

THE TREASURY STATEMENT.

Special to The New York Times.

WASHINGTON, Sept. 8.—Revenue receipts and expenditures as at close of business Sept. 5:

Receipts.	This Month.	Corr. Period Last Year.	Fiscal Year 1931.	Corr. Period Fiscal Year 1930.
Customs	$5,183,103.07	$8,554,157.22	$63,465,440.97	$117,125,829.93
Internal revenue income and profits tax	2,195,281.07	2,915,244.85	58,061,005.08	70,009,178.02
Misc. internal revenue	7,937,893.63	7,221,338.28	117,153,967.42	116,732,900.20
Misc. rcts. proceeds govt.-owned foreign obl'ns:				
Principal	....	....	30,000.00	35,000.00
Interest	....	....	....	10,019,359.57
Railroad securities	61,104.67	3,000.00	587,860.28	565,623.98
All others	211.25	4,403.97	1,133,319.83	402,464.85
Trust fund rcts. reappropriated for investments	252,427.95	535,211.25	11,616,874.57	11,257,871.03
Proceeds sale of surplus property	54,115.48	14,986.03	469,518.66	2,651,212.79
Panama Canal tolls, &c.	....	....	5,088,215.34	4,570,164.53
Other miscellaneous	2,537,823.04	4,075,681.44	26,744,564.98	33,939,560.36
Total ordinary	$18,221,960.16	$23,324,022.84	$284,350,767.13	$367,299,165.26
Excess of total expenditures chargeable against ordinary receipts	30,515,245.08	17,343,501.25	272,813,209.24	233,918,719.25
Total expr's chargeable against ord. receipts	$48,737,205.24	$40,667,524.09	$557,163,976.37	$601,217,884.51

Balance today, $73,125,335.44.

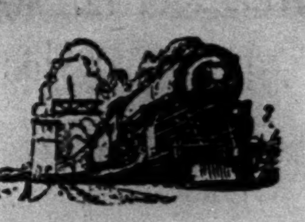

New York Central Railroad *and* North American Trust Shares

*The Largest Fixed Investment Trust**

WHEN the "Century" leaves on its daily 20-hour run to New York or to Chicago, reporters and news photographers are on hand to catch the words and poses of distinguished travelers. In an ordinary day, three or four sections are required to accommodate the passengers using this internationally famous train.

The "Century" is a symbol of the prosperity and leadership of the New York Central Railroad, by which it is operated. The road's dominant position, it is safe to assume, will endure as long as there are passengers and freight to be transported between the Mid-West and the Eastern Seaboard.

The capital stock of the New York Central is one of the securities which make North American Trust Shares an attractive investment for you. Here are a few other outstanding organizations the common stocks of which are massed behind N. A. T. S.: American Telephone & Telegraph, United States Steel, Standard Oil of New Jersey, General Electric and twenty three others.

Points About N. A. T. S.

1—Each North American Trust Share represents an investment in the common stocks of 28 outstanding corporations, leaders in their respective fields.

2—An investment in North American Trust Shares is as sound as American industry itself. The products and services of the companies, the common stocks of which underlie this trust, are directly related to every phase of human life.

3—The underlying stocks, all of which are listed on the New York Stock Exchange, are deposited with the Guaranty Trust Company of New York, Trustee. The trustee issues 2,000 N. A. T. S. upon the deposit of 4 shares each of the underlying stocks together with applicable reserve fund and accumulations.

4—The 28 underlying companies have an average unbroken dividend record of 33 years, combined total assets of more than 24 billion dollars and combined surplus and reserves of over 6.7 billion dollars.

5—N. A. T. S. are readily marketable. In addition to the established market which has been maintained at ½ point below the asked price the holder of the smallest denomination of shares may liquidate through the trustee without penalty. The holder of 500 shares or any multiple thereof may convert through the trustee into the underlying stocks.

6—Each certificate carries coupons calling for semi-annual disbursement of all distributions received by the trustee on the deposited stocks. On June 30, 1930, a semi-annual income and capital distribution of $1.34 per share was made.

7—N. A. T. S. holders are offered rights semi-annually permitting reinvestment of all returns in excess of cash dividends on deposited stocks at a discount from the asked price. This program results in retention of appreciation and maintenance of original diversification.

8—N. A. T. S. are available in denominations ranging from 10 shares to 10,000 shares. Thus an investment in the shares of 28 leading corporations can be made for less than $100.

9—Current price for N. A. T. S. per share is about **$8.25**

Available Through Your Bank or Investment Dealer

Distributors Group, Incorporated
(Owned by a nation-wide group of prominent investment houses)
63 Wall Street New York City
**Over $100,000,000 purchased by investors.*
©DGI

Tho' you've never before clipped a coupon *clip this one!*

This is not an ordinary coupon. It really is a special invitation from the Fred F. French Investing Company, Inc., to learn how you can make your dollars work overtime—and help provide for you, a lifetime income.

Great fortunes have been made—are still being made in Manhattan real estate. That this is likely to continue is perfectly logical. Every competent estimate ever made as to the future value and growth of this greatest and wealthiest of all real estate markets, has always been way under actual achievement.

Look about you. Always new subways under construction—yet never enough. Greater buildings—yet always demand for more. Magnificent railroad terminals straining with the burden of accommodating more teeming thousands. Palatial hotels and mammoth pleasure palaces—yet constantly they cry for more! Small wonder that New York real estate presents such great opportunities for profit.

Fred F. French Investing Company, Inc.
551 Fifth Ave., New York
I will be very interested to learn how I may share in the profits of growing New York—as outlined in your book, the "FRENCH PLAN." It is my understanding that this request does not in any way obligate me.
Name
Business Address
Home Address
Telephone
City
State
T-279

Send in the coupon. Learn how you may share in the profits of ownership in this great city of yours—and begin to build an estate for the years to come. Join with the more than 30,000 men and women who have accepted our invitation, carefully considered our offer—and found it good. Send in the coupon today!

FRED F. FRENCH INVESTING COMPANY, INC.
551 Fifth Avenue, New York City

North American Trust Shares
Available through
WELLINGTON BULL & CO.
Incorporated
Investment Securities
120 Broadway New York
Telephone RECtor 5015

Municipal Bonds
Bull & Eldredge
Members New York Stock Exchange
20 Broad Street New York
Telephone Hanover 4760

DO YOU NEED A PARTNER or desire to become one? Consult The New York Times Business Opportunities columns. Bank and business references required from each advertiser.—Advt.

Prudential Investors
6% Preferred
(When, as, and if issued)
Bought — Sold — Quoted
Laird, Bissell & Meeds
Members New York Stock Exchange
120 Broadway, New York Phone: Rector 1638

Paramount Publix Corporation

20 Yr. Sinking Fund 5½s
due 1950

Company is one of the largest units in the motion picture industry.

1929 earnings over *10 times* interest requirements.

Price 94½ & interest to yield 5.97%

AUERBACH, POLLAK & RICHARDSON
Members New York Stock Exchange
30 Broad Street, New York
475 Fifth Ave., N.Y. 321 Broadway, N.Y.
Southampton, L. I. New Rochelle, N.Y.
Nantucket, Mass. Edgartown, Mass.
Vineyard Haven, Mass.

The importance of
PLANNING YOUR INVESTMENTS
is discussed from a new point of view in our
September Investment Letter
Copy on Request

HOAGLAND ALLUM & Co.
INCORPORATED
38 Exchange Place, New York — 14 So. La Salle Street, Chicago

Portland General Electric Co.
1st & Refunding Mtge. Gold Bonds
4½% Series due 1960
Price at the market
To yield about 4.90%

CURTIS & SANGER
Established 1885
Members { New York Stock Exchange / Boston Stock Exchange
NEW YORK
49 Wall Street — 45 East 17th St.
BOSTON — PROVIDENCE
33 Congress St. — Rhode Island Hospital Trust Building
645 Beacon St.
Private telephones to Boston, Providence, Hartford and New Haven

CONSOLIDATED GAS COMPANY OF NEW YORK
Letter on request

Accounts carried on conservative margin

W. K. JOHNSON & CO.
Members New York Stock Exchange
Members New York Curb Exchange
40 Wall Street, New York
Uptown Office—60 E. 42nd St.
Albany Hartford New Haven Newark
Bridgeport New Britain Pittsburgh

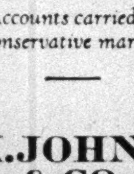

Duquesne Gas Corporation

Its Position in the Industry

In discussing plans to serve Eastern industrial and population centers through an interconnection of natural gas resources, the properties of this Corporation loom importantly.

The location of the proven areas of the Corporation places it in a strategic position in the industry.

Investors who realize the continuing and sound prosperity that faces the natural gas industry are invited to write for fully descriptive literature.

Furlaud, Reuter & Co.
Incorporated
52 Wall Street New York

STEEL CARTEL FACES COLLAPSE IN EUROPE

Attempt Will Be Made to Keep It Alive at Special Meeting in Liege Next Friday.

GROUPS FIGHT FOR ORDERS

Competition So Intense That Birmingham Prices Fall Seven Shillings a Ton.

WORLD DEPRESSION BLAMED

France Only One of Four Nations in the Organization Whose Output Has Increased This Year.

By CARLISLE MacDONALD.
Special Cable to THE NEW YORK TIMES.

PARIS, Sept. 8.—The Continental steel cartel—one of the most ambitious experiments in post-war industrial cooperation among former enemy countries—is in danger of total collapse. An extraordinary meeting of the members—Germany, France, Belgium and Luxemburg—will be held next Friday morning in Liége, when an attempt will be made to keep alive the cartel by creation of a series of separate cartels for the release of products within the framework of the organization itself.

The most serious doubts, however, regarding the efficacy of the efforts are now entertained by the German members who dominate the cartel, and meanwhile members of the four participating countries are reported to be engaging in a free-for-all scramble for orders—cartel regulations and prices being entirely disregarded in the eagerness to liquidate stocks on hand. So intense is the present competition that prices in markets such as Birmingham are understood to have fallen off as much as seven shillings in the ton.

Production Declines.

For an explanation of the precarious, if not dying, condition of the cartel, it is necessary to consider the general economic depression with which Europe is contending. Steel has been one of the worst victims.

During the first half of this year, for example, the combined output of the steel cartel was 15,470,000 metric tons, as compared with 17,520,000 tons for the corresponding period of last year, and figures for the second half of this year will show a much greater decrease. With the exception of France, whose output, 4,830,000 tons, increased by 3 per cent, the output of all the international groups was below that for the first half of the year 1929.

German dispatches received here today state that the cartel may be regarded as virtually dissolved, the members taking the view that they are compelled to take this step by virtue of the increasing competition of manufacturers outside the cartel, especially the Polish and British manufacturers who, it is asserted, have persistently underbid the cartel members. Following the release at the beginning of July of bar and hoop iron and plates from the cartel price control, it is further explained, structural iron and all half-manufactured products have now been placed outside the cartel's jurisdiction.

In French steel circles a somewhat less pessimistic view is taken of the situation, and while none care to predict the outcome of the Liége meeting, the opinion is expressed that too much is involved in the cartel to permit it to collapse. The French will strive for some temporary arrangement which will meet the depressed condition of the steel business. Such an interim policy, they contend, could be maintained until the European steel trade resumes its normal flow.

To outside observers, however, it is apparent that an important section of the German steel industry contemplates the possible collapse of the cartel with equanimity. For it the cartel has served its purpose in rendering support to German industry during the most difficult post-war years. Under present conditions this German view holds that Germany would do better to go it alone.

In France this point of view is interpreted as reflecting a desire to cut export prices and to try for increased markets during the world slump.

Opposed to the latter attitude, however, is another German view, which appreciates the political as well as the economic value of the steel entente with France, Belgium and Luxemburg and would like to see it continued if it can be made to conform with the present crisis.

Nationalist Influence Seen.

To what extent, if any, the recent marked recrudescence of nationalist spirit in Germany may have influenced the situation is difficult to say, although some business men are inclined to the opinion that this phase of the matter should not be lost sight of, especially in explaining the stand of those German steel makers who appear to favor the cartel's dissolution.

Without in any way trying to anticipate the result of the Liége meeting, the best that can be hoped for is the maintenance of a steel cartel greatly weakened by the withdrawal of its control of many steel products. The current troubles have come upon the heels of a cartel reorganization which was to have enlarged the scope of the cartel and to have made it a stronger contender for world markets, particularly in those places where American steel interests have the lion's share of the business. International selling offices were established at strategic points, from which were to be sold the combined products of the cartel members.

BRUNNER-WINKLE CHANGE.

T. G. Lanphier Heads Reorganized Aircraft Corporation.

Reorganization of the Brunner-Winkle Aircraft Corporation and the change of its name to the Bird Aircraft Corporation was announced yesterday. The new board of directors includes Colonel Henry Breckenridge, Major Thomas G. Lanphier, Harry Messinger, W. E. Winkle, Frank W. Brooks Jr., S. H. Livingstone, Howard Bonbright, F. C. Ford and W. W. Miles.

Major Lanphier has been elected president, while Mr. Winkle, former president, is vice president and general manager. The executive committee consists of Major Lanphier, Mr. Winkle, Mr. Brooks and Colonel Breckenridge.

TYPEWRITER COMPANY BUYS SUPPLY CONCERN

Underwood Elliott Fisher Gets Waters & Waters—Equipment Service United.

The Underwood Elliott Fisher Company has purchased the assets of the Waters & Waters Manufacturing Company, a distributer of carbon paper, typewriter ribbons and related products, it was announced yesterday. The acquired company will become the Waters & Waters division of the Neidich Process Company, Underwood Elliott Fisher's wholly owned supply subsidiary.

Waters & Waters has branches in the principal cities of the United States and warehouses in St. Louis and Los Angeles. The former owners of Waters & Waters will remain identified with the business. E. T. Waters will be sales manager of the division, N. R. Waters will be Pacific Coast distributer and J. C. Waters will be connected with the Pacific Coast branch of the business.

Underwood Elliott Fisher has consolidated in New York the service department of the General Office Equipment Corporation, formerly at Harrisburg, Pa., and the service department of the Underwood Typewriter Company, formerly in New York. The General Office Equipment service department handled the service of the Elliott Fisher and Sundstrand divisions of the company.

Store rooms, stock rooms and instruction schools of the two divisions have been consolidated, it was announced. E. W. Curtis Jr. will remain as service manager of the General Office Equipment staff, while George H. Crossan will remain as service manager of the Underwood staff.

CORPORATION REPORTS.

Results of Operations Announced by Industrial and Other Organizations.

Indian Refining Company—Six months ended June 30: Net income, after taxes, interest, depreciation and other charges, $205,016, equal after preferred dividends to 16 cents a share on common stock, compared with $319,442, or 22 cents a share, last year. Three months: Net income, $315,512, or 24 cents a share, against a net loss of $110,404 in preceding quarter, and net income of $191,501, or 15 cents a share, in the three months ended June 30, 1929.

Gardner - Denver Company—Six months ended June 30: Net profit, after interest, Federal taxes and other charges, $588,071, equal, after preferred dividends, to $2.71 a share, on common stock compared with $686,688, or $3.13 a share, last year.

Producers and Refiners Corporation—Six months ended June 30: Net loss, after expenses, interest, depreciation, depletion and intangible development costs, $820,511, contrasted with net loss of $483,720, last year.

Universal Leaf Tobacco Company, Inc.—Year ended June 30: Consolidated net income after depreciation, Federal taxes and other charges, $964,466, equal, after preferred dividends, to $43.20 a share on common stock compared with $1,311,677, or $7.28 a share, in previous fiscal year.

Kirsch Company—Year ended June 30:—Net income, after charges and Federal taxes, $226,169, equal, after preferred dividends, to $1.36 a share, on common stock, compared with $291,312, or $2 a share, in previous fiscal year.

Printing Courses Announced Here.

The New York Employing Printers Association, 461 Eighth Avenue, has announced through its educational committee courses on printing and related subjects to be given under the auspices of the association, Columbia University and the New York University College of Fine Arts. Columbia offers a complete course in the history of printing, the preparation of copy, proofreading and kindred subjects. New York University also will have a day and evening course in every branch of the work.

INGOT OUTPUT GAINS FIRST IN 5 MONTHS

3,095,293 Tons of Steel in August Reported, Against 2,933,399 in July.

STILL FAR BELOW 1929

Daily Average Is 144,067 Tons Since Jan. 1, Compared With 186,663 in Period Last Year.

Steel ingot production in August increased 161,894 tons from that of July, according to yesterday's estimate of the American Iron and Steel Institute.

Output for the month, based upon reports from plants manufacturing 94.27 per cent of the total last year, was put at 3,095,293 tons, compared with 2,933,399 in July.

Last year the August gain over July was only 88,503 tons. Total production for the month, however, was well below that of August, 1929, which was estimated at 4,939,086 tons, against 4,850,583 in July of last year. Actual production of the plants reporting to the institute was: August, 2,917,933 tons and July 2,765,315, compared with 4,655,423 and 4,572,003 respectively in the corresponding months of 1929. Actual production for August this year included 2,543,466 tons of open hearth and 374,467 of Bessemer ingots.

In the eight months ended on Aug. 30 estimated production was 29,821,891 tons, compared with 38,825,943 in the corresponding period of 1929. The August increase in production is the first reported this year since March, from which time the decline had been steadily greater each month through July.

The following table gives the estimated production by months in tons by all companies in the last three years, based on the percentage reporting to the institute:

Month.	1930.	1929.	1928.
August	3,095,293	4,939,086	4,178,610
July	2,933,399	4,850,583	3,805,598
June	3,440,239	4,902,955	3,743,903
May	4,024,778	5,273,167	4,207,212
April	4,153,860	4,950,139	4,305,382
March	4,299,905	5,068,265	4,507,217
February	4,078,327	4,328,789	4,043,457
January	3,796,090	4,500,209	3,890,902
Month.	1929.	1928.	1927.
December	2,896,269	4,018,208	2,175,484
November	3,513,025	4,266,835	3,127,015
October	4,511,650	4,649,968	3,316,292
September	4,510,879	4,147,893	3,268,881

Estimated daily output of ingots in tons, by months, in the last three years, follows:

Month.	1930.	1929.	1928.
August	119,050	182,491	154,763
July	112,823	186,561	152,223
June	137,610	196,118	143,996
May	149,066	195,790	155,823
April	159,764	190,398	172,215
March	165,381	194,933	166,934
February	169,930	180,366	161,738
January	140,596	166,674	153,496
Month.	1929.	1928.	1927.
December	115,581	160,728	122,134
November	135,116	164,109	120,270
October	167,098	172,221	127,350
September	180,435	165,916	125,726

Daily average production for the first eight months of 1930 was 144,067 tons, compared with 186,663 for the corresponding period of 1929.

A. S. Bernstein With Lefcourt Bank.

A. S. Bernstein, who has been with the Public National Bank and Trust Company twenty-two years, will become executive vice president of the Lefcourt National Bank and Trust Company. He has been elected a Director of the last named institution.

UTILITY EARNINGS.

Public Service of New Hampshire.

	1930.	1929.
June quarter gross	$1,338,589	$1,229,504
Net earnings	660,957	588,591
*Net income	434,862	388,351
Twelve months' gross	5,416,387	4,788,636
Net earnings	2,511,121	2,383,185
*Net income	1,689,614	1,633,264

Cumberland County Power & Light.

June quarter gross	$1,082,359	$1,050,434
Net earnings	489,623	484,684
*Net income	265,759	275,810
Twelve months' gross	4,818,941	4,392,684
Net earnings	2,112,179	2,078,696
*Net income	1,227,017	1,234,166

Twin State Gas and Electric.

June quarter gross	$651,908	$597,343
Net earnings	286,330	275,759
*Net income	187,394	179,555
Twelve months' gross	2,596,014	2,319,067
Net earnings	1,092,436	1,061,276
*Net income	700,204	710,192

*Before depreciation.

NEW YORK STOCK EXCHANGE

Continued From Page Thirty-five.

1930 High.	1930 Low.	Stock and Dividend Rate.	First.	High.	Low.	Last.	Net Ch'ge.	Closing Bid.	Closing Ask.	Sales.
14⅞	4⅛	United Stores, A	10⅛	10½	10⅛	10½	− ⅛	10⅜	10⅝	1,100
50¾	15½	United Stores pf. (2½)	47	48¾	47	48¾	+ ¾	47	49	600
39	19⅞	Univ. Leaf Tob. (3)	27	27⅝	26⅞	27⅝	+ ½	27¾	28½	800
9	2¾	Univ. Pipe & Rd.	4¼	4¼	4¼	4¼	..	4¼	4½	200
45¾	30	Util. Pr. & Lt., A (e2)	35⅞	35⅞	35½	35½	..	35½	35¾	1,700
7⅛	1¾	Vadsco Sales Corp.	1⅞	2⅛	1⅞	2⅛	+ ⅛	2⅛	2¼	700
143¼	49⅞	Vanadium Corp. (†4)	87¼	87⅞	84⅜	84⅞	+ 2¼	84¾	84⅞	58,000
8⅞	4	Virginia-Car. Chem.	4¼	4¼	4¼	4¼	..	4⅜	4⅝	100
104½	101	Va. El. & Pow. pf. (6).*	104¼	104½	104¼	104½	+ ⅝	103¾	104¼	120
34	12	Virginia Iron, C. & C.*	25	25	25	25	− 7	25	31½	90
61	38	Virginia I., C. & C. pf.*	60½	61	60	60	− 1	50	..	140
156	60	Vulcan Detinning (4).*	87⅞	88	84	84	− 2	84	85	720
31¾	24¼	Waldorf System (1½)	27	27⅛	26¾	27	..	26½	27	900
42⅝	20⅛	Walworth Co. (2)	26½	26½	26½	26½	..	26	26¾	100
15⅜	4⅛	Ward Baking, B	9⅜	9⅜	9⅜	9⅜	+ ¼	9⅛	9½	100
80¼	24⅛	Warner Bros. Pictures	31	31⅛	29¾	29⅞	− 1	29⅞	30	67,900
70¼	36½	Warner Br. P. pf. (2.20)	48	48	48	48	+ ¼	47½	48	100
27	11	Warner-Quinlan	11½	11⅝	11½	11½	− ¼	11½	12	700
63½	40⅛	Warren Bros. (3)	52	53⅞	52	53¼	+ 1¾	53	53½	3,200
20½	16½	Warren Br. 1st pf. (1)*	16½	16½	16½	16½	− 2⅝	..	20½	30
55	50	Warren Br. cv. pf. (3)*	52½	54⅞	52½	54⅞	..	53½	59½	120
9½	4¼	Webster-Eisenlohr	4⅝	5¾	4⅝	5¾	+ 1¼	5½	6	900
110	99	West Penn El., A (7)*	107½	107½	107½	107½	+ ⅝	106½	107½	20
104	97¼	West Penn El. pf. (6)*	101⅛	101⅛	101⅛	101⅛	..	101⅛	102	10
112	105½	West Penn El. pf. (7)*	111½	111¾	111½	111¾	− ¼	111½	111¾	80
111½	104⅝	West Penn Pow. pf. (6)*	109⅝	109⅝	109⅝	109⅝	− ⅜	109⅝	111	10
118½	113½	West Penn Pow. pf. (7)*	117	117	117	117	− ½	116½	..	30
50	37¾	West. Dairy Pr., A (4)	38	38	38	38	..	35	39¾	100
24⅛	9	West. Dairy Pr., B	9¾	9¾	9¾	9¾	+ ⅝	9	10	100
36	18⅝	Western Maryland	24¾	24¾	24	24	− 1⅛	24	24½	400
219⅜	150¾	Western Un. Tel. (8)	174⅜	174⅜	173	173	− 1⅜	172½	174½	600
52	36⅝	Westingh. Air Bke. (2)	38¾	40½	38¾	40½	+ 1¾	39¾	40	8,200
201½	124¼	Westingh. E. & M. (5)	154⅞	156½	153¾	154¾	− ¼	154¾	155	22,600
48⅞	29¾	Weston El. Instru. (1)	35	35	35	35	+ 1	34⅛	35	100
43	27⅛	White Motors (2)	34⅝	34¾	34½	34¾	+ ⅛	34	34⅝	300
13⅞	4⅛	White Sewing Mach.	4½	4½	4½	4½	− ¼	4⅛	4¾	100
21	11½	Wilcox Oil & Gas	15¼	15¼	15¼	15¼	..	15	16¼	100
34¼	27	Wilcox Rich., A (2½)	27	27	27	27	− 1	25	29	100
11	5½	Willys-Overland	5⅝	6¼	5⅝	6	+ ⅜	6	6¼	7,100
13	7⅛	Wilson & Co., A	9½	9⅞	9½	9⅞	+ ⅞	9½	10	200
72⅜	51⅝	Woolworth Co. (2.40)	64⅞	65	64	64⅝	..	64	64½	5,000
169	67¼	Worthington Pump	134¾	135⅞	133¼	133½	− 2⅜	133	133½	2,100
81	67⅞	Wrigley (W. Jr.) (4)	74⅛	74⅛	74⅛	74⅛	− ⅛	74	75	100
77	38	Yale & Towne Mfg. (2)	40½	40½	40⅛	40⅛	− ⅜	40	40¾	200
32¾	12¾	Yellow Truck & Coach	23⅛	23¾	23	23⅛	− ⅛	23⅛	23¼	29,000
47	32¼	Young. Sp. & Wire (3)	41	41⅝	40½	40½	− 1¼	40⅜	40⅞	2,300
16¾	5⅝	Zenith Radio	8¼	8⅜	8¼	8⅜	+ ⅜	8	8⅜	300
		RIGHTS. Expire.								
3	⅞	Warner B. Pict. Sep. 15	2¾	2¾	2⅜	2½	− ⅛	2⅜	2½	27,100

Dividend rates as given in the above table are the annual cash payments based on the latest quarterly or half yearly declarations.

*Unit of trading less than 100 shares. †Partly extra. ‡Plus 4% in stock. §Payable in scrip. ¶Plus 9% in stock. a Paid this year—no regular rate. b Payable in stock. d Payable when earned. e Payable in cash or stock. f Plus 10% in stock. g Plus 6% in stock. h Plus 2% in stock. j Plus 8% in stock. k Plus 3% in stock. m Plus 1% in stock. n Plus 5% in stock. p Plus 50 cents in preferred stock.

LOST OR STOLEN SECURITIES

Advertising rate (includes listing when recovered), $3 per double column line

STOCKS.

Security	Amount	Number	Reported by
Atlantic Refining Co. (In name of Milton Ager)	100 shs.	C45084	Dorsey Dodd, 15 W. 9th St., N. Y.
Southern Pacific Co. (In name of Ida G. Iliff)	10 shs.	B43624	Ida G. Iliff, 15 Oakland Ave., Warwick, N. Y.

NOTICE IS HEREBY GIVEN TO SHOW CAUSE TO ISSUING COMPANIES WHY DUPLICATES SHOULD NOT BE ISSUED AND TO TRANSFER AGENTS TO FILE STOP ORDERS.

$2,500,000

Kentucky Utilities Company

First Mortgage 5% Gold Bonds, Series I

Due February 1, 1969

Price 99¾ and Interest, Yielding over 5%

The Kentucky Utilities Company serves 223 communities with one or more classes of public utility service, chiefly electric light and power. The combined population of the communities thus served is estimated to be 283,000. The Company controls the Old Dominion Power Company, serving with electric power and light 26 communities in southwestern Virginia, having an estimated population of 21,000. Gross earnings, including other income of the Company, for the twelve months ended July 31, 1930, were $7,253,157.67; operating expenses, maintenance and taxes were $3,684,083.08, and net earnings before depreciation, $3,569,074.59. Earnings available from controlled companies were $216,315.96, making a total of $3,785,390.55. Annual interest on First Mortgage Bonds to be presently outstanding, requires $1,432,898.50. The operations of the Company are controlled by the Middle West Utilities Company.

The above information is summarized briefly from a circular fully descriptive of the issue, which may be had upon request.

HALSEY, STUART & CO.
INCORPORATED

Dated February 1, 1929, and redeemable. Interest will be payable February 1 and August 1 in Chicago and New York without deduction for normal Federal Income Taxes now or hereafter deductible at the source not in excess of 2%. Denominations $1,000 and $500. These Bonds are offered for delivery when, as and if issued and accepted by us and subject to the approval of counsel. Definitive Bonds will be ready for delivery on or about September 17, 1930. All statements herein are official or are based on information which we regard as reliable and while we do not guarantee them, we, ourselves, have relied upon them in the purchase of this security.

September 9, 1930

More Haste Less Speed

No man is in so much danger of losing everything eventually as one who tries to make everything at once! . . . slow and sure is better policy than fast and fatal . . . GUARANTEED 5½% PRUDENCE-BONDS are conservative but their safety is continuous . . . no thrills of speculative excitement . . . no shocks of sudden disillusionment . . . but always enduring security and a steady yield!

More than $16,500,000 of Prudence Funds protect Interest and Principal.

Our descriptive literature will interest you. *Write for it today.*

Offices Open Mondays Until 9 P.M.

The PRUDENCE COMPANY, Inc.
Under Supervision of N. Y. State Banking Dept.
331 Madison Ave., at 43rd St., N.Y.
162 Remsen St., Brooklyn, N.Y.
8931-161st Street, Jamaica, N.Y.
MAIL FOR BOOKLET
F.F. 1599
Name
Address
© 1930, P. Co., Inc.

SPECIALISTS IN RIGHTS & SCRIP
Josephthal & Co.
Members New York Stock Exchange
Members New York Curb Exchange
120 Broadway Tel. Rector 5000

HALE, WATERS & CO.
Members New York Stock Exchange
Investment Securities
Fifty Broadway
NEW YORK
BOSTON CHICAGO

JAMES C. WILLSON & CO.
39 Broadway, New York and Louisville, Ky.

INVESTMENT SECURITIES
ELI GROMBECKER & CO.
165 Broadway, N. Y. Tel. Cortlandt 9690.

NATURAL GAS Securities
GODDARD & CO.
INCORPORATED
44 WALL ST. NEW YORK
PITTSBURGH CLEVELAND

UNITED FOUNDERS CORPORATION

We recommend
SUPER-CORPORATIONS OF AMERICA TRUST SHARES
Send for free booklet B-3
S. W. STRAUS & CO. INC.
Investment Securities
565 Fifth Ave., N. Y. C. PLAza 4300

Bonds for Investment

WE OFFER, SUBJECT TO PRIOR SALE:

			Due	At Market To Yield About
		MUNICIPAL BONDS		
*N	$100,000	City of Philadelphia, Pa. 4s	July, 1980/50	3.90%
*NMC	100,000	State of New Jersey 4s	July, 1950	3.90
*NM	180,000	State of Arkansas 4¾s	July, 1961–64	4.40
		RAILROAD BONDS		
NJ	$118,000	Chesapeake & Ohio Gen. 4½s	Mar., 1992	4.30
NJCM	50,000	Pennsylvania Gen. 4½s	June, 1965	4.32
NJ	200,000	Reading Gen. & Ref. 4½s	Jan., 1997	4.39
NJ	31,000	Lehigh Valley Cons. 5s	May, 2003	4.40
NJC	100,000	So. Pacific Oregon Lines 1st 4½s	Mar., 1977	4.44
NJCM	25,000	Illinois Central Ref. 5s	Nov., 1955	4.50
NJ	50,000	Colorado & Southern Gen. 4½s	May, 1980	4.52
JC	25,000	Baltimore & Ohio Southwestern 5s	July, 1950	4.55
	32,000	Wabash 2nd 5s	Feb., 1939	4.60
NJC	25,000	Pere Marquette 1st 5s	July, 1956	4.64
N	100,000	Missouri, Kansas & Texas P. L. 5s	Jan., 1962	4.71
		PUBLIC UTILITY BONDS		
NMJC	$200,000	Kansas City Pr. & Lt. 4½s	Jan., 1957	4.32
N	100,000	Southern California Edison Ref. 5s	June, 1954	4.67
N	75,000	Southern California Edison Ref. 5s	July, 1951	4.67
	100,000	Columbia Gas & Electric Deb. 5s	May, 1952	4.75
	25,000	San Joaquin Lt. & Pr. Unif. & Ref. 6s	May, 1952	4.80
	75,000	Houston Lt. & Pr. 1st Lien & Ref. 5s	Mar., 1953	4.85
	50,000	Indianapolis Pr. & Lt. 1st 5s	Jan., 1957	4.90
	150,000	North American Edison Deb. 5s	Nov., 1969	4.92
	75,000	Ohio Edison 1st & Cons. 5s	Aug., 1960	4.95
	150,000	Massachusetts Gas Deb. 5s	May, 1955	5.05
	75,000	Texas Electric Service 1st 5s	July, 1960	5.08
		INDUSTRIAL BONDS		
	$100,000	Union Gulf Corp. 5s	July, 1950	4.89

Legal investment for Savings Banks and Trust Funds in N—New York; M—Massachusetts; C—Connecticut; J—New Jersey.
* Exempt from Federal Income Taxes

L. F. Rothschild & Co.
Members New York Stock Exchange
120 Broadway New York
TELEPHONE: RECTOR 4600
Uptown Office—745 Fifth Ave.
MONTREAL ROCHESTER NEWARK JERSEY CITY NEW ORLEANS BOSTON

Corporate Financing
Frear & Company
25 Broad St., N. Y. Tel. WHitehall 3652

THE MANDEL PLAN
Keeps Your Dollars Safe But Busy
Write today for our booklet
The Mandel National Corporation
385 Fifth Ave.—New York—Tel. CALedonia 1538

NATIONAL WATER WORKS SECURITIES
Circular on request. Ask for A-35
NATIONAL SECURITIES CORPORATION
Financing-Engineering-Management of Public Utilities
11 BROADWAY, NEW YORK

THE BOSTON HERALD
New England's *Real* Financial Medium

CAPITAL $5,000,000

YOU AND OURSELVES

You—the investor—and ourselves—the guarantee company—have identical interests in Continental Guaranteed First Mortgage Certificates. We must be certain of justified value of the property. We must know its true income value. We must see that every modern precaution is taken to insure its prosperity. Having done this, we give our own guarantee, backed by all our assets, that principal and interest will be paid you, the investor, in full. These certificates in amounts as low as $100.00 are legal for Trust Funds in New York State.

Continental Mortgage Guarantee Company
250 Park Avenue · New York

IF YOU SEEK COMPETENT HELP—household, commercial, professional—read the Situations Wanted columns of The New York Times, where experienced workers of high calibre offer their services.—Advt.

Our Current FINANCIAL REVIEW discusses Foreign Trade and the Effect of Foreign Loans

Clark, Dodge & Co.
SIXTY ONE WALL STREET

ARGENTINE BONDS FALL 1 TO 2 POINTS

Selling Resulting From the Revolution Sends Prices to New Low Marks of Year.

INDUSTRIALS LACK TREND

New York Transit Issues Are Firm in Undertone in Stock Exchange Trading.

All active issues of Argentine Government bonds were depressed yesterday on the Stock Exchange to levels at or close to the lowest prices for the year. Moderately active selling resulted from the news over the week-end of the overthrow of the Argentine Government, and the day's losses ranged from a point to 2 points. City of Buenos Aires 6s of 1960 dropped 2 points and the 6s of 1961 1½ points.

South American bonds as a group showed considerable irregularity, although the volume of trading was scarcely larger than usual. European securities were generally steady to firm. French Government bonds were down slightly, but issues of the Scandinavian governments and of various German and Italian corporations were steady. Belgian Government issues were especially firm.

High-grade domestic railroad and public utility issues held generally firm. New York transit bonds were strong in undertone, following the run-up of prices last week. Industrial bonds continued irregular. Shubert Theatres 6s dropped 4 points and Porto Rican American Tobacco 2 points to a new low at 83. Colon Oil 6s recovered 2 points and Schulco 6½s, Series A, 5 points, and the Series B 6½s, 3½ points, the latter issue registering a new high for the year at 90.

BIG DEMAND SEEN FOR TREASURY ISSUE

Heavy Oversubscription of New Certificates Predicted Despite Low Rate.

LARGE OVERDRAFT LIKELY

Expected as Result of Spread Between Present Financing and the Quarterly Disbursements.

Wall Street's reaction to the terms of the forthcoming offer of Treasury certificates of indebtedness, made public yesterday, was the comment that Secretary Mellon had once again demonstrated his ability to gauge the money market with unusual accuracy. The rate of 2⅞ per cent fixed for the $325,000,000 issue to be sold on Sept. 15 is the lowest on record for this type of financing. Nevertheless there is little doubt that the offering will meet with the customary large oversubscribtion, it is said.

The banks which purchase the bulk of all Treasury certificate offerings would have been pleased with a somewhat more liberal interest rate, but they concede that the return offered constitutes a shrewd appraisal of what the market will bear. Treasury certificates are sold for credit, nor for cash, and are paid for by book entries on the part of the banks in favor of the Treasury. Since the deposits thus created bear no interest, banks are always eager to purchase Treasury certificates, even at a low rate of return.

It was remarked that the size of the issue would be materially less than the amount of disbursements which the Treasury would have to make on the quarterly financing date. Maturing certificates of indebtedness amount to $351,640,000 and maturing bills to $51,000,000, while interest payments will come to about $35,000,000, making a total of $437,640,000, compared with $325,000,000, the amount of the new issue.

In part this discrepancy between disbursements and receipts will be met, it is thought, out of the sinking fund. The Treasury has paid out of the sinking fund about $75,000,000 less this year than last. This has been due, it is thought, to the high prices for government securities which have prevailed in the open market. It was suggested that this extra $75,000,000 might be applied against the retirement of maturing obligations on the coming tax date.

In addition, the treasury will have receipts of the third instalment of 1929 income taxes to rely upon in meeting its disbursements on Sept. 15 and providing for its expenditures pending the next financing operations. As a result of the wide spread between disbursements and receipts, other than taxes, on the present occasion, it is expected that a larger overdraft than usual will be contracted by the treasury at the Federal Reserve Bank. If this proves to be the case, the money market will be the temporary recipient of a substantial amount of extra credit and rates should ease materially over the tax date.

Public Utility Preferred Stocks

American Power & Light Co. $6
Electric Power & Light Corp. $6
Ohio Edison Co. $6
Pacific Gas & Elec. Co. 6%
Public Service Corp. of New Jersey $5
Toledo Edison Co. 5%
United Corporation $3
United Gas Corporation $7
Virginia Electric & Power Co. 6%

EASTMAN, DILLON & CO.
Members New York, Philadelphia, Chicago and Pittsburgh Stock Exchanges and New York Curb Exchange
120 BROADWAY, NEW YORK

BOND SALES ON THE NEW YORK STOCK EXCHANGE

MONDAY, SEPTEMBER 8, 1930.

Day's Sales.	U. S. Govt.	Domestic.	Foreign.	Total All.
Yesterday	$53,000	$6,012,000	$2,100,000	$8,165,000
Saturday	20,000	3,208,000	1,077,000	4,305,000
Year ago	737,000	5,214,400	2,135,000	8,086,400
Two years ago	575,000	6,356,500	1,895,000	8,827,000

Year to Date	U. S. Govt.	Domestic.	Foreign.	Total All.
1930	$75,969,800	$1,323,839,900	$478,404,400	$1,878,214,100
1929	89,500,050	1,396,424,200	454,824,700	1,940,748,950
1928	136,433,400	1,407,355,450	586,290,800	2,130,079,650
1927	218,555,350	1,535,293,750	611,514,700	2,365,363,800

U. S. TREASURY NOTES.

	Rate.	Bid	Asked	Yield
June, 1931	2⅞	100.16	100.18	2.12
Sept., 1930	3⅛	100	....	1.25
Dec., 1930	3¼	100.12	100.14	1.57
Mar., 1930-32	3½	100.24	100.26	1.91
Sept., 1930-32	3½	100.24	100.26	1.91
Dec., 1930-32	3½	100.26	100.28	2.33

Figures after decimals are 32ds.

U. S. BOND QUOTATIONS.

Closing quotations for issues not traded in on the Stock Exchange yesterday:

	Bid.	Asked.
2s, r, 1930	102¼	102¾
2s, c, 1930	102⅛	102⅝
3s, r, 1916	97	100
3s, c, 1916	97	100
3s, r, 1947	97	100
3s, c, 1947	97	100
Pan 2s, 1938	102	102⅝
Pan 3s, c, '61	97	100

TREASURY BONDS.

	Bid.	Asked.
Treasury 4s 1944-54	107.29	107.31
Treasury 3¾s, 1946-56	105.26	105.29
Treasury 3⅜s, 1943-47	101.25	101.29
Treasury 3⅜s, 1940-43	101.13	101.15

UNITED STATES GOVERNMENT LOANS

Range Since Date of Issue High.	Date.	Low.	Date.	Range 1930. High.	1930. Low.	Sales in 1,000s.	Issue.	Open.	High.	Low.	Last.	Net Change.	Closing Bid.	Asked.	Yield.
103.1	Oct. 19, 1922	86.1	June 2, 1921	101.4	98.26	6	Liberty 3½s, 1932-47	100.30	101.00	100.30	101.00	+.1	100.30	101.00	2.94
103.30	Mar. 9, 1927	84.00	May 21, 1920	102.10	100.10	13	Liberty 1st conv. 4¼s, 1932-47	102.5	102.5	102.1	102.1	—.1	102.2	102.5	2.98
104.12	Mar. 9, 1927	82.00	May 20, 1920	103.3	100.28	32	Liberty 4th 4¼s, 1933-38	103.00	103.00	102.30	102.30	...	102.30	103.00	3.22
116.6	Jan. 7, 1928	98.1	May 27, 1923	113.14	109.24	2	Treas. 4¼s, 1947-52	112.15	112.20	112.15	112.20	+.3	112.16	112.19	3.29

Quotations after the decimal point in the above table represent one or more 32ds of a point.

FOREIGN BONDS

[illegible]

DOMESTIC BONDS

[illegible]

Exempt from all Federal Income Taxes. Tax free in State of New York
$250,000
City of Albany, N. Y.
4¼% Bonds
Due June 1, 1940-1964
Legal Investment for Savings Banks in New York and Massachusetts
To yield 3.85%
Information upon request
Kean, Taylor & Co.
Members New York Stock Exchange
Five Nassau Street
New York

Corporate Financing
Investment Securities
CHEMICAL NATIONAL COMPANY INC.
165 Broadway
An affiliate of

Public Utility Holding Corporation
New $3 Preferred
(When, as and if issued)
Units
(When, as and if issued)
Theodore Prince & Co.
Members New York Stock Exchange
Members New York Curb Exchange
Members New York Produce Exchange
120 Broadway, N. Y. Tel. RECtor 9830
1528 Walnut Street Philadelphia Tel. Kingsley 0600
80 Federal Street Boston Tel. Hubbard 4170

INTEGRITY Trust Shares Series "A"
An outstanding American investment — representing an interest in 100 of the soundest securities at less than the price of one, including:
10 Railroad bonds
8 Industrial bonds
7 Utility bonds
30 Industrial stocks
17 Utility stocks
14 Bank stocks
8 Railroad stocks
6 Insurance stocks
Price, about $9.25 a share
Ask for circular A-1, using coupon below
Name..........
Address..........
New York-London Securities Corporation
60 Wall St. New York
Tel. Hanover 8603

• PREFERRED STOCKS •
American Gas & Elec. Co. $6
Buff., Niag. & E. Pr. Corp. $5
Commonwealth & Southern Corp. $6
Koppers Gas & Coke Co. 6%
National Pr. & Lt. Co. $6
Pennsylvania Pr. & Lt. Co. $5, $6 & $7
Queens Borough Gas & Elec. Co. 6%
The FIRST NATIONAL OLD COLONY CORPORATION
100 BROADWAY, NEW YORK
Telephone Rector 2600
BOSTON HARTFORD PHILADELPHIA WASHINGTON BALTIMORE ATLANTA
CHICAGO CLEVELAND PITTSBURGH ROCHESTER ST. LOUIS ALBANY

Exempt From All Federal Income Taxes
Municipal Bonds
Legal Investment for Savings Banks and Trust Funds in New York State

				Price or Yield
$ 50,000	City of Columbus, Ohio	4½%	1933	3.80%
80,000	City of Columbus, Ohio	4½%	1934	3.85%
150,000	Westchester County, N.Y.	4%	1947&67	3.85%
25,000	State of California	4%	1940	3.85%
25,000	City of Yonkers, N. Y.	4%	1945	100¾
25,000	State of Missouri	4¼%	1943	3.95%
25,000	State of Oregon	4%	1952	100¼
250,000	Franklin County, N. Y.	4.20%	1936-49	4.00%
25,000	City of Milwaukee, Wis.	4½%	1941	4.00%
245,000	City of Camden, N. J.	4¼%	1955-63	4.05%
25,000	City of Jersey City, N. J.	4¼%	1942	4.10%
25,000	Bergen County, N. J.	4¼%	1942	4.10%
25,000	City of Detroit, Mich.	4½%	1948	4.125%
25,000	City of El Paso, Tex.	5%	1959	4.40%

Dewey, Bacon & Co.
Members New York Stock Exchange
50 Broadway New York
Telephone: DIGby 4100

Branches New York Stock Exchange Firms
New York City
Auerbach, Pollak & Richardson — 221 Broadway; 475 5th Av.
Bamberger Bros. — 511 5th Av.; 250 Park Av.
S. B. Chapin & Co. — 383 Madison Av.
Clark Williams & Co. — ★60 East 42d St.; 7th Av. at 32d St.; Fordham Road & Morris Av.
Curtis & Sanger — 45 East 17th St.
Walter J. Fahy & Co. — 522 5th Av.
Farnum, Winter & Co. — 6 East 53d St.
Gilchrist, Bliss & Co. — 5th Av. at 54th St.
Hardy & Co. — 500 7th Av.
Harriman & Co. — Biltmore Hotel; ★341 Madison Av
Herrick, Berg & Co. — 230 Park Av.
R. V. Hiscoe & Co. — Harriman Natl. Bk Bldg. (527 5th Av.)
Hornblower & Weeks — 731 5th Av.
Hyman & Co. — 512 5th Av.; 299 Broadway; ★163 West 72d St.
Frazier Jelke & Co. — 2 East 57th St.
Josephthal & Co. — 654 Madison Av.
McDonnell & Co. — Produce Exchange
Muir & Loomis — 341 Madison Av.; ★11 East 57th St.
G.M.-P. Murphy & Co. — 247 Park Av.
Palmer & Co. — 1,441 Broadway; 1 Park Place; 730 5th Av. (57th); 349 East 149th St.; N. Y. Central Bldg.
Parrish & Co. — N. Y. Central Bldg.
Post & Flagg — 385 Madison Av.
Potter & Co. — 8 East 53d St.
Pouch & Co. — 342 Madison Av.
J. R. Schmeltzer & Co. — 1 East 46th St.
Sulzbacher, Granger Co. — 2 East 57th St.
Taylor, Bates & Co. — 41 East 42d St.
J. F. Trounstine & Co. — 655 5th Av. (52d)
Watson & White — Barclay Hotel; N.Y. Life Bldg. (28)
Edwin Weisl & Co. — 604 5th Av.; 1,457 Broadway
C. E. Welles & Co. — 745 5th Av.
Whitehouse & Co. — 522 5th Av. (44th)
BROOKLYN.
Baar, Cohen & Co. — 44 Court St.
Clark Williams & Co. — 16 Court St.
Whitehouse & Co. — 186 Remsen St.; 885 Flatbush Av.
Suburbs and Other Cities
ATLANTIC CITY, N. J. Samuel Ungerleider & Co. — 2,647 Boardwalk
BLOOMFIELD, N. J. Billings, Olcott & Co. — Cor. Broad St. & Bloomfield Av.
EAST ORANGE, N. J. Dane & Co. — 17 Halsted St.
JERSEY CITY, N. J. Herrick, Berg & Co. — 1 Exchange Place
MONTREAL. Billings, Olcott & Co. — 215 St. James St. W.
NEWARK, N. J. Hirsch, Lilienthal & Co. — 777 Broad St.
NEW ROCHELLE, N. Y. Auerbach, Pollak & Richardson — 32 North Av.; Hyman & Co. — 578 Main St.
PITTSBURGH, PA. Wellington & Co. — Union Trust Bldg.
SARATOGA SPRINGS, N. Y. Samuel Ungerleider & Co. — Grand Union Hotel
Foreign Cities
PARIS, FRANCE
Hirsch, Lilienthal & Co., 44 Avenue des Champs Elysees
★BOARD ROOM FOR WOMEN CUSTOMERS

THE NEW YORK TIMES PRESENTS DAILY for the business man, investor, banker and broker a report of financial news and transactions unequaled in value. In all news of finance and commerce The Times is the accepted standard of completeness and accuracy.—Advt.

DROP PUTS RUBBER LOWEST IN HISTORY

Prices 3 3-16d a Pound in London and 7.90c Here as Dutch Refuse to Cut Output.

BRITISH INVESTORS HIT

Their Losses Put at $600,000,000, With Several Companies in Danger of Ruin.

Special Cable to THE NEW YORK TIMES.

LONDON, Sept. 8.—There is great alarm in the rubber industry here, and many British companies are facing ruin as a result of a further fall today in the price of rubber to 3 3-16d a pound, the lowest quotation ever recorded in the history of rubber production. On covering operations by bears the price rallied to 3 5-16d at the close of the market.

The fall in the price of the commodity is due to the decision of the Dutch East Indies Government not to impose restrictions on the output of rubber. Under the restriction scheme rubber estates were able to produce rubber at a good profit, but now they are producing it at a loss of between 2 and 3 pence a pound.

The outlook is considered so serious that many British companies probably will go out of existence. Millions of dollars already have been lost to British investors—the sum is estimated at not less than $600,000,000—and further losses are regarded as inevitable. World production is increasing and world consumption decreasing, with stocks accumulating. America's consumption, which was nearly 60 per cent of the world's rubber, is said to have dropped more than 10 per cent, and every other country also is buying less.

The rubber industry has had its vicissitudes in the past. In the romantic boom of 1910 the price soared as high as 12s 9d a pound. The post-war slump dragged the price down to 6¾d a pound in 1922. The Stevenson restriction scheme came into operation in November, 1922, and lasted six years. Three years after it was instituted the price was up to 4s 8d.

The next drop followed Premier Baldwin's announcement of the lifting of the restriction scheme in April, 1928. The price, then 1s 1d, immediately dropped to 7⅜d. It rose to 1s 1½d a year ago but fell again. The highest price this year was 8⅜d in February, since which time the quotations have steadily dropped.

"The next six months will be very critical," said a member of a rubber-growing firm tonight. "Trade revival is the only hope of a corresponding revival in the rubber industry. Eighty per cent of the world's rubber production goes into motor tires and tubes, and if the owner of every car in the world were to buy one spare tire and tube, not less than 175,000 tons of rubber would be used up.

"In America the people must be letting their tires wear almost to canvas. More fuel is being used than ever, which shows that the cars are running all right, but the consumption of rubber is going down."

New Low Marks Made Here.

Crude rubber prices broke to new lows in New York and London yesterday, following the receipt of reports that the Dutch East Indies Government had declined to impose restrictions on production. On the New York Rubber Exchange, September contract A sold at 7.90 cents a pound, compared with a previous low of 8.40 cents. It closed at 8 cents after reaching a high for the day of 8.20 cents.

Bank Gives Stock Rights.

In connection with the plan to increase the capital of the Long Island National Bank from $250,000 to $400,000, privileges have been granted to shareholders of record of Aug. 25 entitling them to purchase six shares of the new $10 par stock at $25 a share for each $100 par-value share of old stock held. These rights will expire on Sept. 30.

$6,090,000 in New Bonds Offered to Investors Today

New offerings of securities totaling $6,090,000 will be placed on the market today by New York banking houses and syndicates. The amount consists entirely of bonds.

The new issues are classified as follows:

Public utility	$5,500,000
Municipal	590,000

BOND FLOTATIONS.

Securities of Public Utilities to Be Placed on Investment Market.

Kansas City Power and Light.

Offering of a new issue of $3,000,000 Kansas City Power and Light Company first mortgage thirty-year 4½ per cent bonds, series B, will be made today at a price of 101, to yield 4.43 per cent. The banking group consists of Otis & Co., the Guaranty Company of New York, Bonbright & Co., Inc., and Halsey, Stuart & Co., Inc. The bankers announce that advance orders have been received in excess of the amount offered. Application will be made to list the bonds on the New York and Chicago Stock Exchanges.

Kentucky Utilities.

A new issue of $2,500,000 Kentucky Utilities Company first mortgage 5 per cent bonds, series I, due on Feb. 1, 1969, will be placed on the market today by Halsey, Stuart & Co., Inc. The issue will be priced at 99¾, to yield more than 5 per cent. The borrowing company is controlled by the Middle West Utilities Company.

STARRETT EARNINGS DOWN.

Eight Months' Drop Expected to Be Made Up in Four Months.

Colonel William A. Starrett, president of the Starrett Corporation, has sent a letter to stockholders saying that while earnings for the first eight months of this year were on a basis of $3.07 for the year on the common stock, compared with $3.50 last year, he expected that the earnings for the next four months would bring the earnings for the complete year up to par with the 1929 earnings.

He said that the decline in earnings was due chiefly to lower earnings of the building subsidiary, Starrett Brothers and Ekin, Inc., caused by the strike of steel erectors. He said the loss of earnings caused by the strike was only temporary and would be made up in subsequent periods.

Urges Deposit of D. G. Dery Bonds.

The bondholders' protective committee of the D. G. Dery Corporation has addressed a letter to bondholders who have not yet deposited their bonds, asserting that such action is necessary since the company went into voluntary bankruptcy on Aug. 28 through a petition filed by the Amalgamated Silk Corporation, its predecessor company.

RUBBER.

Crude rubber futures closed yesterday on the Rubber Exchange of New York as follows, compared with Saturday's close:

STANDARD CONTRACT.

	High.	Low.	Close.	Prev. Close.
Sept.	8.16	8.12	8.10n	8.40n
Dec.	8.50	8.45	8.30n	8.60n
March	9.00	8.73	8.73t-75	9.08b
May	9.34	9.15	9.15t	9.40-45
July	9.59	9.45	9.45t	9.78t
Spot			8.12n	8.56n

A CONTRACT.

	High.	Low.	Close.	Prev. Close.
Sept.	8.20	7.90	8.00t	8.30-50
Oct.	8.20	8.00	8.00t	8.30n
Dec.	8.40	8.20	8.20t-30	8.50t
March	8.90	8.60	8.60t-70	9.00-9.10
May	9.20	9.00	9.00t	9.30-40
June	9.40	9.10	9.10n	9.40n
July	9.40	9.30	9.30t	9.60n

bBid. nNominal. tTrading.

MUNICIPAL LOANS.

Offerinigs of New Bond Issues to Bankers and the Public Announced.

Los Angeles, Cal.

The city of Los Angeles, Cal., has named Sept. 16 as the date for opening bids on a new issue of $5,000,000 4¼ per cent water bonds, according to private advices received here yesterday. This will be the first large sale of bonds by the city since Feb. 18, when an issue of $1,500,000 4¾ per cent bonds was marketed. That issue was sold at 100.96, equivalent to a 4.67 per cent basis.

Jersey City, N. J.

Jersey City will be in the market on Sept. 19 with a new issue of $3,940,000 of bonds, consisting of $2,744,000 general improvement bonds, due on Oct. 1, 1931, to 1957; $870,000 school bonds, due on Oct. 1, 1931, to 1959, and $326,000 water bonds, due on Oct. 1, 1931, to 1969. This sale will be exactly one year after the last sale, when an issue of $6,365,000 of bonds was awarded. The bonds were sold, $3,471,000 improvement bonds as 5s at a price of 102.36, or a 4.80 per cent basis, and $2,894,000 school bonds, also as 5s, at 101.91, equivalent to a 4.82 per cent basis.

Yonkers, N. Y.

The city of Yonkers will offer on Sept. 19 a new issue of $1,900,000 of bonds, consisting of $900,000 local improvement bonds, Series A, due on Oct. 1, 1931, to 1945; $400,000 local improvement bonds, Series B, due on Oct. 1, 1931, to 1935, and $600,000 assessment bonds, due on Oct. 1, 1931, to 1940. On Jan. 22, last, the city awarded an issue of $2,900,000, with $2,300,000 as 4¼s and $600,000 as 5s, at 100.097, equivalent to a 4.359 per cent basis. The rate of interest to be bid for the new issue is limited to 5 per cent.

Regina, Sask.

Bids will be opened by the city of Regina, Sask., on Sept. 16 on a new issue of $813,000 5 per cent various improvement bonds. The issue will consist of $250,000 due on July 1, 1940; $174,000 due on July 1, 1945; $319,000 due on July 1, 1950, and $70,000 due on July 1, 1960. Offers may be made for all or any part of the issue.

Utica, N. Y.

Award of a new issue of $772,900 city of Utica (N. Y.) various improvement bonds, due on July 15, 1931, to 1950, has been made to Edward Lowber Stokes & Co. The price paid was 100.29 for the bonds as 4s. The second highest bid was 100.18 for 4s, made by Kissel, Kinnicutt & Co., and the third bid, 100.06 for 4s, by Dewey, Bacon & Co.

Amherst, N. Y.

An issue of $275,000 town of Amherst (N. Y.) Central High School District No. 1 4.60 per cent bonds, due on June 1, 1946, to 1952, will be marketed today by Edmund Seymour & Co., A. C. Allyn & Co. and Rapp & Lockwood. The bonds will be priced to yield 4.30 per cent. The district reports an assessed valuation of $18,500,000 and a total bonded debt of $904,000.

Shaker Heights, Ohio.

Offering of a new issue of $315,000 Shaker Heights (Ohio) 4½ per cent town hall bonds, due from 1932 to 1949, will be offered today by Mitchell, Herrick & Co. of Cleveland and the First Detroit Company, Inc. The issue will be priced to yield 4 to 4.20 per cent.

U. S. INSULAR BONDS.

			Bid.	Asked.
Philippine Govt.	4½	July, 1957	104	106½
Do	4½	July, 1952	104	105¾
Do	5	Apr., 1955	103	103¾
Do	5	Feb., 1952	109	111¼
Do	5½	Aug., 1941	109	111⅝
U. S. Govt.	2	Apr., 1930	101½	103
U. S. Panama	3	June, 1961	94	99
Gov. of Porto Rico	4½	July, 1958	104	107⅛
Ter. of Hawaii	4½	Oct., 1956	104	106½

N. Y. PORT AUTHORITY BONDS.

4s—		Bid.	Ask.	4½s—		Bid.	Ask.
Dec.,	'36-40	4.30	4.20	Nov.,	'39-53	4.30	4.20
Dec.,	'41-50	4.30	4.20	Mar.,	'32-39	4.30	4.20
Jan.,	'38-52	4.30	4.20	Mar.,	'40-46	4.30	4.20

TRUSTEE FOOD SHARES

Series A

A Fixed Investment Trust of Limited-Discretionary Type

Composed of common stocks of twenty-eight outstanding corporations which, as a group, represent a cross-section of the food industry.

Bearer coupon certificates with option warrants (registerable as to principal only) issued by the Trustee, in denominations of 10, 25, 50, 100, 250, 500, 1000 and 2000 shares. Semi-annual distributions payable February 15 and August 15 of each year at the principal office of the Trustee in the City of New York or at any other duly designated paying agency in the United States or in foreign countries. Distributions on Trustee Food Shares, Series A, representing cash dividends paid on the deposited stocks, are exempt from the present normal Federal Income Tax.

THE BANK OF AMERICA, N.A., New York, *Trustee*
NATIONAL FOOD SHARES CORPORATION, *Depositor*

TRUSTEE FOOD SHARES, SERIES A, represent equal, non-voting interests in a fixed investment trust of limited-discretionary type, composed of common stocks of twenty-eight corporations in the food industry. The Trust Shares are issued under a Trust Agreement dated August 26, 1930, between the Bank of America, N.A., New York, as Trustee, National Food Shares Corporation, as Depositor, and the bearers and registered holders from time to time of certificates for Trustee Food Shares, Series A.

SECURITY: Each Trustee Food Share, Series A, represents a one two-thousandth (1/2000) interest in a Trust Unit deposited with and held by the Trustee. The initial Trust Unit at the date of signing of the Trust Agreement consisted of 376 shares of common stock of 28 corporations as listed herein. The Trust Units, each of which is at all times to be identical with every other Trust Unit, may from time to time include in addition accumulations in cash and/or other property. The Trustee is required to issue 2,000 Trust Shares whenever the Depositor deposits with the Trustee a Trust Unit and to issue 500 Trust Shares for each one-fourth (¼) Trust Unit so deposited, as provided in the Trust Agreement.

BASIS OF SELECTION: The common stocks of the twenty-eight corporations underlying Trustee Food Shares, Series A, were selected in order to obtain a well-balanced portfolio representing a cross-section of the food industry. These corporations are recognized leaders in this important industry and are considered to be in favorable positions with respect to expansion and merger possibilities. The amount of the investment in each corporation per Trust Unit has been determined on the basis of a study of the investment qualities of the stocks of the various corporations as shown by their earnings, resources, management, and other accepted standards.

SUBSTITUTION — LIMITED DISCRETIONARY FEATURES: No substitutions may be made for any of the deposited stocks of any company included in a Trust Unit except in the case of reorganization, merger, consolidation, or sale or lease of the property, of such company in accordance with the provisions of the Trust Agreement or as set forth below.

If the stock of any company shall become unavailable, as set forth in the Trust Agreement, or in the event of the liquidation of any company, stock in which constitutes a part of the Deposited Property, or the appointment of a receiver for such company, or if, in view of reliable information available to the Depositor, the passing of dividends by such company or the impairment of the value of the stock of any such company may seem probable, the Depositor may cause the Trustee to sell all the stock of that company then held by it under the Trust Agreement.

The net proceeds received from such sale of stock must be reinvested forthwith in the stocks of any one or more of the remaining companies, stock of which constitutes a part of each Trust Unit, as then held, except any part of such proceeds which may represent a profit on such sale, which part is to be credited to the Distribution Fund as provided in the Trust Agreement.

DISTRIBUTIONS: The Trustee will receive with respect to the deposited stocks for the benefit of holders of Trustee Food Shares, Series A, in accordance with the terms of the Trust Agreement, all cash dividends, which it will credit to the Distribution Fund, and all rights, stock dividends, split-ups, and other distributions, with which it will deal as follows:

RIGHTS: All rights are required to be sold by the Trustee and the proceeds credited to the Distribution Fund.

STOCK DIVIDENDS, SPLIT-UPS, ETC.: All stock dividends and split-ups are required to be retained and added to the Trust Units, except that any shares or fractional shares remaining over after the division by four of the number of shares received with respect to each Trust Unit, and any stock, scrip, securities or other property other than listed common stock, are required to be sold by the Trustee and the proceeds credited to the Distribution Fund.

INTEREST ON DISTRIBUTION FUND: The Depositor receives no interest on the Distribution Fund, the Trust Agreement providing that the Trustee shall credit semi-annually to the Distribution Fund interest on monthly balances of all moneys held by it as a part of the Deposited Property under the Trust Agreement.

PAST RECORD OF INCOME AND APPRECIATION: A statistical study showing the income and appreciation which would have been realized during the five-year period 1925-1929, inclusive, from an investment in a list of stocks of the herein-named twenty-eight (28) companies selected in such proportions as to represent as nearly as feasible the situation which would have existed if Trustee Food Shares, Series A, had been in existence during that period and containing a five-year statistical record of such stocks, will be mailed upon request.

This study shows that the average annual cash income on the original investment would have amounted to 16.4%. It further shows that the total yield on the original investment based on total income and appreciation for the five years would have amounted to 139.75% and that the average annual yield on the same basis would have amounted to 27.95%.

MARKETABILITY—CONVERSION: A repurchase market for Trustee Food Shares, Series A, will be maintained and the daily bid and asked prices will be furnished to leading newspapers. Additional marketability is provided by giving the holder of certificates representing 500 Trustee Food Shares, Series A, or multiples thereof, the right to convert into the deposited stocks all of which are listed on the New York Stock Exchange with the exception of the stock of Seeman Brothers, Inc., which is listed on the New York Curb Exchange, and the stocks of Swift & Company and United States Dairy Products Corporation, which are listed on the Chicago Stock Exchange and traded in on the New York Curb Exchange. The Depositor has agreed to maintain with the Trustee a conversion fund sufficient to enable any holder of certificates representing less than 500 Trustee Food Shares, Series A, to convert into cash.

SUBSCRIPTION RIGHTS: Each certificate carries option warrants attached to the coupons granting the bearer the right to reinvest all or part of each semi-annual distribution in additional Trustee Food Shares, Series A, at 5% below the current asked price.

The Portfolio

No. of Shares	COMPANY
16	American Stores Company
12	American Sugar Refining Co. (The)
8	Beatrice Creamery Company
16	Beech-Nut Packing Company
12	Borden Company (The)
12	California Packing Corporation
12	Canada Dry Ginger Ale, Inc.
4	Coca Cola Company (The)
8	Corn Products Refining Company
32	Dominion Stores, Ltd.
12	First National Stores, Inc.
16	General Foods Corporation
16	Gold Dust Corporation
8	Hershey Chocolate Corporation
16	Jewel Tea Company, Inc.
8	Loose Wiles Biscuit Company
12	National Biscuit Company
16	National Dairy Products Corp.
12	Procter & Gamble Company (The)
12	Purity Bakeries Corporation
16	Seeman Brothers, Inc.
20	Standard Brands, Inc.
24	Swift & Company
12	United Biscuit Company of America
8	United Fruit Company
12	United States Dairy Products Corp. (Class A)
12	White Rock Mineral Springs Co.
12	Wm. Wrigley, Jr. Company

Legal matters in connection with this issue have been approved by Messrs. Robb & Clark, New York, for the Bankers, and by Messrs. Delafield, Thorne, Burleigh & Marsh, New York, for the Trustee. Messrs. Price, Waterhouse & Co., auditors. Statistical compilations by Standard Statistics Company, Inc., New York.

Price at the Market About $11.50 per Share

(Orders may be placed through your own banker or broker)

L. S. CARTER & CO.

Incorporated

New York
37 WALL STREET
Whitehall 0682

Baltimore
BALTIMORE TRUST BLDG.
Plaza 0535

The information and statistics contained herein have been compiled from statistical and other sources which we deem reliable, and while not guaranteed, are accepted by us as correct. All statements are subject to more complete explanations contained in the descriptive circular, a copy of which will be mailed upon request.

All of these Bonds have been sold.

$3,000,000

Kansas City Power & Light Company

First Mortgage Thirty Year 4½% Gold Bonds, Series B

Dated January 1, 1927 — Due January 1, 1957

Total First Mortgage Bonds outstanding (including this issue) $25,000,000 Series A and $6,000,000 Series B. Principal and interest payable in New York or Chicago. Interest payable January 1 and July 1, without deduction for normal Federal income tax not to exceed 2% per annum. Pennsylvania Four Mill Tax refundable. Coupon bonds in interchangeable denominations of $1,000, $500 and $100, registerable as to principal, and fully registered bonds in interchangeable denominations of $1,000, $5,000, $10,000 and $25,000; coupon and registered bonds interchangeable. Redeemable in whole or in part at any time on sixty days' notice, on or before January 1, 1951 at 104½% and accrued interest, thereafter on or before January 1, 1955, at 102¼% and accrued interest, and thereafter at 100% and accrued interest. Continental Illinois Bank and Trust Company, Chicago, Corporate Trustee.

Legal investment, in opinion of counsel, for Savings Banks in New York, Maine, Massachusetts, New Hampshire, Rhode Island, Vermont, Connecticut and California.

The following information has been summarized by Mr. Joseph F. Porter, President of Kansas City Power & Light Company, from his letter to us dated September 3, 1930, copies of which may be obtained upon request, and is subject to the more complete information contained therein:

THE COMPANY

Kansas City Power & Light Company does the entire central-station power and light business in Kansas City, Missouri, and also sells electric current used in parts of 26 surrounding counties.

PURPOSE OF ISSUE

The proceeds of these Bonds will be used to reimburse the Company for the cost of permanent improvements, additions and betterments heretofore made, for the retirement of a purchase money mortgage of $624,720, and for other corporate purposes.

SECURITY

The First Mortgage Bonds are secured by a direct first mortgage on all fixed property of the Company, subject only to the above mentioned purchase money mortgage of $624,720 which is to be retired.

The value of the property as fixed by the Missouri Public Service Commission in 1918, plus improvements, additions and betterments subsequently made, at actual cost, is approximately $62,235,000. Adding to this the value of the coal rights owned by the Company and of property under construction, all amounting to over $2,876,000, the total property value is approximately $65,112,000, or more than twice the total funded debt of $31,000,000 to be presently outstanding.

EARNINGS

Net earnings of the Company before depreciation for the 12 months ended July 31, 1930, amount to more than 5.2 times annual interest charges on total funded debt, including this issue; and after depreciation in accordance with Mortgage requirements, to more than 4.5 times such interest charges.

Issuance authorized by the Missouri Public Service Commission and the Kansas Public Service Commission. Application will be made to list these additional Series B Bonds on the New York and Chicago Stock Exchanges.

We offer these bonds when, as and if issued and accepted by us, and subject to the approval of our counsel. It is expected that delivery will be made on or about September 18, 1930, in the form of definitive bonds.

Price 101 and interest, to yield 4.43%

Otis & Co. — Guaranty Company of New York

Bonbright & Company, Incorporated — Halsey, Stuart & Co., Incorporated

We have accepted as accurate the information and statistics contained in the above mentioned letter but this offering is made on condition that no errors, omissions or misstatements in said letter shall give rise to any claim against us.

September Investments

STATE AND MUNICIPAL BONDS
Exempt from all Federal Income Taxes

N	$185,000	Westchester County, N. Y.	4%	June 1, 1941-78	3.85%
N	500,000	Westchester County, N. Y.	4¼%	June 1, 1967-80	3.85%
NMC	250,000	City of Providence, R. I.	4%	June 1, 1943-45	101¼
NMC	225,000	State of New Jersey	4%	July 1, 1950	101¼

PUBLIC UTILITIES AND RAILROAD BONDS

40,000	Chicago Rock Island & Pacific	4½%	1952	98
50,000	Portland General Electric	4½%	1960	93¾
50,000	Cities Service Co.	5%	1950	Market
25,000	Appalachian Gas Conv. Deb. "B"	6%	1945	Market
15,000	Nevada California Electric	5%	1956	95¼
15,000	St. Louis San Fran. Prior Lien	4%	1950	92½

STREET IMPROVEMENT BONDS

1,000,000	Oklahoma City, Oklahoma	6%	Oct. 1, 1931-40	4.75% / 5.00% / 5.50%

MUNICIPAL TRUST OWNERSHIP CERTIFICATES

100,000	Kansas City, Kansas	5%	Mar. 1, 1932	5.00%
125,000	Kansas City, Kansas	5½%	Mar. 1, 1933-40	5.50%
125,000	Tulsa, Oklahoma	5½%	Feb. 1, 1932-38	5.50%
50,000	San Antonio, Texas	5½%	Feb. 1, 1933-40	5.50%
75,000	Amarillo, Texas	6%	Nov. 1, 1932-40	6.00%

Legal for investment in—N, New York; M, Massachusetts; C, Connecticut.

HERBERT C. HELLER & CO.
INCORPORATED
37 Wall Street — New York
Telephone—Hanover 0267
Philadelphia — Kansas City — St. Louis
Newark — Huntington, W. Va.

Totally Exempt from all New York State and Federal Income Taxes
Legal Investment for Savings Banks and Trust Funds in New York

$275,000

Town of Amherst, N. Y.

Central High School District No. 1

Coupon or Registered 4.60% Gold Bonds

Dated June 1, 1930 — Denomination $1,000

Principal and semi-annual interest June and December 1st payable in gold coin or in New York Exchange.

Financial Statement
(as officially reported)

Actual Value Taxable Property	$30,000,000
Assessed Valuation, 1930 (Estimated)	18,500,000
Assessed Valuation, 1929	17,040,337
Total Bonded Debt	904,000
(Less than 5% of Assessed Valuation)	

Population—estimated 1930—6,000

This School District is a physical extension of the northeastern boundaries of the City of Buffalo. It has all city improvements, covers an area of eight square miles and embraces one of the finest residential communities adjacent to Buffalo.

These bonds are full and direct obligations payable from unlimited ad valorem taxes on all the taxable property within the District. **Under the laws of New York State there are no tax collecting problems in school districts inasmuch as counties are required each year to promptly meet a deficiency, if any, in tax collections, such deficiency becoming a county responsibility thereafter.**

Maturities—June 1st

$35,000 — 1946; 40,000 — 1947; 40,000 — 1948; $40,000 — 1949; 40,000 — 1950; 40,000 — 1951; $40,000 — 1952

Prices to yield 4.30%

Legality approved by Messrs. Clay, Dillon & Vandewater, New York City.

Edmund Seymour & Co.

A. C. Allyn and Company, Incorporated — **Rapp & Lockwood**

The statements herein, while not guaranteed, are taken from sources we believe to be accurate and reliable.

ORDER A COPY OF THE TIMES MANUAL OF TYPOGRAPHICAL STANDARDS if you are interested in obtaining the best newspaper reproduction of advertisements. In 96 pages, with 125 illustrations, many technical details are explained. Sent anywhere in the United States for $1.50.—Advt.

MARKETS IN LONDON, PARIS AND BERLIN

New Account Begins on the English Exchange Under Cheerful Conditions.

FRENCH STOCKS HOLD FIRM

Trading Favorably Influenced by Wall Street Situation—Gains Registered in Germany.

Special Cable to THE NEW YORK TIMES.

LONDON, Sept. 8.—Attention of the Stock Exchange was devoted in the early trading today to the carry-over, one of the most cheering accounts in many months. The new account commenced firm, although business was not brisk. The industrial group showed several good features. Fears of gold withdrawals prevailed in British Government funds. Several issues were on offer, particularly the conversions, with the 3½ per cents down to £79 9-16.

In the industrial group all the internationals had a good following on the better Wall Street week-end advices and the strong reopening. Radio Corporation was 1½ higher at $43⅛. International Nickel and Brazilian Traction also were higher at $26 13-16 and $37½, respectively. Ford was good at £4 9-16, with interest here in the report that the Ford Company was contemplating an airplane assembling works in Copenhagen.

Cables and Wireless continued active and electrical issues attracted fresh attention. Hydro-Electric was higher at $39½. Columbia Graphophone was strong at £3¾.

Rubbers were somewhat down, more as a precautionary measure. Oils were dull at the outset, but some stocks improved in the afternoon. In the Rhodesians the tendency was firm. Bwana M' Kubwa rose to 12s 1½d and N'Changa to £3 9-16.

The credit supply again was fairly plentiful despite the absence of any treasury bill maturities today. The tendency in bill rates was firmer on fears of further gold withdrawals. The Bank of England today sold £1,730 of bar gold. Sterling exhange on New York was firm at $4.86 1-16-$4.86 3-16.

London Closing Prices.

	Closing Price.	Net Ch'ge.
Anglo Dutch	20s	—2s 3d
Anglo-Persian	£3⅝	— ⅛
Brazilian Traction	$37¼	+ ⅜
British Amer Tob	£5⅞	
British Celanese	9s 6d	—3d
Bwana M'Kubwa	13s 1½d	
Cables and Wireless A	*30	— 1½
Do B	*16¼	— 1
Carreras	£7⅛	..
Celanese Corp of America	£2⅝	..
Courtaulds	£2¼	..
De Beers	£7	
Distillers	65s 3d	—1s 2d
Dunlop Rubber	14s 3d	+2s 3d
Gramophone Co., Ltd.	£3⅝	+ ⅛
Hydro-Electric	$39¼	— 1⅛
Imperial Tobacco	97s 6d	..
Int Holding and Investment	£5¼	— ⅛
International Nickel	$26½	+ 1⅛
London Midland Railway	£36⅝	— 1⅛
London Underground	24s 9d	—4½d
Margarine Union	£2½	— ⅛
Mexican Eagle	11s 1½d	—1½d
Mining Trust	10s 3d	—6d
Rand Mines	£2⅞	— ⅛
Rhodesian Con Bor	£14¼	..
Rio Tinto	£36⅝	+ ⅛
Royal Dutch	£30⅝	..
Shell Transport	£4½	+ ⅛
Selfridge 6% pf	22s 3d	+3d
United-Havana Railway	£6½	
Vickers	7s 10½d	—1½d
War Loan 5%	£103⅝	— ⅛

*Per cent of par.

Paris Closing Prices.

BONDS.

	Francs.	Net Chge.
French rentes 3% perpetual	89.60	+.15
Do 4% 1917	102.60	+.05
Do 5% 1915-16	101.60	—
BANKS.		
Banque de France	22,520	+215
Banque de Paris et des Pays Bas	2,700	+ 50
Credit Lyonnais	5,025	+ 15
Union des Mines	1,375	—
CANAL.		
Canal Maritime de Suez	17,350	+105
RAILROAD.		
Chemin de Fer du Nord	2,360	— 15
MINES.		
Mines de Courrieres	1,388	+ 22
Mines de Lenz	1,180	+ 12
Soc. Miniere et Metal. de Penar.	790	+ 19
PUBLIC UTILITIES.		
Cie. Generale d'Electricite	3,290	+ 50
Soc. Lyonnaise des Eaux	3,030	+ 50
Cie. Franc des Proc. T. Houston	845	+ 20
Union d'Electricite	1,265	+ 15
INDUSTRIALS.		
Trefileries & Laminoirs du Havre	2,175	—455
Societe Andre Citroen	795	+ 64
Ste. Francaise Ford	297	+ 3
Coty, S. A.	945	+ 5
Pechiney	2,920	+ 71
L'Air Liquide	1,705	+ 7
Etablissements Kuhlmann	892	+ 2
Galeries Lafayette	164	—
OIL.		
Royal Dutch	3,760	+ 10

Tendency Firm in Paris.

Wireless to THE NEW YORK TIMES.

PARIS, Sept. 8.—With the exception of certain stocks, notably rubber, which declined because of difficulties encountered in efforts at a production agreement, the Bourse today maintained favorable conditions. Trading was quiet, but there was a scattering of exchanges from time to time. The improved situation in New York somewhat stimulated the market here.

Rentes were fairly well traded, closing as follows: The 3 per cents, 89.55; 1918 4s, 102.05; 1920 amortizable 5s, 137.45; 1928 5s, 104; 1920 6s, 103.65; 1927 amortizable 6s, 108.

Prices Advance in Berlin.

Wireless to THE NEW YORK TIMES.

BERLIN, Sept. 8.—The upward movement which began last week continued at today's session of the Boerse, but the improvement was due more to covering purchases by domestic and foreign speculators and tightness of the market than to private investments by the general public, which still follows a policy of abstention.

Phillip Holzmann, of the building group which received an order to construct a Ford factory at Cologne, advanced 5 points. Salzdetfurth rose 6 and Siemens & Halske and Schuckert each 3 points. Shantung Railway was 7 points higher. Dyes Trust, Mexican stocks and artificial silks also were better. The money market continued easy.

Berlin Closing Prices.

	P.C. of Par.	Net Chg.
Allg. Deutsche Credit (ADCA) (8)	108	..
Berlin. Handels Ges. (12)	144	..
Commerz und Privat-Bank (11)	128	..
Darmstaedter u. Nationalbank (12)	182	+ 1
Deutsche Bank u. Disconto Ges. (10)	123	— 1
Dresdner Bank (10)	124	+ 1
Reichsbank (12)	251	— 1
Alg. Kunstzijde Unie (AKU) (0)	83	..
Allg. Elektr. Ges. (AEG) (9)	139	+ 1
Ford Motor Co. Berlin (10)	209½	..
Gelsenkirchen Bergwerk (8)	110	..
Gesfuerel (10)	141	..
Hamburg-Am Line (Hapag) (7)	91	..
Heyden Chemical (5)	48	..
Harpener Bergbau (6)	102	..
Hotelbetrieb (12)	124	+ 1
I. G. Farben Ind. (Dye Trust) (14)	154	+ 1
Kali Chemie (7)	129	— 1
Karstadt (12)	101	..
Mannesmann Tubes (7)	84	..
North German Lloyd (8)	92	+ 1
Phoenix Bergbau (6½)	78	..
Polyphonwerke (20)	185	+ 3
Rhein. Westf. Elektr. (RWE) (10)	170	..
Sachsenwerk Licht u. Kraft (7½)	90	— 2
Siemens & Halske (14)	198	+ 1
Stoehr & Co. Kammgarn Spin. (5)	83	+ 1
Ver. Stahlwerke (Un. Steel Wks) (6)	78	..

$1,000,000 MORE GOLD BEING SENT TO CANADA

Shipment to Canadian Bank of Commerce Makes Total of $18,500,000 on Movement.

Gold in the amount of $1,000,000 was withdrawn yesterday from the Federal Reserve Bank for shipment to Canada by the Canadian Bank of Commerce. The transfer brings the total for the current movement to $18,500,000. Canadian exchange advanced to the gold shipping point once more over the week-end and sold yesterday at a premium of 9-64, opening up the prospect of further exports of gold to the Dominion.

The outflow to Canada began on July 22 and continued daily, except for week-ends up to Aug. 4, $14,500,000 going out in that period. A recession in Canadian exchange brought a temporary cessation of the movement, but another shipment was made in the last week of August and one last week. These two aggregated $3,000,000.

With exports of $65,300,000 gold to France, the outflow from this market since the middle of last July has amounted to $83,800,000. While Canadian exchange lately has shown renewed strength, the French franc has dropped to a level materially below the gold transfer point.

ITALIAN STOCK PRICES.

Quoted in dollars on basis of prices on Milan Stock Exchange:

	Bid.	Asked.
BANKS.		
Banca d'Italia	94¼	94¾
Banca Commerciale Italiana	73½	74½
Banca d'America d'Italiana and Ameritalia (stamped)	9⅝	9⅞
Credito Italiano	40½	41½
PUBLIC UTILITIES.		
Adamello	14⅝	15¼
Adriatic Elec	11	11½
Italgas	9⅜	9⅞
Italian Edison	35¼	36¼
Lombard Electric	32⅝	33¼
Sip. Electric	6	6½
Terni Electric	20¼	20¾
Unes	4½	5
INDUSTRIALS.		
Cosulich	4¼	4⅝
Ernesto-Breda	6	6½
Fiat Motors	13⅝	14¼
Isotta Fraschini	8	8½
Montecatini	10½	11
Navigazione Generale Italiana	26	26⅝
Pirelli Rubber	40½	41½

$800,000 White Metal Contracts.

The General Bronze Corporation has closed contracts aggregating $800,000 for white metals for architectural and decorative purposes in five large Eastern buildings now being erected, including the Empire State Building in this city.

DIVIDEND ACTIONS.

Increased Dividend.

The Novadel-Agene Corporation has declared a quarterly dividend of 75 cents, compared with 50 cents paid previously.

Initial Dividend.

The American Fork and Hoe Company has declared an initial quarterly dividend on the new common stock of 37½ cents, compared with $2 paid previously on the old stock, which was split 6 for 1.

Extra Dividends.

The Hazel-Atlas Glass Company has declared an extra dividend of 25 cents.

The Sheradon Bank of Pittsburgh has declared an extra dividend of $1.

Omitted Dividends.

The Ludlum Steel Company has omitted the dividend on the common stock due at this time.

The Massey Harris Company, Ltd., announced that no dividend on the no par value common shares would be paid on Oct. 15.

DIVIDENDS DECLARED.

Regular.

Company.	Rate.	Period.	Payable.	Hldrs. of Record.
Am Therm Bot pf	87½c	Q	Oct. 1	Sep. 20
Am Wringer	75c	Q	Oct. 1	Sep. 15
Akron, C & Young	$4	Q	Oct. 1	Sep. 15
Appalachian Elec Pow $7 pf	$1.75	Q	Oct. 1	Sep. 8
Do $6 pf	$1.50	Q	Oct. 1	Sep. 8
Axton-Fisher Tob, A	80c	Q	Oct. 1	Sep. 15
Do pf	$1.50	Q	Oct. 1	Sep. 15
Belgian Nat Rys pt pf (Am shares)	$4.13	..	Sep. 19	Sep. 12
Bonner Co, A	37½c	Q	Sep. 30	Sep. 15
Boston Per Prop Tr				
Champ Coated Pa				
Champ Fibre 1st pf				
Cin G & E 5% pf. A				
City Stores				
Do A				
Cleveland Ry				
Coleman Lamp & S				
Com Trust (Kan City)				
Cons Power $5 pf				
Do 6% pf				
Do 6.6% pf				
Do 7% pf				
Crowley, Milnor				
Detroit Gasket & M				
Eastern S S Lines				
Do 1st pf	$1			
Do no-par pf	87½			
Empire G & F 6% pf	50			
Do 6½% pf	54 1-6			
Do 7% pf	58 1-3			
Do 8% pf	66 2-3			
Excel Ins (Sy'cuse)				
Exch Nat Bk (Pitts)				
Filene's (Wm) & Sons pf	$1.62½			
Florida P & L pf	$1.75			
Fort Collins Cons Ry				
Gardner Denver	75c			
G'rmantown P Ry	$1.31¼			
Godchaux Sugar, A	50c			
Do pf	$1.75			
Goldblatt Bros	37½c			
Hazel Atlas Glass	50c			
Heath Aircraft	12½c			
Do A	8⅓c			
Holly Oil	25c			
Home Fire Ins	50c			
Indiana Gen Ser pf	$1.50			
Indiana & Mich Elec 7% pf	$1.75			
Do 6% pf	$1.50			
Inter-Button Hole Sew Machine	20c			
Interstate Dept Strs	50c			
Iowa R&L 7% pf. A	$1.75			
Do 6½% pf B	$1.62½			
Do 6% pf C	$1.50			
Jer Cen P&L 7% pf	$1.75			
Do 6% pf	$1.50			
Keystone Pub Ser	70c			
Lehman Corp	75c			
Lone Star Gas	25c			
Lackawanna RR of N J 4% gtd	$1.00			
Lawyers Mtge (NY)	70c			
Ludlum Steel pf	$1.62½	Q		
Marzano St Bank (Newark)	$2.50	Q		
Mead Johnson	75c	Q		
Midland Nat Bank & Trust (Minn)	50c	Q		
Municipal Service	38c	..		
Nat Groc, Ltd 1st pf	$2	Q		
NY Trust(Toronto)	$3.50	Q		
N Y Transportation	50c	Q		
Novadel-Agene pf	$1.75	Q		
N Cont Util 7% pf	$1.75	Q		
Onomea Sugar	20c	M		
Ont Silknit, Ltd, pf	$1.75	Q		
Otter Tail P 6% pf	$1.50	Q		
Do 5½% pf	$1.37½	Q		
Peoples Trust & Sav Bank (Chic)	$3	Q		
Pitts, Bess & L E RR	75c	S		
Pitts Thrift Corp	17½c	Q		
Porto Rico Tel pf	$4	SA		
Reece Buttonhole M	25c	Q		
Reece Folding Mach	5c	Q		
Rep Fire Ins of Am	50c	Q		
Sheraden Bk (Pitts)	$2	Q		
Sloss-Sheffield Steel & Iron pf	$1.75	Q	Oct.	
Southn Bd&Share pf	75c	Q	Oct.	
Sun Life Assur(Can)	$6.25	Q	Oct.	
Thompson's Spa pf	$1.50	Q	Oct.	
U S Foil, A	25c	Q	Oct.	
Do B	25c	Q	Oct.	
Do pf	$1.75	Q	Oct.	
Universal Prod	50c	Q	Oct.	
Virginia P S 7% pf	1¾%	Q	Oct.	
Do 6% pf	1½%	Q	Oct.	
Waltham Trust Co (Waltham)	50c	Q	Oct.	
Wells Fargo Bk & Union Tr (San Fran)	$3.25	Q	Oct.	

Extra.

Company.	Rate.	Period.	Payable.	Hldrs. of Record.
Hazel Atlas Glass	25c	..	Oct.	
Mead Johnson & Co	50c	..	Oct.	
Novadel-Agene Corp	25c	Q	Oct.	
Sheraden Bk (Pitts)	$1	..	Dec.	

Initial.

Company.	Rate.	Period.	Payable.	Hldrs. of Record.
Am Fork & Hoe n	37½c	Q	Oct.	
Do 6% pf	*$1.25	..	Oct.	

Increased.

Company.	Rate.	Period.	Payable.	Hldrs. of Record.
Novadel-Agene Corp	75c	Q	Oct. 1	Sep. 20

Interim.

Whiteley (Wm), Ltd. 10%

Omitted.

Ludlum Steel .... 50c Q Due Oct. 1.

*Covering period from Aug. 1 to Oct. 15.

COMPANY MEETINGS TODAY

Directors.

FOR DIVIDENDS.

Aetna State Bank (Chicago).
Allegheny Steel Co.
Alliance National Bank (Chicago).
American Brake Shoe & Foundry Co. pf. and com.
American Chain Co. com.
American District Telegraph Co. of N. J. pf. and com.
American Laundry Machinery Co. com.
American Title & Guaranty Co. (N. Y.).
American Trust Co. of N. Y.
Anglo-London Paris National Bank.
Arkansas Power & Light Co. $7 and $6 pf.
Atlanta & Lowry National Bank of Atlanta, Ga.
Austin National Bank (Chicago).
Austin State Bank (Chicago).
Automobile Finance Corp. com.
Bangor Hydro-Electric Co. com.
Bank of N. Y. & Tr. Co. (N. Y.) at 10:30 A. M.
Bankers Securities Corp. (Phila.) pf. and com.
Barnet National Bank of Jacksonville.
Birmingham Trust & Savings Co. of Ala.
Bronx County Trust Co. (N. Y.), at 9 A. M.
Buffalo National Corp. pf. and com.
Bourbon Stockyards Co. com.
Burns Brothers pf.
Capital State Savings Bank (Chicago).
Chicago North Western Ry.
Chicago Pneumatic Tool pf.
City of N. Y. Insurance Co. com.
Commerce Guardian Trust & Savings Bank of Toledo (Ohio).
Commercial Bookbinding com.
Commercial National Bank (Youngstown).
Conley Tank Car Co. pf. and com.
Crown Trust Co. (Montreal) com.
Eagle Warehouse & Storage Co. com.
Everett Trust Co. (Mass.).
Exchange Trust Co. (Boston) com.
First & Merchants Natl. Bank (Richmond).
First National Bank of Atlanta.
First National Bank (Chicago).
First National Bank (Mt. Vernon, N. Y.).
First National Bank of N. Y.
First National Bank of St. Paul.
First National Bank of West Orange, N. J.
Flatbush Investing Corp. (N. Y.) com.
Guardian Investors Corp. (N. Y.) $7, $6 and $3 pf.
Guardian Trust Co. (Cleveland).
Industrial Acceptance Corp.
International Nickel Co. pf.
Lion Oil Refining Co. com.
Lumbermen's Insurance (Philadelphia).
Marshall & Ilsley Bank (Milwaukee).
Marion Steam Shovel Co. pf.
Maritime Telegraph & Telephone Co., Ltd., pf. and com.
Marlin Rockwell Corp. com.
McCall Corp. com.
Mountain States Tel. & Tel.
National Bank of the Republic (Chicago).
National Licorice Co. pf.
Newberry (J. J.) Realty 6½% pf.
New Orleans Bank & Trust Co.
Newmont Mining Corp. com.
American Rediscount Corp.
American Trust Co. of Baltimore (Md.).
American Trust Co. of Charlotte (N. C.)
Andrews (F. L.) Investment Trust.
Ansonia National Bank of Ansonia (Conn.).
Artloom Corp.
Atlantic & Pacific International Corp.
Atlas National Bank of Cincinnati.
Bakers Share Corp.
Baltimore Brick Co.
Bancamerica-Blair Corp.
Bank of California, N. A.
Bank of Europe Trust Co.
Bank of Montreal.
Bank of Nova Scotia.
Bank of Yorktown of N. Y. C.
Bankers Trust Co. of Des Moines.
Bankers Trust Co. of Philadelphia.
Best & Co., Inc.
Bingham Mines Co.
Boston & Maine Railroad.
Boston Insurance Co.
Bridgeport Machine Co.
Broad Street Investing Co.
Broadway Trust & Savings Bank of Chic.
Brott & Co., Inc.
Byron Jackson Co.
California Packing.
Calvert Bank of Baltimore (Md.).
Canadian Paperboard Co., Ltd.
Canal Construction.
Capital Administration.
Central Kentucky Natural Gas Co.
Central Trust Co. of Cincinnati (Ohio).
Central Trust Co. of Harrisburg (Pa.).
Charlotte Natl. Bank of Charlotte (N. C.).
Chemical National Co., Inc., of N. Y. C.
Chicago City Bank & Trust Co.
Chicago, St. Paul, Minneapolis & Omaha Ry. Co.
Chicago Trust Co.
Commercial National Bank of Shreveport.
Commonwealth-Commercial State Bank of Detroit.
Corn Exchange National Bank & Trust Co. of Philadelphia (Pa.).
Credit Alliance Corp.
Decker (Alfred) & Cohn, Inc.
Detroit Savings Bank of Michigan.
Dollar Savings & Trust Co. of Wheeling (W. Va.).
El Dorado Oil Works.
Electric Storage Battery Co.
Empire Safe Deposit (N. Y.).
Equitable Trust of Baltimore.
Exhange National Bank of Tampa.
Farmers & Merchants Savings Bank of Cal.
Farmers National Bank of Ohio.
Federal Screw Works.
Fidelity National Bank & Trust Co. of Kansas City (Mo.).
Fidelity Trust (N. Y.).
Firemen's Fund Insurance (San Francisco).
First & Merchants Natl. Bank of Richmond.
First National Bank of Grove City.
First National Bank of Iowa.
First National Bank of Lock Haven (Pa.).
First National Bank of Memphis (Tenn.).
First National Bank of St. Louis (Mo.).
First National Bank of Scranton (Pa.).
National Casket Co., Inc.
National Park Bank of N. Y.
National Tile.
New Orleans Cold Storage & Warehouse Co., Ltd.
N. Y. & Honduras Rosario Mining Co.
New York, New Haven & Hartford R. R.
North Philadelphia Trust Co. of Phila. (Pa.).
Northern Ohio Power & Light Co.
Penn. National Bank of Phila. (Pa.).
Pennsylvania Trust Co. of Reading (Pa.).
Peoples National Bank (Brooklyn, N. Y.).
Prophylactic Brush Co.
Reliance Life Insurance Co. of Pittsburgh.
Rhode Island Hospital Trust Co. of Providence.
Rochester Gas & Electric Corp.
Phoenix State Bank & Trust Co. of Hartford (Conn.).
Rutland Railroad.
St. Louis Screw & Bolt Co.
Schroeder (Henry J.) Banking Co. of N. Y.
Seaboard Citizens Natl. Bank of Norfolk (Va.).
Selby Shoe
Seward Natl. Bk. & Trust Co. of N. Y. C.
Southern Ice & Utilities Co.
Standard Fruit & S. S. Co.
Standard Gas & Electric.
Standard Holding Corp.
Steneck Trust Co. of Hoboken (N. J.).
Sterling Oil & Development Co.
Sterling Securities Corp.
Tennessee Copper & Chemical Corp.
Trust Co. of Georgia (Atlanta).
Union American Investing Corp. (N. Y.).
Union Bank & Federal Trust (Richmond).
Union Trust Co. of Dist. of Col. of Wash. (D. C.)
Union Trust Co. of Springfield (Mass.).
Unit Corp. of America.
United Fruit Co.
U. S. Shares Corp.
Utah Power & Light Co.
Valvoline Oil Co.
Viking Oil Corp.
Virginian Railway.
Webster & Atlas National Bank of Boston (Mass.).
Wesson Oil & Snowdrift Co., Inc.
West Coast Life Insurance (San Francisco).
Western Insurance Securities.
Western States Life Insurance Co.
Westland Oil Corp.
Weyenberg Shoe Mfg. Co.
Whiting Finance Co.
Willys-Overland Co.
Wolverine Portland Cement Co.

Stockholders.

SPECIAL.

Central Railroad of New Jersey.
Oil Well Supply.

ANNUAL.

Amalgamated Laundries, Inc.
Brown Fence & Wire.
Booth Fisheries Co.
Chickasha Cotton Oil Co.
Duplan Silk Corp.
Educational Pictures, Inc.
Gallaher Drug Co.
Pillsbury Flour Mills, Inc.
Toronto Terminal Railroad Co.
Torrington Co. (Me.).
Utah Radio Products.
Wilmington Gas.
World Radio Corp.
Yates-American Machine.

STOCKS EX DIVIDEND TODAY.

	Rate.	Period.	Payable.
Central Maine Pow, 7% pf	$1.75	Q	Oct. 1
Cliffs Corp	$1	Q	Sep. 20
Durant Motor of Can	20c	S	Oct. 1
Elec Stor Bat	$1.25	Q	Oct. 1
Do pf	$1.25	Q	Oct. 1
Hygrade Lamp	25c	Q	Oct. 1
Do $6.50 pf	$1.62½	Q	Oct. 1
Inter'l Textbook	75c	..	Oct. 1
Lack R R of N J 4% gtd	$1	Q	Oct. 1
Lamson & Sessions	50c	Q	Sep. 15
New England Pow Assn pf	$1.50	Q	Oct. 1
New Eng Tel & Tel	$2	Q	Sep. 30
Phila Elec Pwr 8% pf	50c	Q	Oct. 1
Phila Traction Co	$2	S	Oct. 1
St Joseph Lead Co	50c	Q	Sep. 20
Do	25c	Ex	Sep. 20
Swift & Co	50c	Q	Oct. 1
Tide Water Assoc Oil pf	$1.50	Q	Oct. 1
Tide Water Oil	20c	Q	Sep. 30
United Elastic	40c	Q	Sep. 24

DIVIDENDS PAYABLE TODAY.

Company.	Rate.	Period.
Hollinger Consol Gold Mines	5c	..

STOCK EXCHANGE BID AND ASKED QUOTATIONS

Closing quotations for issues not traded in on the Stock Exchange yesterday:

FOREIGN BONDS.

	Bid.	Asked.
Greek Gov 7s, '64	100	103
6s, 1968	85¾	86¼
Heidelberg 7½s, 1950	102½	103
Holland Am 6s, 1947	..	75
Hungarian Con M 7s, 1946	86¾	88
Hungarian L M 7½s, A, 1961	92	93
Irish Free St 5s, 1960	100¼	101
Leipzig 7s, 1947	98¾	99
Lombard El 7s, 1952 (war)	94¾	95
Do 7s, '52 (x w)	94¾	96
Sao Paulo State 8s, 1936	94	95
Do 8s, 1950	90	91½
Saxon State Mtg 6½s, 1946	90¼	91⅝
Shinyetsu 6½s, '52	85½	86½
Silesian Bk 6s, '47	78	79¾
Silesia El 6½s, '46	88½	89
Styria 7s, 1946	92¼	92½
Switzerland 5½s, 1946	104⅝	105
Tokio 5s, 1952	80¾	82
Trondhjem 5½s, 1957	99¼	100¼
United St'mship Cop'hgn 6s, '37	100¾	101
Upp Aus 6½s, '57	91	92¼
Do 7s, 1945	98	..
Venetian Mtg Bk 7s, 1952	95½	96¾

STOCKS.

	Bid.	Asked.
Abitibi P & P	21	22½
Do pf	73	77
Abr & Straus	47	51¾
Do pf	108	109
Adams Exp pf	93	94⅞
Ahumada Lead	⅝	¾
Ala & Vicks x d	121	..
Alaska Juneau	5¾	6
Albany & Susq	212	230
Alleg & Western	120	..
Alleghany Corp pf x $30 w	84⅞	85⅞
Do pf w $40 w	90	91
Allegheny Steel	45	55
Alliance Realty	89¼	95
Allied Chem pf	125½	126
Alpha Port Cem	24	25
Amal Leather	2¼	3
Do pf	18	20
Am Bank Note	82	85
Am Beet Sugar	4⅞	6¾
Do pf	25	35
A Brown Bov pf	73	74
Am Can pf	148¼	149½
Am Car & F pf	96	97¼
Am Coal	60	..
Am Encaustic	15½	19
Am Express	258	600
Am & F P 7% pf	109¾	110⅞
A Hide & Leath	3	4
Do pf	17½	20
Am La F & Fm	1½	1¾
Do pf	15½	22½
Am Loco	45¼	47
Am Metal pf	105½	107⅝
Am P & Lt pf A	83	84
Am Rad St S pf	140¼	145
Am Republics	17	18
Am Seating	8	9
Am Shipbldg	49	49¾
Am Sm & R pf	136¼	138½
Am Snuff pf	103½	108
Am Solv & Ch	7⅝	8
Do pf	..	17
Am Stores	46	48
Am Sugar Ref	52⅝	54¼
Am Tobacco	249	252
Do pf	126¼	128
Am Type Found	124	127
Do pf	111	113
A W Wks 1st pf	105¼	105¾
Am Woolen	11	12
Am Writ P ctfs	6	6½
Do pf	38	39½
Am Zinc pf	61	69
Anchor Cap pf	107	109½
Anaconda W & C	27	28½
Andes Copper	21⅛	23
Ann Arbor	80⅝	..
Do pf	80⅝	..
Archer D M pf	105	110
Armour pf Del	75	80
Artloom	10	14
Do pf	88¼	90
Art Metal	22½	25
Asso D G 1st pf	91	94
Do 2d pf	85	95
Associated Oil	40¾	48
Atl Gulf & W I	57	59
Do pf	55	60
Atlas Tack	4	5
Austin Nichols	3⅝	4
Do pr A	23	29
Aus Cred Anst	53	70
Auto Sales	2½	3
Do pf	6⅛	10
Bangor & Aroos	78½	77
Do pf	108½	112½
Barker Bros pf	69½	75
Barnet Leather	2⅝	4¾
Do pf	..	50
Bayuk Cigars	49¾	50
Do 1st pf	97	97½
Beech-Creek	41¾	..
Belding Heming	4½	4⅝
Blaw-Knox	34½	35¾
Bloomingdale pf	100½	..
Blumenthal pf	81½	83
Bon Ami A	70½	72
Boston & Maine	79	85
Botany C Mills	2½	3¼
Brooklyn Edison	..	400
Bklyn & Q Tr pf	59¼	60½
Brown Shoe	38¼	39
Do pf	117	117½
Bucyrus Erie	22⅝	23½
Budd (E G) Mfg	8½	8⅞
Do pf	..	65
Buff R & Pitts	99⅝	..
Do pf	99⅝	..
Buff & Susq	89½	..
Do ct	89½	..
Do pf	89½	..
Do ct	89½	..
Bush T Bldg pf	116½	117
Butterick Co	15½	17
Byers (A M) pf	110	..
Calif Packing	63	65
Calif Petroleum	28	35
Campbell, W & C	18¼	18¾
Canada So	60	..
Capital Adm A pf A	33½	37½
Car Cl & Ohio	93½	..
Do ctfs sta	102⅝	..
Case T Mach pf	123¼	126
Cav Dobbs	6½	9
Do pf	..	55
Celanese Corp	13	13⅝
Celotex pf	35	50⅛
Cen Aguirre As	24¾	26
Cen Coal & Coke	..	10
Do pf	..	19½
Central RR N J	232	249
Century Ribbon	4	5
Do pf	62½	69
Certain-teed	6¼	6¾
Do pf	21⅝	29¼
Chi & E Ill	..	18
Do pf	25	33
Chi Ind & L pf	67½	71
Chi & Northw pf	134	141
Chi R I & Pac 6% pf	100¼	101¼
C St P M & O	30	50
Do pf	70	91
Chi Yellow Cab	25	28
Chickasha C Oil	17⅛	18
Chile Copper	35	48
Christie-Brown	100	..
Cin Sand & C pf	68	..
City Ice & F	40	40½
Clark Equipment	29	35
C C C & St L	130	400
Do pf	105	110
Clev & Pitts	78	82
Do special	44¼	..
Cluett-Peabody	35	36
Do pf	100	100½
Coca-Cola Intl	330	..
Colgate P P pf	102½	103½
Col & Alk pf	82	87
Col Fuel & I pf	120	135
Col Southern	64	82
Do 2d pf	65	69
Col G & E 5% pf	95¼	97½
Com Credit pf B	25½	..
Coml I T 6½% pf	98½	99

	Bid.	Asked.
Inter Dept St pf	67	95
Do pf x w	72	79¾
Iowa Central	⅝	2½
Joliet & Chicago	145	
Kan City South	68	
Do pf	65	68½
Kaufmann Dep S	18	18½
Keith Alb Orp	..	48
Kendall pf	70	74
Pitts, McK & Y	49	..
Pitts Sc & Bolt	18	18½
Pittston Co	21	21½
Pitts Ter Coal pf	31	35
Pitts, Y & A pf	150¼	..
Postal T & C pf	85	90
Procter & G pf	103¾	107
Prod & Ref pf	31	35

FOREIGN EXCHANGES

MONDAY, SEPT. 8, 1930.

Range of Rates, Sight Exchange.

	High.	Low.	Final.	Saturday's Final.
LONDON	$4.86⅛	$4.85⅞	$4.86 1-16	$4.85⅞
PARIS	3.92⅝	3.92 3-16	3.92½	3.92
ROME	5.23⅝	5.23⅝	5.23¾	5.23¾
BERLIN	23.82½	23.82	23.82	23.81
COP'NHAG'N	26.76½	26.76	26.76¼	26.75⅝
OSLO	26.76	26.75½	26.75⅝	26.75½
STOCKHOLM	26.86	26.85½	26.85⅝	26.85⅝

Closing Rates.

Quotation on sterling represents dollars and decimals of a dollar; all others represent cents and decimals of a cent. Quotations preceded by the decimal mark indicate a price measured in fractions of a cent.

Europe.

	Monday.	Saturday.	Week Ago.	Year Ago.
STERLING—Par $4.8665 per sovereign.				
Demand	$4.86 1-16	$4.85⅞	$4.86 1-16	$4.84 3-16
Cables	4.86¼	4.86⅛	4.86⅞	4.84⅞
Com., 60 days	4.83⅞	4.83⅞	4.84⅝	4.77
Com., 90 days	4.82⅞	4.83	4.83¾	4.79 3-16
FRANCE—Revalued at 3.91⅛ cents per franc.				
Demand	3.92 3-16	3.92⅞	3.93 3-16	3.91
Cables	3.92⅞	3.92⅞	3.93⅞	3.91¼
ITALY—Par 5.2631 cents per lira.				
Demand	5.23⅝	5.23⅝	5.23⅝	5.22⅝
Cables	5.23⅞	5.23⅞	5.23⅞	5.23
BELGIUM—Par 13.904 cents per belga.				
Demand	13.96	13.94½	13.96⅝	13.89⅝
Cables	13.97	13.95½	13.97⅝	13.90⅝
GERMANY—Par 23.8 cents per mark.				
Demand	23.82	23.81	23.86⅝	23.80
Cables	23.83	23.82	23.87⅝	23.81
AUSTRIA—Par 14.07 cents per schilling.				
Demand	14.12	14.12	14.12	14.10
Cables	14.25	14.25	14.25	14.10
CZECHOSLOVAKIA—Par 2.964 cents per crown (stabilized 33.75 crowns).				
Demand	2.9687	2.9687	2.9675	2.9612
Cables	2.97	2.97	2.97	2.9637
DENMARK—Par 26.8 cents per krone.				
Demand	26.76¼	26.75⅝	26.79½	26.81
Cables	26.77½	26.77	26.80⅝	26.62½
FINLAND—Par 2.5185 cents per finmark.				
Demand	2.52	2.52	2.52	2.52
Cables	2.52¼	2.52¼	2.52¼	2.52¼
GREECE—Par 1.30 cents per drachma.				
Demand	1.29½	1.29½	1.29⅞	1.29¼
Cables	1.29⅝	1.29⅝	1.29⅞	1.29½
HOLLAND—Par 40.2 cents per florin.				
Demand	40.25	40.24¼	40.27½	40.05½
Cables	40.26¼	40.25½	40.29	40.07½
HUNGARY—Par 17.49 cents per pengo.				
Demand	17.60	17.60	17.50	17.50
Cables	17.60	17.60	17.50	17.50
NORWAY—Par 26.8 cents per krone.				
Demand	26.75⅝	26.75¼	26.79½	26.62
Cables	26.77	26.76½	26.80½	26.63½
POLAND—Par 11.22 cents per zloty.				
Demand	11.25	11.25	11.25	11.25
Cables	11.25	11.25	11.25	11.25
PORTUGAL—Par $1.0805 per escudo.				
Demand	4.51	4.51	4.51	4.49
Cables	4.52	4.52	4.52	4.50
RUMANIA—Par .00593 per leu.				
Demand	.5975	.5975	.60	.60
Cables	.5975	.5975	.60	.60
SPAIN—Par 19.3 per peseta.				
Demand	10.99	10.66	10.69	14.74
Cables	11.00	10.67	10.70	14.75
SWEDEN—Par 26.8 cents per krona.				
Demand	26.85¾	26.86¾	26.88½	26.77½
Cables	26.87	26.87	26.89¾	26.79
SWITZERLAND—Par 19.3 cents per franc.				
Demand	19.40	19.39½	19.44	19.25
Cables	19.41	19.40½	19.45	19.25
YUGOSLAVIA—Par 19.3 cents per dinar.				
Demand	1.77½	1.78	1.77½	1.76
Cables	1.77½	1.78	1.77½	1.76

Far East.

	Monday.	Saturday.	Week Ago.	Year Ago.
CHINA—Cents per silver dollar for Hongkong; per tael for Shanghai and Peking.				
Hongkong—Demand	32.44	32.44	32.94	48.06
Cables	32.50	32.50	33.00	48.12
Peking—Demand	40.00	40.00	40.50	57.75
Shanghai—Demand	39.44	39.44	39.56	57.06
Cables	39.50	39.50	39.62	57.12
INDIA—Calcutta: 36.50 cents per rupee.				
Demand	36.00	36.00	36.06	36.00
Cables	36.06	36.06	36.12	36.06
PHILIPPINE ISLANDS—Manila: Par 50 cents per silver peso.				
Demand	49.69	49.69	49.56	49.56
Cables	49.75	49.75	49.62	49.62
JAVA—Par 40.2 cents per florin.				
Demand	40.25	40.25	40.25	40.12
JAPAN—Par 49.8 cents per yen.				
Demand	49.44	49.44	49.44	46.69
Cables	49.50	49.50	49.50	46.75
STRAITS SETTLEMENTS—Par 56.78 cents per dollar.				
Demand	56.25	56.25	56.25	56.12
Cables	56.37	56.37	56.37	56.25

South America.

	Monday.	Saturday.	Week Ago.	Year Ago.
ARGENTINA—Par 42.44 cents per Argentine paper dollar.				
Demand	35.93	35.56	35.69	41.95
Cables	36.00	35.62	35.75	42.00
BRAZIL—Par 11.96 cents per paper milreis.				
Demand	9.92	9.92	9.47	11.86
Cables	9.95	9.95	9.50	11.89
COLOMBIA—Par 97.33 cents per gold peso.				
Demand	96.62	96.62	96.62	96.39
CHILE—Par 12.165 cents per gold peso.				
Demand	12.18	12.15	12.15	12.10
Cables	12.25	12.20	12.20	12.15
PERU—Par 40 cents per sol (officially adopted Feb. 11, on basis of 10 soles per Peruvian pound).				
Demand	32.50	32.50	32.50	.....
Cables	32.50	32.50	32.50	.....
URUGUAY—Par $1.0342 per gold peso.				
Demand	82.25	81.75	81.75	97.62
Cables	82.50	82.00	82.00	97.87

Central America.

	Monday.	Saturday.	Week Ago.	Year Ago.
GUATEMALA—Par $1.00 per quetzal.				
Cables	1.00	1.00	1.00	1.00

Canada.

	Monday.	Saturday.	Week Ago.	Year Ago.
MONTREAL—Par 100 cents per Canadian dollar.				
Demand	100.14	100.125	100.125	99.375

Mexico.

	Monday.	Saturday.	Week Ago.	Year Ago.
MEXICO CITY—Par 49.85 cents per gold peso.				
Demand	47.50	47.48	47.41	48.58

WHY NEW JERSEY ?

By a slight change in set-up, and method of operation, certain corporations can legally avoid considerable taxes...

Full information on request. No obligation.

This is the nearest New Jersey bank to New York. 3 minutes on Hudson Tubes from downtown New York.

All Modern Facilities

Safe Deposit Boxes $5 to $500.

COMMERCIAL TRUST COMPANY OF NEW JERSEY

Capital, Surplus & Profits over $11,000,000

Total Resources over $70,000,000

15 Exchange Pl., Jersey City, opp. Exch. Pl. Station, Hudson Tubes

A Good Time to Buy Good Bonds

DUE to prevailing low interest rates and the continued accumulation of surplus funds, there is a growing demand for high grade bonds. Through our nation-wide distributing organization, we endeavor constantly to offer a well diversified list of securities, designed to meet the requirements of banks, institutions and individual investors. Our current list of Investment Suggestions contains a broad list of sound offerings in Public Utilities, Industrials, Rails, Municipal and Foreign securities—

Issue	Coupon	Maturity	Approx. Yield
Cook County, Illinois	4½%	1932-33	3.25-3.75%
State of Missouri	4	1943-47	3.88-3.89
Louisville, Kentucky	4	1969	3.90
State of Tennessee	4½	1939	4.10
Detroit, Michigan	4½	1960	4.10
Kelsey-Hayes Wheel Notes	4½	1931	4.80
Portland Genl. Elec. 1st	4½	1960	4.90
N. Y. Water Service 1st	5	1951	5.08
General Gas & Elec. Notes	4½	1931	5.00
General Gas & Elec. Notes	5	1932-35	5.45-6.00
Central Gas & Elec. Co. Notes	5½	1933	6.16
B. F. Goodrich Co. Conv. Deb.	6	1945	6.20
Saxon Public Works	5	1932	6.35
Van Sweringen Corp. Notes	6	1935	6.60

Our current list of Investment Suggestions will be sent upon request.

Chatham Phenix Corporation

Investment affiliate of Chatham Phenix National Bank and Trust Company, founded in 1812

149 BROADWAY NEW YORK

Correspondent Banks

NEARLY a century's accumulated experience and conservative progress have qualified the Westminster Bank to offer its characteristic service as a London correspondent to foreign banking establishments. It functions through a system of over a thousand of its own branches in England and representation in every banking town in the world, and is amply equipped (as are the Paris and Brussels offices of the Westminster Foreign Bank) for specialized service in credits, collections, exchange, and all the ramifications of commercial finance. Banking houses wishing to establish a London connexion are invited to communicate with the Manager

WESTMINSTER BANK LIMITED

New York Representative

C. M. PARKER, 68 WILLIAM STREET

HEAD OFFICE: 41 LOTHBURY, LONDON, E.C.2

BANKERS LOAN & INVESTMENT Co

A SAVINGS AND LOAN ASSOCIATION

67 William Street, New York

BANK OF MANHATTAN TRUST COMPANY

"Budget Control"

What it Does and How to Do it

This booklet sets forth—

1. The reasons for a budget in business.
2. How each part of it should be prepared.
3. The principles of its effective operation.

Particular attention is directed to the booklet at this time, because of the peculiar importance of the budget in the control of finances and improvement of organization. The present edition is a second printing, revised and enlarged, of the original issued by Ernst & Ernst in 1925. It has forty pages with six exhibits. *Mailed to executives on request.*

ERNST & ERNST

ACCOUNTANTS AND AUDITORS

SYSTEM SERVICE

27 CEDAR STREET, NEW YORK

AKRON ATLANTA BALTIMORE BIRMINGHAM BOSTON BUFFALO CANTON CHICAGO CINCINNATI CLEVELAND COLUMBUS DALLAS DAVENPORT DAYTON DENVER DETROIT ERIE FORT WAYNE FORT WORTH GRAND RAPIDS HARTFORD HUNTINGTON, W. VA. HOUSTON INDIANAPOLIS JACKSON, MISS. KALAMAZOO KANSAS CITY LOS ANGELES LOUISVILLE MEMPHIS MIAMI MILWAUKEE MINNEAPOLIS NEW ORLEANS NEW YORK OMAHA PHILADELPHIA PITTSBURGH PORTLAND, ME. PROVIDENCE READING RICHMOND ROCHESTER ST. LOUIS ST. PAUL SAN ANTONIO SAN FRANCISCO SEATTLE TAMPA TOLEDO TULSA WACO WASHINGTON WHEELING WILMINGTON, DEL. WINSTON-SALEM YOUNGSTOWN

$25-A-SHARE BONUS BY DIAMOND MATCH

Special Cash Dividend Revealed as New Feature of Company's Reorganization Plan.

350,000 SHARES TO BE SOLD

Proceeds Estimated at $10,500,000 —Kreuger & Toll Interests Rumored as Purchasers.

The plan of recapitalization and reincorporation of the Diamond Match Company, which has been submitted to stockholders of the company, provides for a special cash dividend of $25 a share on old common stock, it was announced yesterday. Other features of the plan, which were announced last Saturday, provide for the creation of a new issue of 6 per cent cumulative participating preferred stock and the split-up of the old common shares on a four-for-one basis.

For each share of old common stock, shareholders will receive a stock dividend of five shares of the new $25 par value preferred and will also receive four shares of the new common, which will be without par value.

The letter sent to stockholders announced that 350,000 shares of the company's new common stock would be sold for a price not less than $30 a share, and the proceeds of the sale, amounting to at least $10,500,000, would go into the treasury of the company.

Rumors that interests representing Ivar Kreuger, the Kreuger & Toll Company and the Swedish Match Company had arranged to acquire this block of stock could not be confirmed yesterday. Donald Durant, partner in Lee, Higginson & Co., bankers for Kreuger & Toll, said he had received no information concerning such a deal. Officers of the Diamond Match Company declined to comment on the rumor.

The new common stock of the Diamond Match Company was traded in on a when-issued basis on the New York Curb Exchange and the New York Produce Exchange, and closed at 24½ on the former market. The new preferred closed on the Curb Exchange at 26⅞.

Letter to Stockholders.

The letter mailed to stockholders of the Diamond Match Company said in part:

"The holders of the preferred stock of the new company will be entitled to receive cumulative regular dividends at the rate of 6 per cent per annum, payable half-yearly or quarterly, when and as declared by the board of directors, before any dividends shall be paid on the common stock, and, in addition, after the holders of the common stock have received dividends of $1.50 per share in any fiscal year, to participate with the holders of the common stock share for share in any further dividends paid in such year, until the holders of the preferred stock shall receive dividends aggregating 8 per cent in any such year.

Status of Preferred Stock.

"The preferred stock will be entitled to receive in liquidation its par value and all accrued and unpaid cumulative regular dividends. It will not be entitled to vote, except as expressly provided by statute and except that, whenever and as often as the new company shall be in default for any period of twelve consecutive months in the payment of all accrued cumulative regular dividends or whenever and as often as the new company shall be in default in maintaining its net quick assets in an amount equal to $20 per share of the preferred stock outstanding, then and in either case the preferred stock shall be entitled, so long as either of the defaults shall continue, but no longer, to vote share for share with the common stock.

"The common stock of the new company will have full voting rights and will be entitled to receive dividends when and as declared by the board of directors, after the preferred stock has received its full cumulative regular dividends, subject to the right of the preferred stock to participate with the common stock as above stated."

PRODUCE EXCHANGE STOCKS

MONDAY, SEPT. 8, 1930.
SALES, 31,506.

Sales.		High.	Low.	Last.	Net Chg.
100	Alco Tool, A.....	17⅝	17⅝	17⅝	..
100	All Am Gen war..	2⅛	2⅛	2⅛	..
200	Amal Laun	2	2	2	..
500	Am Corp	7⅞	7⅞	7⅞	— ⅛
600	Am Eagle	¾	⅝	¾	..
800	Appalach Gas war	3⅝	3	3	— ½
100	Assd G & E 1930 rts, ext 1936..	4¼	4¼	4¼	— ⅛
200	Bagdad	1.30	1.25	1.25	..
100	Basic Ind Shrs....	8¼	8¼	8¼	+ ¼
2,000	Brit Can w i.....	14⅛	12⅞	13⅞	+ 1⅜
500	Brunner Winkle...	2⅝	2½	2½	+ ¾
200	Cons Chro	10⅝	10⅝	10⅝	..
100	Do A	30¼	30¼	30¼	..
100	Corp Tr Shares...	7⅞	7⅞	7⅞	+ ⅛
100	Credit Alliance, A.	9½	9½	9½	+ ¼
1,800	Det & Can Tun..	6¾	6½	6¾	— ⅛
5,300	Diamond Match, new w i.......	25¾	24½	24½	— ½
2,400	Do new pr w i.	27⅛	26	27½	..
100	Div Tr Shrs, B...	20¼	20¼	20¼	+ 1¼
100	Do C	8⅜	8⅜	8⅜	+ ⅜
100	Dixton	4	4	4	— 1⅝
1,300	Int Rust Iron....	1½	1⅜	1⅜	..
100	Kaybee	14½	14½	14½	+ 1¾
200	Lautaro	5⅜	5¼	5¼	..
600	Majestic House ...	55	53½	53½	— ½
100	Maxweld	7½	7½	7½	— ¼
300	N Y Rio war.....	⅞	¾	¾	— ⅛
100	Nor Am Tr Shrs..	8⅛	8⅛	8⅛	+ ⅛
1,400	Pet Conv	10⅜	10⅛	10¼	+ ⅜
100	Phantom Oil w i.	20½	20½	20½	..
7,900	Pub Util Hold new pr w i	46	39	46	..
10	Do rts w i....	225	225	225	..
200	Radio Sec, A.....	2⅛	2⅛	2⅛	..
100	Saranac Riv Pwr.	25¼	25¼	25¼	+ ¼
200	Seabd Util war...	¾	¾	¾	+ ⅛
100	Shamrock Oil	19	19	19	..
100	Splitdorf	3	3	3	+ ¼
300	Sylvestre Util ...	2¼	2¼	2¼	+ ¼
400	Trent Pro	⅞	⅞	⅞	.
300	Util Hydro w w..	8⅞	8⅜	8⅞	+ ¼
100	Venezuelan Hold.	2⅝	2⅝	2⅝	— ¼
300	Williams Alloy ...	12	11½	12	+ 3
	BANKS.				
100	Banca Com'erciale	71	71	71	— 1
50	Bk U S rts.......	42	42	42	+ 2½
300	Irving	51½	51¼	51½	+ ⅛
350	Manufacturers ...	91⅝	90	91⅝	+ 1⅞
	INSURANCE.				
100	Aetna Life	84	83¾	84	+ ¾
100	Seaboard Fire ...	16¼	16¼	16¼	+ 1
	BONDS.				
$5,000	Ala Pwr 5s, '46.	104½	104½	104½	+ ¾
3,000	Am Thread 5s,'38.	100⅝	100⅝	100⅝	..
3,000	Assd G&E 6s,'99.	66½	65½	66½	..
20,000	Bald Loco 5s,'33.	101¾	101¾	101¾	— ⅛
7,000	Calgary Pwr5s,'60	95⅞	95¾	95¾	+ ⅞
10,000	Cent Ariz 5s,'60.	98⅝	98⅝	98⅝	+ ⅛
3,000	Ill Pwr Lt 5s,'56	97¾	97⅝	97⅝	— ½
7,000	Hous L&P 5s,'53.	101⅞	101¾	101⅞	..
3,000	Nor Ohio P & L 5½s, '51	103½	103¼	103¼	— ½
1,000	Ohio Pwr 6s, 2024.	108⅛	108⅛	108⅛	..
6,000	Penn O 5½s,'54..	103¾	103¾	103¾	..
10,000	Un L&P 6½s,'74..	103¼	103¼	103¼	+ 1¼

Closing bid and asked quotations of stock not traded in were:

	Bid.	Ask.		Bid.	Ask.
Almar Strs.	1⅜	2¾	Lessings ...	11½	15½
B G Sand.	4	7	Magnavox..	2	3¼
Cent Ill Sec.	29	30	Rhodesian ..	6¼	8⅛
H Rubinstein	[illegible]	[illegible]	Saranac P.	30	34½
pf ...	14⅛	18	Swed B B.	[illegible]	52
Katz Drug.	31	31¼			

Associated Gas & Elec. 6s, 1999
Shamrock Oil & Gas 6s, 1939
Thermatomic Corp. Com.-Pfd.
A. C. Gebhardt & Co.
Members New York Produce Exchange
11 Broadway, N.Y. DIGby 9427

Public Utility Holding Corp.
Cum. Prefd.
(When Issued)
Traded on the N. Y. Produce Exchange
Wyser & Diner
Members New York Produce Exchange
60 Broad Street New York
HANover 4630

TRANSACTIONS ON OUT-OF-TOWN EXCHANGES

BOSTON.

Sales.		High.	Low.	Last.
50	Alles & Fish	12	12	12
180	Am Conti ..	18½	18	18½
98	Am Founder	10	9⅞	10
668	Am T & T..	218⅜	216	217
255	Anaconda ..	48⅜	48	48⅜
300	Andes Pet..	40c	35c	40c
50	Bos & Alb.	191	190	190
142	Bos Elevated	77½	76	77½
10	Do pf	88⅞	88⅞	88⅞
105	Do 2d pf..	95	93½	95
7	Brown Co pf	75	75	75
35	Cal & Hecla	14	13⅞	13⅞
138	Cities Serv..	29½	29	29
10	Cont Sec t c.	42	42	42
260	Cop Range..	9⅝	9½	9⅝
167	Credit Alli..	9¼	9¼	9¼
25	Crown C&S I	10¾	10¾	10¾
100	East Butte..	1	1	1
230	East G&F pf	97	96	97
200	E Mass Ry adj	7	7	7
50	Eastern SS..	25	24	24
15	Economy Gr	28	28	28
22	Edis El Ill.	267½	266½	267½
1,300	First Nt Str	57⅜	56⅞	57¼
50	Gen Capital.	43	42	42
753	Gen Electric	75	74⅛	74⅛
15	Do spec ..	11¾	11¾	11¾
706	Gillette Raz.	62⅞	61	62
25	Int Hyd El..	39⅛	39⅛	39⅛
37	Jenkins Tel.	4	4	4
1,860	Mass Ut As	7¼	7	7¼
105	Nash Motors	35⅜	34⅝	35⅜
85	Nat Service.	4¼	3¾	4¼
77	N Eng Tel..	145½	145	145½
80	NY, N H&H.	106⅝	106¼	106⅝
292	No Butte ..	1⅝	1½	1⅝
8	Old Col RR.	141⅜	141⅜	141⅜
55	Penn RR....	74⅜	74⅜	74⅜
175	P C Poca..	19	19	19
250	Pub Ut Hold	16¼	16	16
25	Ry & Lt Sec	69½	69½	69½
125	Shawmut As	17⅛	17	17⅛
81	Southn Sur.	10	10	10
225	Stone & W..	82⅛	80	80⅞
5	Sullivan M..	44	44	44
5	Swift & Co.	31	31	31
90	Uni Fruit...	88⅝	88	88
21	Uni Founder	17⅛	17⅛	17⅛
85	Uni Sh Mch	67½	67¼	67½
10	Do pf	31	31	31
47	U S El Pwr	13	13	13
100	U S & Over	19	18⅞	19
205	U S Steel...	173½	171¾	171¾
500	Utah M&T..	50c	50c	50c
207	Util Hy&R'l	8¾	8½	8¾
145	Venez Mex..	4⅜	4¼	4¼
70	Whittelsey ..	15c	15c	15c

Total sales, 23,885 shares.

Bonds (Sales in $1,000 Units)

		High.	Low.	Last.
4	E Mass S R 4½s, A	35¼	35¼	35¼
2	Do 5s, '48, B..	38½	38½	38½
1	New Eng Tel 5s.	102	102	102

Total bond sales, $7,000.

PHILADELPHIA.

Sales.		High.	Low.	Last.
1,693	AlmarStores.	2⅛	1⅞	2
200	Amn Stores.	45¼	45¼	45¼
2,600	Amn Suppwr	24¼	23½	23⅝
200	Atlas Util..	8⅝	8⅝	8⅝
800	Baldwin.....	34¾	33¾	33¾
200	BellTelPa pf.	117	117	117
300	Budd........	8⅝	8½	8½
900	CamdenF Ins	22½	22⅜	22½
500	CanMarconi.	4¼	4⅛	4⅛
1,100	Cities Svc...	29½	29⅛	29¼
5,000	Comw & So..	14⅛	14	14⅛
300	Do war..	3⅞	3¾	3⅞
100	El Bond&Sh.	85	83¾	83¾
200	Elec Storage.	70	69⅝	70
100	EmpireCorp.	6½	6½	6½
600	Exide Sec...	16½	16½	16½
300	H & H N Y.	37½	37	37½
25	Do pf.....	104	104	104
600	Ins Co N A..	62½	62	62½
5,400	Do rts, w i	2¾	2½	2¾
100	LakeSupCorp	9¾	9¾	9¾
900	Leh Nav....	9¾	9¾	9¾
200	Mitten Bank.	14	14	14
400	Do pf.....	15	15	15
2,700	Natl P & L..	48¼	47⅜	47⅜
700	NiagHudson.	16⅜	16¼	16¼
200	Do war..	4¼	4¼	4¼
1,400	Penn RR....	74½	74¼	74½
1,200	Pennroad...	10¾	10⅝	10¾
100	Pa Salt Mfg.	95	95	95
110	PhilDaiP pf	93⅝	93½	93½
400	Phil El Pwr.	33	33	33
100	Phil Inquir..	47	47	47
300	Phil Rap Tr.	29	29	29
200	Do pf.....	29¼	29¼	29¼
100	P&R C&I...	19⅜	19⅜	19⅜
400	P Svc N J..	96	95	95⅞
400	RR Sh Cor.	6⅛	6	6
800	Sea Util Sh..	6⅛	6	6
300	SentrySafety	3⅛	3	3⅛
300	Std Brands..	20⅜	20⅜	20⅜
100	Sun Oil.....	59	59	59
10,500	United Corp.	35⅝	34¼	35⅛
800	Do pf.....	50¾	50½	50¾
11,200	U G I.......	38½	37¼	38⅛
200	Do pf.....	103¼	103¼	103¼
500	UnitL&Pr.A.	41¾	41	41¼
3,700	WarnerB rts	2¾	2⅜	2⅜
10	Warnr pfww.	105	105	105
200	Westmore C.	9	9	9
200	Westm, Inc.-	14½	14½	14½

Bonds (Sales in $1,000 Units).

		High.	Low.	Last.
10	Cities Svc 5s....	102⅝	102⅝	102⅝
6	Phil Elec 1st 5s.	107¾	107¼	107¾
1	Phil El Pr 5½s.	106⅛	106⅛	106⅛

PITTSBURGH.

Sales.		High.	Low.	Last.
135	Am Aus Car	5¾	5½	5½
30	Armstr Cork	40	40	40
120	Blaw Knox..	35	35	35
140	Carneg Met.	7	7	7
20	Devonian O.	8½	8½	8½
500	Libty Dairy	23	23	23
404	L Star Gas.	39½	39	39½
90	McKinney M	8¼	8	8¼
2,300	Phoenix Oil.	45c	45c	45c
500	Pgh Forg ..	18½	18	18½
260	Pgh P Glass	48¼	48	48
120	Pgh Scr & B	18⅛	18⅛	18⅛
100	Plym Oil ...	24½	24½	24½
620	Sham O & G	19⅜	18¾	19
140	Westing A B	40½	39	40½
	UNLISTED.			
10	Copperwd St	44¾	44¾	44¾
100	Hachmeis L.	15	15	15
1,440	Intl Rust Ir	1⅝	1½	1½
600	Leonard Oil	1½	1¼	1¼
135	L Star G pf.	106	106	106
763	West Pub S.	19	18¾	18¾

BALTIMORE.

Sales.		High.	Low.	Last.
150	Arundel.....	43¾	43¾	43¾
140	Balt Trust..	36¼	36¼	36¼
50	Black & D..	25⅞	25⅞	25⅞
1	C & P Tel pf	116½	116½	116½
45	Cons G El..	120	116	120
30	Com Cred pf	25	25	25
30	Do 6½% pf w w ...	96½	96½	96½
10	First N Bk.	48	48	48
36	Md Casu...	39⅞	39½	39⅝
5	Md Trust....	33¼	33¼	33¼
4	Mfrs Fin pf	16	16	16
10	Mtg Bd & T	13	13	13
32	N Amst Cas	39	39	39
254	U S F & G.	41	40⅝	40⅞
100	Pa W & P..	74	74	74
20	W Md Dairy pf	90	90	90

Bonds (Sales in $1,000 Units).

		High.	Low.	Last.
1	Fin Co of Am 6½s, w w	100	100	100
2	Uni Ry Inc 4s..	37	37	37
2	U P R Sug 6½s w w	68	68	68
2	W B & A Ry 5s	49½	49½	49½

CLEVELAND.

Sales.		High.	Low.	Last.
10	Allen Indus.	8¼	8¼	8¼
25	Am Multgph	33½	33½	33½
200	Br Fence, B	11¼	11¼	11¼
400	Do A pf..	21¼	21¼	21¼
2	Cent.Un Bk.	66	65	66
50	F G Clark ..	4	4	4
138	Cl Cliffs pf.	94	94	94
4	Cl Ry ctfs.	75⅛	75⅛	75⅛
53	Cl Worsted..	8	8	8
5	Guard Trust.	365	365	365
115	Harbauer ...	19	19	19
15	Interlake SS	68	68	68
15	Kelley Is ...	37	37	37
10	McKee B	53	53	53
1	Natl Tile ..	11½	11½	11½
10	Ohio Br, B..	67	67	67
10	Do pf	106	106	106
170	Parag Refg.	15	15	15
62	Richman Br.	75¼	75¼	75¼
85	Scher Hirst..	2⅛	2⅛	2⅛
25	Union Trust.	80	79½	79½
20	Vchek Tool..	12	12	12

CINCINNATI.

Sales.		High.	Low.	Last.
10	Alum Indus.	19	19	19
93	AmLndryM..	56¾	56½	56¾
2	Am Roll M..	53	53	53
5	CareyPhMfg.	231	231	231
68	Churngold...	17	16¼	17
42	Cin Car. B..	1	1	1
30	Cin G&E pf..	102½	102½	102½
108	Cin & S Bell.	99⅞	99¾	99¾
4	City Ice&F..	40	39¼	39¼
10	Col Ry P&Lt 1st pf....	109½	109½	109½
20	Crosley Rad.	17¾	17¾	17¾
50	Eagle P L...	8	8	8
5	Early&Dani.	23¼	23¼	23¼
5	Formica Ins.	33¾	33¾	33¾
5	Lazarus pf..	98	98	98
29	Manischewitz	37	37	37
50	Natl Pumps.	21	19	21
45	ParagnRef.B	15	15	15
363	Procter & G..	75	74¾	74¾
15	Pure Oil pf.	97	97	97
15	Rapid Elec..	43	42¼	42¼
100	USPlayCard.	70	70	70

BUFFALO.

Sales.		High.	Low.	Last.
135	Amherst Shr	6½	6½	6½
385	Brott & Co..	3¼	3⅛	3¼
271	Buf Gen L pf	26¾	26¾	26¾
10	Liberty Bk..	187	187	187
95	Liberty Shr.	29½	29½	29½
230	Do war ..	4	4	4
190	M & T Trust	96	95	95
165	M & T Secur	18½	18½	18½
133	Marine Midld	30¼	30¼	30¼
565	Niag-H Pwr.	16⅜	16⅛	16⅛
483	Niagara Shr.	12⅞	12⅝	12¾
116	Do war	2⅛	2⅛	2⅛
50	Stout D&C v t ctfs, ex w	1½	1½	1½

Bonds (Sales in $1,000 Units).

		High.	Low.	Last.
1	Buf-ErieB 7s,'55.	107½	107½	107½
8	BufGenL 6½s,'41	94	94	94
20	NiagShr 5½s,'50.	103¾	103¾	103¾
1	WNYW con 6s,'35.	95	95	95

DETROIT.

Sales.		High.	Low.	Last.
200	Airway El A	18¼	18	18
100	Baldwin R.A	16⅛	16⅛	16⅛
100	Do B	7¾	7¾	7¾
400	Bower R B.	13	12⅞	12⅞
100	Det M Stove	4¾	4¾	4¾
300	Det M Bus.	4¾	4¾	4¾
400	Excello A&T	9	8¾	9
400	Fed S Wks.	23½	23½	23½
2,300	Gen Mot....	46⅜	45½	46¼
10	Graham P M pf	70	70	70
100	Rap M A..	4⅝	4⅝	4⅝
300	Hall Lamp.	8⅜	8⅜	8⅜
1,300	Hutto Eng.	1½	1¼	1½
100	Mahon (R C) cv pf ..	19⅞	19⅞	19⅞
600	Mich Stl rts	1¼	1¼	1¼
100	Mich Sugar.	30c	30c	30c
2,300	Natl Grocer.	35c	27c	27c
200	Packard Mot	13½	13½	13½
200	Parke Davis	33	33	33
200	Pittsburgh F	18	17¾	17¾
200	Reo Motor..	12¼	12⅛	12⅛
1,700	Timken D A	13⅜	12⅞	13½
100	Warner Air.	2	2	2
1,300	White S Ref	71¾	71½	71½

ST. LOUIS.

Sales.		High.	Low.	Last.
205	Brown Shoe.	39	39	39
100	Coca-Cola ..	51	51	51
25	Curtis Mfg..	23⅞	23⅞	23⅞
10	Ham Br Sh.	3	3	3
40	Hyd P B pf	31	31	31
5	Merc Comm.	248	248	248
15	Mo Ptl Cem	29½	29½	29½
40	Nat Candy..	24⅞	24¾	24⅞
125	Wagner Elec	23½	23	23
5	Do pf	105	105	105

Bonds (Sales in $1,000 Units).

		High.	Low.	Last.
1	East St Louis and Sub 5s	95¾	95¾	95¾

ST. PAUL.

Sales.		High.	Low.	Last.
75	Minn M & P	9½	9½	9½
75	Minn No Pw	27	27	27
25	Tropic Aire.	75	75	75
485	First Bk Stk	25½	25¼	25½
316	N'west Banc	43	42½	42½
300	T C rtc note	54	54	54

Total sales, 1,032 shares; total notes, 300.

LOS ANGELES.

Sales.		High.	Low.	Last.
100	Bolsa C O.A	12½	12½	12½
1	Cent Inv ...	95	95	95
150	Cit Nat Bk.	100½	100½	100½
300	Claude Neon	35¾	35	35
20	Globe G&M.	23⅛	23⅛	23⅛
29	L A G&E pf.	105⅝	105⅝	105⅝
600	L A Inv Co.	16	16	16
100	L A Inv Sec	22½	22½	22½
100	MacMullan P	11¾	11¾	11¾
400	Pac Finance	22⅝	22⅝	22⅝
20	P G&E 1 pf	28	28	28
200	Pac West Oil	15¾	15¾	15¾
200	Pickwick Cp.	3.50	3.50	3.50
100	Rep Petrol ..	2.35	2.35	2.35
1,500	Richfield Oil.	17	16⅝	16⅝
1,500	Rio Gr Oil..	16½	16⅛	16½
72	S J L & P pr pf 7%.	121	120½	121
150	Sec 1st N B of L A ..	102	101¾	102
100	Shell Union.	15	15	15
500	So Cal Ed ..	58⅞	58¾	58¾
1,300	Do 6% pf.	27½	27½	27½
1,300	Do 5½% pf	25⅝	25¼	25⅝
300	S O of Cal.	61	60⅞	61
100	Taylor Mill..	32½	32½	32½
7,200	Transam Cp.	25⅜	25	25
500	Union Assoc	40½	40	40
100	Un Oil Cal..	40½	40½	40½
3	Un Bk & T.	325	325	325
200	Vandekamps	32	32	32

LOS ANGELES CURB.

Sales.		High.	Low.	Last.
100	Ark N G, A	9⅝	9⅝	9⅝
100	Cities Serv..	29⅛	29⅛	29⅛
200	Consol Steel.	7⅛	7⅛	7⅛
700	Cord Corp..	8⅞	8¼	8⅞
100	Fokker Air.	17⅞	17⅞	17⅞
300	Gen Motors.	46⅜	46	46⅜
100	Goldmn S T	20⅛	20⅛	20⅛
200	Grigsby Gru	14¼	14¼	14¼
100	Hancock O,B	17⅛	17⅛	17⅛
3,000	Intercoast T	14⅝	13½	13¾
1,000	Mex Seabd..	22¾	22½	22⅝
400	Samson T&R	6⅞	6¾	6¾
50	Sec Co units	54	54	54
10	So Cal Gas 6½% pf..	104	104	104
500	BandiniPete.	4.55	4.20	4.55
1,000	Barnht M C.	15c	15c	15c
8,000	BigJimMine.	6½c	6c	6c
1,800	Exeter Oil...	1.10	1.10	1.10
100	Kinner A&M.	50c	50c	50c
8,600	Lincoln Drill.	1.95	1.85	1.87½
1,000	No Star Min.	3c	3c	3c
4,000	United Amer.	4c	4c	4c

SAN FRANCISCO.

Sales.		High.	Low.	Last.
100	Assd Ins Fd.	4½	4½	4½
100	Atlas IDE.A.	19	19	19
200	Bd&Sh Ltd..	10⅝	10⅝	10⅝
200	Byron Jksn..	10¾	10¾	10¾
40	CalWaterSer 6% pf....	95¼	95¼	95¼
700	Caterpill Tr.	58¼	57½	57¾
900	Crown Zell..	12¼	12	12
400	Fageol Mot..	1¾	1½	1¾
100	Food Mach.	27⅞	27⅞	27⅞
20	GtWestPrCal 6% pf...	105	105	105
100	Hale Bros...	10¼	10¼	10¼
175	Hawaii C&S.	44½	44½	44½
200	LangdfUB,B.	17	17	17
15	LAG&E6%pf.	108⅜	108⅜	108⅜
600	Pac Gas&El.	60	58⅞	59
100	Do6% 1stpf.	28¼	28¼	28¼
200	Pac Light'g.	80¼	80¼	80¼
105	Do $6 d pf.	104⅝	104¼	104⅝
200	P Pub Svc.A.	27	27	27
15	P Tel&Tel...	141	140¼	140¼
15	Do 6% pf..	126¾	126¾	126¾
100	Phillips Pet.	33½	33½	33½
1,100	Richfld Oil..	16¾	16½	16½
100	Do 7% pf.	17	17	17
83	SanJoaqL&P 7% pr pf.	121¼	120¾	121¼
900	Schlesngr&S (B F)...	5	5	5
500	Shell Un Oil..	14⅞	14⅞	14⅞
600	Std Oil Cal..	61¼	61¼	61¼
50	Tidewtr A Oil 6% pf....	85	85	85
13,800	Transamer..	25⅜	25	25¼
500	Un Oil Asso.	40	40	40
100	West Am Fin 8% pf....	2	2	2

SAN FRANCISCO CURB.

Sales.		High.	Low.	Last.
150	Am Factors.	42½	42½	42½
126	Am T & T..	217	216½	216½
155	Ang N Cp.A	32	31⅞	32
400	Ark N G, A	9⅞	9¾	9¾
110	Av Cp (Del)	5⅞	5⅜	5⅜
270	Cities Svc ..	29⅜	29	29
320	Cl Neon Lts	7⅛	7	7⅛
65	Cr Wil 1 pf	94¼	94	94
125	Fokker Airc.	18	17½	17½
5,382	Gen Motors.	46¾	45⅞	46⅜
2,700	Gilmore,F E.	16c	15c	15c
1,147	Goldman S..	20½	20	20
3,982	Intcst Trad..	14⅛	13⅜	13⅜
100	Do 7% pf.	1.05	1.05	1.05
320	Italo Petrol.	28c	28c	28c
110	Mex Seabd .	22¾	22⅝	22¾
500	Magnavox ..	2.60	2.60	2.60
15	Marine Bank	29⅝	29⅝	29⅝
380	Occident Pet	54c	50c	54c
80	Owl Dr pf.	104¼	104¼	104¼
165	Pac W Oil..	16¼	15⅞	16
5	S P L & P 7% pf ..	112½	112½	112½
95	So Cal Ed ..	59	58½	58½
150	Do 6% pf.	27⅝	27⅝	27⅝
35	Do 6½%pf.	104½	104½	104½
6	Sunset PO.A	20c	20c	20c
550	Un Aircraft.	62	61½	62
15	Univ C Oil..	7⅞	7⅞	7⅞
500	Waialua Ag.	50	50	50
100	W Am Fin..	60c	60c	60c
15	W Sts Life	42	42	42

CHICAGO.

Sales.		High.	Low.	Last.
200	Acme Steel..	53	53	53
250	All-AmMoh'k	1⅛	1⅛	1⅛
50	Allied Mtrs..	10	10	10
50	Am Com P,A	20½	20½	20½
400	Am Equities.	14	13¾	13¾
25	Am Pub Util partic pf.	100⅞	100⅞	100⅞
600	AmRadTStrs.	1½	1½	1½
450	Am Service..	9	9	9
100	Am Util	9	9	9
50	ArtMetalWks	11	11	11
45	Assd Tel & T	68	67½	68
100	AssdTUtil7%	24½	24½	24½
5,570	AuburnAuto.	134½	124	134½
50	Banco Ky ..	16⅞	16⅞	16⅞
4,450	Bendix Avia.	33⅝	33	33
150	Binks Mfg...	18	17	18
3,900	Borg-Warner	30¼	29⅝	29¾
50	BorinVivitone	5½	5½	5½
50	Brown Fence	22¼	22¼	22¼
100	Do B	11¼	11¼	11¼
800	BurnhamTrad	6⅜	5	6⅜
2,250	Do pf	24½	20	24½
300	Butler Bros.	10	9¾	9⅞
62	CanalCons pf	8½	8	8
114	CentIllPS pf	94¾	94¾	94¾
350	Cent Ill Secs	27¾	27½	27¾
75	CentPS ofDel	30¼	30¼	30¼
350	Cent P S, A	27⅝	27½	27½
100	Cent & S W Util 4%..	24	23⅝	24
50	Do pr pf...	104¾	104¾	104¾
100	Do pf	98	97¾	98
17,150	Chicago Corp	12¼	11⅞	11⅞
1,750	Do pf......	41⅛	40¾	41⅛
4,150	Chic Invest..	7½	6⅞	7⅛
1,700	Do pf.....	37⅞	36¾	37¼
15	CNS&M prpf	65½	65½	65½
50	Chi Ry,Ser 3.	¼	¼	¼
4,450	Cits Svc 6%.	29⅜	29⅛	29¼
50	Coleman L..	22	20	20
175	Comw Edis..	297	294	295
3,350	Contl Chic...	14	13¼	13½
350	Do pf.....	43¾	43½	43¾
200	ConsumersCo	5	4½	5
27,000	Cord Corp..	9	8	9
1,000	Corp Secs...	23¼	23	23¼
100	Do ctfs....	63½	62½	63½
90	Crane Co...	41	41	41
57	Do pf.....	115½	114½	115½
10	Curtis Light.	14¾	14¾	14¾
10	Diversfd Inv.	54	54	54
2,000	Elec H'hold..	48¼	46¾	47½
200	El Res Lab..	¾	¾	¾
50	EmG&F7%pf	91	91	91
50	Do 6½%...	86¾	86¾	86¾
250	Fabrics Fin.	3¼	3	3¼
1,400	Fitzim & C..	44½	40	44½
150	Foote Bros.	9	8⅞	9
10	Gen'l Candy.	5	5	5
1,000	Gen'l Thea..	36½	35¾	36⅛
250	GenWatWks.	28½	28	28½
550	Gleaner Har.	27¾	27⅜	27½
25	Goldblatt Br.	18	18	18
2,150	Gt Lks Air..	5¾	5	5¾
600	GtLksDredge	29½	29	29
50	Greyhound..	6½	6½	6½
4,950	Grigsby Gr..	14⅜	14	14
200	Hall Print...	22½	22¼	22½
150	HartCartr pf	16½	15⅞	16½
100	Hormel......	31	31	31
450	HoudleHsy,A	19	17½	19
2,250	Do B.....	9	8	9
100	Illinois Brk.	20¼	20¼	20¼
1,100	Inland Util..	22½	22	22¼
1,100	Inland U 6%	22½	22	22¼
24,250	Do rts ...	1½	1⅜	1½
5,300	Do pf rts.	⅝	⅝	⅝
500	Do 2d pf..	93½	93	93½
100	Inv of Am..	38½	36½	36½
1,700	Iron Fire ..	28	27	28
200	Kalamaz St	52½	52	52½
50	Katz Drugs.	28¾	28¾	28¾
600	Kellogg Sw.,	6⅞	6	6
250	Ken Rad Tb	6¼	5⅞	6¼
50	Keyst Steel.	15	15	15
2,600	Libby McN..	16⅞	16⅛	16½
50	Lincoln Prt.	23¾	23¾	23¾
100	Do pf	47	46½	47
100	Lion Oil ...	18¼	18¼	18¼
250	Lynch Corp..	21⅝	20	21⅝
13,650	Majestic Hd	55	51½	52½
600	Man Dear ..	30	29	30
65	Marks Br cv pf	9⅞	9⅛	9⅛
1,850	Marshall Fld	41⅝	41	41½
50	McGraw El..	21	21	21
100	Mer & M, A	30	30	30
7,100	M W Ut 8%.	29⅞	29⅛	29¾
500	Do war, A	3⅛	3⅛	3⅛
650	Do war, B	4⅛	4⅛	4⅛
400	Midld N Gas	15½	15	15½
200	Midld Un 6%	26	25¾	25⅞
50	Do war ..	2	2	2
350	Do pf	44½	44	44½
11	MidldU p pf.	107½	107½	107½
21	Do 6% p pf	97	96¾	97
50	Miss V U pf	96½	96½	96½
850	Mo Kan P..	20½	20	20
700	Modine Mfg.	50	49	50
40	Monroe C pf	23	23	23
450	Morgan Lith	14	13⅞	13⅞
200	Nat El P, A	28	28	28
400	Nat Leather	1½	1⅜	1⅜
100	Nat Sec Inv allot ctfs	88	88	88
250	Nat Stand..	31⅜	30¼	31⅜
950	Nat Un Rad	5	4½	5
150	N A Car ..	37¼	36⅝	37¼
1,150	N & S Am.A	14⅜	13⅞	14½
150	N A Lt & P 8%	65⅝	65	65
100	Parker Pen.	31⅜	31⅜	31⅜
65	Peabody C.B	6	6	6
650	Polymet Mfg	6	5¼	6
1,000	Process.....	9½	8¾	9¼
10	Pub Serv....	280	280	280
36	Do 6% pf..	126	125¼	126
150	Q R S D...	13⅛	12½	13⅛
193	Quaker O...	205	200	200
16	Do pf	119	119	119
50	Rath Pkg ..	21½	21½	21½
50	Ryerson.....	30¼	30¼	30¼
900	Sangamo....	34¼	33½	34¼
450	Seaboard Ut	6	5⅞	6
300	So Un Gas..	23	22⅞	23
100	Std Dredge.	15	15	15
100	Do cv pf..	21½	21¼	21½
100	Std P S, A.	18	18	18
100	Steinite Rad	1⅛	1⅛	1⅛
100	Stone Co....	3	2⅞	3
100	Sutherland P	11	11	11
1,050	Swift Co....	31½	31	31½
200	Swift Intl...	35	35	35
100	Timeostat C	24	24	24
400	Transformer	18¾	18	18¾
450	Twin St N G	12⅞	12⅝	12⅞
250	U S Gypsum	45⅞	45	45
3,400	U S R & T.	27⅜	25½	26½
500	Utah Rad P	5½	5⅛	5½
1,150	Util Indus..	14¼	13¾	14
200	Do pf	23½	23½	23½
200	Ut Pw & Lt	18⅞	18¼	18¼
300	Do A	36	35½	35½
200	Vortex Cup.	25⅞	25½	25⅞
400	Do A	28	27	28
130	West P L&T	27½	26½	27½
100	Wextark Rad	9¾	9¼	9¼
350	Zenith Rad..	8¾	8¼	8¼

Total sales, 241,400 shares.

Bonds (Sales in $1,000 Units).

		High.	Low.	Last.
33	Insull Ut 6s,'40.	103½	102¾	103
12	N'west El 5s,'41	89	88	89
1	Contl Roll 6s,'40	98½	98½	98½
1	Swift 5s, '44....	102½	102½	102½

CHICAGO CURB.

Sales.		High.	Low.	Last.
50	Am Corp ..	7½	7½	7½
1,100	Am S P Del	24¼	23¾	23¾
200	Ark Nt Gas	10	10	10
50	Assd Gas...	29⅞	29⅞	29⅞
850	Do A	31	30¼	30½
800	Can Marconi	4⅛	4	4
100	Can Met,Ltd	[illegible]	[illegible]	[illegible]
200	Chain St Dev	5	4⅞	4⅞
50	Cit Svc pf..	91¼	91¼	91¼
100	Curtiss W F	5	5	5
700	DeFor Rad.	3¼	3	3¼
300	Det Air Cr.	3⅞	3¾	3¾
100	Dia Mch w i	25	25	25
600	Dixton	4	3¾	4
100	Dubilier C...	41	41	41
400	Elec Share..	20	20	20
50	Do cv pf..	94½	94½	94½
50	Fidel T&R...	½	½	½
1,050	Ford M Ltd.	22	21⅝	21¾
100	Fox Theat...	11	11	11
200	Gen Pet, w i	31¼	31	31
100	Greenebm S I	5⅞	5⅛	5⅞
200	Hall Lamp..	8¼	8	8⅛
300	Houston Oil, $25 p, w i.	17¾	17¼	17½
400	Ind T Oil,B.	29¼	29	29⅛
100	Ind Pipe L..	32	32	32
500	Intl Rstls I.	1½	1⅜	1½
100	Johnson M..	14	14	14
750	Leonard Oil..	1⅜	1⅜	1⅜
50	Liberty Bak.	2⅝	2⅝	2⅝
450	Met&Min Sh.	11⅞	11¾	11⅞
100	Midwest Con Ut,A w w	10½	10½	10½
50	Nehi........	19½	19½	19½
500	Niag Hud..	16½	16⅛	16¼
100	No Warren..	30½	30½	30½
1,150	Pandem Oil.	⅜	⅜	⅜
1,200	Photocolr,w i	8	7¾	8
100	RelianceIn,B	1⅝	1⅝	1⅝
50	Reli Manage.	11	11	11
550	Rooosevelt F.	2⅞	2⅝	2¾
100	Solvay Am In 5½% pf..	115	115	115
500	Std Oil Ind.	49¾	49¾	49¾
300	Std Oil Ky.	31¼	31⅛	31⅛
50	Swedish B B.	57	57	57
1,050	United Gas..	15¾	15¼	15¾
1,250	Do wnts...	6½	6	6⅜
50	Wittbold Sec.	6⅞	6⅞	6⅞

Total sales, 17,100 shares.

CHICAGO BOARD OF TRADE.

Sales.		High.	Low.	Last.
200	Allied Mills.	8¾	8⅜	8⅜
100	Am Cyamid.	20¾	20¾	20¾
50	Am Ills pf..	95½	95½	95½
100	Corn Prod ..	94	94	94
500	C G W pf..	38	38	38
1,000	Elec B & S	84¾	84	84
700	N A Tr Shs	8⅜	8⅛	8⅜
700	Noranda Ms	24⅛	23⅞	23⅞
100	Stan Am Tr	9⅞	9⅞	9⅞
550	S O Ind ...	49¾	49⅜	49¾
100	Tr S O Shs.	10⅛	10⅛	10⅛
100	Wm Wrig Jr	74½	74½	74½

Total sales, 4,341 shares.

SEATTLE.

Sales.		High.	Low.	Last.
100	Carnation....	32	32	32
75	First Realty.	6	6	6
20	MarineBanc.	30⅛	30⅛	30⅛
46	P S Power..	100	100	100
25	Rainier Pulp.	20	20	20
100	Shareholders	7¾	7¾	7¾
80	UnNatP pf..	23	23	23

Bonds (Sales in $1,000 Units).

		High.	Low.	Last.
2	Washington Iron Works 6s, 1938	100	100	100

NEW ORLEANS.

Sales.		High.	Low.	Last.
1	N O Bd of T	45	45	45
10	Canal B&Tr	44½	44½	44½
25	Insur Sec Co	12⅞	12⅞	12⅞

Bonds (Sales in $1,000 Units).

		High.	Low.	Last.
5	N O City 4s.....	96½	96½	96½
5	N O Pb Im 4s,'50	94¾	94¾	94¾

TORONTO.

Sales.		High.	Low.	Last.
17	Abitibi......	23¼	20	20
40	Alta P Gr pf.	50	50	50
9	Bell Tel.....	153	152	152½
3,660	Braz T L&P.	36⅝	35¾	35⅝
75	B E Steel...	1⅜	1⅜	1⅜
175	Do 2d pf..	5	4½	5
65	Bldg Prod...	24	24	24
25	Burt F N...	46	45½	46
50	Cons Baks..	12	12	12
40	Can Bread.	11¼	11¼	11¼
5	Do A pf..	89	89	89
70	CanCanners.	17⅝	17½	17½
12	Do A pf..	92½	92½	92½
25	Can Cement.	17	17	17
5	Can Brew..	7¼	7¼	7¼
20	Can Dredg..	36	35	36
25	Can SS L pf.	39½	39½	39½
22	Can G El pf.	68¼	68½	68½
495	C Gyp&Ala.	21¼	20½	20⅞
20	Can Til.....	25	25	25
26	C P R......	184	182	182
57	Do new...	46¼	46	46¼
163	City Dairy..	68¼	68	68
815	Cockshutt P.	22½	20¾	21
5	Cons Smltrs.	190	190	190
3	Consumrs G.	190	190	190
25	Cosmos I M.	14	14	14
130	Dom Stores..	19	18⅞	18⅞
10	EasyWasher.	6	6	6
456	FordMots,A.	31	29⅝	30¼
40	Goodyear pf.	106	106	106
5,341	Int Nickel..	26⅛	25⅛	25½
10	Laura Sec...	41	41	41
50	Loblaw, A...	12½	12⅜	12½
135	Do B.....	12	11½	12
285	Massey Har.	24¾	24	24
90	Moore.......	20	19½	19½
10	Do A.....	110	110	110
65	Ont Eq L Ins	26	26	26
10	Or Cr 1st pf.	64	64	64
5	Page Hersey.	90	90	90
120	Photo Eng...	22	22	22
50	Pressd Mets.	14	14	14
60	Riverside, A.	19	19	19
15	Simpsons, B.	32	32	32
50	Do pf.....	92	91¾	92
35	Steel of Can.	47½	47½	47½
15	Do pf.....	42	41	42
10	Tip Top pf..	98	98	98
2,635	Walkers....	8⅝	8¼	8¼
117	St L Pap pf.	63	62½	63
505	Weston Ltd.	32	31½	32
	UNLISTED.			
3,530	B A Oil.....	19⅛	18¼	18¾
128	C W Boxes..	16¾	16¾	16¾
54	C Bud Brew.	10¾	10¾	10¾
60	Cons Press..	32	32	32
10	Can Vinegar.	21	21	21
25	DisSeagrams	9½	9½	9½
10	Dom Tar pf.	93	93	93
30	Cr Dom Oil..	6½	6½	6½
16	Dom Pwr pf.	101¾	101¾	101¾
100	De For-Cros.	9	9	9
5	Eng Elec, A.	36	36	36
130	HamilBridge	26	25⅛	26
3,000	Imperial Oil.	21⅝	20½	21⅜
2,205	Inter Pete..	19	19¼	19
30	McColl-Fron.	19½	19½	19½
30	MontrealPwr	64⅛	63	64⅞
10	N S Car....	54¾	54¾	54¾
500	NordonCorp.	95	95	95
5	Power Corp.	72¼	72¼	72¼
30	Super Test.	37	37	37
630	Service Sta..	44½	43	44
100	Stand Pav..	19¾	19	19
5	Do pf.....	88	88	88
15	Shawinigan.	72	71	71
21	Tamblyn pf..	101	101	101
10	Thayers pf..	32	32	32
27	Robinson C..	22	21	22
4	United Fuel..	16	16	16
202	Do pf.....	80	80	80
150	Un Nat Gas.	28½	28	28½
10	Waterloo....	13½	13½	13½
	BANKS.			
10	Commerce ...	243	243	243
4	Royal	293½	292	292

MONTREAL.

Sales.		High.	Low.	Last.
28	Abitibi......	23	23	23
100	Alberta Grn.	11	11	11
25	Do pf.....	50	50	50
500	Asbestos	¾	½	¾
10	Agnew Surp.	11	11	11
30	Do pf.....	94½	94½	94½
58	Bell Tel.....	153½	153	153
7,993	Brazilian....	36¼	35½	35¾
150	B C Packers.	6	6	6
275	B E Steel...	2	1½	2
100	Do 1st pf.	27½	27½	27½
32	Do 2d pf..	5	5	5
495	B C Pwr, A.	39½	39	39½
10	Brompton...	25	25	25
10	Bldg Prod...	24	24	24
10	Calgary Pwr.	161	161	161
50	Can Brew..	7½	7	7½
465	Can Bronze..	41¾	41⅜	41⅜
1,050	Can Car...	24	23¼	23¾
400	Do pf.....	28½	28	28½
743	Can Cement.	17¼	16	17
30	Do pf.....	95	95	95
39	Can Cottons.	45	45	45
10	Do pf.....	65	65	65
25	CFairbnks pf	83	83	83
70	C HydEl pf..	85	84⅛	85
65	C Indus Alc.	4	4	4
15	C Iron F pf.	83	83	83
3	Can Pac Ry.	180	180	180
680	Can Pac,new	46	45½	45⅝
425	C Pwr&Pap..	10½	10½	10½
30	C Wire&C,B.	34	32½	34
12	C St'ship pf.	37	35	35
1,635	Cockshutt P.	22½	21	21½
63	Cons Smltg..	191	190	191
20	Connacona...	18	18	18
6,645	Dom Bridge.	68¾	66½	68
105	Dom Glass..	114	114	114
136	DStl&Coal,B.	9⅞	9⅛	9⅛
646	Dom Textile.	87	86	86½
5	Fraser......	8	8	8
5	Famous Pl..	47	47	47
110	Fam v t....	47	47	47
3	Goodyr pf...	104½	104½	104½
215	Gurd, Chas,	32¾	32½	32¾
1,030	Gypsum.....	21⅛	20½	21
689	Hamilton Br.	26½	24⅝	25½
230	G Stl Wares..	10	10	10
180	How'd Smith.	9	8¼	9
100	Int Hyd El.A	38½	38½	38½
5,433	Int Nickel...	26	25½	25½
15	Int Power...	12½	12½	12½
40	Lindsay,CW.	78	78	78
230	Massey Har.	24¼	24	24
1,408	McCollFront.	20	19½	19½
9,053	Mon Power..	64	62⅞	63
1,456	Nat Brews..	32¼	32	32
20	Do pf.....	28⅞	28⅞	28⅞
566	NatSteelCar.	55	53¾	53¾
25	Niag Wire...	19	19	19
19	Ogilvie	300	292	300
5	Ottawa Trac.	30	30	30
25	Paramount..	60	60	60
400	Penmans....	75	75	75
680	Power Corp.	73	71	71
420	Quebec Pwr.	59	58¼	58¼
870	Shawinigan..	72	70¼	70¼
25	So Can Pwr.	34	33	33
389	Steel of Can.	47½	47⅜	47½
95	Do pf.....	42½	41	42½
53	StLPaper pf.	62	62	62
10	St Law Corp.	7	7	7
5	Twin City...	10	10	10
50	Viau........	6½	6½	6½
197	Winnipeg El.	38	37½	37½
5	Windsor H..	18	18	18

MONTREAL CURB.

Sales.		High.	Low.	Last.
740	Assoc Oil...	28c	28c	28c
5	Bathurst, B.	3	3	3
485	Beauharnois.	9½	9½	9½
685	B A Oil....	19	18	18⅝
50	Can Vickers.	6	5½	5½
40	Do pf	28	28	28
25	David, B....	5¼	5¼	5¼
93	Dom Eng....	70	69	70
10	Dom Tar pf.	93	93	93
10	Eastern D..	25	25	25
3,950	Home Oil ..	3.40	3.15	3.20
2,485	Imp Oil	21½	20½	21½
250	Imp Tob	9⅝	9⅝	9⅝
15	Int Paints..	11	11	11
1,080	Int Pete ...	19¾	19	19
175	Mitchell R..	20	18	20
10	Regent	5	5	5
75	Reliance Gr.	8	8	8
12	S Can P pf.	105¾	105¾	105¾
50	Supertest Pet	37	37	37
1,485	Walkers ...	8½	8¼	8¼
	MINES.			
100	Abana..	.40	.40	.40
2,001	Nor'nda	24.50	24.25	24.35
25	Premier	.98	.98	.98
14,650	Siscoe..	.36	.30	.35
	UNLISTED.			
5	Can Celan pf	57½	57½	57½
20	Lake Super..	9¼	9¼	9¼
50	Perf Glass..	.50	.50	.50
	UNLISTED MINES.			
500	Arno ..	.03½	.03½	.03½
700	Big Mo.	.55	.55	.55
50	HudBay	8.10	8.10	8.10
400	KirkldL	.66	.66	.66
50	Sher-G.	1.40	1.40	1.40
	UNLISTED OILS.			
250	Dalh'sie	.64	.60½	.64
3,000	Wainw'l	.02¼	.02¼	.02¼

EXTENDING FREEDOM OF SALE

THAT INVESTMENT MAY BE UNHINDERED

"Can I sell readily, after I have bought?" This question of marketability has become the very essence of investing today. Without an open market for his securities, the investor quite naturally hesitates to put out his money—possibly needed again shortly and urgently.

Yet of the one hundred and fifty billion dollars worth of securities in this country, full forty billions have hitherto had no public market where open competition might establish a current fair price of purchase and sale.

Many sound corporations under able management have thus lacked economical access to public investment. And the public, although desiring to avail itself of investment opportunities, has frequently turned away because of unmarketability alone.

To remedy this situation, the New York Produce Exchange established a Securities Market where sound securities not listed on other New York exchanges may be openly bought and sold on published brokerage commissions.

To this new Securities Market the Produce Exchange brings 68 years of probity in exchange practice on grains, flour and other vital commodities. World-wide facilities of trade, the largest exchange trading floor in the world, an efficient ticker service to make quotations immediately public, a strong Stock Clearing Association housed under the same exchange roof—these and many other facilities of the Produce Exchange contribute importantly to the high efficiency of its Security Market.

◆ ◆ ◆ ◆ ◆

Investors are cordially invited to avail themselves of these services through brokers qualified under the strict regulations to represent them in buying and selling. At every step the investor's welfare is guarded by regulations in excess of legal requirements, and by integrity of brokers in accord with the long tradition of the New York Produce Exchange.

SECURITIES MARKET ON THE NEW YORK PRODUCE EXCHANGE
NEW YORK PRODUCE EXCHANGE ESTABLISHED 1862

In respect to the memory of MR. SIMON W. STRAUS Chairman of the Board
S. W. Straus & Co.
announces that all its offices will be closed today Tuesday, September 9, 1930

Guarding Earnings

Many an executive, trying to guard earnings with pennywise care, will permit stated earnings to be distorted by hundreds of thousands of dollars simply because opportunism or lack of facts guides the property accounting. American Appraisal Service substitutes facts for conjecture, clarifies procedure, rectifies earnings.

THE AMERICAN APPRAISAL COMPANY
New York • One Cedar Street
AN INTERNATIONAL ORGANIZATION

SECURITIES SALESMAN

Well established Over-the-Counter firm have an opening for an experienced salesman. Splendid opportunity. Must have established clientele. Salary basis. Replies confidential. Address "K303," Post Office Box 47, Trinity Station, New York City.

THE DOWNTOWN OFFICE of The New York Times is at 7 Beekman Street, open from 7 A. M. to 12:30 P. M. Sundays 8:30 A. M. to 5:30 P. M. Advertisements for insertion in The Times and subscription orders for The Times or its subsidiary publications received here.—Advt.

Bankers Trust
Chase National
Guaranty Trust
National City
Lawyers Title & Guaranty
Title Guaranty & Trust
GILBERT ELIOTT & Co.
Members New York Stock Exchange
Members Assn. of Bank Stock Dealers
11 Broadway DIGby 2700

Chapin Sachs
7s, 1940
Detroit & Canada Tunnel
6½s & Common Stock
Montana Cities Gas
Common Stock
National Service Co.
Common Stock
Pathe Exchange
8% Preferred Stock
Rio Grande Valley Gas
Common Stock
Charles E. Doyle & Co.
CHASE NATIONAL BANK BUILDING
20 Pine St. New York-Tel.-John 4500
Members
Unlisted Securities Dealers Assn.
Association of Bank Stock Dealers

Public Utility Holding
New $3 pfd.
(When Issued)
Prudential Investors
New $6 pfd.
(When Issued)
Steelman & Birkins
Trading Dept.
60 Broad St. Han. 7500-5973

Nat'l Liberty Ins.
Great American Ins.
U. S. Merch. & Ship
Home Insurance
Prov. Wash. Ins.
Hanover Fire Ins.
Insurance Co. N. A. Rts.
ALLEN & Co.
20 Broad Street New York
Tel. Hanover 6852

Nedicks, Inc.
Wheatsworth, Inc., Pfd.
Eisemann Magneto Corp.
Aeolian Company Pfd.
American Book Co.
Northern States Pr. Pfd.
J. ROY PROSSER & Co.
Established 1919
Members Unlisted Securities Dealers Assn.
Members Assn. of Bank Stock Dealers
52 William St., N. Y. Hanover 7728

NOBLE & CORWIN
Members Association of Bank Stock Dealers
25 Broad St., New York
Bank & Trust Co. Stocks
Insurance Co. Stocks
Industrial & Miscellaneous Stocks
Tel. Hanover 1040 to 1059
Private Telephone to Hartford

Manufacturers Trust
Chemical Bank
Newman, Brooks & Co.
Bank and Insurance Stocks
22 Broad St., N. Y. Hanover 1975
Offices with DEGENER & CO.
Members New York Stock Exchange

C. M. HIGGINS RETIRES FROM STANDARD OIL

Quits Vice Presidency and Board After 58 Years With the Rockefellers.

COMMENDED BY DIRECTORS

Resolutions Are Adopted and Letter of Regret at Resignation Is Sent by Chairman Pratt.

Charles M. Higgins, a contemporary in Standard Oil of John D. Rockefeller, has resigned as vice president and director of the Standard Oil Company of New York, that company announced yesterday. He has seen fifty-eight years of uninterrupted service with the Rockefeller enterprises. The resignation became effective yesterday.

Mr. Higgins entered the employ of the Standard Oil Company of Ohio when he was 15 years old. His first service was at Cleveland, where the elder Mr. Rockefeller was just consolidating various oil interests to form the first Standard Oil unit. Mr. Rockefeller was then laying the foundation for his fortune.

Mr. Higgins was in the employ of Standard of Ohio from 1872 until 1892, having been transferred in the latter year to the Standard of New York. In December, 1911, he was made a director of the Standard of New York and was re-elected at each of the nineteen annual meetings thereafter. He was last re-elected in May. He became secretary of the company in May, 1922, and in 1923 he was elected a vice president, which position he held until his retirement.

He has completed thirty-eight years of continuous service with the Standard of New York after twenty years with the Standard of Ohio. This record of service has not been equaled by any retiring director or official of the company. He has rarely lost a day in his entire length of service. For some years he was in charge of the company's gas-oil sales department.

Resolutions of commendation have been adopted by the directors of Standard of New York, and Herbert L. Pratt, chairman of the board, has sent Mr. Higgins a letter expressing regret at his retirement.

CHAIN STORE SALES.

Reports of Business in August and Other Periods Compared With a Year Ago.

Merrill, Lynch & Co. have compiled a list of forty chain store companies reporting their results for the first eight months of this year, showing aggregate sales of $1,568,133,526, compared with $1,559,811,587 for the corresponding period of 1929, an increase of 53-100 of 1 per cent. Aggregate sales of the same companies in August totaled $189,946,216, compared with $205,476,939 last year, a decrease of 7.5 per cent.

Childs Company—August: $2,172,994, compared with $2,528,994 last year, a decrease of 14 per cent. Eight months: $17,804,302, compared with $18,460,922 last year, a decrease of 3.6 per cent.

Winn & Lovett Grocery Company—August: $451,028, compared with $530,985 last year, a decrease of 15 per cent. Eight months: $3,753,508, compared with $4,121,134 last year, a decrease of 8.9 per cent.

Lerner Stores Corporation—August: $1,879,087, compared with $1,434,603 last year, an increase of 30.9 per cent. Eight months: $15,226,412, compared with $10,880,626 last year, an increase of 40 per cent.

Lane Bryant, Inc.—August: $1,136,797, compared with $998,312 last year, an increase of 13.9 per cent. Eight months: $11,237,446, compared with $10,199,767 last year, an increase of 10.2 per cent.

Simmons-Boardman Publishing Corporation—Six months ended June 30: Net earnings, after taxes, $281,077, equal after preferred dividends, to $2.53 a share on the common stock. Earnings for the six months this year are in excess of first nine months last year.

Oppenheim, Collins & Co., Inc.—Year ended July 31: Net income, after Federal taxes, $952,614, equal to $4.33 a share on the common stock outstanding, compared with $1,560,591, equal to $7.09 a share in preceding fiscal year. Sales for the year ended July 31 were $16,551,806, compared with $19,853,628 in preceding fiscal year.

National Tea Company—August: $6,894,570, compared with $7,438,332 last year, a decrease of 7.3 per cent. Eight months: $56,591,187, compared with $59,453,007 last year, a decrease of 4.8 per cent.

Walgreen Company and Subsidiaries: August: $4,336,065, compared with $4,169,965 last year, an increase of 3.9 per cent. Eight months: $34,604,140, compared with $29,193,232 last year, an increase of 18.5 per cent.

Atlas Stores Corporation—July: $1,149,269, compared with $1,013,401 last year, an increase of 13.4 per cent. Seven months: $11,273,860, compared with $8,559,415 last year, an increase of 31.7 per cent.

Federal Bake Shops, Inc.—August: $329,184, compared with $371,850 last year, a decrease of 11.4 per cent. Eight months: $2,904,518, compared with $2,909,771 last year, a decrease of one-tenth of 1 per cent.

Schiff Company—August: $903,460, compared with $884,760 last year, an increase of 2.1 per cent. Eight months: $6,320,948, compared with $5,340,905 last year, an increase of 18.3 per cent.

Schulte-United 5-Cent-to-$1 Stores, Inc.—August: $2,100,164, compared with $1,713,513 last year, an increase of 22.5 per cent. Eight months: $15,910,520, compared with $9,243,921 last year, an increase of 72.1 per cent.

G. C. Murphy Company—August: $1,362,309, compared with $1,273,230 last year, an increase of 6.9 per cent. Eight months: $9,782,771, compared with $8,877,997 last year, an increase of 10.1 per cent.

G. R. Kinney Company, Inc.—August: $1,354,474, compared with $1,647,628 last year, a decrease of 17.79 per cent. Eight months: $11,444,532, compared with $12,715,443 last year, a decrease of 9.99 per cent.

Grand Union Company—Four weeks ended Aug. 30: $2,784,476, compared with $2,652,623 last year, an increase of 4.9 per cent.

First National Stores, Inc.—Four weeks ended Aug. 23: $8,175,165, compared with $8,047,563 last year, an increase of 1.5 per cent. Twenty-three weeks ended Aug. 23: $44,456,574, compared with $41,302,594 last year, an increase of 7.6 per cent.

MacMarr Stores, Inc.—August $7,345,461, compared with $7,806,489 last year, a decrease of 5.9 per cent. Eight months: $57,903,123, compared with $56,190,703 last year, an increase of 3 per cent.

Safeway Stores, Inc.—August: $18,642,526, compared with $19,670,307 last year, a decrease of 5.2 per cent. Eight months: $147,473,369, compared with $140,431,857 last year, an increase of 5 per cent.

BANK SHARES ACTIVE IN COUNTER TRADING

Industrials and Utilities Are Higher—Chain Store and Communication Issues Quiet.

Trading was active yesterday in the bank and trust company division of the over-the-counter market. Prices of industrials and utilities showed an upward trend, although activity was lacking. Chain stores, communication shares and bonds were quiet.

Bank and trust company shares opened strong, but toward the close eased slightly. Gains were made by City, Corn Exchange, Bankers, America, Chemical, Continental Bank and Trust, Irving and Manufacturers. An easier tone marked County, Guaranty, Chase and Chatham Phenix. In the industrial group Graton & Knight, International Textbook and Columbia Baking first preferred were higher, while Bell Telephone of Canada, in the communication list, also advanced.

Activity among insurance shares was limited, with the majority of changes resulting in slightly higher prices. Issues that advanced were Aetna Fire, Aetna Life, Federal, Home, National Liberty, Providence-Washington, Fidelity and Deposit of Maryland and Preferred Accident. The tone was easier in Baltimore, Brooklyn Fire, Central Fire, Importers and Exporters, United States Casualty and Westchester Fire.

Government Deposits Show Decrease In Condition Report of Federal Banks

Special to The New York Times.

WASHINGTON, Sept. 8.—The Federal Reserve Board's condition statement of weekly reporting member banks in leading cities on Sept. 3 shows increases for the week of $46,000,000 in loans and investments, $30,000,000 in net demand deposits, $32,000,000 in time deposite and $39,000,000 in borrowings from Federal Reserve Banks and a decrease of $30,000,000 in government deposits.

Loans on securities which at all reporting banks were $6,000,000 above the previous week's total, increased $38,000,000 in the New York district and declined $20,000,000 in the San Francisco district and $7,000,000 in the Boston district. "All other" loans increased $12,000,000 in the Cleveland district, $10,000,000 in the San Francisco district and $30,000,000 at all reporting banks.

Holdings of United States Government securities show relatively little change for the week. Holdings of other securities increased $8,000,000 at all reporting banks, $6,000,000 in the New York district and $5,000,000 in the Chicago district and declined $6,000,000 in the Cleveland district.

The principal change in borrowings of weekly reporting member banks from Federal Reserve Banks during the week was an increase of $33,000,000 in the New York district.

FINANCIAL NOTES.

J. and W. Seligman & Co. as fiscal agents have announced the drawing of $60,000 of Department of Cauca Valley (Colombia) twenty-year 7½ per cent secured sinking fund bonds for redemption at 103 on Oct. 1.

The Thrift Plan of New York, Inc., has obtained exclusive rights in the United States to sell on an instalment basis stock of Independence Trust Shares, a fixed investment trust sponsored by Smith, Graham & Rockwell.

Summary of Principal Assets and Liabilities.

A summary of the principal assets and liabilities of weekly reporting member banks, together with changes during the week and year ended Sept. 3, 1930, follows:

	Sept. 3, 1930.	Week.	Year.
Loans and investments—Total	$23,168,000,000	+$46,000,000	+ $577,000,000
Loans—Total	16,830,000,000	+ 37,000,000	— 320,000,000
On securities	8,383,000,000	+ 6,000,000	+ 751,000,000
All other	8,446,000,000	+ 30,000,000	—1,072,000,000
Investments—Total	6,338,000,000	+ 9,000,000	+ 897,000,000
United States Government securities	2,910,000,000	+ 1,000,000	+ 211,000,000
Other securities	3,428,000,000	+ 8,000,000	+ 687,000,000
Reserve with Federal Reserve Banks	1,786,000,000	— 28,000,000	+ 111,000,000
Cash in vaults	207,000,000	— 4,000,000	— 33,000,000
Net demand deposits	13,636,000,000	+ 30,000,000	+ 452,000,000
Time deposits	7,471,000,000	+ 32,000,000	+ 663,000,000
Government deposits	16,000,000	— 30,000,000	+ 5,000,000
Due from banks	1,579,000,000	+*77,000,000	+ 464,000,000
Due to banks	3,494,000,000	+192,000,000	+ 772,000,000
Borrowings from Federal Reserve Banks	79,000,000	+ 39,000,000	— 682,000,000

+ Increase. — Decrease. *Aug. 27 figures revised.

Principal Resources and Liabilities of Reporting Member Banks in Each Reserve District on Sept. 3.

Figures in millions of dollars (six ciphers omitted).

	Total.	Boston.	New York.	Philadelphia.	Cleveland.	Richmond.	Atlanta.	Chicago.	St. Louis.	Minneapolis.	Kansas City.	Dallas.	San Francisco.
Loans and investments—Total	$23,168	$1,516	$9,407	$1,268	$2,280	$648	$588	$3,399	$660	$362	$651	$436	$1,962
Loans—Total	16,830	1,138	6,930	920	1,502	462	450	2,596	503	237	418	331	1,341
On securities	8,383	499	4,078	495	782	174	150	1,285	229	79	126	96	442
All other	8,446	639	2,853	425	770	289	300	1,311	275	159	292	235	899
Investments—Total	6,338	378	2,476	348	778	186	137	793	156	126	233	105	621
U. S. Government securities	2,910	151	1,201	85	379	80	63	359	34	70	96	60	331
Other securities	3,428	227	1,275	263	399	106	74	434	122	55	136	46	290
Reserve with Federal Reserve Bank	1,786	97	831	84	117	42	41	271	46	27	62	34	104
Cash in vault	207	14	56	12	26	11	9	33	6	5	10	7	17
Net demand deposits	13,636	889	6,199	743	1,155	352	315	1,912	369	225	484	272	723
Time deposits	7,471	525	1,997	335	1,021	255	242	1,344	240	132	208	150	1,022
Government deposits	16	1	6	1	1	1	1	1	..	..	..	1	1
Due from banks	1,579	60	161	101	137	83	84	268	69	79	211	95	231
Due to banks	3,494	132	1,175	224	356	114	105	530	127	89	255	102	286
Borrowings from Federal Res. Bank	79	3	42	1	5	5	11	3	4	..	..	3	1

BANKS AND TRUST COMPANIES

OVER-THE-COUNTER QUOTATIONS FOR UNLISTED SECURITIES

MONDAY, SEPTEMBER 8, 1930.

Quotations for Over-the-Counter Securities are unofficial. Those included in these tables are obtained from many brokers and dealers. The source which supplied any quotations in this list will be given upon request.

PUBLIC UTILITY SECURITIES.

	Bid.	Asked.
Alabama Power pf (7)	114½	116
Am Elec Sec pt pf (1½)	30	34
Ark P & L 7% pf	108½	109½
Assoc Tel Util 6% pf	8[illegible]	..
Do 7% pf	97	..
Atlantic City El pf (6)	106½	107½
Bangor Hydroelec pf (7)	116¼	*121
Bingham L H & P pf (6)	97	100
Broad River Pwr pf (7)	98	..
Carolina P & L pf (7)	110	111½
Cent Ark Pub Ser pf (7)	98	..
Cent Maine Pwr 6% pf	96	99
Do 7% pf	105½	107½

Bonds.

	Bid.	Asked.
Appalch Pr 1st 5s, '41	100	101
Do 6s, 2024	106	..
Asso Tel Util 5s, 1942	89½	..
Do 6s, 1941	97	..
Broad River Pwr 5s, '54	95	..
California Pwr 6s, '31	100	..
Cent G & E 5½s, 1946	90	93
Col Elec Pwr 6s, 1947	104	..
Col (S C) G & E 5s, '36	94	..
Con G of N J 5s, '36	98	..

INDUSTRIAL ISSUES.

FOREIGN STOCKS AND BONDS.

INVESTMENT TRUSTS.

ONE HUNDRED DOLLAR BONDS.

NEW YORK CITY BONDS.

CHAIN STORES.

EQUIPMENT BONDS.

NEW YORK STATE BONDS.

INSURANCE COMPANIES.

SHORT TERM NOTES.

DECREASE IN STOCK OF MONEY IN JULY

American Supply Down $62,981,659 for Month, 449,732,719 for the Year.

The Treasury Department's monthly report on the general stock of all kinds of money in the United States as of Aug. 1 shows the following principal changes during July. Gold earmarked for foreign banks is deducted, gold released from earmark is added:

Total	decreased	$62,981,659
Gold	decreased	18,356,071
Silver dollars		unchanged
Federal Reserve notes	decreased	42,746,200
National bank notes	decreased	1,764,040

Changes during the twelve months ended with July 31, 1930, were as follows:

Total	decreased	$449,732,719
Gold	increased	175,864,230
Silver dollars	decreased	1,329
Fed. Reserve notes	decreased	636,156,830
National bank notes	decreased	918,565

The treasury's table of the stock of money of various kinds held in the United States on Aug. 1 compares as follows with that of the preceding month and with the same month last year:

	Aug. 1, 1930.	July 1, 1930.	Aug. 1, 1929.
Gold coin and bullion	$4,516,509,645	$4,534,865,716	$4,340,845,415
Silver dollars	539,959,520	539,959,520	539,960,849
Subsidiary silver	310,950,253	310,978,375	304,281,417
Minor coin	125,989,826	126,001,052	120,651,798
U. S. notes	346,681,016	346,681,016	346,681,016
Federal Reserve notes	1,703,754,685	1,746,500,885	2,339,911,515
Federal Reserve bank notes	3,184,042	3,260,042	3,711,131
National bank notes	696,553,428	698,317,468	697,471,993
Ttl	$8,243,582,415	$8,306,564,074	$8,693,315,134

In the present total stock of money there are $1,541,571,679 in gold certificates, $489,026,247 in silver certificates and $1,259,400 in treasury notes of 1890.

Comparison of the most important items of Aug. 1, 1930, with the corresponding date of previous years is as follows:

	Gold.	F. R. Notes.	Total.
1930	$4,516,509,645	$1,703,754,685	$8,243,582,415
1929	4,340,845,415	2,339,911,515	8,693,315,134
1928	4,112,592,107	2,926,057,080	8,142,809,667
1927	4,585,602,095	2,059,580,645	8,534,541,573
1926	4,518,645,948	2,003,228,650	8,399,076,061
1925	4,391,448,224	1,910,261,030	8,188,143,707
1924	4,517,483,901	2,271,118,230	8,704,148,255
1923	4,078,568,612	2,671,034,200	8,647,824,946
1922	3,824,843,419	2,566,380,060	8,227,669,509
1921	3,288,603,408	2,920,595,060	7,988,397,187
1920	2,695,337,608	3,423,299,935	7,927,844,377
1919	2,959,548,109	2,705,423,645	7,525,115,361
1918	3,080,767,801	2,024,145,030	6,896,089,799
1917	3,086,218,498	584,169,800	5,513,292,894
1916	2,500,229,564	172,974,850	4,524,970,884
1915	2,008,299,539	98,130,500	4,009,561,429
1914	1,890,678,304	....	3,738,620,345

Money in circulation, covering the amounts held in the country outside of the treasury reserve and the Federal Reserve Banks, compares as follows with that on July 1, 1930, and Aug. 1, 1929:

	Aug. 1, 1930.	July 1, 1930.	Aug. 1, 1929.
Gold coin and bullion	$356,078,587	$357,235,694	$366,198,838
Gold certificates	1,001,922,529	931,841,149	887,897,219
Standard silver dollars	38,107,805	38,628,669	43,400,84[illegible]
Silver certificates	381,285,219	335,915,280	403,964.17[illegible]
Treasury notes of 1890	1,259,400	1,260,050	1,281,90[illegible]
Subsidiary silver	279,736,284	281,231,234	284,352,6[illegible]
Minor coin	117,235,685	117,435,575	115,534,1[illegible]
United States notes	287,857,683	288,389,226	242,337,9[illegible]
Federal Reserve notes	1,320,263,151	1,402,066,048	1,748,442,1[illegible]
Federal Reserve Bank notes	3,154,560	3,205,670	3,587,3[illegible]
National bank notes	639,592,717	650,779,377	619,855,3[illegible]
Ttl	$4,426,493,631	$4,521,987,972	$4,716,862,5[illegible]

MINING STOCK QUOTATIONS.

SAN FRANCISCO.

NEVADA. / CALIFORNIA.

[illegible]

COLORADO SPRINGS.

[illegible]

SALT LAKE CITY.

[illegible]

SPOKANE.

[illegible]

TORONTO.

[illegible]

[TRANSACTI]ONS ON THE NEW YORK CURB [EXCHANGE]

MONDAY, SEPTEMBER 8, 1930.

	Total Stocks.	Domestic Bonds.	Foreign Bonds.	Total Bonds.
Day's sales..	465,000	$2,989,000	$151,000	$3,140,000
Saturday ...	275,500	1,641,000	45,000	1,686,000
Friday	363,900	2,755,000	148,000	2,903,000
A year ago..	1,654,955	1,239,000	249,000	1,488,000
Year to date.	168,101,380	480,928,000	64,765,000	545,693,000
1929 to date.	325,977,700	318,698,000	56,893,000	375,591,000

1930 High.	1930 Low.	Stock and Dividend Rate.	First.	High.	Low.	Last.	Net Ch'ge.	Closing Bid.	Closing Ask.	Sales.
4⅛	1¾	N. European Oil Corp..	1⅞	1⅞	1⅞	1⅞	..	1⅞	2	200
54	35	Northern Pipe Line(†5)	35	35	35	35	— ¼	30	38	100
183½	130	North Stat. Pw., A (8)	157	157	157	157	+ 3½	154	159	300
102	95½	North Stat. Pw. cum.pf.(6)	101	101	101	101	+ 1	101	102	20
35	22⅝	N. Stat. Pw. cum.pf.(6)	34⅛	35	34⅛	35	+ 1⅞	35¼	37	200
1¼	⅜	Novadel Agene (†3¼)..	⅜	½	⅜	½	..	⅜	½	1,000
28⅜	26¼	Ohio Copper	28⅜	28½	28⅜	28⅜	— ⅛	28⅛	28⅜	700
39⅜	23⅞	Pac. G. & E.1st pf.(1½)	27	27	27	27	+ ½	27	27½	100
19½	12½	Pac. Pub. Ser., A (1.30)	16	16	16	16	..	15¾	16¼	100

[illegible]

DOMESTIC BONDS.

[illegible]

FOREIGN BONDS.

[illegible]

Dividend rates in dollars based on last quarterly or semi-annual payment. * Ex dividend. † Partly extra. ‡ Plus 4% in stock. a Payable in cash or stock. b Payable in stock. e Adjustment dividend. f Plus 5% in stock. g Plus 6% in stock. h Plus 1% in stock. j Plus 2% in stock. k Plus 10% in stock. m Plus 3% in stock. n Plus 8% in stock.

GUARANTEED STOCKS

	Rate.	Bid.	Ask.
Alabama & Vicksburg..........	6	120	125
Albany & Susquehanna R R...	11	215	220
Atl Birmingham Coast	5	100	103
Atl & Char Air Line	9	194	198
Canada Southern Ry	3	61	65
Cairo, Clinchfield & Ohio......	4	93	98
Do stamped	5	102	104
Cleve & Pitts R R (50)	7	79	80
Erie & Kalamazoo (50)	8½	75	80
Fort Wayne & Jackson pf....	5½	109	113
Georgia R R and Bank	12	235	240
Lackawanna R R of N J.......	4	86	88
M. St P & S S M...............	4	50	53
Morris & Essex R R (50).....	7.75	84	87
N Y, Lack & West............	5	107	111
Northern R R of N J..........	4	64	69
Oswego & Syracuse (50)	9	90	94
Peoria Bureau	7	138	142
Pitts, Ft Wayne & Chicago...	7	140	..
Do pf	7	158	163
Rensselaer & Saratoga........	7.12	140	145
United N J R R & Canal......	10	222	..
Vicksburg, Shreveport & Pac..	5	101	..
Do pf	5	101	..

FINANCIAL NOTES

The New York and Hanseatic Corporation has published a three-year dividend record of leading Austrian, Hungarian and Czechoslovakian banks and corporations.

Wellington, Bull & Co., Inc., are issuing a circular on the Massachusetts Investors Trust.

Estabrook & Co. have issued a list of investment suggestions.

E. H. Rollins & Sons and New York University will cooperate this year in a conference-practice course in investment banking for graduate students. Students taking a supplementary course at the university may also work in the various departments of Rollins & Sons.

Young & Ottley, Inc., are distributing a booklet setting forth their policies and methods as managers of investment funds.

G. E. Barrett & Co., Inc., have issued a circular on the natural gas industry containing an analysis of the Saxet Company.

—Over-the-Counter Securities—

BANK STOCKS

National City Bank
Irving Trust
Bankers Trust
Manufacturers
Manhattan Co.
Chase National
Guaranty Trust
Corn Exchange
Chemical Bk. & Tr.
Bank of U. S.
Brooklyn Trust
Public National
Central Hanover
New York Trust
Bank of America
Commercial Natl.
Continental Bank

INSURANCE AND INDUSTRIAL STOCKS

City of N. Y.
Travelers Ins.
Globe & Rutgers
Home Insurance
New Brunswick Fire
Sun Life Assurance

L. C. Smith-Corona
Pacific Gas & Elec. Pfd.
Amer. Corp. Ex-Warr.
E. R. Squibb & Sons
New York Steam

Inquiries invited on all unlisted and inactive industrial stocks and bonds.

HOIT, ROSE & TROSTER
Established 1914
MEMBERS
UNLISTED SECURITIES DEALERS ASSN.
ASSOCIATION OF BANK STOCK DEALERS
FINANCIAL STOCK CLEARING CO., INC.
74 Trinity Place, N. Y. C. WHItehall 3751—87
Hartford Phone: 5-2135
Boston: Haymarket 2229-2230
Philadelphia: Rittenhouse 9360-61
Chicago: Private Wire

Guaranty Trust
Simons, Blauner & Co.
Members N. Y. Stock Exchange
Members N. Y. Curb Exchange (Assoc.)
Members Ass'n of Bank Stock Dealers
70 Wall Street, N. Y. Hanover 2605-31

National Electric Power Company

A $400,000,000 group of operating companies providing public utility services in 15 states from Maine to Florida.

57 William Street
New York, N. Y.

DIVIDENDS.

Kelsey Hayes Wheel Corporation
Common Dividend No. 6.

The board of directors has today declared a cash dividend of fifty cents (50c) per share, payable Oct. 1, 1930, to common stockholders of record at the close of business Sept. 19, 1930. Checks will be mailed by Irving Trust Company, Dividend Disbursing Agent.
L. C. BROOKS, Secretary.
Aug. 27, 1930.

LAWYERS MORTGAGE COMPANY.
116th Consecutive Dividend.

The board of directors has declared a quarterly dividend of seventy cents (70c) per share of $20 par value on the capital stock of this company, payable Sept. 30, 1930, to stockholders of record at the close of business on Sept. 19, 1930.
JOSEPH W. PHAIR,
Vice President and Treasurer.
345 Madison Ave., New York.

ENDURING FINANCIAL RECORDS

A limited number of copies of The New York Times each day are printed on imperishable rag paper which will last indefinitely in files. Banks and business houses that place their announcements in The New York Times will have the assurance that their advertisements appearing in the newspaper preferred for such announcements will also be a permanent record.

FINANCE CONCERNS ARRANGE TO UNITE

Public Utility Holding to Acquire United States and Overseas Through Stock Trade.

ASSETS ARE $100,000,000

New Preferred Issue to Be Created—Corporations to Retain Individual Identities.

Acquisition by the Public Utility Holding Corporation of America of the United States and Overseas Corporation through an exchange of stocks has been arranged by the Harris Forbes and American Founders interests, which organized the two investment companies, Public Utility Holding in September, 1929, and the other corporation in January, 1929, it was announced yesterday.

The effect of the exchange of stocks will be to give one of the leading utility holding companies in the country the further resources of a foreign investment company also interested largely in the financing of public utilities. Holders of substantial amounts of United States and Overseas stock have assented to the plan.

Upon consummation of the exchange, total assets of the Public Utility Holding Corporation will exceed $100,000,000, or more than double the assets held at the time of its organization. Its consolidated assets now exceed $81,000,000 as the result of domestic expansion and the formation of the South American Railways Company.

A new issue of $3 cumulative preferred stock will be created by the Public Utility Holding Corporation. For each ten shares of United States and Overseas common stock, Public Utility Holding offers three shares of new $3 preferred stock, five shares of common stock with common stock purchase warrants, and two detached common stock purchase warrants. The offer will expire on Sept. 30. Annual dividends on the Public Utility Holding securities offered under the plan are equal to 90 cents a share annually for United States and Overseas common stock.

Assuming that the exchanges will be made, Public Utility Holding will acquire the interests which United States and Overseas has established with leading European banks and corporations in the form of its short-term, investment credit and other operations. It is understood that the two corporations will retain their individual identities and will operate as in the past under the same executive direction. It is expected that United States and Overseas will occupy a position in the European activities of Public Utility Holding similar to that of the South American Railways Company in the South American field, while the American holdings of United States and Overseas, which amount to about one-half of the total assets of $23,000,000, will come under the supervision of Public Utility Holding.

ASSAIL BITUMINOUS RATES.

Producers Urge I. C. C. to Set "Reasonable" Tariffs.

Special to The New York Times.

WASHINGTON, Sept. 8.—Charging that Eastern carriers of bituminous coal were demanding an excessive rate on shipments from mines in Pennsylvania, Maryland and Northern West Virginia, the Central Pennsylvania Coal Producers' Association and others at a hearing before Examiner C. H. Peck today requested the establishment by the Interstate Commerce Commission of "reasonable rates" on the shipments.

Charles O'Neill, former secretary of the association, said that in 1924, 2,016,738 tons of coal were transshipped from Hampton Roads, Va., increasing annually until 1929, when 3,968,563 tons were shipped.

Mr. O'Neill said the amount of overcharge was 6 cents at New York. The overcharge on transshipments there, he stated, applied to 10,635,692 tons of coal and amounted to $638,142 for the period from Aug. 26, 1920, to June 30, 1922, alone, while the total overcharge at New York, Baltimore and Philadelphia amounted to $1,317,017 on 17,579,759 tons of coal.

CURB BID AND ASKED QUOTATIONS

Closing quotations for issues not traded in on the Curb Exchange yesterday:

	Bid.	Asked.
Adriatic Elec	11¼	13½
Aeronautical Indus	3	3½
Aero Sup Mfg B	7½	8
Aero Underwriters	12	13
Ainsworth Mfg Cp	19¾	21
Air Invest cv pf	12	12¼
All Amer Gen	16¾	18
Alleghany Cp war	3½	4⅝
Allied Aviation	⅜	⅞
Allied Int Inv	7⅛	7⅞
Allied Mills	8¾	9
Allied Mot Ind	8	11
Allison D Stores A	⅛	⅝
Do B	⅛	¼
Alum Co of Amer	233	245
Do pf	110¼	111
Alum Goods Mfg	18	21
Alum Indus	10	30
Amer Arch Co	36¾	44⅞
Amer Beverage Cp	3	6¾
American Book	4½	5¼
Am Brown Boveri El Fdrs Shs	9	9½
Amer Capital B	7	9½
Amer Cigar Co	61	70
Am Cities P & L A	40½	41
Amer Colortype	25½	27½
Am Comwth Pw B	44¾	48
Am Canadian Cap	17	21¼
Amer Invest war	3½	4
Amer Lt & Tr pf	29	35
Amer Maize Prod	31½	33¾
Amer Mfg Co	46½	50
Amer Phenix	24	32
Amer Products	1	1⅞
Am Sts Pub Ser A	17	21
Amer Transformer	14	16
Amsterdam Trad	18½	24½
Anglo Chilean Nit	27¼	29⅞
Apex Elec	10	15
Apponaug Co	54¾	..
Arizona Power	33	40
Ark Nat G cum pf	7⅞	8
Armstrong Cork	33	35
Art Metal Works	9	12
Assoc Dye & Prtg	1	1½
Atlantic Cst Fish	8	12
Atlantic Lobos	⅜	½
Atlantic Sec	12½	14
Atlas Plywood	18	20
Austin Motor Co	7¼	8¼
Auto Vot Mach	4	5
Aviation Credit	22¼	22¾
Aviation Secur	14½	15⅞
Axton Fish Tob A	45	48
Babcock & Wilcox	121	125
Bahia Corp pf	4	6½
Balaban & Katz ct	..	91
Bancomit Corp	45	46½
Bellanca Aircraft	9	10
Benson & Hedges	4	4¾
Blauners	..	15
Bliss Co (E W)	19	19½
Blumenthal (S)	20½	28
Bohack (H C)	72	75
Borne Scrymser	16	20
Botany Mills	..	1
Bourjois, Inc	6¼	6¾
Bridgeport Mach	4	5
Brill Corp A	6	9
Do B	2⅝	3¼
Brillo Mfg	7	9
Do A	21	25
Brit-Amer Oil reg	17¾	..
Brit Amer Tob reg	2½	2⅝
Br Celan Am rcts	10	25
Buckeye Pipe Line	54	56
Bulova Wch cv pf	33¼	34¾
Burco, Inc	7	8
Do cv pf	39	40
Burma Cp Ltd	2¾	3
Buzza Clark Inc	1⅝	3
Bwana M Kubwa	3	3¾
Cables & Wire A	1¼	1⅞
Do pf	3½	4¼
Canad Brewing	5	10
Can Ind Alcohol A	4	6
Carib Syndicate	1¼	1½
Carman & Co A	21	22
Do B	..	16
Celluloid Cp	17	..
Ctl Hud G & E ctfs	25¼	29
Cen Indiana Pw pf	85¾	93½
Cen Ill P S pf	92	98
Ctl State El cv pf n	58½	82
Cent & S'west Util	22½	24
Chain Stores Stock	12⅞	13
Charis Corp	27	28
Chesebrough Mfg	140	160
Cherry & Burrell	25½	35
Cin & Sub Tel	96	105
City Mach & Tool	11	16
City Sav Bk Ltd	44½	48
Clark (D L) Co	13	20
Clayton & Lambert	4	8
Colombia Syndicate	4¼	5
Colon Oil	3⅝	3¾
Colts Pat F Arms	26	27
Columbia Pics	36	46½
Do vtc	41¼	42
Columbus Auto Parts conv pf	10	20
Compagnie Gen	110	140
Comp Hisp Am De Elec	70½	71¼
Cons Aircraft	14½	20
Cons Main Reef Mines	3	5
Cons Gas Util B	8½	10
Cons Retail Sts	6	7¼
Cons Theatres	1¼	3
Cons Chi Cp cv pf	41½	45
Continental Oil	8	15
Cooper Bessemer Corp pf A	40	47
Coty Soc Anon	33	39
Crane Company	40	41¼
Crowley Milner	23	25½
Crowell Publish	50	85
Cumb Pipe Line	30	35
Cuneo Press	35	39¾
Curtiss Airports ct	2½	4¼
Curtiss Assets	7	25
Curt Reid Air pf	3	10
Curt-Wt Aero Exp	5	25
Curt-Wt Cp war	15	17
Darby Petro	10	10¾
Decca Record Ltd (Am shrs)	⅝	1
De For Crosley	9	9¼
De Havil Air Ltd	7⅝	8
Detroit Motorbus	3	8
Diamond Shoe	27	34½
Distillers Co S Ex	7½	10
Dixie Gas Util	18	19¼
Dixie (J) Crucible	150	170
Draper Corp	61	63
Dresser (S R) Mf B	33½	36
Durant Mots Can	3½	6¼
Dunlop Rub'r rcts	1¼	3¼
Dur Dp Raz pr pf	8	11
Duval Texas Sul	5⅝	6
East G & F Asso	28½	30
Do pf	94	99
Educat Picts pf	18	30
Elec Sharehold pf	94	96¾
Emer Bromo Sel A	31	34
Do B	31	34
Empire Fire Ins	11½	12
Emp Gas & Fuel cum 8% pf	101¼	106¼
Empire Steel	3½	6
Eureka Pipe Line	35	41
Fajardo Sugar	47	49¾
Fairchild Aviation	3½	4¼
Fan Far Cdy Shps	14½	18½
Fansteel Products	8	10
Fed Bus Pub 1st pf ex w	..	19½
Fedders Mfg A	9¼	10½
Federated Metals	15	17
Fiat rcts	13¾	14½
Fiat Stk deb rts	⅝	⅞
Film Inspct Mach	2¼	3
Financial Inv N Y	1⅝	3¼
Fire Assn of Phila	25½	29
F'men's Fund Ins	93	105
Fischman (I) & Sons A	10	35
Flintkote Co A	14	15¼
Foltis Fisch Corp	4¼	4½
Foote Bro G & M	9	9¼
Ford Mot Can B	40	46
Foremost D'y Pro	3	3½
Do pf	5½	9
Foremost Fabrics	3½	5¾
Found For Shares	2½	4
Franklin Mfg	8	12
Do pf	53	70
Galena Oil Corp	4	5½
Garlock Packing	21	22¾
General Empire	18½	19¾
General Petroleum	30½	31¾
Georgia Pow pf	102¼	102½
Gesfuerel rcts	30	38
Glen Alden Coal	85	94
Gold Coin	3½	4
Gorham Inc A	5	16
Gorham Mfg vot t ctfs	20	33
Goth Knit Mach	⅞	1
Grand Rapids Var	7	8
Graymur	34	35¾
Greenfield T & D	11½	16½
Greif & Brother	10	15
Do pf	98½	..
Grier Stores	5	7⅝
Ground Gripper	1	8½
Do pf	10	20
Groc Stor Prod vtc	9½	10
Guardian F Assn	28	30
Guy Motors	2⅝	5
Hall Lamp	7½	9
Handley Page p pf	3	3¼
Hartford Elec Lt	84	89½
Hartman Tobacco	2	8
Hazeltine Corp	24	26½
Helena Rubinstein	3	3¾
Hires (C E) Co, A	30½	31½
Hollinger Gold	5¾	5⅞
Horn (A C) Co	3	5
Do 1st pf	15	45
Horn & Hardart	36½	37
Huyler Stor of Del	6	10
Hydr Electric Sec	38¼	39¼
Illinois Pipe Line	305	325
Indiana Pipe Line	32	33
Indian Terr Oil B	29	29½
Intl Cigar M, new	52	55
Intl Products	4	4½
Intl Railway ctfs	6½	15
Intl Saf Razor, B	11	12
Intl Tea	3	6
Intl Textbook	19¼	21
Intl Utilities, A	42	45
Do B	12½	13
Interstate Hos Mill	7	8¾
Interst Equit cv pf	38	39½
Italian Superpwr, A	8⅝	9
Do deb rts	3	4
Jantzen Knitt	44	51½
Jenkins Bros Co	26	38
Johnson Motor Co	14	17½
Jonas & Naumburg	½	1
Do cum pf	9¼	15
Kalamazoo Stove	..	75
Kawneer Co	..	43¾
Kerr Lake	¼	⅜
Kermath	2	6
Klein (D Emil) Co	15¼	19
Kleinert	12½	15
Kobacker Stores	25	35
Kolst-Brandes Ltd (Am shrs)	⅛	⅝
Koppers G & C pf	101	103
L'Air Liquide	61	70
Lakey Fdry & M	4¼	4½
Lazarus F & R Co	14½	18½
Do pf	93½	..
Lefcourt Realty	14¾	18
Do pf	25	27½
Lehigh Coal & Nv	36¼	37½
Lerner Stores Corp	40	45
Ley (Fred T) & Co	36¼	40
Liddy, McN & L	16½	17
Lily Tulip Cup	24	25
Lion Oil Refin	18½	19
Louisiana P & L pf	98⅛	99
Lyons (J) Co, A	18	26
Malacca Rubber	3	7½
Mangel Stores	5	10½
Manhatt Dearborn	28	29
Mann'g-Bowman, A	14	16
Do B	9⅝	11¼
Man Finance v t c	17½	18
Marconi Intl Mar	8⅝	8¾
Marconi W T Co, Ltd, bearer shs	4½	9
Margay	5½	12
Mayflower	58	60¾
May Hos cum pf	22	28
McCord Rad ct, B	5	9
Merchants & Mfg, A	27	34
Mercantile Stores	50	52
Merr Chap & Scott	17	19
Mesta Mach	26½	28
Metal Textile pf	35½	37
Met 5-50c Stores, A	½	2½
Do B	⅛	1
Midl'd Stl Prod 2d	17	19
Midvale Co	55	75
Miller & Sons	25	26½
Mock J Voehringer	10	14
Monroe Chemical	5	9
Montecatini deb rts	⅝	1
Montecatini Min & Ag rcts	10½	11⅜
Moody's InvServ pf	38	42
Moore Corp	19	20¼
Moore Drop Fr'g A	42	50
Morison Elec	33	40
Municipal Service	8	10
National Baking	5	7½
Do pf	60	75
National Container	10	20
Do pf	15	20
Nat Elec Pow A	26½	28½
Nat Family Strs	12⅞	[illegible]
Do pf	18	19½
Nat Food Prod B	1	2½
Do A	5	15
Nat Mfrs & Stores	9	10
Nat Pub Serv A	23	24
Do B	40	49
Nat Rubber Mach	11	13⅝
Nat Screen Service	26¼	28
Nat Sec Inv	12	14
Nat Sugar N J	29	31
Nat Theatre Sup	15	..
Nat Tile (3)	11	13⅞
Nat Trade Journal	1	2
National Transit	16¾	17¼
Nauheim Pharm	1	1½
Do pf	2½	7½
Nehi Corp	18½	19½
Do pf	74	75
Neisner Bros pf	100	120
Nelson (Herman)	15	17
Neptune Meter	20½	22
Nestle Le Mur	2	2½
Newberry (J. J.)	30	35
Do pf	93	99
New England Fuel	2⅝	3
New Haven Clock	13	14¾
N Mex & Ariz L'd	3¼	5
New York Auction	6¾	8
New York Hamb'g	30	32
N Y & Hon Rosar	9½	10½
N Y Merchandise	14	16
N Y Pet Royalty	9	9½
N Y Transit	13	15
Niagara H P B w	9	12
Niagara Shrs Md	12¼	13
No Am Util Sec	3¾	5
Northam Warren conv pf	..	33¼
North Cent Texas	5⅝	6⅝
No States Pow pf	106	109
Northwest Eng'g	20	25
Northwest Util pf	92	98
Do pr lien	92	..
Ogilvie Flour	240	300
Do pf	115	..
Ohio Oil pf	105¾	108
Oilstocks, Ltd A	7⅝	7⅞
Do B	9	10½
Orange Crush Co	31	33
Outboard Motor A	7½	8
Do B	3	3½
Ov'gton Bros pr pf	2½	5
Pac Tin Corp spec	6¼	[illegible]
Paragon Ref ctfs	14¾	16
Pender (D) Groc A	14¾	30
Do B	5	20
Penn Gas & El A	..	14
Penn Mexico Fuel	22¼	24⅞
Perfection Stove	30	40
Perryman El	4½	6½
Phila Elec Co pf	102½	102
Phil Morris, Inc	⅞	1⅛
Philip Morris Cons, Inc A	9	12
Phillippe (L), IncB	16	18½
Pilot Radio Tube A	7	7¾
Pinch Johnson	28	33
Pitney Bowes	10	..
Pittsburgh Forg'g	17½	[illegible]
Pitts & Lake Erie	116	[illegible]
Pitts Stl Fdry	14	25
Plymouth Oil	24	25¼
Pond Creek Poca	18	21
Potrero Sugar	7	8
Powdrell & Alex	37	43¼
Power Securities	32½	33
Pratt & Lambert	45½	49
Pressed Metals	11	18
Process Corp	8	9
Propper McCallum	7½	9
Prudence Co pf	99¼	102
Pyle Natl	15	28
Pyrene Mfg	7¼	8
Railroad Sh	5⅞	6
Rath Packing	20	21
Raymond Con	45	50
Red Bank	8	10
Reeves (D)	25	27
Reiter-Foster	3¼	3½
Reliance Manage	10½	11½
Reliable Stores	11½	12¼
Rice Stix	13	14
Reynolds Inv	3½	4¼
Richmond Radia	1	1¼
Roan Antel Mines	20	20½
Roch Central Pow	23	37
Roosev Field, Inc	2⅝	3¼
Roof Refining conv pr pf	8	10
Ross Gear & Tool	27	30
Rossia Int	6¼	7
Royal Typewriter	40	55
Ruberoid Co	46	50
Rubber Plantations	4	6
Ryan Consol	3¼	4
Ryerson	30	33
Salt Creek Pro	10¼	10½
San Fran Mines	3	8
Savoy Oil	½	1
Schiff (The) Co	23	26¾
Schulte Real Es	6	9
Scotten Dillon	16	23
Securities Corp gen	32½	37½
Seeman Bros	40¾	43½
Segal Lock & Hdw	4⅞	5
Seiberling Rubber	5½	6¾
Selfridge Prov St	2½	2⅝
Seton Leather	9½	15
Shreveport, El D	5½	7
Shares in the So	17	30
Shattuck Den Min	4	4¼
Sheaffer Pen (WA)	50	52
Silica Gel ct	15¼	16
Simmons Boardman Pub conv pf	37½	39¼
Soc Gen El	15	17½
Solar Refining	11½	15
So Am Gold & Pl	1⅛	1¼
So Penn Oil	36½	37½
So Colo Pow A	23	23½
Southern Corp	5½	6¼
So Nat Gas	10	16½
So Pipe Line	10	15
Southw Dairy Prod	3	4
Southw Pa Pipe	40	50
Spanish & Gen B	⅞	1
Stahl Meyer, Inc	18¾	23
Stand Hold A	17	19
Stand Oil of Ohio	75	77
Do pf	118	118½
Stand Pow & Lt	52	60
Do B	52	60
Do pf	103½	105
Stand Pub Svc	2	9
Do ctfs	3	9
Stand Screw	105	125
Stein (A) & Co	15	17
Do cum pf	83½	85
Stein Cosmetics Co, Inc	6⅝	7¼
Sterchi Bros Stores	3	9
Stinnes (H)	6½	8
Strauss (N)	5½	8½
Stormberg-Carlson	28⅝	29
Stroock & Co	16½	23
Struthers (W T)	11	19
Stutz Motor Car	1⅝	1¾
Sun Inv	12	13¾
Do pf	39	43
Swan Finch Oil	7½	10
Sundstrand M T	5	15
Swift Internatl	34½	35
Syra Wash Mch B	3⅜	4½
Taggart Corp	18	21
Taylor Mill	30¼	32½
Teck Hughes	6½	6⅝
Tenn Products	..	12
Terni Soc El	19	20½
Thatcher Sec	2⅞	3
Tishman R Const	45½	48
Tobacco Prod Exp	1	1¼
Tom Huston Peanut	25½	29
Tobacco Sec, Ltd	14	16½
Tob & Allied Stks	26¼	30
Torrington	54	56
Trinidad Lease	8	16
Trunz Pork Stores	18½	20
Tung-Sol Lamp	11	14
Do pf	30	36
Union Amer Invest	27½	29¾
Union Min Corp	130	165
Union Tobacco	⅝	½
United Am Util	5	15
Do A	10	20
United Carbon pf	106½	109¾
United Carr Fast	7⅛	7⅞
United Chem pr pf	32	32¾
United Elec Serv pur war	¼	⅝
United Milk Prod	3½	5½
Do pf	56	65
United Profit Shar	1¼	1½
Do pf	5	8¾
Unit Ret Chem pf	8	8⅞
United Shoe Mach	66½	68¼
U S Dairy, B	17	17¼
U S Elec Ser war	3½	4
U S Foil Co, B	17	18
United Stores	3¼	3¾
Univ Insurance	30	50
Univ Pictures	15	20
Utah Apex	1⅝	2¼
Van Camp Packing	4¾	6½
Do pf	5	10½
Vogt Mfg Co	16	17
Waitt & Bond, B	7¼	8
Walgreen Co	30	33
Wayne Pump	10	13½
Wenden Copper	¼	⅜
Western Air Exp	35	36
West Auto Sup, A	21	22
Western Power pf	101½	106
West T & S	28	33
West Mich Steel	17	20½
Williams (R C)	13¼	15
Wil-Low Cafe, Inc, pf	19	35
Winter (Benj)	2¼	3
Worth, Inc, A	⅜	2
"Y" Oil & Gas	⅝	1

The New York Times is first in the world in volume of financial advertising.

FINANCIAL NOTICES

REDEMPTIONS—DIVIDENDS—MEETINGS—SINKING FUNDS—OTHER NOTICES

The Times exercises careful watch over the character of advertising accepted.

REDEMPTION NOTICE. | REDEMPTION NOTICE.

FREE STATE OF PRUSSIA

6% Sinking Fund Gold Bonds External Loan of 1927 due October 15, 1952

NOTICE OF REDEMPTION

Notice is hereby given to the Holders of the above Bonds, that pursuant to the provisions thereof, Bonds of said issue bearing the following distinctive numbers, have been drawn by lot for redemption, through the Sinking Fund, on October 15, 1930.

Bonds of Denominations of $1,000

34	2251	4728	7985	10072	13546	16251	18410	20679	22920	24466	27469
114	2284	4733	8000	10096	13549	16260	18414	20762	22935	24478	27483
197	2325	4835	8127	10168	13559	16288	18419	20809	22953	24486	27515
204	2342	4926	8160	10187	13571	16328	18424	20954	22970	24523	27833
242	2343	4952	8254	10188	13591	16356	18425	20974	23033	24677	28021
264	2347	4961	8387	10259	13606	16432	18427	20990	23043	24898	28082
265	2370	4985	8466	10306	13634	16442	18436	21140	23056	24931	28096
291	2382	5005	8523	10363	13697	16497	18452	21242	23059	25206	28143
323	2388	5237	8560	10365	13705	16503	18453	21369	23060	25370	28205
358	2396	5261	8564	10394	13721	16512	18462	21418	23086	25528	28212
372	2446	5285	8632	10440	13865	16516	18550	21646	23143	25576	28256
381	2544	5305	8714	10449	13873	16539	18609	21685	23163	25622	28284
382	2564	5480	8736	10452	13899	16560	18632	21735	23172	25663	28366
383	2613	5511	8765	10675	13969	16620	18643	21945	23203	25735	28385
386	2616	5539	8775	10689	13998	16680	18645	22064	23213	25753	28414
389	2663	5579	8777	10757	14003	16704	18659	22076	23214	25779	28454
397	2696	5603	8780	10819	14012	16733	18776	22084	23237	25829	28488
400	2735	5627	8787	10831	14057	16744	18868	22123	23238	25836	28626
480	2746	5652	8792	10889	14067	16799	18899	22163	23260	25849	28678
486	2756	5741	8830	10900	14089	16871	18924	22235	23322	25852	28703
505	2800	5762	8846	10938	14128	16921	18926	22263	23379	25985	28708
558	2804	5777	8855	10992	14134	16977	18929	22283	23391	25990	28778
623	2841	5807	8876	11097	14147	16993	18932	22284	23407	26069	28795
708	2857	5914	8940	11137	14181	17063	18959	22333	23410	26305	28835
772	2875	5915	8960	11197	14206	17307	18985	22342	23440	26439	28859
820	2952	5927	8993	11241	14230	17339	18986	22363	23450	26490	28869
824	2959	5957	9033	11254	14258	17396	19205	22384	23479	26821	28879
862	2961	6039	9161	11298	14287	17415	19232	22404	23505	26865	28883
864	3001	6080	9165	11306	14310	17477	19242	22427	23510	26975	28926
891	3045	6202	9266	11310	14413	17488	19291	22493	23537	26985	28955
894	3216	6242	9275	11322	14497	17558	19301	22510	23540	27025	29054
925	3270	6377	9293	11810	14606	17635	19302	22530	23556	27071	29170
961	3284	6506	9306	12138	14744	17640	19521	22551	23574	27074	29222
998	3404	6622	9328	12180	15589	17757	19535	22555	23608	27078	29300
1056	3454	6691	9381	12214	15681	17780	19555	22596	23699	27084	29316
1092	3457	6786	9441	12270	15718	17803	19573	22606	23776	27086	29328
1148	3503	6904	9496	12426	15738	17896	19791	22607	23921	27089	29381
1292	3533	6959	9506	12431	15780	17980	19810	22638	23966	27140	29383
1558	3617	7441	9528	12495	15785	18025	19821	22682	24070	27147	29387
1560	3714	7457	9534	12600	15799	18080	19863	22689	24072	27167	29515
1599	3718	7527	9614	12601	15807	18109	19882	22746	24084	27214	29539
1680	3839	7590	9647	12632	15832	18193	20078	22784	24129	27215	29566
1697	3906	7617	9707	12671	15846	18222	20221	22810	24134	27221	29598
1708	3944	7661	9713	12745	15889	18235	20328	22832	24189	27280	29718
1839	3978	7666	9734	12746	15955	18297	20388	22835	24292	27297	29770
1849	4537	7732	9747	12820	16104	18304	20394	22846	24341	27314	29832
1854	4552	7781	9796	12898	16120	18315	20401	22852	24380	27315	29839
1879	4559	7851	9968	12900	16175	18322	20456	22854	24383	27318	29890
1897	4565	7886	9976	13252	16199	18330	20480	22866	24387	27338	29895
1987	4600	7895	9977	13476	16200	18344	20486	22872	24403	27366	29947
2125	4626	7936	10065	13514	16220	18404	20509	22874	24424	27370	29956
2130	4696	7982									

The principal amount of the said Bonds will become due and payable on October 15, 1930, out of funds to be deposited by the Free State of Prussia for said purpose, upon presentation with all unmatured coupons attached, at the office of the Fiscal Agents, BROWN BROTHERS & CO., 59 WALL STREET, NEW YORK, NEW YORK. Interest thereon will cease to accrue from and after the redemption date. Coupons maturing October 15, 1930 should be detached and collected in the usual manner.

Bonds of the previous drawings bearing the following numbers are still unredeemed and interest thereon ceased on the date upon which they were due.

Bonds of Denomination of $1,000

240 29125 29999

FREE STATE OF PRUSSIA
by Brown Brothers & Co.
Fiscal Agents

Dated: New York, N. Y., August 26, 1930

FINANCIAL NOTICES. | FINANCIAL NOTICES.

$15,000,000
Berlin City Electric Company
INCORPORATED
(Berliner Staedtische Elektrizitaetswerke Akt.-Ges.)

Twenty-five Year 6% Debentures
(Non-callable prior to April 1, 1935)
To mature April 1, 1955

Central Hanover Bank and Trust Company, 70 Broadway, New York City, are now prepared to deliver definitive debentures of the above issue in exchange for temporary debentures.

Dillon, Read & Co.

ROCKY RIVER COAL AND LUMBER COMPANY.

Thirty-Year 5 Per Cent Sinking Fund Gold Bonds due July 1, 1951.

The undersigned, as Trustee under the Indenture of the Rocky River Coal and Lumber Company, dated July 15, 1921, given to secure the bonds described above, hereby gives notice that it will receive sealed proposals up to 2 P. M. on October 3, 1930, at its principal office, No. 100 Broadway, New York City, for the sale to it for account of the Sinking Fund established under Article 3 of said mortgage, of bonds of the above described issue sufficient substantially to exhaust $10,000 at the lowest prices offered, not exceeding the face value thereof and accrued interest.

Bonds accepted in pursuance of the foregoing must be surrendered to the undersigned at its principal office, No. 100 Broadway, New York City, New York, on or before October 10, 1930, on which date interest thereon will cease.

The Trustee reserves the right to reject any or all tenders in whole or in part.

THE NEW YORK TRUST COMPANY, Trustee.
By A. C. Downing, Vice President.
Dated: New York, Sept. 3, 1930.

BROADWAY NATIONAL BANK AND TRUST COMPANY NEW YORK CITY

The merger of this Bank with the Plaza Trust Company and the Park Row Trust Company was approved to take effect as of September 29, 1930, at a meeting of our stockholders held September 4, 1930.

The transfer books for the transfer of Broadway National Bank stock will be open SEPTEMBER 8 and remain open until SEPTEMBER 20, 1930. All holders of stock not registered in their names are requested to present their stock for transfer.

S. SARGEANT VOLCK, President.

MEETINGS AND ELECTIONS.

INTERBOROUGH RAPID TRANSIT VOTING TRUST

Notice of Meetings of Holders of Voting Trust Certificates and of Registered Holders of First and Refunding Mortgage Bonds:

The annual meeting of the holders of Voting Trust Certificates for stock of Interborough Rapid Transit Company will be held at the office of said Company, No. 165 Broadway, Borough of Manhattan, City of New York, on Wednesday, September 10, 1930, at 12 o'clock Noon (Daylight Saving Time), for the purpose of nominating to the undersigned Voting Trustees three persons to be elected as directors of said Company, to serve for a period of three years, succeeding Messrs. Robert C. Rathbone, Earl E. Starbard and F. deC. Sullivan, whose terms of office will expire on the Fourth Wednesday of September, 1930.

The annual meeting of registered holders of First and Refunding Mortgage Bonds of said Company will be held at the same place and on the same day, at 2 o'clock in the afternoon (Daylight Saving Time), for the purpose of nominating to the undersigned Voting Trustees one person to be elected as a director of said Company, to serve for a period of three years, succeeding Mr. Samuel W. Reyburn.

Voting Trust Certificate holders and registered holders of such Bonds of record at the close of business on August 21st, 1930, are entitled to vote at said meetings, respectively, in person or by proxy. The transfer books will not be closed.

Dated, New York, August 26th, 1930.

FRANK HEDLEY,
FRANK L. POLK,
Voting Trustees.

RALPH NORTON, Secretary,
165 Broadway, New York City.

THE ST. LAWRENCE AND ADIRONDACK RAILWAY COMPANY.

Ottawa, Ontario, August 23, 1930.

NOTICE IS HEREBY GIVEN that the Annual General Meeting of the Shareholders of The St. Lawrence and Adirondack Railway Company will be held at the Head Office of the Company, in the City of Ottawa, Province of Ontario, on the Third Tuesday of September, 1930 (being the 16th day of that month), at 2:30 o'clock in the afternoon, for the purpose of electing a new Board of Directors for the ensuing year and for the transaction of such other business as may lawfully be brought before the meeting.

EDWARD F. STEPHENSON, Secretary.

NOTICE.
INTERBOROUGH RAPID TRANSIT COMPANY

To the Stockholders of the INTERBOROUGH RAPID TRANSIT COMPANY:

The Regular Annual Meeting of the Stockholders of the Interborough Rapid Transit Company will be held at the office of the Company, No. 165 Broadway, Borough of Manhattan, City of New York, on Wednesday, September 24th, 1930, at twelve o'clock Noon, for the election of six directors to serve for a period of three years, and for the transaction of such other business as may come before the meeting.

H. M. FISHER, Secretary.
Dated New York, September 9th, 1930.

MEETINGS AND ELECTIONS.

INDEPENDENT OIL AND GAS COMPANY

NOTICE OF SPECIAL MEETING OF STOCKHOLDERS

September 2, 1930.

TO THE STOCKHOLDERS OF INDEPENDENT OIL AND GAS COMPANY:

NOTICE IS HEREBY GIVEN that a special meeting of the Stockholders of Independent Oil and Gas Company, a Delaware corporation, will be held on the 30th day of September, 1930, at 2:00 o'clock P. M. at the office of the Company in The Philtower Building, Tulsa, Oklahoma, for the following purposes:

(1) To consider and take action upon the adoption of an agreement for the acquisition of all of the assets of Independent Oil and Gas Company by Phillips Petroleum Company, subject to all liabilities, in consideration of the delivery to Independent Oil and Gas Company of 1,025,170 shares of stock of Phillips Petroleum Company, thereby entitling each Independent Oil and Gas Company stockholder to 7 5-10ths shares of said stock for each 10 shares of stock of Independent Oil and Gas Company held.

(2) To take action upon and with reference to that certain Resolution of the Board of Directors of Independent Oil and Gas Company, adopted at the meeting thereof held on September 2, 1930, ratifying, approving and adopting said agreement with Phillips Petroleum Company, and authorizing the officers of Independent Oil and Gas Company to do everything necessary and/or requisite to carry out and complete said transaction.

(3) To consider and pass upon the action of the Executive Committee and officers of Independent Oil and Gas Company in entering into said agreement with Phillips Petroleum Company.

(4) To consider and take action upon such other and further matters as may properly come before said meeting.

For the purpose of voting at this meeting a record of stockholders will be taken at the close of business September 15, 1930.

BY ORDER OF THE BOARD OF DIRECTORS.
JOHN E. CURRAN, *Secretary.*

SOUTHERN RAILWAY COMPANY

Richmond, Va., September 9, 1930.

The annual meeting of stockholders of Southern Railway Company for the purposes of electing Directors and the transaction of such other business as may be brought before the meeting, will be held at the principal office of the Company, Times-Dispatch Building, Richmond, Va., on Tuesday, October 14, 1930, at 10 o'clock A. M.

The stock transfer books will not be closed, but, pursuant to the by-laws, the Directors have fixed Tuesday, September 16, 1930, at three o'clock P. M., as the record date for the determination of the stockholders entitled to vote at the meeting.

C. E. A. McCARTHY, Secretary.

DIVIDENDS.

158TH DIVIDEND DECLARED
THE HOME INSURANCE COMPANY NEW YORK
59 Maiden Lane

The Board of Directors has this day declared a quarterly dividend of five per cent (50¢ per share) on the Capital Stock, payable October 1, 1930 to stockholders of record September 15, 1930, or their legal representatives.

V. P. WYATT, *Secretary.*
New York, September 8, 1930.

REDEMPTION NOTICES.

To The Holders of AMERICAN TYPE FOUNDERS COMPANY Fifteen-Year 6% Sinking Fund Gold Debentures, due October 1, 1940.

NOTICE IS HEREBY GIVEN, as provided by Article IV of the Indenture of Trust dated October 1, 1925 between American Type Founders Company and National Bank of Commerce in New York, Trustee (Guaranty Trust Company of New York, Successor, Trustee), that Two Hundred Fifty Thousand Dollars ($250,000) par value American Type Founders Company Fifteen-Year 6% Sinking Fund Gold Debentures, due October 1, 1940, issued under said Indenture and bearing the following serial numbers have been drawn by lot by the Trustee for redemption for account of the Sinking Fund and will be redeemed and paid on October 1, 1930 at 105% of their par value and accrued interest thereon to that date:

Debentures at $1,000. Par Value Each

M16	757	1536	2175	2947	3439	4136
41	805	1600	2179	2957	3447	4140
68	811	1601	2180	2997	3460	4178
70	814	1605	2184	2998	3466	4207
97	821	1606	2189	3003	3480	4208
98	842	1670	2197	3011	3484	4210
99	844	1673	2209	3024	3503	4215
106	847	1690	2229	3031	3504	4216
129	852	1704	2270	3039	3553	4224
136	869	1721	2271	3055	3557	4225
137	905	1728	2347	3083	3588	4228
187	909	1737	2350	3085	3633	4345
230	933	1760	2351	3110	3685	4352
231	935	1780	2385	3114	3686	4472
239	954	1781	2416	3118	3690	4491
268	960	1809	2439	3138	3696	4497
280	979	1816	2516	3141	3699	4530
289	988	1849	2543	3144	3700	4540
360	992	1869	2592	3160	3710	4541
392	1001	1876	2618	3162	3746	4630
400	1003	1912	2644	3163	3747	4645
404	1017	1966	2682	3167	3765	4660
546	1018	1997	2723	3172	3776	4669
553	1067	2027	2741	3187	3779	4700
560	1082	2056	2771	3188	3801	4760
582	1118	2057	2778	3230	3817	4769
614	1125	2061	2785	3232	3840	4774
622	1126	2063	2791	3264	3844	4810
654	1164	2087	2801	3266	3863	4825
659	1166	2088	2802	3307	3947	4841
691	1223	2111	2811	3340	3948	4865
692	1258	2118	2814	3362	4027	4958
694	1432	2119	2817	3376	4033	4963
743	1448	2123	2927	3390	4078	4977
755	1492	2130	2928	3395	4079	
756	1502	2146	2930	3408	4092	

Holders of the above Debentures should present and surrender them for payment on or after October 1, 1930, with the April 1, 1931 and subsequent coupons attached, at the Trust Department of Guaranty Trust Company of New York, 140 Broadway, New York, N. Y.

On October 1, 1930 interest on the above Debentures will cease and coupons maturing after that date will be void. Coupons maturing October 1, 1930 should be detached and presented for payment in the usual manner.

AMERICAN TYPE FOUNDERS COMPANY,
By J. Russell Merrick, Treasurer.
Dated, Jersey City, N. J., July 30, 1930.

On July 23, 1930, Debentures drawn for redemption on October 1, 1929, bearing the following numbers, were still unredeemed: M-1146, 3675.

AMERICAN TYPE FOUNDERS COMPANY,
By J. Russell Merrick, Treasurer.
Dated, Jersey City, N. J., July 30, 1930.

NOTICE TO HOLDERS OF 7% SECOND MORTGAGE 15-YEAR CONSOLIDATED SINKING FUND BONDS OF THE CLIFTON COMPANY, LIMITED.

TAKE NOTICE, that pursuant to the terms of a Deed of Mortgage and Trust given by The Clifton Company, Limited, to the Toronto General Trusts Corporation securing an issue of Three Hundred and Fifty Thousand Dollars ($350,000.00) 7% Second Mortgage 15-year Consolidated Sinking Fund Bonds, which Mortgage bears date June 16th, 1919, all outstanding bonds under said Deed of Mortgage and Trust have been called for redemption, and you are hereby required to present to the Royal Bank of Canada (successor to the Union Bank of Canada) in the City of Toronto, Canada, or to the Chatham-Phenix National Bank and Trust Company (successor to the Metropolitan Trust Company) in New York City, or to the Toronto General Trust Corporation, Toronto, Canada, at the holder's option, any and all Bonds of The Clifton Company, Limited, issued under and pursuant to said Deed of Mortgage and Trust on the 26th day of September, 1930, together with all unmatured coupons attached thereto. Upon presentation and surrender of said bonds together with all unpaid coupons thereto attached, payment will be made for said bonds at One Hundred Two and one-half per cent (102½%) of the principal amount together with accrued interest to said date of redemption, or if presented after August 20th and prior to the date of redemption and payment is requested, interest will be paid to the date of payment of principal.

YOU WILL FURTHER TAKE NOTICE, the interest upon any of said bonds not so presented for payment on or before said date of redemption, shall cease to be payable from and after said date of redemption fixed in this Notice, and interest shall thereupon cease from and after such date.

Dated, August 8th, 1930.
THE CLIFTON COMPANY, LIMITED.
By FRANK A. DUDLEY, President.

DIVIDENDS.

DIVIDEND NOTICES

UTILITIES Power & Light System
(For period ending September 30, 1930)

Interstate Power Company
$7 and $6 Dividend Preferred Stocks
Quarterly divid'd $7 pfd.. $1.75 per share
Quarterly divid'd $6 pfd.. 1.50 per share
Payable on .... Oct. 1, 1930
To stockholders of record Sept. 10, 1930

Central States Utilities Corporation
$7 Dividend Preferred Stock
Quarterly dividend ...... $1.75 per share
Payable on .... Oct. 1, 1930
To stockholders of record Sept. 10, 1930

Central States Power & Light Corporation
$7 Dividend Preferred Stock
Quarterly dividend ...... $1.75 per share
Payable on .... Oct. 1, 1930
To stockholders of record Sept. 10, 1930

Indianapolis Power & Light Company
6½% Cumulative Preferred Stock
Quarterly dividend .... $1.62½ per share
Payable on .... Oct. 1, 1930
To stockholders of record Sept. 5, 1930

SECOND INTERNATIONAL SECURITIES CORPORATION

Dividends for the quarter ending September 30, 1930, have been declared as follows:

Dividend No. 16
Cumulative First Preferred Stock, 6% Series $0.75
Dividend No. 15
Cumulative Second Preferred Stock, 6% 0.75
Dividend No. 11
Class A Common Stock 0.50

Payable October 1, 1930, to stockholders of record at the close of business September 15, 1930.

Stacy V. Jones
Secretary

September 9, 1930

AMERICAN CAN COMPANY
Preferred Stock

A quarterly dividend of one and three-quarters per cent has been declared on the Preferred Stock of this Company, payable October 1st, 1930, to Stockholders of record at the close of business September 15th, 1930. Transfer Books will remain open. Checks mailed.

UTAH COPPER COMPANY

A quarterly distribution of Two ($2.00) Dollars per share has this day been declared, payable September 30, 1930, to stockholders of record September 13, 1930.

E. V. DAVELER, Treasurer.
September 3, 1930.

THE DETROIT EDISON COMPANY.
60 Broadway, New York, Sept. 4, 1930.

A quarterly dividend of Two Per Cent ($2.00 per share) on the capital stock of the company will be paid on Oct. 15, 1930, to stockholders of record at the close of business on Sept. 20, 1930.

SAMUEL C. MUMFORD, Treasurer.

REDEMPTION NOTICES. | REDEMPTION NOTICES. | REDEMPTION NOTICES.

United States Steel Corporation

OFFER TO REDEEM

To the Holders of Fifty-Year Five Per Cent. Gold Bonds, Series B, D and F, Issued Under and Secured by Indenture, dated April 1, 1901, between United States Steel Corporation and United States Trust Company of New York:

NOTICE IS HEREBY GIVEN that, in accordance with the provisions of said Indenture, dated April 1, 1901, as modified by Instrument, dated February 6, 1929, between United States Steel Corporation, as party of the first part, United States Trust Company of New York, as party of the second part, and the holders of two-thirds in amount of all the bonds secured by said Indenture for the time being outstanding (not including bonds held in the Sinking Fund), as parties of the third part, the undersigned Trustee offers to redeem on October 1, 1929, or any time thereafter up to and including October 1, 1930, at the office of said Trustee, No. 45 Wall Street, Borough of Manhattan, City of New York, out of moneys in the Sinking Fund, all or any of the bonds of the three Series B, D and F secured by said Indenture now outstanding by payment of the principal and interest accrued thereon to the respective dates for redemption as hereinbefore provided, together with a premium of ten per cent. of such principal. Such payment of the sum payable for principal and premium of said bonds and for any part less than the whole of an installment of interest accrued at the date of redemption will be made upon surrender of said bonds together with, in the case of coupon bonds, all coupons for interest maturing after the date of redemption. Such payment of the amount payable for interest due on or prior to the date of redemption will be made, in the case of coupon bonds, upon presentation of the coupons for such interest installments for collection in the usual manner, and in the case of registered bonds without coupons, to the registered holders thereof. Registered bonds must be surrendered accompanied by instruments of assignment and transfer duly executed in blank.

UNITED STATES TRUST COMPANY OF NEW YORK,
Trustee,
By WILLIAM M. KINGSLEY,
President.

Dated, September 24, 1929.

NOTICE
The Western Pacific Railroad Company

I. Pursuant to the regulations of the Interstate Commerce Commission prescribed in its order dated October 6, 1919, in Docket Ex Parte No. 54, as amended October 4, 1920, THE WESTERN PACIFIC RAILROAD COMPANY hereby requests bids for the purchase in a single block from said Company of Five Million Dollars ($5,000,000.) face amount of its First Mortgage Five Per Cent Gold Bonds to be issued under and secured by its First Mortgage, dated June 26, 1916, in accordance with The Western Pacific Railroad Company's Specifications No. 2807 (Contract Files).

II. Bids must be submitted to the undersigned at their offices, Room 1402, No. 37 Wall Street, City of New York, N. Y., before twelve o'clock noon, Eastern Standard Time, September 17, 1930, and will be received and opened by the undersigned at said office as provided in the regulations above mentioned. Bids received after that time will not be considered.

III. Bids must be prepared and submitted on the forms complying with said regulations, copies of which forms will be furnished by the undersigned on request. No bid will be accepted for less than all of the bonds or at a price of less than 97.5 per centum of their face value and accrued interest.

IV. The successful bidder will be required to enter into and execute the proposed Contract of The Western Pacific Railroad Company No. 2808.

V. The right is reserved to reject any and all bids.

VI. Each bidder is required to tender with the bid a bond in the penal sum of $25,000, with sufficient surety or sureties, conditioned on the faithful and prompt performance of the terms of said contract, or a certified check in said amount.

VII. Specifications, form of proposals and form of contract, are now on file with E. C. Bates, Treasurer of The Western Pacific Railroad Company, Room 893 Mills Building, San Francisco, California; and also at the office of the undersigned, and are subject to the examination, free of charge, by persons desiring to examine the same with a view to bidding, and copies thereof will be furnished on request.

VIII. The issuance of the bonds and their sale at not less than ninety-seven and one-half per centum of their face value and accrued interest have been authorized by the Interstate Commerce Commission.

Dated: September 2, 1930.
T. M. SCHUMACHER,
Chairman of the Executive Committee,
M. J. CURRY,
Vice President.
The Western Pacific Railroad Company,
37 Wall Street, New York City, N. Y.

To the Holders of

Department of Cauca Valley
(Departamento del Valle del Cauca)

REPUBLIC OF COLOMBIA

Twenty-Year 7½% Secured Sinking Fund Gold Bonds

NOTICE IS HEREBY GIVEN that, pursuant to Article IV of the Amended Trust and Fiscal Agency Agreement, dated October 6, 1926, between the Department of Cauca Valley and J. & W. Seligman & Co. and Central Union Trust Company of New York (now Central Hanover Bank and Trust Company), under which the above mentioned bonds were issued, $60,000 principal amount of said bonds, bearing the following serial numbers, have been drawn by lot for redemption on October 1, 1930:

BONDS OF THE DENOMINATION OF $1,000.

M- 5	539	1012	1699	1959	2431	2783	3024	3460	3663
27	568	1027	1712	1963	2452	2853	3032	3495	3684
93	619	1147	1742	1993	2479	2951	3113	3547	3706
299	813	1298	1803	2000	2501	2959	3166	3590	
328	839	1464	1814	2197	2684	2975	3380	3601	
510	940	1693	1919	2209	2733	2996	3417	3605	

BONDS OF THE DENOMINATION OF $500.

D-7 48 77 117 298 324

The bonds so drawn for redemption are payable on and after October 1, 1930, at the office of J. & W. Seligman & Co., Fiscal Agents for the said bonds, No. 54 Wall Street, in the Borough of Manhattan, in the City and State of New York, out of sinking fund moneys received or to be received by said Fiscal Agents for such purpose, at 103% of their principal amount and accrued unpaid interest to October 1, 1930, upon presentation and surrender thereof, together with all coupons maturing on and after said date, and, in the case of registered bonds, accompanied by duly executed assignments in blank. Notice is hereby given that the holders of the bonds so drawn for redemption are required to surrender said bonds at the time and place above specified for redemption at said redemption price and that interest on said bonds will cease to accrue on October 1, 1930.

NOTICE

On September 8, 1930, bonds previously called for redemption, bearing the following serial numbers, were still unpaid:

BONDS OF THE DENOMINATION OF $1,000.

M-116 291 2192 2908 3185 3251 3458

BONDS OF THE DENOMINATION OF $500.

D-30 258

J. & W. SELIGMAN & CO.,
Fiscal Agents.

September 9, 1930.

DIVIDENDS.

BONDS CALLED FOR REDEMPTION CITY AND COUNTY OF DENVER, COLORADO.

Entire Outstanding Issue of Municipal Water Bonds, Series of 1918.

THE UNDERSIGNED, Clem W. Collins, Manager of Revenue and Treasurer of the City and County of Denver, Colorado, hereby gives notice that said City and County of Denver elects and intends to redeem $13,540,000 of its 4½ per cent Municipal Water Bonds, Series of 1918, dated November 1, 1918, being all of said issue of bonds not heretofore called and now outstanding, on the next semi-annual interest paying day, to wit, November 1, 1930, at their face value, and has placed in a sinking fund of the said City and County of Denver a sum sufficient for that purpose and is now proceeding to publish the notices and perform the conditions specified and required by law and by the terms of said bonds to accomplish such redemption.

The owners or holders of all or any of said bonds are therefore hereby notified to present the same for redemption either at the office of the New York Trust Company in the City of New York, State of New York, or at the office of the Treasurer of the City and County of Denver, in the City and County of Denver, State of Colorado, on November 1, 1930, at which time and place said bonds will be redeemed and paid at face value; and all interest coupons then or theretofore matured on such bonds will be paid. All bonds of such series not so presented will cease to draw interest on November 1, 1930.

Such bonds, with all unmatured coupons attached, may, at the option of the holder, be presented to the City Treasurer at any time before November 1, 1930, and such bonds will be promptly redeemed and paid at face value with interest to date of presentation.

Dated at Denver, Colorado, this 2nd day of September, 1930.

CLEM W. COLLINS,
Manager of Revenue and Treasurer of the City and County of Denver.

GODCHAUX SUGARS, INC.
Preferred Stock Dividend Notice.

The board of directors of Godchaux Sugars, Inc., at its meeting held on Sept. 5, 1930, declared the regular quarterly dividend of $1.75 a share on the preferred stock of the corporation, payable on Oct. 1, 1930, to stockholders of record at the close of business on Sept. 17, 1930.

EMILE GODCHAUX, Secretary.
GODCHAUX SUGARS, INC.

GODCHAUX SUGARS, INC.
Class "A" Stock Dividend Notice.

The board of directors of Godchaux Sugars, Inc., at its meeting held on Sept. 5, 1930, declared a quarterly dividend of Fifty Cents ($0.50) a share on Class "A" stock of the corporation of record at the close of business on Sept. 17, 1930, payable on Oct. 1, 1930, except as to Class "A" stock represented by stock warrants which shall be payable when said warrants have been converted into Class "A" stock certificates.

EMILE GODCHAUX, Secretary.
GODCHAUX SUGARS, INC.

Nevada Consolidated Copper Company

A quarterly distribution of twenty-five cents (25c) per share has this day been declared payable September 30, 1930, to stockholders of record September 13, 1930.

E. V. DAVELER,
Vice President & Treasurer.
September 3, 1930.

FRED FEAR & CO.
BROOKLYN, N. Y.

The regular quarterly dividend of 2½% on the common capital stock of this corporation has been declared payable September 15, 1930, to all stockholders of record September 1.

OSCAR L. GABRIEL, Treasurer.

SOUTH PORTO RICO SUGAR COMPANY.
Aug. 27, 1930.

The board of directors has this day declared a quarterly dividend of 2% on the preferred stock and a dividend of thirty-five cents per share for the current quarter on the outstanding common stock; all payable on Oct. 1, 1930, to stockholders of record on Sept. 10, 1930.

F. M. SCHALL, Treasurer.

CORONET PHOSPHATE COMPANY

A dividend of $1.50 a share has been declared, payable October 1, 1930, to shareholders of record September 15, 1930.

To the Holders of
THE POWER CORPORATION OF NEW YORK
First Mortgage Sinking Fund 6% Gold Bonds, Series "B", due November 1, 1942.

NOTICE OF REDEMPTION

Notice is hereby given that pursuant to the provisions of Section 2 of Article IV of the Supplemental Indenture dated May 1, 1923, between The Power Corporation of New York and The Equitable Trust Company of New York as Trustee (under which American Express Bank and Trust Company is now Successor Trustee) the following serial numbers of coupon bonds of Series "B" outstanding thereunder have been drawn by lot by said Successor Trustee, in the manner provided in Article Fourth of the original First Mortgage dated November 1, 1922, between said parties, for redemption on November 1, 1930 for the Sinking Fund, out of the sums therein available for such purpose:

$1,000 COUPON BONDS
M-51 M-390 M-460 M-599 M-704 M-759
M-384 M-440 M-593 M-636 M-724

On November 1, 1930, there will become and be due and payable at the principal office of said American Express Bank and Trust Company, in the Borough of Manhattan, City of New York, upon each of such Bonds the principal thereof and a premium of 5% upon such principal, together with interest accrued and unpaid to such date, and such Bonds will be redeemed on said date, at such price of 105% of their principal amount and interest accrued to said date, in the manner and as provided for the redemption of Bonds in Article Fourth of said original First Mortgage. From and after said date, interest on such bonds will cease to accrue. Upon surrender of any such Bond with all unpaid coupons thereto appertaining maturing on and after November 1, 1930, said Successor Trustee will purchase such Bond for the Sinking Fund at said price.

The Power Corporation of New York
By F. A. Rogers, *Treasurer.*
Dated, New York, N. Y., August 29, 1930.

UNCLAIMED DEPOSITS.

REPORT

Of the Unclaimed Deposits of R. H. Macy & Co., Depositors' Account Dept., Private Bankers, on the first day of August, 1930, made in accordance with the provisions of the Banking Law, Section 166.

Full name of depositor, last known residence or post office address of depositor, date of original deposit, amount of deposit.

Mrs. Lillie McComb Hartigan, 116 W. 123d St., City, Nov., 1902	$90.02
Mr. John Rink, 39 Claremont Av., City; June 3, 1905	63.43
Mrs. P. C. Ryder, Martha Washington Hotel, City; Nov. 19, 1906	343.58
Mr. Charles Pievani, 122 Vanderveer Pl., Woodhaven, L. I.; Mar. 9, 1907	97.81
Mrs. Ida Cooper, General P. O., City; Apr. 18, 1907	900.87
Miss M. Thomas, 258 West 52d St., City, May 27, 1909	122.76
Mrs. C. C. Bruchman, 515 W. 122d St., City; Oct. 1, 1912	69.63
M. A. Dell, 850 7th Av., City; Sept. 4, 1917	73.40
	$1,761.50

State of New York, County of New York, ss: Percy S. Straus, in the absence of Jesse Isidor Straus and Herbert N. Straus, being duly sworn, deposes and says that he is one of the firm of R. H. Macy & Co., Depositors Account Dept., Private Bankers, located and doing business at Broadway and 34th Street, in the City of New York, in said county; that the foregoing report is a full, true and correct statement of the Unclaimed Deposits of such R. H. Macy & Co., Depositors' Account Department, Private Bankers, made in accordance with the provisions of Section 166 of the Banking Law as shown by the books of said Private Bankers on the first day of August, 1930.

PERCY S. STRAUS.

Subscribed and affirmed before me the 22d day of August, 1930.

CONRAD F. REBMAN,
Notary Public, New York County No. 33; New York Register No. 1R340; term expires March 30th, 1931.

NOTICE OF REDEMPTION

To Holders of Swift and Company Five Per Cent Ten-Year Gold Notes, Dated October 16, 1922

NOTICE is hereby given to the holders of Swift and Company Five Per Cent Ten-Year Gold Notes, dated October 16, 1922, that the Company has elected to redeem and pay, on October 15, 1930, all of said notes then outstanding, at the principal amount thereof, plus interest accrued to said date and plus a premium on the principal of the notes at the rate of Three-quarters of One Per Cent (¾%) in accordance with the provisions of Article Two of the Trust Agreement between Swift and Company and Illinois Trust and Savings Bank, Trustee, dated October 16, 1922, securing the issue of said notes.

Such notes, having attached thereto all interest coupons maturing on and subsequent to October 15, 1930, should be presented for redemption and surrendered at the office of Continental Illinois Bank and Trust Company in the City of Chicago, Illinois, or at the principal office of Irving Trust Company in the Borough of Manhattan, City of New York, State of New York, on or after October 15, 1930.

Interest on all such notes will cease on October 15, 1930.

Dated at Chicago, Illinois, this 2nd day of September, 1930.

SWIFT AND COMPANY,
J. E. Corby, Secretary.
By order of Board of Directors.

PROPOSALS.

EXHIBIT "A"
REQUEST FOR BIDS
SERIAL CONTRACT NUMBER 788.

The Virginian Railway Company, pursuant to order of the Interstate Commerce Commission, dated Oct. 6, 1919, in Docket Ex Parte No. 54 and amendments thereto, hereby gives notice that it will receive bids for estimated requirements of High Volatile R. O. M Locomotive Fuel Coal, for a period of twelve months from Oct. 1 1930, to Sept. 30, 1931, both dates inclusive, subject to option set out below. The contract provides generally for:

Approximate Quantity—600,000 net tons per annum.
Point of Delivery—F. o. b. Virginian Railway Company's tracks.
Time and Condition of Delivery—Approximately 50,000 net tons per month, in equal daily quantities, varying to meet railway company's requirements.
Terms of Payment—25th day of month following delivery.
Option—The railway company to have the option to renew the contract from year to year for an additional period not exceeding two years.

Bids to be submitted to D. C. King, purchasing agent, at his office, Room 712 Terminal Building, Norfolk, Va. on or before noon, Sept. 23, 1930, and will be received and opened by him at said office. Form of contract is on file in purchasing agent's office.

Bids to be received must comply in all respects to the order above mentioned.

Analysis of coal to accompany all bids.

The right is reserved to reject any and all bids.

Bids must be prepared and submitted on the forms prescribed in the regulations mentioned above, which forms will be furnished, on request, by the purchasing agent.

The railway company reserves the right to require satisfactory bond in the amount of $50,000.00.

OFFICE OF THE ARCHITECT OF THE CAPITOL, Washington, D. C., September 2, 1930. SEALED BIDS will be opened in this office at 3 P. M., October 28, 1930, for the construction of the new office building for the House of Representatives, to be built on Square 689 Washington, D. C. The building, as designed, will occupy a site containing approximately 90,000 sq. ft.; ten stories high including the sub-basement; fireproof construction, with stone facing. On or after September 9, 1930, drawings and specifications, not exceeding three sets, may be obtained at the Office of the Architect of the Capitol, in the discretion of said architect by any satisfactory general contractor. A deposit of one hundred dollars ($100.) will be required for each set of drawings and specifications, to insure their return in good condition. Checks therefor to be made payable to the order of David Lynn, Architect of the Capitol.

WHEAT ENDS LOWER AFTER EARLY BULGE

Winnipeg's Weakness Causes 1⅛ to 1⅜c Losses Following Rise Due to Liverpool.

VISIBLE SUPPLY UP AGAIN

Corn Also Ends at Decline—Oats and Rye Sent Down in Sympathy With Major Grain.

Special to The New York Times.

CHICAGO, Sept. 8.—Uneasiness created by the revolution in Argentina vanished over the week-end, and the wheat market was influenced today mainly by developments in Europe and Canada. An early bulge of 1⅛ cents on the December was due to strength in Liverpool, and a later decline of around 3 cents from the top resulted from weakness in Winnipeg. Closing trades were at the bottom, with net losses of 1⅛ to 1⅜ cents.

Liverpool closed ⅞ to 1⅝d higher, with October selling at a premium of ½d over December. Not since Nov. 1, 1928, has a near-by future in Liverpool sold above a deferred delivery. In North America near-by months are selling at carrying charge discounts under the December future.

Winnipeg October closed at ¼ cent discount under the Chicago September, and it was reported that Manitobas were obtainable below hard Winter at the Gulf. The prospect that export business might be confined to Manitobas from now on unless there is a readjustment between the two American markets created a bearish feeling in some quarters.

Cash Grain in Liverpool Held Off.

Strength in Liverpool was due to a lack of pressure of cash grain, with stocks in the United Kingdom small. Canadian and Russian offers were less in evidence, and shorts covered freely. Export demand was reported slow, as many seaboard operators did not offer abroad freely over the week-end.

Primary receipts were 4,337,000 bushels; a week ago it was a holiday; and a year ago the total was 3,069,000. Shipments respectively were 2,265,000 and 1,461,000 bushels.

Corn Loses Early Firmness.

Corn was firm early, but bullish news failed to have a lasting effect, and the finish was ⅜ to ¾ cent lower on scattered selling and in sympathy with wheat.

The government report on Wednesday is expected to show somewhat under the 1,961,000,000 bushels indicated by the average of the estimates of the local statisticians. Primary receipts were 964,000 bushels; and a year ago, 797,000. Shipments respectively were 588,000 and 361,000 bushels.

Oats finished ½ to ¾ cent lower on selling by locals and hedgers and because of weakness in wheat. Early investors were good buyers.

Rye was 1 to 1½ cents lower, also, with wheat. Scattered liquidation marked the decline.

Prices for the principal grains were as follows:

Chicago.

	Open.	High.	Low.	Close.	Prev. Close.	Last Year.
WHEAT.						
Sept.	.86	.87	.83⅞	.84	.85¼	1.33¾
Dec.	.91½	.92⅝	.89⅝	.89⅝	.90⅞	1.41¾
March	.95½	.96½	.93¼	.93⅝	.94⅝	1.47¼
May	.98⅛	.99½	.96⅛	.96¼	.97⅝	1.50⅞
CORN.						
Sept.	.97¾	.98⅝	.96¾	.97¼	.97⅞	1.03½
Dec.	.92½	.93⅝	.91⅝	.91⅝	.92⅝	1.00¾
March	.94¼	.95¼	.93½	.93⅝	.94¼	1.04¼
May	.96¾	.97⅜	.95⅝	.95⅝	.96⅝	1.07
OATS.						
Sept.	.40	.40⅛	.39¼	.39½	.40	.52⅛
Dec.	.43⅝	.44	.43	.43	.43½	.55
March	.45⅝	.45⅞	.45	.45	.45½	.58⅛
May	.47¼	.47½	.46⅛	.46⅜	.47¼	.59½
RYE.						
Dec.	.63½	.64	.61½	.61½	.63	1.10¼
March	.67½	.68	.65⅝	.65⅝	.67	...
May	.70¼	.70¾	.68¼	.68¼	.69¼	...
PROVISIONS. Lard—						
Sept.	11.75	11.75	11.62	11.62	11.80	11.70
Oct.	11.67	11.70	11.50	11.52	11.75	11.72
Dec.	11.40	11.40	11.20	11.22	11.42	11.87
Jan.	11.40	11.40	11.20	11.20	11.42	.....

Minneapolis.

	Open.	High.	Low.	Close.	Prev. Close.	Last Year.
WHEAT.						
Sept.	.85½	.87	.83¾	.83¾	.84⅞	1.36⅝
Dec.	.87½	.90⅜	.86⅞	.86⅞	.88	1.42⅝
May	.91⅞	.95⅜	.92⅝-¾	.92⅝-¾	.94¼	1.49⅝

Winnipeg.

	Open.	High.	Low.	Close.	Prev. Close.	Last Year.
WHEAT.						
Oct.	.88	.88½	.83⅝	.83⅝-¾	.85⅞	1.54¾
Dec.	.88½	.89	.86⅛	.86¼-⅜	.88¼	1.54¼
May	.95	.95⅝	.92¾	.92⅞	.94⅜	1.60
OATS.						
Oct.	.38¼	.38¼	.37	.37	.38⅛	.70¼
Dec.	.38⅝	.39	.37½	.37½	.38⅝	.70⅝
May	.43⅜	.43⅞	.42⅛	.42⅛	.43¼	.73⅝

Cash prices follow:

Chicago—Wheat, No. 1 hard, 88@89¼c; No. 1 mixed, 87½c. Corn, No. 2 yellow, 99¼c@$1; No. 2 mixed, 99¼@99½c. Oats, No. 2 white, 40½@41¼c; No. 3 white, 40@40½c. Rye, No. 2, 67½c.

Minneapolis—Wheat, No. 1 Northern, 85¾@89¾c; Saturday, 86⅞@90⅜c.

Kansas City—Wheat, No. 2 hard, 79½@86c; Saturday, 79½@87c.

UTILITY SPLITS STOCK.

Philadelphia Company Announces Basis of Five for One.

The common stock of the Philadelphia Company, of which 94 per cent is owned by the Standard Gas and Electric Company, has been split on a five-for-one basis, to take effect on Sept. 10, after which the new stock will be issued on transfer for the old, the committee on stock list of the New York Stock Exchange announced yesterday.

The new stock will not be listed on the New York Stock Exchange, the committee said, and recommendation is being made to strike the old stock from the list.

To Appeal Hesterberg Test Case.

An appeal from Supreme Court Justice Dunne's decision denying an application for an injunction to restrain the Board of Elections from placing names of candidates for the office of Borough President of Brooklyn on ballots in the next election probably will be taken to the Court of Appeals in Albany, Sept. 29. Counsel for the city and for Samuel Needleman, who asked for the injunction in a taxpayer's proceeding, united yesterday in asking Justice Dunne for a judgment on the pleadings, which would insure an immediate hearing in the higher court. Mr. Needleman contends that Borough President Henry Hesterberg, designated to succeed the late Borough President James J. Byrne, should not be compelled to run for re-election until the expiration of the latter's term in 1933.

Automobile Index Again Declines Sharply; July Retail Sales Sank to January, 1928, Level

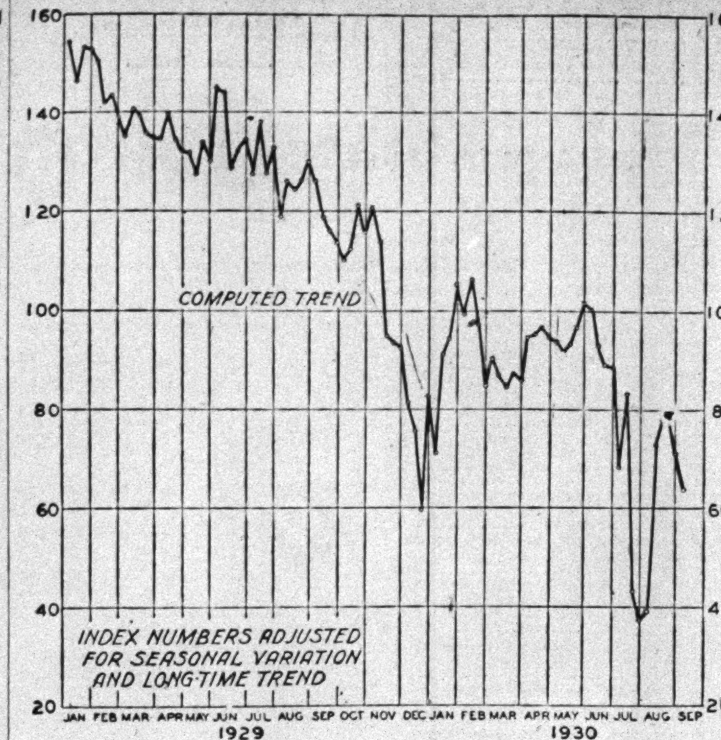

The adjusted index of automobile production has again fallen sharply, the figure for the first week in September being 63.9, as compared with 71.3 for the last week of August and 126.1 for the first week of September, last year. There was a sharp drop in actual output caused mainly by the Labor Day holiday but, even allowing statistically for that influence, the decrease was in excess of the usual seasonal movement. With several manufacturers trying to clean up stocks in preparation for the introduction of new models there appears to be no immediate prospect of any substantial recovery in automobile production.

New car sales continue to decline, total new passenger car registrations in the United States in July, the latest month for which complete figures are available, having amounted to only 254,097 cars, as compared with 260,942 cars in June and 432,695 cars in July, 1929. Allowing for seasonal variation, the retail market was at the lowest point since January, 1928, when the Ford product was not available.

The foreign market has also suffered severely, July exports of passenger cars, adjusted for seasonal variation, having fallen to the lowest level since January, 1923. Truck exports seem to have held up slightly better, although the July figure, adjusted for seasonal variation, was the lowest since June, 1925.

The severity of the recent decline in automotive sales may be judged from the fact that, allowing for seasonal variation, combined domestic and foreign sales of passenger cars in July were only slightly better than half what they were in March, 1929, when the peak of prosperity was registered by retail sales. Drastic as this decline has been, however, it has been exceeded by the decline in factory output, a development which should eventually form the basis for increased activity in the industry.

WORLD'S WHEAT YIELD MUCH ABOVE YEAR AGO

Beerbohm's London Estimate 267,720,000 bushels Above 1929—Increase on This Continent.

(Special Cable to THE NEW YORK TIMES.

LONDON, Sept. 8.—Beerbohm estimates the world's wheat crop for the season of 1930-31 at 558,818,000 quarters, as against 525,603,000 estimated at the same date last season, and 588,663,000 in the season 1928-29.

Reduced from quarters to bushels, the Beerbohm estimate would indicate a yield for the whole world this season of 4,472,544,000 bushels, compared with 4,204,824,000 last season and 4,709,304,000 two years ago. It would therefore indicate an increase of 267,720,000 bushels in the world's yield for this season, as compared with that of a year ago, and a drop of 236,760,000 from that of two years ago.

There had been reports in the Chicago grain market for several days that the London private estimate would show about this increase over last year's yield. It was taken for granted that the increase is entirely due to the prospective yield in the United States and Canada, as compared with 1929, since Europe's crop is believed to have decreased substantially from last year's yield. The wheat crop of 1929 in the United States was reduced 108,000,000 bushels from the year before, and in Canada the reduction was 273,000,000, the difference being partly offset by an increase in European production to the largest annual total in its history.

Recent estimates of the carry-over of wheat from the crop of 1929 for the whole world placed it at 489,000,000 bushels, as compared with 589,000,000 a year ago, 418,000,000 two years ago and 332,000,000 three years ago.

FOUR LINERS LAND 3,089 HERE IN AN HOUR

Three International Mercantile Marine Ships From Europe, One From West Coast.

Four steamships of the International Mercantile Marine Company fleet, carrying 3,089 passengers homeward bound from Europe and the Pacific Coast, arrived here yesterday morning within an hour. Three of the ships were filled to capacity.

The White Star motor liner Britannic was the first to arrive from Liverpool with 1,450 passengers, of whom 458 were in cabin class, 544 in tourist and 448 in third class. The Atlantic Transport liner Minnetonka arrived from London and Boulogne shortly afterward with 276 passengers and the Red Star liner Westernland arrived from Antwerp with 723 passengers. Then came the Panama-Pacific liner Virginia from San Francisco via the Panama Canal and Havana, carrying 640 passengers in first and tourist cabins.

The four liners docked between 9:30 and 10:30 at adjacent piers in the Chelsea section of the Hudson River waterfront. Although taxed to capacity, the company's staff handled the rush of passengers without confusion.

The White Star liner Olympic, another of the I. M. M. fleet, is scheduled to reach Quarantine at 2 P. M. today with 1,365 passengers distributed among four classes, bringing the total of its passengers arriving at the port in two days to 4,454.

Dr. Henry A. Deane Dies.

Special to The New York Times.

SOUTH WINDSOR, Conn., Sept. 8.—Dr. Henry A. Deane, 88 years old, veteran of the Civil War and a surgeon of Massachusetts and Connecticut for half a century died today at his home here. He was born in Foxboro, Mass., and left Dartmouth College to join a Massachusetts Federal Army medical corps in 1864. He left four children.

UNITY OF AMERICAS ON FARMING URGED

Hyde, at Opening of Inter-Continental Parley, Asks Joint Attack on Surplus Problem.

WASHINGTON, Sept. 8 (AP).—Simultaneous attack by all of the American nations upon the problem created by farm production surpluses was recommended by Secretary Hyde today at the opening ceremonies of the first Inter-American Conference on agriculture, forestry and animal industry.

The Secretary of Agriculture asked the delegates to consider seriously international cooperation as a method of curing the twin evils, overproduction and low prices. He stressed the necessity for governments and associations throughout this hemisphere to realize that a program of increasing production efficiency was "not in itself the answer to the farmers' problems."

Secretary of Commerce Lamont later told the delegates that the competitive trade forces between this nation and those to the south were generally overestimated. He said agricultural interests in Latin-American countries and those of the United States were largely similar and stressed the importance for developing the Latin-American republics for the "economic rehabilitation of the world."

Following the unanimous selection of Dr. A. F. Woods, director of scientific work of the United States Department of Agriculture, as permanent chairman, and Dr. Leon M. Estabrook, also of the Agriculture Department, as secretary, a resolution was adopted by the conference urging all the governments of this hemisphere to expend every effort in procuring and transmitting financial assistance to the hurricane-stricken Dominican Republic.

New Packard Model Out Today.

The Packard Motor Car Company announced yesterday the introduction of a new series of straight-eight cars, which will be exhibited in showrooms throughout the city and the country today. While retaining the main characteristics of its predecessor, the new line is said to have greater horsepower and to embody a number of refinements.

COTTON DAMAGED LITTLE BY DROUGHT

Government's September Forecast of Yield Only 22,000 Bales Under August Estimate.

ACREAGE ESTIMATE RAISED

Some States Promise Worse Than Month Ago, Others Better—Indication 488,000 Bales Below 1929.

WASHINGTON, Sept. 8 (AP).—The drought apparently had little effect on the cotton crop, as indicated in today's estimate by the Department of Agriculture from conditions existing Sept. 1. The estimate was 14,340,000 bales, a reduction of only 22,000 bales from the production indicated a month ago. The indicated crop is 488,000 bales smaller than last year's and 688,000 bales less than the average crop of the last five years. It compares with 14,362,000 bales indicated a month ago and 14,828,000 bales ginned in the 1929 crop.

The condition of the crop on Sept. 1 was 53.2 per cent of normal, compared with 62.2 on Aug. 1 this year, 55.4 a year ago and 56.8 the Sept. 1 ten-year average, indicating a yield of 153.2 pounds per acre, compared with 155.3 pounds on Aug. 1, 155 pounds last year and 155.1 pounds the ten-year average.

The total abandonment of acreage after July 1 was placed at 2.2 per cent, leaving 44,791,000 acres for picking, on which acreage the department's estimate of the indicated total production was based. The area in cultivation July 1 was 45,815,000 acres, and the average abandonment after that date for the ten years 1920-29 was 3.5 per cent. The acreage to be picked, based on the average abandonment, used a month ago in computation of the August indicated production, was 44,252,000 acres.

The government's estimate of the size of the crop compares as follows with previous September estimates and with the actual harvest in other years:

Year:	September Estimate.	Actual Harvest.
1930	14,340,000	....
1929	14,825,000	14,828,000
1928	14,439,000	14,477,874
1927	12,692,000	12,956,043
1926	15,166,000	17,977,374
1925	13,740,000	16,103,679
1924	12,787,000	13,627,936
1923	10,788,000	10,139,671
1922	10,575,000	9,762,069
1921	7,037,000	7,953,641
1920	12,783,000	13,439,603

The preliminary report on area left for picking on Sept. 1 compares as follows with that of a month ago and of the corresponding date in 1929:

	Sep.21,'30.	Aug.1,'30.	Sep.1,'29.
Total U. S.	44,791,000	44,252,000	46,594,000
Alabama	3,608,000	3,590,000	3,751,000
Arizona	212,000	209,000	224,000
Arkansas	3,912,000	3,920,000	3,962,000
California	268,000	268,000	309,000
Florida	104,000	100,000	108,000
Georgia	3,772,000	3,681,000	3,851,000
Louisiana	2,040,000	2,013,000	2,161,000
Mississippi	4,241,000	4,202,000	4,315,000
Missouri	372,000	365,000	330,000
New Mexico	120,000	119,000	130,000
North Carolina	1,715,000	1,696,000	1,873,000
Oklahoma	3,954,000	3,803,000	4,427,000
South Carolina	2,165,000	2,145,000	2,362,000
Tennessee	1,215,000	1,200,000	1,105,000
Texas	16,957,000	16,835,000	17,575,000
Virginia	88,000	88,000	88,000

Forecast of production of the principal producing States compared with the estimate of last month and with that of a year ago, as computed from the census ginning figures, was as follows, in 500-pound bales:

	Sept. 1, 1930.	Aug. 1, 1930.	Sept. 1, 1929.
Alabama	1,258,000	1,201,000	1,341,458
Arizona	159,000	162,000	152,838
Arkansas	940,000	1,106,000	1,423,853
California	224,000	224,000	258,927
Florida	36,000	29,000	28,577
Georgia	1,500,000	1,340,000	1,342,279
Louisiana	649,000	632,000	809,196
Mississippi	1,685,000	1,626,000	1,914,547
Missouri	148,000	153,000	219,814
New Mexico	97,000	97,000	88,450
North Carolina	819,000	782,000	746,962
Oklahoma	925,000	1,072,000	1,142,396
South Carolina	997,000	930,000	829,455
Tennessee	437,000	464,000	515,811
Texas	4,321,000	4,496,000	3,940,992
Virginia	40,000	42,000	47,480
All other States	5,000	18,000	8,463

Condition of the crop in important producing States compares as follows:

	Sept., 1930.	Aug., 1930.	Sept., 1929
Total, United States	53.2	62.2	55.4
North Carolina	67	74	68
South Carolina	66	74	63
Georgia	66	71	59
Alabama	59	62	59
Mississippi	52	60	60
Louisiana	44	54	55
Texas	53	61	46
Oklahoma	42	60	51

Ginnings More Than Year Ago.

WASHINGTON, Sept. 8 (AP).—Cotton from the growth of 1930 ginned prior to Sept. 1 was announced today by the Census Bureau as having totaled 1,878,253 running bales, including 43,309 round bales, counted as half bales, and excluding linters. To that date last year 1,568,434 bales, including 36,912 round bales, had been ginned and two years ago 956,577 bales, including 43,794 round bales.

Canada Makes New Record In Moving Wheat to Market

WINNIPEG, Man., Sept. 8 (Canadian Press).—New grain-shipping records for any year for the period between Aug. 1 and Sept. 6 were marked up today by railway statisticians. In that period 56,267,000 bushels were shipped from the prairies.

One of the heaviest movements came in the last twenty-four hours when 8,017,000 bushels were sent to market on the Canadian Pacific and Canadian National Lines. Cars loaded numbered 2,163. Despite the intensive shipping, storage space in the country's elevators became slightly more cramped with 35,585,000 bushels in store.

PLAN HOSIERY 'CHANGE TO GOVERN INDUSTRY

Full-Fashioned Group Will Launch Trade Project at Meeting Here Friday.

Plans to organize the Full-Fashioned Hosiery Exchange, the first industrial exchange in the United States, will be discussed by executives representing various branches of the industry at a meeting to be held at the Biltmore Hotel at 2 P. M., Friday, it was announced yesterday. One hundred leaders in the full-fashioned field have already enrolled in the movement.

Julian Armstrong of Chicago, the Exchange's director of organization, will address the meeting. It will be preceded by similar conferences of textile leaders at Reading tomorrow and at Philadelphia on Thursday.

"The Full-Fashioned Hosiery Exchange organization and control plan represents the first practical answer by industry to Washington's urge that industry and business shall set up machinery for self-government," Mr. Armstrong declared yesterday. "The importance of the New York meeting to the industry can hardly be overestimated. The industry has expanded so fast that it faces all the unfavorable results of unorganized growth. Wholesalers, machinery makers, raw material producers, buyers, retailers and operatives, as well as mill owners, are affected by excessive plant capacity, seasonal production and employment, increasing holdovers, disorganized price situation and bad trade practices.

"They will benefit directly and greatly by the Exchange's adoption of uniform trade customs and usages, standards of practice and manufacturing. By combatting seasonal production it will seek to improve labor conditions."

Quotations on stocks, regulation market reports and means for settling trade disputes, will encourage trading between members, Mr. Armstrong declared. "The Exchange will operate as any other correctly conducted trade board," he said, "and like these, will have the power to suspend or expel members violating the Exchange rules. It will also operate as a marketing agency in the disposal of excess stocks between members in the sale of unfinished hosiery."

The organization plan recognizes five territorial divisions in the full-fashioned manufacturers' group: Eastern, Philadelphia, Southeastern, Southern and Western.

Laurance Mayer, vice president of Julius Kayser & Co., and Nathaniel Judson, secretary of Mock, Judson & Voehringer, are the New York City members of the Exchange's organization committee, of which Mr. Judson is secretary and Ferdinand Thun of Reading, Pa., president of the Berkshire Knitting Mills, is chairman.

CROP REPORT DROPS COTTON NEARLY ½C

Cut of Only 22,000 Bales in Government Estimate Is Much Less Than Trade Expected.

MILLS BUY AS PRICES FALL

December Contracts Within One Point of Season's Low Level—July Makes New Bottom.

The reduction of only 22,000 bales in the government's crop estimate from figures of a month ago was considerably smaller than most operators had expected and prices on the Cotton Exchange broke sharply about a half-cent a pound yesterday. For ten days, short covering had been general, but the slight change in the indicated yield led to reselling in several directions and prices declined to around low records of the season. Scale buying by the trade absorbed contracts at the lower price level, leaving final quotations 38 to 45 points lower than on Saturday.

The protracted drought in the Mississippi Valley and the western belt had increased the feeling that the loss there had more than offset the gain in August in sections from Alabama eastward. But the Crop Reporting Board placed the loss in Texas, Oklahoma and Arkansas at 488,000 bales, against a gain of 421,000 in Alabama, Georgia and the Carolinas and raised the indicated yield in Mississippi and Louisiana 76,000 bales, making an increase of 497,000 bales for six of the nine most important producing States.

When trading was resumed after publication of the report, professional and commission house selling caused a loss of $2 a bale, December selling around 11c, compared with 11.75c, the high point of the recent recovery, and 10.89c, the previous low level. Hedging was resumed and weight of contracts early in the afternoon carried December within a point of the season's low record. July contracts made a new low for the year at 11.51c and a sharp break of a half cent occurred in Liverpool. Below 11c for

Yesterday's quotations here follow:

	Open.	High.	Low.	Close.	Prev. Day.
Oct., old	11.48	11.53	10.98	11.10	11.53
Oct., new	11.27	11.40	10.75	10.87-.89	11.20
Dec., old	11.64	11.77	11.15	11.22	11.67
Dec., new	11.44	11.58	10.90	11.03-.04	11.47-.49
Jan., old	11.74	11.90	11.26	11.27-.29	11.77n
Jan., new	11.54	11.64	11.00	11.12-.13	11.55-.57
March	11.62	11.76	11.17	11.30	11.69-.72
May	11.83	11.95	11.34	11.38	11.86-.87
July	11.96	12.07	11.51	11.62-.64	12.00

The local market for spot cotton was quiet at 40 points decline to 11.15c for middling upland. Sales none.

Southern spot markets were: Galveston 10.85c, 35 points decline, sales 700 bales; New Orleans, 10.60c, 43 points decline, sales 5,877 bales; Savannah 10.33c, 40 points decline, sales 4,978 bales; Augusta 10.19c, 37 points decline, sales 724 bales; Memphis 9.85c, 45 points decline, sales 1,084 bales; Houston 10.75c, 45 points decline, sales 54,539 bales; Little Rock 9.80c, 40 points decline, sales 350 bales; Dallas 10.10c, 50 points decline, sales 17,786 bales.

Yesterday's cotton statistics in bales were:

	Yesterday.	Last Week.	Last Year.
Port receipts	55,711	Holiday	52,273
Exports	48,359	Holiday	19,087
Exports, season	521,476	Holiday	405,452
New York stocks	236,962	Holiday	103,484
Port stocks	1,988,727	Holiday	766,093
N. Y. arrivals	....	Holiday	200

Liverpool cables: Spot cotton quiet at 4 points decline to 6.49d for middling. Sales 4,000 bales, American 2,000. Imports none. Futures opened quiet but steady at 3 to 6 points decline. Closed quiet at 34 to 37 points lower. Prices: October 5.81d, December 5.88d, January 5.92d, March 6.02d, May 6.11d, July 6.18d.

BUSINESS WORLD

COMMERCIAL PAPER.

Yesterday—3 per cent for the best names.
Saturday—3 per cent for the best names.
The quotations are for 4 to 6 months' paper.

Merchandise Lines More Active.

Numerous mail reorders, a spurt in the arrival of buyers and the staging of group buying meetings yesterday forecast a more active week in the wholesale markets here. In most cases the incoming buyers reported gains in retail turnover thus far this month. Buyers' arrivals for the last week, it was indicated, will not be a great deal under the peak reported in August. Provided weather conditions continue favorable to retail turnover, it would not prove surprising if a new peak of arrivals for the Fall were established during the period directly ahead, or about five weeks or so later than the peak of Fall, 1929. Pressure for quick delivery is growing.

Dress Buyers More Confident.

Dress buyers are now operating with a great deal more confidence than in recent weeks. Complaint about lack of style variety has dwindled with the current showings and orders for the new models are developing favorably. The demand from retailers is now reaching a large number of sources of supply, thus imparting a more optimistic background to the industry as a whole. Russian or tunic effects continue to gain prominence, with satin crêpe styles dominating for day wear. Reorders for low-priced dresses have been increasing notably, indicating the strong position of dresses to retail from $14.95 and less.

Denim Prices Maintained.

The Cone Export and Commission Company renamed prices on denims for September and October delivery on a basis of 12½ cents for 28-inch 2.20 yard "white backs," according to notices sent to the trade yesterday. This price was made on July 9, and represented a reduction of 2½ cents from the previous lists published on Dec. 12 of last year. The volume of business booked since that time has been reported as satisfactory by the leading producers.

Freight Advance Faces Stores.

In the freight rate rise which will go into effect on Nov. 1 department stores will be affected to the extent of higher charges of several million dollars, it was stated yesterday by Leonard F. Mongeon, manager of the traffic group of the National Retail Dry Goods Association. He has just completed an analysis of the rise, which will cover freight shipments east of the Mississippi and also make for higher combination rates on points west. For a shipment of 100 pounds from Cleveland to New York, Mr. Mongeon said, the new rate will be $1.16, as against 1.01½, and from Chicago to New York $1.52 instead of $1.42. He anticipated some curtailment of prepayment of freight charges on purchases made by consumers.

Normal Curtain Business Reported.

With the curtain material market now practically free of distress merchandise, buyers are beginning to place larger orders for future deliveries, converters reported yesterday. The demand for yardage, it was said, is as heavy as it was last Fall, although prices are 20 per cent under those of a year ago. Demand continues for nets, with desirable merchandise scarce. Converters and manufacturers of curtains are now turning their attention to Spring merchandise. Producers are expected to send buyers into the market next month to make sample purchases. As yet no definite style notes are reported.

National Food Products Gain.

The sales volume of nationally advertised grocery products increased rather than decreased during the last eight months, a vote taken among members of the Association of Manufacturers' Representatives at the Hotel Pennsylvania showed yesterday. The organization, which is made up of representatives of over 90 per cent of the nationally advertised grocery products, held its first Fall luncheon meeting. W. H. Sawtelle, who presided at the session, stated that only two of the fifty members attending reported no increase in volume this year in comparison with the corresponding period last year. Price reductions were said to account for many of the sales gains.

Upholstery Volume Fair.

Although furniture manufacturers are buying upholstery fabrics only in small quantities as needed, the volume of trade so far this season has held up well, producers said yesterday. Mohair fabrics still constitute the bulk of sales. Taupe is the most popular color, furnishing from 65 to 70 per cent of orders placed. Light green is second and apricot third. The manufacture of pile fabrics for Winter coats, which became a factor in the business of upholstery fabric producers three years ago, is fair this season. Camel's hair and alpaca are the cloths favored by coat manufacturers. They have placed only a small part of their normal requirement to date, but promise to order in more volume later.

Fancy Half Hose Still Favored.

Despite the fact that there have been some reports by mills' agents of a trend to plain colored half hose, fancies are more strongly entrenched than ever before, the representative of a large manufacturer stated yesterday. These reports are always cropping up, he stated, and yet the sales of fancies are heavier each year. In 1926, in answer to a questionnaire distributed to leading manufacturers, the opinion was practically unanimous that fancies were through, he pointed out. The experience of the past four years has flatly contradicted these forecasts, he said, and although every now and then solid colors will show a flurry of activity, each year manufacturers are producing a greater volume of fancies.

Fine Goods Trading Gained.

The intervention of Labor Day curtailed fine goods trading through the early part of last week, but activity increased as the week progressed, resulting in a satisfactory volume, the Berkshire Fine Spinning Associates, Inc., reported yesterday. Some converters are still reluctant to cover on future business, but numerous of the more important factors have placed sizeable business in advance, the report said. The activity in crêpes continued. Wide pongees were considerably less plentiful and held at firm price levels. Combed broadcloths were quoted on a wide range and subject to distress selling. No material reduction in prices is expected, due to potential activity and the fact that stocks have been drastically curtailed, the report concluded.

Gray Goods Quiet, Prices Hold.

Trading in gray goods was restricted yesterday and the market quiet, waiting for the crop report. The decline in raw cotton had no immediate effect on the cloth market, and unless further sharp recessions occur during the week it was thought that prices might be maintained. The mills are in a better position than they were a month ago. Curtailment has been drastic and a large volume of goods sold. Buying was light yesterday, with prices holding at last week's levels. In printcloths, 38½-inch 60-48s and 64-60s were quoted at 4⅝ and 5¼ cents, respectively. A few orders were forthcoming for 39-inch 68-72s at 6 cents, 39-inch 72-76s at 6⅝ cents and 40-inch 80-squares at 7¼ cents. Sheetings were very quiet also with no price changes.

REALTY SECURITIES

Thirteen bonds were sold on the Real Estate Securities Exchange yesterday. Trading was as follows:

SALES.

BONDS.

	High.	Low.	Last.	Net Chge.
2 Dodge Bldg. 6½s, '43	78½	78½	78½	+ ½
1 Hearst-B'bane Prop. 6s, 1929-42	97½	97½	97½	+ ½
2 N. Y. A. C. 6s, '46	98½	98½	98½	+ ⅜
2 65 East 96th St. Bldg. 6½s, 1926-36	85½	84½	85½	+ 1½
6 Real Estate Board Bldg. 7s, 1946	98	97⅞	98	+ ½

QUOTATIONS.

BONDS.

	Bid.	Asked.
Allerton New York Corp. 5½s, '47	..	76
Assoc. Ch. St. Realty, Inc. 6s, '57	..	90
Bar Bldg. & Annex 6s, '27-'36	96½	101
Belmont Bldg. 6½s, 1944	91½	93¼
Boston Metropol. Bldg. 6s, 1942	..	90
42 Broadway Bldg. 6s, 1939	99⅛	..
50 Broadway Bldg. 6s, 1946	99¼	..
61 Broadway Bldg. 5½s, 1950	96	..
165 Broadway Bldg. 5½s, 1951	92	93¼
B'way Barclay Off. Bldg. 6s, '41	..	98
B'way Motors Bldg. 6s, 1948	96⅝	..
B'way & 38th St. Bldg. 7s, 1945	98½	100
Wm. Z. Campbell Land Co., Detroit 6½s, 1936	..	95
Carnegie Plaza Apts. 6s, '28-37	..	98
Central Zone Bldg. 6s, 1941	..	98
Chesebrough Bldg. 6s, 1948	101¼	..
Dodge Bldg. 6½s, 1943	..	83
The Drake 6s, 1930-35	88	..
51 West 86th St. Apts. 6s, '29-39	..	101
315 West 86th St. Apts. 6s, 1929-37	..	67
Equitable Office Bldg. 5s, 1952	90	91½
43 Exchange Place Bldg. 6s, 1938	100	101
18-20 East 41st St. Bldg. 6s, 1940	92½	94¼
11 West 42d St. Bldg. 6½s, 1945	..	90¼
52d St. & Madison Av. Bldg. 6s, '47	..	98
1 West 57th St. Corp. 6s, 1933	..	100
55 Fifth Av. Bldg. 6s, 1944	95¼	..
80 Fifth Av. Bldg. 6s, 1940	..	70
Fifth Av. & 28th St. Realty Corp. 6½s, 1945	95	..
Fifth Av. & 29th St. Bldg. 6s, '48	85	87¾
Fifth Av. & 55th St. Bldg. 6½s, '45	95	98
Fuller Bldg. 5½s, 1949	95	99
Do 6s, 1944	95	..
18 Gramercy Park South 6s, '29-38	..	94
Harriman Bldg. Corp. 6s, 1951	98½	..
Herald Square Bldg. 6s, 1948	66	80
Insur. Centre Bldg. 6½s, '43, w-stk	88¾	92
111 John St. Bldg. 6s, 1948	94¼	..
Kenmore Hall 6s, 1929-39	..	101
Liggett Bldg. 5½s, 1952	98½	101
Lincoln Bldg. 5½s, 1953	90	91¼
Loew's Theatre & Re. Corp. 6s '47	91¼	..
The Lombardy 6s, 1942	..	94
Ludwig-B'mann B'klyn. Bldg. 6s, 42	96	..
79 Madison Av. Bldg. 6s, 1929-40	..	70
200 Madison Av. Bldg. 7s, 1940	91½	94½
616 Madison Av. Bldg. 6½s, 1927-33	94	98
Merchants' Nat. Prop., Inc., 6s, '58	51	75
Millinery Centre Bldg. 7s, 1944	97	..
Mortgage Bond Co. of N. Y. 5s, '38	91¼	..
Do 5½s, 1934	96½	100
Do 5½s, 1936	95½	100
Munson Bldg. 6½s, 1939	98¾	100¼
National Tower Bldg. 6½s, 1944	94½	..
N. Y. Athletic Club 6s, 1946	97½	99
65 East 96th St. Bldg. 6½s, '26-36	84	..
1 Park Av. Bldg. 6s, 1927-39	90	100
2 Park Av. Bldg. 6s, 1941	96¼	..
610 Park Av. Bldg. 6s, 1940	93	96¾
655 Park Av. Bldg. 5½s, 1934	98	..
Packard Bldg., Phila., 6s, 1933	100½	..
Park Lane Corp. 6½s, 1943	82	..
Park Murray Off. Bldg. 6½s, '30-41	..	85
Park Royal Hotel 5½s, 1927-33	90	..
Pennsylvania Bldg. 6s, 1939	92	100
J. C. Penney Bldg. & Realty Corp. 5¼s, 1926-50	96	..
Postum Bldg. 6½s, 1943	94½	102
Prudence Co. 5½s, 1934	..	98½
Do 5½s, 1961	..	97
Real Estate Board Bldg. 7s, 1946	95	98
Realty Associates Corp. 6s, 1943	..	101
Rittenhouse Sq. Real Est., Phila., 6s, 1944	100⅝	..
Russek's Fifth Av. Bldg. 6s, 1944	85	..
Savoy Plaza Corp. 5½s, 1938	..	90
Do 5½s, 1945	90½	94
Do 6s, 1945	..	94½
Sherry Netherland Hotel 5½s, '48	..	85¼
Standard Bldg., Albany, 6s, 1948	96	..
State Theatre Bldg., Boston, 6s, '39	90	..
The Stratford 6s, 1930-40	..	95
Squibb Bldg. 6½s, 1944	..	95
Trinity Bldgs. Corp. 5½s, 1939	100½	..
Tyler Bldg. 6s, 1953	..	90
134 Waverly Place Apts. 5½s, '43	..	98
1,500 Walnut St. Building, Phila., 6s, 1947	100⅝	102¾
S. E. Cor. 16th St. & Walnut St., Phila., 6s, 1947	100⅝	102¾
John Wanamaker, Phila., 5½s, '49	101¼	..
514 West End Apts. 6½s, '27-35	..	100

STOCKS.

	Bid.	Asked.
City & Suburban Homes Co.	9⅛	..
Kent Garage Investing Co., A	26	27
United Realty Alliance, Inc.	12¾	13½

MORTGAGE PARTICIPATION CTFS.

	Bid.
$5,000 Lawyers' Mtge. Co. 5½s, '30-33	98⅝
1,000 Do 5½s, 1934-35	97½
5,000 Do 5s, 1932	98⅛
5,000 Do 5s, 1933	97½
5,000 Lawyers' T. & G. Co. 5½s, '30-33	98⅝
2,000 Do 5½s, 1934-35	98½
5,000 Do 5s, 1932	98⅛
5,000 Do 5s, 1933	97⅛
4,000 N. Y. T. & Mtge. Co. 5½s, '32	99
1,000 Do 5½s, 1933-35	97½
5,000 Title Guar. & Tr. Co. 5½s, '30-31	99
10,000 Do 5½s 1932	99½
10,000 Do 5½s, 1933	99¼
5,000 Do 5s, 1932	98⅛
5,000 Do 5s, 1933	97⅛

NEW INCORPORATIONS

NEW YORK CHARTERS.

Special to The New York Times.

ALBANY, N. Y., Sept. 8.—Eighty new corporations, with an aggregate capitalization of $810,100, were chartered today. They include:

Manhattan.

Durium Products Corp., realty—Dills & Towsley, 100 East 42d St. ....200 shs com
Waldorf Gown Shop, merchandise—Halperin & Muney, 501 5th Av. $20,000
Mata Lee Hat Co., millinery—J. Kahn, 11 West 42d St. ....100 shs com
Zurcher & Stark, construction—Goldsmith, Jackson & Brock, 38 Wall St. 12,000
Elfenbein's Baking Corp.—Rabenold & Scribner, 61 Broadway ....200 shs com
Homas Realty Corp.—Lurie & Feinberg, 38 Park Row ....10 shs com
Ament, Reisinger & Co., securities—Woodruff & Grill, 150 Broadway ....1,000 shs com
Joura, apparel—D. H. Sloane, 1,440 Broadway 5,000
Alcliff Realty Corp.—J. F. Carroll, 51 Chambers St. 60,000
Acoustic Telephone Corp.—Beekman, Bogue & Clark, 15 Broad St. 5,000
400 East 57th Street Corp., realty—White & Case, 14 Wall St. ....500 shs com
Unique Import Corp., novelties—H. H. Oshrin, 1,501 Broadway 25,000
Green-Chic-Sports, golf courses—H. Borden, 305 Broadway ....202 shs com
Faultless Dresses, women's apparel—D. Altman, 1,441 Broadway ....200 shs com
Hamalin Realty Co.—H. Hetkin, 32 Court St., Brooklyn 35,000
Cornell Department Store—Leight & Neckritz, 36 West 44th St. 5,000
First Hampshire Land Corp., realty—B. L. Schwarz, 285 Madison Av. ....100 shs com
Paris Cloak and Suit Co.—Reit & Kaminsky, 144 Broadway ....150 shs com
Greebo Realty Corp.—A. Mann, 305 Broadway 10,000
Del Properties, merchandise—Hellinger, Hellinger & Reichart, 305 Broadway ....100 shs com
Commercial Mercantile Agency, collection agency—E. Super, 405 Lexington Av. 1,000
Blair Hall Clothes, men's, boys' apparel—J. Goldstein, 305 Broadway ....100 shs com
Hunt Golden Rule Associates, correspondence courses—W. L. Bryant, 347 Madison Av. ....200 shs com
Bobbie's Ticket Agency—Attorneys, Albany Service Co., 299 Broadway ....200 shs com
Companions Production, operate theatres—Leboeuf & Winston, 15 Broad St. ....400 shs com
F. R. Harris Realty Holdings—H. B. Schillinger, 152 West 42d St. 20,000
122 East 82d Street Realty Corp.—T. J. Blake, 50 Broadway ....200 shs com
New Gotham 125th St., theatre—S. Schack, 1,440 Broadway 10,000
Second Avenue Butcher Shop—A. B. Friedman, 6 East 45th St. 10,000
Newspaper Factors, paper products—D. A. Shirk, 225 Broadway ....200 shs com
Surface Preservative, waterproof coating substances—Coombs & Wilson, 32 Court St., Brooklyn 25,000
Paramount Display Fixture Co., store fixtures—I. Braverman, 108 West 31st St. 10,000
Bay Roma Co., hair tonics—H. H. Spitz, 55 Liberty St. 20,000
Drevermann's Purchase and Sales Co., commission merchants—R. Caldin, 1,170 Broadway 20,000
Eugenia Dress Co., women's apparel—A. Deitsch, 130 West 42d St. ....100 shs com
Sheriff Street Improvement Co., realty—M. S. Sternberg, 176 Rivington St. 10,000
Minerva Frocks, women's apparel—F. Kreitzberg, 2 Lafayette St. 20,000
Horticulture Departments, florists—W. Feinberg, 1,440 Broadway ....100 shs com
Sunny Side Bldg. Corp., realty—Kadel, Van Kirk, Trencher & Villamena, 2,804 3d Av. ....100 shs com
7,901 Third Av. Realty Corp.—G. Steiner, 291 Broadway 10,000
17 Ann Street Co., realty—B. L. Spiegel, 299 Broadway 10,000
119 Bleecker St., realty—S. I. Goldberg, 276 5th Av. ....10 shs com
Hughes Avenue Theatre—C. Segal, 570 7th Av. ....200 shs com
Paramount Stamping and Specialties Corp., metalwares—R. Galpern, 305 Bway. 20,000
Lamerby Corp., securities—Otterbourg, Steindler & Houston, 200 5th Av. ....922 shs com
1,663 Eastburn Av. Corp., realty—D. & J. Freiberger, 22 East 55th St. 10,000
Uchitel Specialty Shop, apparel—M. Posner, 2 Lafayette St. 10,000
Leonard Knitwear Co.—J. H. Freedman, 1,776 Broadway 20,000
B. and R. Development Corp., realty—L. J. Herman, 475 5th Av. ....200 shs com
Richter's, jewelers—S. V. Ryan, Albany 15,000
Dave Violin-Leon, apparel—J. Nemerov, 521 5th Av. 30,100
Cheerio Dress Co., women's apparel—I. Gainsburg, 35 Wall St. 60,000

Bronx.

Public Service Auto Radiator Corp., garage—F. Flatow, 17 John St. $5,000
Enterprise Gas Appliance Corp., plumbers' supplies—J. Buitenkant, 225 West 34th 10,000
James F. Duffy Distributing Corp., petroleum products—R. H. Law, 7 East 42d 20,000
Bedford Lenox Corp., realty—J. Goldfein, 332 East 149th St. 5,000
994 Brook Avenue Corp., realty—I. J. Kirschenbaum, 50 East 42d St. 10,000

Brooklyn.

Broadway Arena, boxing exhibitions—W. L. Gross, 1 Cedar St., Manhattan ....200 shs com
El-Ryan Auto Body Co.—A. Miles, 815 Broadway $3,000
Jewel Hats, millinery—A. J. Stern, 26 Court St. 25,000
Joseph Zitter, securities—E. S. Moran Jr., 233 Broadway, Manhattan 5,000
Emdee Management Corp., realty—A. D. Emil, 2 Rector St., Manhattan ....200 shs com
Bee-Jay Candy Corp.—H. Tenzer, 2 Lafayette St., Manhattan 10,000
Davids Bros., sealing waxes—S. V. Ryan, Albany ....100 shs com
Filmore Realties—J. Goldstein, 305 Broadway, Manhattan 10,000
H. Winocur, footwear—S. Burstein, 2 Lafayette St., Manhattan 20,000
Wabnik Construction Corp.—A. Wabnik, 401 Stone Av. 5,000
350 Thirty-sixth Street Corp., realty—S. Lipston, 478 Gates Av. 10,000
Midwood Haulage Co., garage—J. L. Goldsweig, 305 Broadway, Manhattan 20,000
Weiss Exchange, fruit juices—S. Burstein, 2 Lafayette St., Manhattan 20,000
Kenmore Shoe Co.—Same as above 20,000

Queens.

J. T. Lavsa Plumbing and Heating Corp.—B. M. Halpern, 11 West 42d St., Manhattan $20,000
Merrick Cosmetic Shoppe—Golberg & Solomon, 66 Court St., Brooklyn 10,000

Other Localities.

Buffalo—West Side Chevrolet, garage—G. S. Grobe, Buffalo ....100 shs com
Albany—Reynolds Garage—N. M. Medwin, Albany $25,000
Catskill—Rip Van Winkle Air Lines Corp., aircraft—J. C. Welsh, Catskill 10,000
Watertown—Harold L. Bisnett & Co., merchandise—F. M. Boyer, Watertown 10,000
Germantown—Sunnycrafters, advertising devices—C. W. H. Arnold, Poughkeepsie ....100 shs com
Rochester—Five Shafer Brothers, building materials—A. Neary, Rochester 20,000
Mount Vernon—Speed Boat Transit Co of New York—Budd, Coffey & Bertine, Mount Vernon 10,000

NEW JERSEY CHARTERS.

Special to The New York Times.

TRENTON, N. J., Sept. 8.—These charters were filed today:

Federal Underwriters Corp., Trenton, insurance agents—Josephson & Josephson, Trenton $50,000
Fleetwood Apartment Corp., Newark, realty—Lindabury, Steilman, Zink & Lafferty, Newark ....2,500 shs com
James A. Banister Co., Inc., Newark, deal in footwear—Pilney, Hardin & Skinner, Newark 125,000
The Jones Pharmacy, Inc., Jersey City, general drug store—Marshall Van Winkle, Jersey City ....50 shs com
Kobbe & Flannery, Inc., Teaneck, auto supplies—Koransky & Toretsky, Paterson 125,000
Ladies' Hosiery, Inc., Jersey City, deal in hosiery, underwear—Corporation Trust Co., Jersey City ....$150,000 pf. 1,000 shs com
Old Curiosity Shop, Inc., Montclair, deal in confectionery, novelties, &c.—Frazer & Trimble, Montclair ....1,250 shs com
The Orange Fairways, Newark, miniature golf—Grosken & Moriarty, Newark 125,000
Shady Glen Golf Course, Nutley, miniature golf—Betz & Stein, Newark ....2,500 shs com
Venetian Isles, Inc., Wildwood, realty—Harold J. Fox, Wildwood ....$25,000 pf. 100 shs com
Welch Lumber Corp., Paterson, deal in lumber—William J. Briody, Paterson ....50,000 shs com
Memorial Park Associates, Inc., Newark, builders and contractors—James J. Skeffington, Newark 50,000
M. Selmowitz Co., Paterson, spinning, throwing of silks, &c.—Sidney Alexander, Paterson 125,000

DELAWARE CHARTERS.

Special to The New York Times.

DOVER, Del., Sept. 8.—These charters were filed today:

Consolidated Capital Corp., Wilmington, Del., stocks, bonds—Corporation Trust Co., Wilmington, Del. ....$3,000,000, 400,000 shs com
United Distributors Corp., Wilmington, Del., investment, finance—Corporation Trust Co., Wilmington, Del. ....115,000 shs com
Peoples Consolidated Gas Co., Wilmington, Del., stocks, bonds—Colonial Charter Co., Wilmington, Del. ....10,000 shs com
National Equities Corp., New York City, stocks, bonds—United States Corp. Co., Dover, Del. ....75,000 shs com
The Inverness Investment Corp., Wilmington, Del., stocks, bonds—Corporation Trust Co., Wilmington, Del. ....25,000 shs com
Fire Out Products, Inc., Baltimore, Md., fire extinguishers, fire extinguishing apparatus—Colonial Charter Co., Wilmington, Del. ....20,000 shs com
Bitument Corp., Ltd., Wilmington, Del., patents—Corporation Trust Co., Wilmington, Del. ....$500,000, 5,250 shs com
Steam Range Corp., Wilmington, Del., realty—Corporation Service Co., Wilmington, Del. ....9,000 shs com
Wilhelms Trouble Proof Awnings, Inc., Washington, D. C., patents—Wilbur D. Burton, Dover, Del. ....$250,000, 2,500 shs com
Southern Colleries, Ltd., Wilmington, Del., minerals—Corp. Trust Co. $300,000
Mayoway Metal Window Corp., Wilmington, Del., metal windows, frame, base boards, finish for buildings—Corporation Trust Co., Wilmington, Del. ....5,000 shs com
American Progress Co., Inc., Atlantic City, N. J., cleaning preparation known as "Jol"—Leslie H. Gluckman, Wilmington, Del. ....5,000 shs com
Self Regulating Watch Corp., Belleville, N. J., clocks, watches, chronometers—Register and Transfer Co., Wilmington, Del. 100,000
Northwest Fruit and Produce Co., Minneapolis, Minn., vegetables, fruits, groceries, meats, food products—First Mutual Corp., Dover, Del. 100,000
Sayvoyl Corp. of America, Wilmington, Del., oils, petroleum, their by-products—Corporation Trust Co., Wilmington, Del. ....2,000 shs com
Dominion Royalties, Inc., Wilmington, Del., oil, gas—Delaware Registration Trust Co., Wilmington, Del. ....1,000 shs com
Cyclone Threshers, Inc., Wilmington, Del., stocks, bonds—Corporation Trust Co., Wilmington, Del. ....1,000 shs com
Harvesters Engineering Corp., Wilmington, Del., stocks, bonds—Corporation Trust Co., Wilmington, Del. ....1,000 shs com
The Southwest Water Co., Dover, Del., general utilities—United States Corp. Co., Dover, Del. ....1,000 shs com
Tamaqua Holding Corp., Beaver, Pa., stocks, bonds—Capital Trust Co. of Delaware, Dover, Del. ....500 shs com
Arcade Cafeteria, Inc., Wilmington, Del., operate restaurants—Delaware Registration Trust Co., Wilmington, Del. 20,000
Ednel Wolf Corp., New York City, stocks, bonds—Joseph Handler, Wilmington, Del. ....303 shs com
Blanche Wolf Corp., Brooklyn, N. Y., stocks, bonds—Joseph Handler, Wilmington, Del. ....303 shs com
Joseph Fishman & Co., Wilmington, Del., tobacco—Corporation Trust Co. 10,000
First Industrial Bankers, Inc., Wilmington, Del., loaning money with or without security—Corporation Trust Co. ....100 shs com

CORPORATE CHANGES

New York.

Special to The New York Times.

ALBANY, Sept. 8.—Corporate changes were filed today:

CAPITAL INCREASES.

Court Construction Corporation, Manhattan; $5,000 to $100,000.

Calagna Brothers, Manhattan; $5,000 to $10,000.

Thrift Plan of New York, Manhattan; $70,000 to 20,000 shares no par.

A. Nones & Co., Manhattan; 5,000 to 8,000 shares no par.

NAME CHANGES.

E-Z Service Corporation, Manhattan, to James E-Z Service Corporation.

Telescope Cot Bed Company, Granville, to Telescope Folding Furniture Company.

Helfeld & Kleinrock Realty Corporation, Queens, to Helfeld Realty Corporation.

DESIGNATIONS.

Secretary of State is named representative in each instance:

Original Allegretti, Illinois; confectionery, $50,000.

Red Wing Shoe Company, Minnesota; $500,000.

Charles Arnao Company, Minnesota; beauty parlor equipment, $50,000.

SURRENDER OF AUTHORITY.

Original Allegretti, Illinois.

Simmons properties, Delaware.

DISSOLUTIONS.

Beachcroft, Manhattan.

Delaware.

Special to The New York Times.

DAVER, Del., Sept. 8.—These notices of corporate changes were filed today:

NAME CHANGES.

Triborough Terminals, Inc., to L. B. Harr & Co., Inc., New York City.

Invincible Shock Absorber Company to Dorsey Safety Bumper Company, Wilmington, Del.

BANKRUPTCY SALES.

U. S. DISTRICT COURT, SO. DIS. N. Y.
Underwriters' Salvage Co. of N. Y.
U. S. Auctioneer, sells, Sept. 9, 1930, 10:30 A. M., 200½ Bowery, Manhattan, assets of
UNIVERSAL HOTEL & RESTAURANT SUPPLY CO.
Restaurant crockery, kitchen utensils, supplies, fixtures.
IRVING TRUST COMPANY, Receiver.

U. S. DISTRICT COURT, SO. DIS. N. Y.
Underwriters' Salvage Co. of N. Y.
U. S. Auctioneer, sells, Sept. 15, 1930, 2:30 P. M., 204 Franklin St., Manhattan, assets of
OLIVIT BROS., INC. No. 49537.
Fixtures, adding & billing machs., desks, etc.
IRVING TRUST COMPANY, Receiver.
Inspection dates: Sept. 12 and 13.

U. S. DISTRICT COURT, SO. DIS. N. Y.
Underwriters' Salvage Co. of N. Y.
U. S. Auctioneer, sells, Sept. 9, 1930, 10:30 A. M., 118 S. 4th Ave., Mt. Vernon, N. Y., assets of
MAX L. BLATZ, 49513.
Candy cigars, stationery, soda fountain, fixtures.
IRVING TRUST COMPANY, Receiver.

SUGAR, COFFEE, COCOA.

Sugar.

With the exception of second hand refined, all departments of the sugar business in New York yesterday were a waiting market. There were no sales of raw sugar, and it was reported that duty-free sugar was offered at 3.16 and Cuban at the equivalent, 1.16, with buyers closer to 1.14 and its equivalent than the offering prices.

Refiners kept their quotations for refined sugar unchanged at 4.45 cents, but there was a brisk trade in second hand refined at 4.40.

Sales in the futures market amounted to 10,100 tons. Price ranges were:

	High.	Low.	Close.	Prev. Close.	Last Year.
September	1.10	1.10	*1.10	1.10	2.26
October	1.11	1.10	*1.11	1.11	...
December	1.18	1.18	*1.18	1.18	2.31
January	1.21	1.21	*1.21	1.21	2.31
March	1.29	1.29	*1.29	1.29	2.34
May	1.39	1.38	*1.38	1.38	2.38
July	1.46	1.45	1.45	1.45	2.45
Sept. (31)	1.52	1.51	1.52	1.52	...

*Nominal.

Coffee.

NO. 7—CONTRACT A.

	High.	Low.	Close.	Prev. Close.	Last Year.
December	6.15	6.00	*6.23	5.98	13.72
January	5.94	5.93	*6.14	5.94	13.58
March	6.00	5.93	6.00	5.82	13.15
May	5.90	5.85	*5.94	5.76	12.88
July	5.89	5.80	5.89	5.72	12.65
Sept. (31)	5.64	5.64	*5.79	5.62	...

*Nominal.

SANTOS NO. 4—CONTRACT D.

	High.	Low.	Close.	Prev. Close.	Last Year.
September	11.35	11.20	*11.38	10.88	21.10
December	10.10	10.00	*10.10	9.73	20.35
March	9.50	9.40	9.49	9.24	19.35
May	9.34	9.30	9.32	9.08	18.68
July	9.17	9.13	*9.15	8.90	18.39

*Nominal.

Cocoa.

	High.	Low.	Close.	Prev. Close.	Last Year.
September	6.23	6.10	6.23	6.09	10.67
October	6.30	6.15	6.29	6.16	10.55
December	6.54	6.40	6.53	6.39	10.05
January	6.65	6.55	*6.65	6.50	10.04
March	6.81	6.80	*6.85	6.70	10.12
May	7.05	6.98	*7.06	6.90	10.28

*Nominal.

COTTONSEED OIL.

Sales and price range for old contracts:

	Sales.	High.	Low.	Close.	Prev. Close.
Spot	...	...	...	8.45	8.50
Sept.	100	8.40	8.40	8.35	8.45
Oct.	1,000	8.39	8.38	8.38	8.60
Dec.	100	8.33	8.33	8.35	8.57

Total sales, 1,200 barrels.

Sales and price range for new contracts:

	Sales.	High.	Low.	Close.	Prev. Close.
March	11	8.15	7.95	7.97	8.18

Total sales, 11 tanks.

FLAXSEED.

	High.	Low.	Close.	Previous Close.	Last Year.
Minneapolis.					
Sept.	1.94	1.92¼	1.94	1.94¼	3.14½
Oct.	1.95½	1.94	1.95½	1.95¾	3.11
Dec.	2.00	1.97	1.99	1.99	3.11
Duluth.					
Sept.	1.96	1.92¾	1.94¼	1.95¼	3.12¾
Oct.	1.98	1.94¼	1.96¼	1.97½	3.13½
Nov.	1.98¼	1.96	1.97¼	1.98¼	3.14
Dec.	1.98½	1.95	1.96¾	1.97½	3.11
Winnipeg.					
Oct.	1.53	1.48¼	1.48¼	1.51½	2.75½
Dec.	1.53	1.48	1.48	1.52	2.76

COMMODITY PRICES.

Yesterday's closing wholesale cash prices for commodities in the New York market, unless otherwise noted, were:

	Sept. 8, 1930.	Sept. 1, 1930.	Sept. 8, 1929.
FOODSTUFFS—			
Wheat, No. 2 red	$1.05⅞	$1.04⅜	$1.47¾
Corn (new) No. 2 yel.	1.15½	1.12½	1.19
Rye, No. 2 white	.64½	.67⅜	1.11¼
Oats, No. 2 white	.52	.52⅜	.59½
Flour, std. Spring pat.	5.25	5.10	7.15
Coffee, No. 7 Rio	.07	.06⅞	.16
Sugar, granulated	.0445	.0445	.0530
Butter, cr 92 score	.39	.40	.45½
Eggs, fr gath. 1st	.26½@.27¼	.27½	.36
Lard, Mid-W	12.15@12.25	11.70	12.40
Pork mess	32.50	31.50	30.50
Beef, family	20.00@22.00	23.00	29.50
METALS—			
Iron, 2X Phila	19.76	19.76	20.25
Steel billets, Pitts	31.00	31.00	35.00
Lead	5.50	5.50	6.90
Copper	11.00	11.00	18.00
Zinc, E. St. L. dely	4.30	4.30	6.75
Tin, straits	29.80	29.95	45.50
Tin, std. Nat. Met. Ex.	29.60	30.05	45.00
TEXTILES—			
Cotton, mid upland	11.15	11.40	19.35
Printcloths (64-60)	.05¼	.05¼	.07⅝
Silk, cr db ex. (13-15)	3.00	3.05	5.20
MISCELLANEOUS—			
Rubber, spot	8.12	9.75	19.90
Hides, heavy nat steers	.14	.13¼	.19¼
Gasoline	.123	.143	.14
Crude oil, mid-con., 33 to 33.9 grav	1.18½	1.18½	1.30

Range of Prices, 1930.

	Highest		Lowest	
Wheat	$1.46½	Jan. 2	$0.98½	July 12
Corn	1.20¼	Aug. 6	.90¼	June 16
Rye	1.11⅝	Jan. 3	.52⅜	June 24
Oats	.58	Jan. 2	.45½	July 30
Flour	6.90	Jan. 2	5.00	Aug. 27
Coffee	.10⅜	Jan. 17	.06¼	Sep. 2
Sugar	.0520	Jan. 8	.0435	Aug. 20
Butter	.40½	Aug. 25	.32½	May 26
Eggs	.46½	Jan. 4	.19¼	July 23
Lard	12.45	Sep. 5	9.70	June 25
Pork	32.00	Apr. 14	26.50	Jan. 2
Beef	29.00	Jan. 2	21.00	Aug. 27
Steel billets	35.00	Jan. 2	31.00	June 4
Iron	22.26	Jan. 2	19.76	June 4
Lead	6.25	Jan. 2	5.15	June 24
Copper	18.00	Jan. 22	10.75	Aug. 14
Zinc	5.45	Jan. 2	4.10	July 2
Tin, Straits	39.75	Jan. 29	29.15	July 10
Tin, standard	40.55	Jan. 30	29.10	July 10
Cotton	17.55	Jan. 13	11.00	Aug. 18
Printcloths	.07	Jan. 3	.04⅜	Aug. 19
Silk	4.85	Jan. 17	2.75	July 11
Crude oil	1.30	Jan. 2	1.11	Feb. 17
Rubber	16.50	Feb. 21	8.12	Sep. 8
Gasoline	.143	Apr. 29	.123	Feb. 26
Hides	.16½	Jan. 2	.13¼	July 14

SILK.

	High.	Low.	Close.	Prev. Close.
September	2.77	2.77	2.75-.85	2.75
November	2.67	2.67	2.67-.70	2.66
December	2.70	2.68	2.68t-.70	2.66
March	2.69	2.69	2.68-.70	2.68t
April	2.69	2.69	2.68-.70	2.68t

t—Traded. Sales, 110 bales.

HIDES.

	High.	Low.	Close.	Prev. Close.
December	12.75	12.51	12.70-.75	12.25-.30
February	13.25	13.25	13.30n	12.85n
May	14.60	14.31	14.60t	14.20t

t—Traded. n—Nominal.

TIN.

	High.	Low.	Close.	Prev. Close.
January	30.10	30.10	30.10t	29.95n

n—Nominal. t—Traded.

METAL MARKET REPORT.

These prices were quoted on the local market:

	Saturday. Bid.	Saturday. Asked.	Friday. Bid.	Friday. Asked.
Copper, electrolytic	—	11.00	—	11.00
Tin, str. spot	—	29.80	—	29.70
Lead, N. Y. spot	—	5.50	—	5.50
Zinc, N. Y. spot	—	4.65	—	4.65
Antimony	—	8.00	—	8.00
Quicksilver	—	119.00	—	119.00
Aluminum	—	23.30	—	23.30
Iron, 2X silicon	—	19.76	—	19.76

London quotations were:

	£	s.	d.	£	s.	d.
Copper, spot	47	12	6	48	18	9
Copper, futures	47	12	6	47	0	0
Tin, spot	133	12	6	133	5	0
Tin, futures	135	7	6	135	0	0
Spelter, spot	16	0	0	15	18	9
Spelter, futures	16	8	9	16	8	9
Lead, spot	18	5	0	18	3	9
Lead, futures	18	5	0	18	3	9

BUSINESS NOTES.

The Textile Forum, conducted by the National Association of Cotton Manufacturers for discussions by mill men of their work problems, will open next Tuesday for a series of meetings in the Boston Chamber of Commerce.

John M. White has been appointed manager and buyer of the men's clothing division of Long's Hat Stores Corporation, it was announced yesterday. Mr. White formerly served in a similar capacity with Weber & Heilbroner.

LIVE STOCK IN CHICAGO.

Special to The New York Times.

CHICAGO, Sept. 8.—The hog market was unsettled today, with prices strong to 25 cents higher. Heavy grades and light lights showed the most strength, the latter being in strong contrast to last week, when weights below 170 pounds were a drug on the market. The top was 30 cents higher at $11.30, while the day's average was up 15 cents at $10.25. Most sales were at $9.30 to $11.25, with heavy weights $10.35 to $11.30, medium weights $10.90 to $11.30; light weights $10.35 to $11.25 and packing sows $8.35 to $9.50. Packers bought 23,900 and shippers 7,000, with 5,000 left over. Receipts were 35,000 with 17,000 estimated for tomorrow.

Cattle prices declined 25 to 50 cents generally, although best grades of steers and yearlings brought former prices. Best heavy steers sold up to $12.60, with full loads of yearlings as high as $12.50. About 5,000 westerns were included in the run. The bulk of the sales brought $9.50 to $12.10. Receipts were 25,000.

Lamb prices were steady to 25 cents lower with receipts of 35,000, the largest since October, 1928. Most natives sold at $8.50 to $8.75, with a top of $9.25, while Westerns sold at $9.10 and under. Sheep were steady at $2.50 to $4.

LIVE STOCK AND MEATS.

These prices were reported yesterday in the New York and New Jersey markets by the United States Department of Agriculture.

CATTLE.

Steers moderately active, weak to 25c lower. Good steers, $9.75 to $10; medium, $8.75 to $9.50. Cows and bulls steady. Common to medium cows, $5 to $6; low cutters and cutters, $2.50 to $4.50; cutter to medium bulls, $4.25 to $6.25.

VEALERS AND CALVES.

Vealers mostly steady, few better grades 50c higher. Good to choice mostly $12 to $14, few $14.50; medium, $9 to $11.50; best Southerns, $11. Few decks medium calves steady at $8.50.

HOGS.

Steady. Good to choice 140-pound to 200-pound weights, $11 to $11.50.

SHEEP.

Lambs moderately active, mostly 50c lower. Good to choice, $9.50 to $10.50; medium $8 to $9; common, $6.50 to $7.50. Ewes steady. Handyweights up to $4.50.

PRODUCE MARKETS

Butter.

Receipts, 4,638 packages. The market developed pronounced weakness at the opening and prices sold off ½c. This brought the rate for creamery extras down to 39c, and on that basis buyers took hold quite moderately. Other qualities shared in the weakness and firsts ranged from 35¾@38½c, with good 90-score selling around 37½@38c. Unsalted creamery lower in sympathy with salted. No change in ladles or packing stock.

Creamery:
Higher than extras 39½-.40
Ex., 92 sc. 39
Firsts, 88 to 91 score 35¾-.38½
Seconds, 84 to 87 score 34-.33½
Lower grd. 32-.33½
Centralized:
90 score 37½-.38
89 score 36½-.37
88 score 35½-.36
84 to 87 sc. 34-.35
Lower grd. 32-.33½

Unsalted:
Higher than extras 41½-.42
Ext., 92 sc. 40½-.41
Firsts, 88 to 91 score 36½-.40
Seconds 34½-.36
Lower grd. 33-.34
Ren., fresh 33-.33½
Ladies, cur. make:
Firsts 27-.28½
Extras 30½-.31½
Packing Stock:
No. 1 ....25-.25½
No. 2 24
Lower grd. 18-.23

Cheese.

Receipts, 215,806 pounds. Western markets still firm. Asking prices here are firmly sustained.

State, flats 24-.26
Fresh specials, Junes 21½
Fresh fancy 20½
Wis., Young Amer.:
Held 24-.25
Junes 20½
Fresh 20
Single Daisies:
Fresh 20
1930 cured 20-.20½
1929 cured 24

Eggs.

Receipts, 13,756 packages. Market slightly easier on leading grades of fresh mixed colors and browns; fancy whites steady.

Futures on New York Mercantile Exchange Clearing House: 24 cars November refrigerator firsts opened at 28c; low, 27⅞c; high, 28⅛c; commitments, 787 cars; 1 car December sold at 28⅜c; commitments, 19 cars.

Current receipts:
Closely sel. 34
Extras 32-.33
Ext. firsts 28-.29
Firsts 26½-.27½
Seconds 22½-.24
Mediums 20-.23
Dirties, No. 1, .22½-.23½
Undergrades 20-.22
No. 2 and poorer, .18-.20½
Checks 18-.19½
Refrigerator:
Mixed colors, closely selected 31
Extras 30
Extra firsts 28-.29
Firsts 26-.27½
Seconds 23½-.24½
Mediums 23
Whites:
Fancy Jerseys, include prem. 49-.50
Nrby., hen, closely sel. ext. 42-.48
Nrby. & Wn., av., extras 37-.41

Nrby. & Wn., white, extra firsts 29-.35
Firsts 27-.28
Undergrades 25-.26
Pullets 28-.32
Pewees 19-.22
Mediums 34-.38
Pacific Coast:
Extras, shell treated 44-.48
Extra firsts, shell treated 37-.44½
Marked mediums, shell treated 33-.37
Firsts 32-.35
Pullets 24-.27
Browns:
Nrby. and Wn., extras 35-.43
Gathered ext., assort 33-.34
Ext. firsts 27-.31
Refrigerator:
Gathered extras, .31-.33

Poultry.

LIVE.

There were 43 freight cars in or due yesterday; about 42 cars will be unloaded and about 53 cars expected Tuesday. Fowls ruled firm and chickens easy, but no sales were reported at definite prices and all live poultry quotations are omitted.

DRESSED.

Broilers and larger chickens in good demand and firm though prices averaged lower on 36 to 47 pound sizes. Fowls quiet but held steady. Old cocks dull. Turkeys firm. Ducks firm. Squabs steady. Frozen chickens pretty well cleaned up, especially top grades. Fowls held unchanged but demand light. Turkeys firm.

Chickens:
Nrby. 22-.32
Broilers:
Wn., fresh 22-.32
Wn., frozen 20-.30
Fryers:
Wn., frozen 20-.27
Wn., fresh 22-.28
Roasters:
Wn., fresh 25-.40
Wn., frozen 21-.36
Fowls:
Wn., frozen 17-.30
Wn., fresh 17-.30
Old cocks 14-.20
Turkeys:
Spring broilers, .25-.50

Old 22-.32
Wn., toms, frozen 34-.45
Wn., hens, frozen 32-.40
Mediums, frozen, .30-.33
Old toms 30-.37
Old hens 30-.36
Argentine 30-.41
Ducks:
L. I., fresh 19
No. 2 ....16-.17
Squabs:
Graded, lb. 25-.45
Ungraded, lb. 30-.35
Pigeons:
Doz. 75-1.25

Fresh Fruit.

Eastern apples quiet and easy. Nearby Bartlett pears slow. Free supplies of peaches and demand slow. State plums steady. Grapes about steady and unchanged. Rain interfered with demand for melons and market weak. Raspberries, huckleberries and blackberries firmer. Strawberries steady. Florida avocado pears sold fairly well.

Apples:
En. and Sn., new, bsk. 40-2.00
En. and Sn., bbl., 1.75-4.00
Wn., box 1.30-2.95
Avocado Pears:
Fla., crt. 3.50
Cu., crt. 3.25
Blackberries:
N. J., qt. 15-.18
Cherries:
Nrby., black, sour, 4 qts 15-.50
Cantaloupes:
Col., crt. 35-2.25
Cal., crt. 75-3.00
Del., crt. 75-3.00
Md., crt. 75-3.00
N. J., Fordhook bsk. or crt. 50-1.25
Nev., crt. 1.25-3.75
Utah, crt. 1.25-3.25
Casaba Melons:
Cal., crt. 1.75-2.50
Crabapples:
En., 12 qts. 35-.75
En., bu. 75-2.00
Cherry, ½ bu., 1.50-1.75
Cherry, bu. 2.50-3.50
Cranberries:
Cape Cod, ½ bbl., 2.50-3.25
Elderberries:
Pa., bsk. 25-.35
Figs:
Cal., crt. 75-1.55
Cal., box 40-1.20
Va., qt. 05-.10
Grapefruit:
P. R., box 2.50-7.25
I. of P., box, 4.00-6.38
Cal., box 2.50-4.88
Cal., ½ box, 3.10-4.05
Grapes:
Cal., lug 85-2.65
Del. and Md., bsk., .35-.60
Nrby., crt. 75-2.00
Del., 12 qts. 35-.60
Honeyball melons:
Cal., crt. 75-3.50
Honeydew melons:
Cal., crt. ....1.10-2.5[illegible]

Ariz., crt. 1.00-1.75
Huckleberries:
Nova Scotia qt. 15-.33
Pa. and N. J. qt. 15-.25
Me., qt. 15-.20
Lemons:
Cal., box 4.25-6.45
Sicily, box 3.75-5.88
Maiori, box 2.50-6.13
Sorrento, box, 2.50-6.13
Limes:
Dom., bbl., 14.00-16.00
Repkd., std., Sn., crt. 1.25-1.50
Olives:
Cal., lug 2.20-2.75
Oranges:
Cal., box 2.75-10.00
Quinces:
Cal., box 1.55-1.75
Peaches:
State, crt. 35-2.25
State, ½ bu. 25-1.00
Cal., box 25-2.45
Col., bu. 1.00-2.00
Pa., crt. 50-1.75
Pa., bu. 75-2.75
N. J., crt. 75-2.25
N. J., bu. 75-2.25
N. J., ½ bu. 35-.75
Conn., bu. 75-2.25
Conn., ½ bu. 35-.75
Plums:
Upriver, bsk. 25-.75
Upriver, ½ bu., .65-1.50
Cal., crt. 65-4.50
Cal., lug 85-1.15
Persian melons:
Cal., crt. 1.25-3.00
Pears:
Wn., box 1.25-2.75
Nrby., bsk. 50-2.25
Nrby., ½ bu. 25-1.50
Nrby., bbl. 1.75-5.00
Pineapples:
Cu., crt. 2.55-3.20
Prunes:
Wn., lug 60-.90
Far West, ½ bu., 1.35-1.45
Wn., suitcase 65

Raspberries:
Nrby., pt. 13-.18
Cal., ½ pt. 16-.18
Santa Claus melons:
Cal., jumbo, crt., 1.75-2.00

Spanish Valencia melons:
Cal., crt. 2.00-2.50
Strawberries:
Cal., pt. 16-.18

Dried Fruit.

Apples:
Wash., box, extra choice, .12½-.13¾

Wash., box, choice 12-.12½
State, box 10½-.13
Raspberries:
State, box 39-.42½

Vegetables.

White potatoes showed improvement. Virginia sweets a shade firmer. Domestic onions very quiet. Beans easier. Prices on cabbage sustained with difficulty. Heavier offerings of western cauliflower and market a bit easier. Michigan celery barely steady. Eggplants barely steady. State lettuce stronger. Long Island lima beans weak and lower. Fancy peas sold well. Spinach slow. Fancy tomatoes brought higher prices.

Artichokes:
Cal., box 2.75-3.00
Cal., ½ box 2.00-2.25
Beans:
Nrby., bsk. 10-2.25
Va., bsk. 50-1.00
Beets:
Nrby., bunched crt., .50-1.50
L. I., 100 bchs. 1.50-3.00
Nrby., bsk. 50-.75
Broccoli:
Nrby., bsk. or crt., .40-1.25
L. I., doz. bchs., 1.00-1.50
Col., crt. 75-1.00
Brussels Sprouts:
Nrby., qt. 10-.20
Cabbage:
Nrby., red, crt., .50-1.50
Nrby., bag 75-1.10
Savoy, bag 75-1.15
Nrby., crt. 75-1.25
Nrby., bbl. 75-1.10
Savoy, bbl. 75-1.00
Carrots:
Cal., crt. 2.00-3.00
State, bsk. 40-.85
L. I., 100 bchs., 2.00-2.50
Cauliflower:
L. I., crt. 50-1.00
Catskill, crt. 25-2.25
Col., crt. 1.00-1.75
Celery:
Mich., hearts, doz. .75-1.00
N. J., crt. 1.25-1.75
Mich., high-ball, crt. 50-.65
State, crt. 1.25-1.75
State, doz. bchs., .25-.50
State, hearts, doz. bchs. 40-.75
Celery Cabbage:
State, crt. 1.25-1.50
Chickory:
Nrby., crt. 50
Corn:
N. J., bsk. 50-1.00
N. J., bag 40-1.25
N. J., crt. 50-1.00
Nrby., 100 ears, 1.50-3.00
Cukes:
L. I., bbl. 1.00-3.50
L. I., bsk. 50-1.50
State, bu. bsk., 1.75-5.00
State, bsk. 25-1.50
Eggplant:
N. J., crt. 25-.85
N. J., bsk. 25-.85
Escarol:
L. I., crt. 50
Garlic:
Italian, 100 lbs., 5.00-6.00
Cal., 100 lbs., 7.00-7.50
Horseradish:
Mo., bbl. 7.00
Kohlrabi:
L. I., 100 bchs., 3.00-4.00
Lettuce:
Cal., iced, crt., 2.50-5.00
State, crt. 25-.85
Lima Beans:
L. I., bag 1.25-3.25
Conn., box 3.00-3.25
N. J., bsk. 2.00-2.75
Okra:
All sections, bsk., 1.00-2.50
All sections, crt., 1.00-2.50
N. J., handle bsk., .40-.85
Tenn., handle bsk., .40-.85

Onions:
Orange Co., red, 100 lbs. 1.50-1.75
Orange Co., red, 50 lbs. 85-.90
Orange Co., wht., 50-lb. bag 1.00-1.75
Orange Co., yel., 50 lbs. 75-1.00
Orange Co., yel., 100 lbs. 1.25-1.85
Mass., yel., 100 lbs. 1.50-1.65
Mass., yel., 50 lbs., .85-1.00
Ind., yel., 100 lbs., 1.65-1.75
Ind., yel., 50 lbs., .90-1.00
Ind., wht., 50 lbs., .50-1.50
Wn., N. Y. yel., 100 lbs. 1.75
Wn., N. Y., yel., 50 lbs. 85-.90
Mich., yel., 50 lbs., 1.00
Ohio, wht., 50 lbs., .50-1.50
Cal., Valencia, 100 lbs. 3.25-3.35
Spanish, ½ case 3.25
Spanish, crt. 2.25
Parsley:
L. I., 100 bchs., 2.00-2.25
N. J., bsk. 50-.75
Parsley Root:
L. I., 100 bchs., 1.50-2.00
Parsnips:
State, bsk. 1.25-1.50
Peas:
Col., crt. 4.50-7.00
Col., bsk. 2.75-3.00
Wash., bsk. 3.00-3.50
Can., bsk. 3.00-4.00
Cal., bsk. 2.00-3.50
Idaho, bsk. 1.00-3.00
State, bsk. or bag 2.00
Peppers:
N. J., bsk. 25-1.25
Radishes:
L. I., 100 bchs., 1.50-2.00
Romaine:
Nrby., crt. 25-.75
Scallions:
N. J., 100 bchs., 3.00-4.00
Spinach:
Nrby., bsk. 50-1.50
Nrby., crt. 50-1.50
Nrby., No. 2, crt., .35-.50
State, bsk. 35-1.00
State, crt. 35-1.00
Squash:
Nrby., bsk. 50-1.00
Nrby., crt. 50-1.00
Tomatoes:
Repkd., carton, 1.65-1.70
N. J., 6-till carrier, .75-1.50
Upriver, 6-till carrier 50-2.00
Upriver, handle bsk. 25-.75
N. J., handle bsk., .20-.65
N. J., crt. 35-1.15
Repkd., crt. 1.00-1.75
State, crt. 75-2.00
Turnips:
Nrby., rut., bbl., .50-1.25
Nrby., rut., bag, .50-1.25
Nrby., wht., bsk., .60-1.00
Can., rut. 1.25-1.50
Watercress:
Nrby., 100 bchs., 2.50-3.00

Potatoes.

L. I., 180 lbs., 3.25-3.65
L. I., bag. 1.25-3.35
L. I., 165 lbs., 3.00-3.50
N. J., 150 lbs., 1.25-3.25

Sweets:
N. J., bsk. 1.75-2.50
Sn., bsk. 1.00
Sn., bbl. 3.00-3.50
Yams:
N. J., bsk. 1.00
N. C., red, bbl., 1.50-5.00

Dried Peas and Beans.

Market weaker on pea beans and blackeye peas, but other varieties steady and unchanged.

Beans, domestic:
Marrow, Jumbo, 8.50-10.00
Pea 8.50-8.75
Yellow-eye. 8.00-8.25
Red kid. 12.75-13.00
White kid, 10.00-10.25
Lima, Cal. 12.50
Beans, imported:
Marrow, 100 lbs., 7.25-9.00
Ohlenashi 8.25-8.50
Kotenashi 7.75-8.00
Red kidney, 12.50-12.75
Pea, Europe, 8.00-8.25
White kid. 8.75-9.25
Limas:
Madagascar, 10.50-10.75
Peru 10.50
Rice:
Chile 8.00-8.25

Lentils:
Yelloweye, Chile, 6.25-8.00
Chunagauzura, 6.25-6.50
Europe 5.25-5.50
Campino 5.25-5.50
Araucanos 7.00-7.25
Mandoloni 6.50-6.75
Frutilla 6.50-6.75
Nagazura 6.75-7.00
Peas, domestic:
Scotch 5.65-5.75
Blackeye 8.00-8.50
Split, yel. 5.25-5.50
Split, gr. 5.25-5.50
Peas, imported:
Blackeye, Europe, 8.00-8.50
Chick., Mex. 4.50-9.50
Japan, green, wrinkled 5.25-5.50
Holland, split green 5.00-5.25
Argentina 6.75-7.25
Trinidad 6.75-7.25
Germany, yel. split, 5.00-5.25

Hothouse.

Mushrooms, white basket 25-2.75
Cukes, Mass., box 50-.75
Grapes, Belgian, lb. 90-1.50

Other Products.

HAY AND STRAW—Steady and unchanged. No. 1 hay, $28@29; No. 2, $26@27; No. 3 and shipping, $23@25; clover, mixed, $25@27; alfalfa, second cutting, $34; rye straw, $15; wheat, $14; oat, $14.

HOPS—The market continues in a very lifeless condition. Small lots are taken for current needs but buyers are not showing much interest at present. There has been some trading on the Pacific Coast at 13@15c. State, 1929, as to quality, 15@21c; Pacific Coast, 1929, choice, 19@20c; common to prime, 15@18c; 1928, common to prime, 12@15c; older growths, 8@12c.

BUSINESS RECORDS

BANKRUPTCY PROCEEDINGS.

SOUTHERN DISTRICT.

Petitions Filed—Against

LOUIS WASSELF, druggist, 225 West Thirty-fourth Street, by Anheuser Busch Ice & Cold Storage Corp., for $1,935; John Reber & Bros. French Pastry Corp., $126; Conway Import Co., Inc., $114.

MONARCH LIGHT SUPPLY CORP., 150 Bowery, by Center Lighting Fixture Co., for $354; Geringer Lighting Fixture Mfg. Co., $300; New York Lighting Fixture Mfg. Co., Inc., $136.

Petitions Filed—By

CHARLES LACHMAN, men's furnishings, 2 Bowery—Liabilities, $13,595; assets, $3,500, consisting of stock and fixtures. The business was formerly operated under the style of Lachman Bros.

LOUIS PAPPALARDO, painter, Lawn Avenue, Elmsford, N. Y.—Liabilities, $2,891; no assets.

Receivers Appointed.

The Irving Trust Co. was designated in the following cases by Judge Patterson:

CASANOVER HATS, INC., 65 West Thirty-ninth Street. Liabilities about $30,000; assets about $5,000.

JACK MOSKOWITZ, department store, 1,396 Ogden Avenue.

EASTERN DISTRICT.

Petitions Filed—Against

WILLIAM FILENBAUM, INC., retail leather goods, 818 Manhattan Avenue, Brooklyn, by Success Novelty Co., for $467; Ace Auto Luggage Co., Inc., $152, and Nathan Charap, $60.

Petitions Filed—By

MIRIAM GRUBMAN, housewife, 90-12 Holland Avenue, Rockaway Beach, L. I.—Liabilities $2,414 and no assets.

AARON ARTHUR KATZ, mechanical dentist, 2,011 Seventy-fifth Street, Brooklyn.—Liabilities $7,005 and no assets.

NATHAN SHURACK, plumber, 424 Junius Street, Brooklyn.—Liabilities $2,629 and no assets.

ANNA CANTOR, Patchogue, L. I.—Liabilities $87,174 and no assets.

MAX KAMENY, builder, 163 Beach Fifty-sixth Street, Edgemere, L. I.—Liabilities $87,174 and no assets.

MARTIN KATZ, salesman, 553 Hinsdale Street, Brooklyn.—Liabilities $6,089 and no assets.

JAMES L. and BELLA O'DONNELL, copartners, trading as James L. O'Donnell & Co., stationers, 1,921 Avenue I, Brooklyn—Liabilities $3,406 and assets $731.

NATHAN KALMANS, furniture, 170 Tapscot Street, Brooklyn.—Liabilities $2,931 and no assets.

OTTO J. KARCH, clerk, 79-18 Thirty-second Avenue, Jackson Heights, L. I.—Liabilities $3,200 and no assets.

Receivers Appointed.

WILLIAM A. BENING, 243A Sunrise Highway, Rockville Centre, L. I.—Judge Moscowitz has appointed James J. Duggan, 44 Court Street, Brooklyn, receiver, in bond of $500.

BRIGHT CLOTHES SHOPS, INC., 1,786 Pitkin Avenue, Brooklyn.—Judge Moscowitz has appointed James Virdone, 191 Joralemon Street, Brooklyn, receiver, in bond of $15,000.

IN OTHER DISTRICTS.

Special to The New York Times.

CHICAGO, Sept. 8.—Petitions in bankruptcy filed here today included:

Smith Motor Truck Company, 3,737 North Clark Street, involuntary; creditors include Eureka Glass Company.

Peter J. Petersen, farmer, Ottawa, Ill., voluntary; liabilities, $5,650; assets, $2,167.

A. Zalkin, voluntary; no schedules filed.

Henry Goldberg, clothing, 1,326 Milwaukee Avenue, involuntary; creditors include Sam Alper & Co.

Rubenstein Bros., furniture, 4,911 South Ashland Avenue, involuntary; creditors include Paul N. Friedlander.

Meyers Restaurant, 5,728 Broadway, voluntary; no schedules filed.

Alex Schwartz, Inc., involuntary; creditors include Bowman Dairy Company.

William Waters, grocery store, Streator, Ill., voluntary; liabilities, $5,655; assets, $725.

ASSIGNMENTS.

ISAAC HORN, 8 Allen Street, luggage and umbrellas, has assigned to Herman Montag, 145 Lincoln Road, Brooklyn.

TRAVELERS LEATHER GOODS COMPANY, INC., 9 West Twentieth Street, has assigned to Jacob Slotnick, 114 Suffolk Street.

DASCO MANUFACTURING CORPORATION, manufacturing electrical appliances, 71 Beaver Street, Brooklyn, has made an assignment to Morris N. Bobis, 270 Broadway, Manhattan.

MAX LEVINE, retail shoe business, 184 Wyckoff Avenue, Brooklyn, has made an assignment to Samuel Nydick, 1,656 Lafayette Avenue, Brooklyn.

JUDGMENTS.

Filed yesterday, the first name being that of the debtor:

In New York County.

Abker, Sol and Jacob—Amalgamated Bank of New York $547.60
Bojawski, Michael—W. Roman $219.35
Bair, David H.—Knickerbocker Ins. Co. $106.88
Brad Realty Co., Inc.—Equitable Casualty & Surety Co. $15,000.00
Bender, Joseph and Michael—Bly & Winner, Inc. $1,082.86
Beadon, Charles—Equitable Casualty & Surety Co $15,000.00
Breslin, Edward F.—F. M. Wolf $255.80
Bernard, Mary—E. Eisen, Inc. $198.83
Bernardo, Anita, and Ricardo Rodriguez—Credit Assets Corp. $179.06
Borman, William F.—Beacon Falls Rubber Shoe Co. $262.85
Bizar, Joseph—S. & L. Building Corp. $224.55
C. W. Mark Co., Inc.—New York Title & Mortgage Co. $35,405.23
Colten, Nathan—R. Pomrinse $256.57
Cuyahoga River Power Co., W. R. Kimball and Maude B. Kimball—H. L. Parmenter $949.45
Converse, Elsie—Horace Waters & Co. $405.60
Connette, Grace D.—John Wanamaker, New York, Inc. $265.85
Caridi, Luigi—Sayles, Zahn & Co. $671.49
Crowley, Florence, and Patrick Mullen—Aetna Life Ins. Co. $1,731.73
Climax Construction Co., Inc., Barnett L. Davidson and Samuel Levick—Public National Bank & Trust Co. of N. Y. $2,533.97
Connette, Grace D.—John Wanamaker, New York, Inc. $265.85
Cayuga Realty Corp.—Court Square Building, Inc. $312.20
Driscoll, Frank T.—Saks & Co. $115.00
Doremus, Earl B. and Harriet—Bank of Manhattan Trust Co. $1,696.03
De Andrea, Grace—Sachs Quality Furniture, Inc.; possession of chattels and costs $37.15 or $177.15.
En-Lo Building Corp. and Nathan Stutsky—A. W. Thomas $177.39
Fottrell, L. Claude—G. Q. Palmer, et al $14,280.76
Estabrook, Norman—Beacon Adjustment Co. $139.40
Erts, Joseph—Brockway Motor Truck Corp. $434.73
Fine, Jacob A.—A. Hershfield, et al. $344.50
Fuhr Painting Co., Inc., Daniel B. Fuhr and Gussie R. Fuhr—Bank of United States $875.05
Fuhr Painting Co., Inc.—Same $202.65
Fogel, Joe—P. Meadow $1,059.60
Feldheim, Clifford L.—Browning King & Co. $211.01
Grand Central Shares Corp—Times Square Trust Co. $6,093.80
Giles, Dr. William B.—Standard Oil Co. of New York, Inc. $447.46
Glendenning, George O.—E. Conway $302.33
Gambino, Lena—S. C. Thomas $5,393.95
Giordano, Jack and Rosina—J. A. De Salvo $1,226.12
Germano, Thomas D.—Sinclair Refining Co., Inc. $190.71
Hudson Millinery Syndicate, Inc.—I. P. Viane $1,046.95
Howard, Harry E.—Frederick L. Cranford-Charles H. Locker, Inc. $824.50
Hirsch, David H.—Gimbel Brothers, Inc., ...$862.64
Joseph Petrocelli & Co., Inc.—Banca Commerciale Italiano $1,604.99
Julierose Corp. and Julius Grobel—Jericho Plumbing Supply Co., Inc. $644.82
Same—A. Selevan & Bros., Inc. $480.98
Jackson Heights Terrace Corp.—S. Benedict, ...$1,137.65
Johnson, Ray E.—Gimbel Bros., Inc. $271.68
Lipshitz, David, and Frank Elbaum—Abraham Hirsh, Inc. $151.74
Lamb, William—S. Brackman $177.85
Meyers, Morris—Conlew, Inc. $11,694.95
Martin, Mary; Frank P. Burke and Joseph A. Martin—Modern Investment and Loan Corp. $249.40
Meridale Dairies, Inc.—Pougli-Lombardi Sociata di Esportazione $1,312.60
Miller, Joseph J.—Harris Bros. Const. Materials Co. $1,274.09
Marinelli, Santa and Crecenzo—P. Schoor, ...$3,071.24
Mallo, Harry F.—Chatsworth Gardens Corp., ...$353.70
McLean, Morris M.—V. Kiorboe $213.35
Moore, Walter—Firestone Tire and Rubber Co., Inc. $197.82
National Assn. of Fur Industries—Gimbel Bros., Inc. $134.53
New York Cotton Exchange—S. Newburger et al. $24,298.51
Same—J. J. Sample et al. $1,109.96
Odoms, Harry J. and Adelede H.—City Trust Co. $2,266.14
Pilatsky, Louis and Jacke—Singer Sewing Machine Co. $170.13
Pitzer, George E.—E. Lauterback et al., ...$625.60
Rosenfeld, Samuel—Charles F. Ryan Co., Inc., ...$179.62
Raciti, Attillio—D. L. Gatow $523.41
Rosenberg, Edward, and Louis Tanz—Service Credit Union $494.30
Rehn, Frederick H., and Arthur L. Pierson—Greater N. Y. Export House, Inc. $9,864.26
Statland Estates, Inc.—N. Y. Title and Mortgage Corp. $2,126.92
Sichelman, Jacob; Nat B. Finkler and Charles R. Stainton—Modern Investment and Loan Corp. $2,360.70
Stanley, Arthur L.—Van Horn & Sons, Inc., ...$288.34
Streich, Nathan; Kate Streich, Percy Rimalof, Hyman Blumenreich and Samuel D. Fuchs—Service Credit Union $642.25
Sullivan, Jeremiah P.—J. Fiedelholtz, ...$15,140.40
Small, Max C.—C. I. T. Corp. $572.60
Starling Industrial Corp.—Lawyers Title and Guaranty Co. $9,742.05
Simon, Mollie—Sachs Quality Furniture, Inc.—Possession of chattels and costs $37.90, or, $269.40
Schrader, Elizabeth—Gimbel Bros., Inc., ...$174.00
Smith, Samuel—U. S. Rubber Co. $352.87
Thompson, Louise A.—Gimbel Bros., Inc., ...$100.42
T. & W. Painting Co., Inc.—Arco Co., Inc., ...$1,477.44
Vriale, Ida, and Luis Rotler—Modern Investment and Loan Corp. $155.40
Vitelli, Vitaliano—City Trust Co. $1,988.74
Wacht Const. Corp.—Empire City Savings Bank $2,920.21
Walton, Laura B.—E. Resnick et al. $330.60

In Kings County.

Hooke, Walter G.—Speedway Holding Co., Inc. $491.24
DiForte, John—Colonial Discount Co., Inc. $94.43
Granich, Charles—Same $76.38
Roberti, Thomas—Same $76.56
Perry, Harry—Same $88.48
Dovi, Joe B.—Reuben Berman $1,192.02
Jamaica Cab Corp.—Uneeda Battery and Ignition Service $72.07
Scali, Nick, et al.—Bush Lumber and Supply Co., Inc. $208.40
Torre, John—Same $143.90
Pynn, Harry—Same $249.40
Clements, Benjamin—Same $32.40
Aracci, Calogero, et al.—Michael Muscatel $270.40
Aachen Candy Co.—Package Paper Co. $256.15
Climax Construction Co., Inc., et al.—The Public National Bank and Trust Co. of N. Y. $2,553.97
Reinhardt, William G.—Matilda C. Martin $176.38
Tulkey, Frank—Charles J. Ryan $197.40
Biederman, Maurice E., et al.—The Brooklyn National Bank of N. Y. $523.90
Goodman, Rose—Jacob Fishman $192.77
Dibella, Samuel—Leone Pavone $1,267.49
Westman, Jacob—National Surety Co. $1,158.75
Cohen, Morris, et al.—People $1,000.00
Shaleish William, et al.—Same $500.00
Wigg, James, et al.—Same $100.00
Jackson, Gladys, et al.—Same $500.00
Bracigliano, Antonio, et al.—Same $500.00
Kluber, John C.—Fannie Kasner $1,798.25
Miller, Nathan—The Charles H. Brown Paint Co. $209.65
Marino, Salvatore, et al.—Joseph Billera $376.50
Hasenfratz, Michael, et al.—Comet Fuel Co., Inc. $162.75
Cushman, H. Mary—Jacob W. Levinson $193.30
Pagno Construction Co., Inc.—Louis Brown $95.90
Abrahams, Harry—Prospect Coal Co. $27.40
Eisenberg, Benjamin—New Flatbush Corp. $134.20
Aronson, Rachel—Wilhelmina Miller $7,363.92
Prospect Woodworking Co., Inc.—Blumberg Sons, Inc. $152.52
Aronstein, Rose—Hygrade Coal Co., Inc. $744.01
Jaworski, Stanislas—Geza Wolfenhaut $113.40
M. Bases & Son—National Sawdust Co., Inc. $1,350.95
Eighty Rockaway Parkway, Inc.—Fleer Bros., Inc. $3,044.94
Aronstein, Rose—Hygrade Coal Co., Inc. $744.01
Ostend Baths, Inc.—Peter Tessler $21,870.90
Shack, Simon—Same $3,930.00

In Bronx County.

Blum, Herman, and Nathan Oshinsky—B. Siegel $58,974.15
Dester Realty Co., Inc., Samuel Silverstein and Max Mishkin—Sinram Bros., Inc., ...$191.89
Giordano, Jack and Rosina—J. A. De Salvo, ...$1,226.12
Hausner, Louis—P. Rabkin et al. $3,877.00
Jae-Ray Real Estate Co., Inc.—P. F. Thau, ...$143.25
Ludner, Samuel—P. F. Thau $153.25
Mount Eden Centre, Inc.—Longacre Fox Sash & Door Corp. $235.95
Stallmack, Theodore I.—Bronx Scaffold & Ladder Co., Inc. $421.44
Vassallo, Luigi A. and Adeline—H. Ackerman, ...$1,040.05
Valentine, Vincent—Longacre Fox Sash & Door Corp. $616.25
Same—Same $565.10
Vista, Rosie—Vernon Coal Co., Inc. $416.67

In Queens County.

Bentley, Robert N.—Morris Gumberich, ...$408.95
Chiapetto, John—Industrial Commissioner of the State of New York $38.00
Charash, Jeanette—Decorative Stone Co., Inc., ...$291.06
Carroll, Thomas P.—Colonial Discount Co., Inc. $147.67
Chris Scherm & Son—James F. Delaney, ...$174.72
Feldman, Jacob—Laurelton Homes, Inc., ...$13,081.31
Lorjean Realty Corp.—Decorative Stone Co., Inc. $342.49
Mattioli, Harry—Same $291.06
Rizzuto, Frank—Industrial Commissioner of the State of New York $38.00
Scherm, Christian, or Christopher, or Chris—James F. Delaney $174.72
Scherm, Christian, or Christopher, or Chris Jr.—Same $174.72
Schaefer, Lorraine—Decorative Stone Co., Inc. $291.06
Thalin, Vivien R.—Adolph Schnier $127.83
Wallach, Lucille—Louis Jentz $386.38

In Richmond County.

Barth, Valentine—Jacob D. Brody $4,563.50
Germato, Dominico and Emilia—Vencenzo Miato $1,035.70
Miller, Nathan; Louise Busche and Abraham Howard—Jacob Fleshner and Morris Lipschitz $338.75
Nordbeom, Frank—Bloomingdale Bros., Inc., ...$113.70
Telmany, George, and Marshall Alexander—The Fisk Tire Co., Inc. $1,788.51
Vitale, Nicola—The Summit Coal and Lumber Co., Inc. $4,499.82

In Westchester County.

Cravero, Michael—Berthold S. Kennedy $42.60
Delany, Patricia—The Country Trust Co., ...$60.82
Hall, George W.—Erasmus Dietricson $62.45
Lauer, John B.; Lauer, "Cora" fict.—I. B. Cohen $79.94
Arone, Nat—The County Trust Co. $25.95
Grandazzo, Angelo—United States Jobbing House $199.97
Jackson, Walter—Agastino Guso $53.50
Jochen, Ernest J.—U. S. Fidelity and Guaranty Co. $81.14
Perry, Lee—Bang Oil Corp. $105.32
Piper, John S.—La Salle Extension University, ...$197.36
Valentine, Vincent—Westchester Title and Trust Co. $333.24
Wansor, Earle and Frank; Wansor Bros.—U. S. Auto Supply Co., Inc. $80.31
Whaley, Lillian—Bloomingdale Bros., Inc., ...$350.85
Radding Const. Co., Inc.—Westchester Title and Trust Co. $184.57
White, Franklin—The Scarborough School, ...$2,086.45
Carol Fae, Inc.—I. Frank Sons Co., Inc., ...$135.18
Lynch, James J.—Duro Co., Inc. $96.84
Monoghan, John A.—Eastern Art Shop, Inc., ...$91.85
Bushnell, Robert—Pelvern Oldsmobile Corp., ...$27.86
Tropeano, Louis—Nicholas Vaccaro $67.30
Scott, Wallace J.—Russell Mfg. Co. $197.89
Bogardus, Harrison D.—Pelvern Oldsmobile Corp. $87.25
Musser, John; Hartsdale Market, The—Whiffen Electric Co., Inc. $67.46
Vandu San, Louis J.—Helen G. Young $50.80
Cohen, Ben—Severin F. Scott, assignee, ...$369.07
Lucido, Anthony—Fowler & Sellars Co. $226.77
Wolf's Lane Florists, Inc.—Abraham M. Seltzer $300.97
Wolfe, Lane Ward and Josephine—Same, ...$406.80
Wilor Const. Corp.; Orlofsky, Harris and William—A. Tozzini Tile Works, Inc. $549.92
Beresoff, Victor—Charles, Jerry and William Juzek $446.50
Strang, Emily E., as ex.; Tompkins, C. Wesley, dec'd—George Loblein Co. $789.60
Rapid Fur Dressing Co., Inc.—National Sawdust Co., Inc. $439.68
Loeb, Laurence—A. J. Foote Engineering Corp. $148.60
Evrotas, Adamantious—William C. Young, ...$228.42
Francolino, Anthony—Yonkers Savings Bank, ...$1,100.87
Peningo Club, Inc.—Port Chester Iron Works, Inc. $311.02
Cote, Oliver—Westchester Title and Trust Co., ...$52.06
Macri, Frank—The County Trust Co. $23.48
Stewart, George A.—Same $377.83

In Nassau County.

Hammerum, Svend—Standard Accident Insurance Co. $753.01
Meehan, James J., Inc.—Same $119.37
Same—Same $320.18
Pennington, Edward Jr.—Rudolph Hettick and ano. $211.65
Marullo, Charles—John J. McNally $134.40
Hoyle, Benjamin W.—Louis Steinberg $23.92
Johnstone Corp.—George J. Creed and ano., ...$2,267.67
Baxter, John H.—Long Island Trading Corp., ...$174.28
Walker Cement Products Corp.—Theodore Mikel and ano. $81.48
Strang, Howard and Five Corners Auto Supply Co.—Panhard Oil Corp. $299.79
D. Natz, Carrie Natz—Richard A. Turner, ...$474.98
Leone, Fedele—Kollners, Inc. $622.61
Howard, E. Harry—The Heel Co. $385.04
Covert, Harry—William H. McKee $1,134.85
Al Schneider and Abe Weiss—Irving Hirsch, ...$80.15
Ferretti, Samuel E.—Vadsco Sales Corp., ...$95.76
Spergl, Stephen—Commercial Credit Corp., ...$372.52
Middle Bay Beach, Inc.—Frank Caprice, ...$14,457.48
Faber, Margie—Paul Stratos and ano. $476.79
Fukosoki, A.—Irving K. Hirseh $312.55
Conklin, Richard A.—Otto C. Miller $33.55
Lockwood, Elizabeth J.—Samuel Eichen, ...$120.94
Ruth, John H.—Enteen Lumber and Supply Co., Inc. $83.30
Merry, George—Bloomingdale Bros., Inc., ...$622.87
Wheaton, Andre J.—Cedarhurst Lumber Co., Inc. $101.70
Cudahy, James F.—Same $173.03
Mallette, Charles E. Jr.—Clemente Bros., Inc. $141.65
Martin, John—John Feeney, Inc. $250.09

In Suffolk County.

Schumacher, John—Wiesener & Sons, Inc., ...$201.60
Vinciguena, Patsy, et ano.—Jacob W. Segall et ano. $9,602.32
Lockwood, Elizabeth J.—Samuel Eichen, ...$120.94
Lynch, Venus—Agnes Ramp $72.00
McGuire, Louis—Daniel C. Lester $120.19
Stone, Ben—Henry I. Cooper $412.82

In New Jersey.

HUDSON COUNTY.

Di Paolo, Alfonso and Jennie—Belleville Sash and Door Corp. $125.77
Engelstein, Anna—United States Rubber Co., ...$330.00
Kaplan, William, and William Levine—Weisberg & Weisberg $356.12
Ragsdale, James and Elizabeth—Philip Maker $175.00

SATISFIED JUDGMENTS.

The first name is that of the debtor, the second that of the creditor and date when judgment was filed:

In New York County.

Hobson, Harold F.—North American Discount Corp., July 19, 1929 (released) $1,533.85
Fraser, Charles L.—J. C. Watson et al., Aug. 27, 1930 ....$14,606.16
Parver, Irving I.—L. Greenfield et al., June 13, 1922 ....$641.64
Hobson, Harold F.—North American Discount Corp., July 11, 1929 (released), ...$1,541.70
Meyers, William, and Equitable Casualty and Surety Co.—People, &c., May 28, 1930 (vacated) $500.00
Cherney, Susan H.—L. B. Burger Coal Co., Inc., April 13, 1929 ....$125.47
Chrome Realty Corp.—M. Berger, March 22, 1929 ....$131.01
Turk, Robert L.—Revillon Freres, Nov. 23, 1915 ....$235.15

In Kings County.

Bader, Rafel—Modern Investment and Loan Corp., Sept. 20, 1928 ....$16.90
Heyde, Frank, et al.—William Kahl et al., July 16, 1926 ....$2,552.50

In Queens County.

Carecola, John—F. S. Neill, Inc., Sept. 2, 1927 ....$317.26

In Suffolk County.

Daniel, Edwin C.—David Sedrich (judgment entered May 6, 1930) $373.42

In New Jersey.

HUDSON COUNTY.

Gangi, Santo and Lena—Accommodation Loan Co., July 15, 1930 ....$240.86

MECHANICS' LIENS.

Filed yesterday:

In New York County.

GRAND ST, 289; East Side Marble Works, Inc., against Henry Hesse Realty Co., Inc., owner; Crown Woodworking Corp., contractor $310.67

44TH ST, 527 AND 529 WEST; Frank Friedman against Stratfield Realty Corp., owner and contractor $514.80

9TH ST, 433 EAST; Anderson Brick and Supply Co., Inc., against Mike Pisanowski, owner; Bona Contracting Co., Inc., contractor $944.37

133D ST, 5 TO 9 EAST; Joseph Ryan against Eugene Nolan, owner; Harold Miller, contractor $226.35

HESTER ST, 5 AND 7; Sloan & Greenberg against Libniss Realty Corp. and John Nissenbaum, owners and contractors (renewal) $963.12

101ST ST, 13 EAST; Rubman Construction Co. against Sophie Blum, owner; Nagel Heating Co., Inc., contractor $240.00

9TH ST, 433 EAST; Harry M. Gruber et al. against Annie Pizanowski, owner and contractor and Jacob Uchanski and Mike Pizanowski, contractors $194.34

SAME PROPERTY; same against same $1,000.00

In Kings County.

FARRAGUT ROAD, 2,802; Milford Supply Co. against Regal Commercial Corp., owner, and Dave Forkos, contractor $600.00

86TH ST, 2,216; Crown Woodworking Corp. against Solomon Weintraub, owner, and Triangle Foods, Inc., contractor $2,425.00

92D ST, EAST, n w cor of Farragut Road; Rugby Lumber Co., Inc., against V. Polito, Inc., owner and contractor $350.00

9TH ST, 2,061 WEST; Wooster Lumber Co., Inc., against Philip and Rose Ditto, owners, and Joseph Perosso and Charles Zicaro, contractors $169.04

BALTIC ST, 187; Angelo Serio against Protective Mortgage Co., Inc., owner, and Frank Sbeglio, contractor $65.00

86TH ST, 1,738; Samuel and Henry Friedlander against Lillian Lehrich, owner, and Morris Cohen, contractor $180.00

HULL ST, 193; Benjamin Fertik and Jack J. Lubin against Adele and Alberto D'Aloisio, owners, and Murray L. Farraro, contractor $155.00

BUTLER ST, 32-34; Ernesto Gionto against Vincenzo and Antoinette Aceto, owners and contractors $800.00

86TH ST., 1,913; Mangano Realty Corp. against Cabot Building Corp., owner and contractor $475.00

ROCKAWAY AV, 74; Thomas Romano against Carmine and Lucia Cocchiola, owners and contractors $465.00

NEPTUNE AV, 3,515; Samuel Schneider against Molly Ullman, owner and contractor $455.00

BEDFORD AV, e s, 134 ft n of Snyder Av; I. H. Meyer, Inc., against Flatbush Boys Club and Community Centre, Inc., owner and contractor $5,060.65

GREENE AV, 1,435; Commercial Selling Co., Inc., against Angelo Cenzoprano, owner, and Frank Paulich, contractor $183.84

75TH ST, 1,770; 1,770 75th Street Realty Corp. against Joseph Nishnevitz and Joseph Schapiro, contractors $141.60

18TH ST, 463-A; Anton Sorenson against Mathilda M. Alfonsen, owner, and Joseph Volpe and Mathilda M. Alfonsen, contractors $250.00

2D ST, 2,003; Anthony Canzanella against Agnes Corsano, owner, and Raffael and Agnes Corsano, contractors $350.00

LEFFERTS AV, n e cor, and Washington Av; Semloh Contracting Co., Inc., against Stefton Improvement Co., Inc., owner, and Irwin C. Schor and Jack Socolow, contractors $216.50

7TH ST, 1,947 WEST; Heinrich Iron Works, Inc., against Carmela Troia, owner, and Charles Zicaro and Joseph Piroso, contractors $42.50

In Bronx County.

PARKVIEW TERRACE, 10; Sam Machleder against A. F. B. Construction Co., owner; Edward Baxter, contractor $204.86

140TH ST, 598 EAST; A. Dehman, Inc., against Kresat Realty Corp., owner; Glynn & Burke, Inc., contractor $465.03

AMPERE AV, corner of Ohm Av, 25x100; John Bialczyk against Sam Pichkur, owner and contractor $720.00

PATTERSON AV, s s, 75 ft w of Theriot Av, 25x100; Ames Bldg. Material Co., Inc., against William N. and Gertrude Single, owners and contractors $101.54

WEEKS AV, 1,665; Madison Marble Co. against Idanadel Realty Corp., owner and contractor $75.00

TINTON AV, 780; Harrod Constr. Corp. against Milton Engineering Corp. and Isaac Lefkowitz, owners and contractors (renewal) $4,600.00

In Queens County.

95TH AV, s w cor of 127th St, 20x90, Richmond Hill; Schmidt, Miller & Kloker, Inc., against Rose Loughlin, owner and contractor $275.00

88TH AV, s s, 75 ft e of 76th St, 25x100, Woodhaven; Same against Robert J. and Elizabeth Quinn, owners and contractors $450.00

HORTON PLACE, e s, 376.83 ft n of Remsen Av, 49x95, Far Rockaway; same against Margaret Williams, owner; Wm. Hull, contractor $360.00

85TH ST, w s, 200 ft s of 91st Av, 25x100, Woodhaven; same against Mary B. Follett, owner; Charles A. Follett, contractor $212.00

BEACH 140TH ST, e s, 270 ft s of Newport Av, 60x100, Belle Harbor; Triangle Building Material Co., Inc., against Henry H. Glasser, also known as Herman Glasser, and Wm. L. Schwartz, owner; Schwartz & Glasser, Inc., contractors $198.52

PROSPECT AV, s w cor of Main St, 157.8x133 irreg, Flushing; Benjamin W. Levitan against Toma Devel. Co., Inc., owner; "John" Raskin and Harry Caplin, contractors $200.00

29TH AV, s w cor of 169th St, 50x97.63, Flushing; G. A. R. D'Alessio Corp. against John A. Sheridan, owner and contractor $623.95

In Westchester County.

LOT 80, block 158, Yonkers; Max Aronson against William Haussler, owner; James E. Totten, contractor $310.63

BOONE ST, e s, Yonkers; Edward R. Stewart against Filbert Holding Co., Inc. $555.00

LOTS 111 to 118, block 104, Hollywood, East Chester; Arturo Grossi against Green Plains Construction Co., Inc. $240.00

FORT HILL AV, Yonkers; George Mueller against James E. Stewart, owner; George Mueller, contractor $288.75

In Nassau County.

CEDARHURST—Lots 33, map of Pylon Realty Co., Inc.; Adam Geib & Son, Inc., against United States Company Buildings, Inc., and Sylvestre E. Powers, owners and contractors $306.00

CEDARHURST—Lot 14, map of Pylon Realty Co., Inc.; Adam Geib & Son, Inc., against United States Company Buildings, Inc., and Sylvester E. Powers, owner and contractors, ...$278.00

LONG BEACH—36 Maryland Av; Anthony Bernich against Jenkier Building Co., Inc., and Thomas A. Kane, owners and contractors $300.00

LONG BEACH—36 Maryland Av; Rudolf Steins against Jenkier Building Co., Inc., and Thomas A. Kane, owners and contractors $125.00

LONG BEACH—36 Maryland Av; Anthony Di Franza against Jenkier Building Co., Inc., and Thomas A. Kane, owners and contractors $475.00

FREEPORT—Church St, n e s, 125 ft s of Granada Court; Long Island Trading Corp. against Frank A. and Margaret Anderson, owners and contractors $325.00

GARDEN CITY—Lots 57 to 68, block 2, map of Country Club Estates; Brooklyn Consolidated Lumber Corp. against Whitney Homes, Inc., owners and contractors $1,999.47

HEMPSTEAD—Lots 50 and 51, block 24, map of Hempstead Realty Co., section 2; Long Island Trading Corp. against Marjorie G. Coleman, owners and contractors, ...$1,348.12

In Suffolk County.

TRACT of about 400 acres of land on the southerly side of West Neck Rd, West Neck, Shelter Island; South Shore Motor Transportation Co., Inc., against Westmoreland Realty Co., Inc. $5,638.24

LOTS 101 to 109, inclusive, map of Huntington Manor, Section E, Huntington; George Bernhard Heating Co., Inc., against Emilia Didiadore $350.00

SATISFIED MECHANICS' LIENS.

In New York County.

127TH ST, 17 WEST; American Home Heating Co. against Louis F. Gunthern et al., May 21, 1929 ....$575.00

37TH ST, 11 WEST; Charles Kurzon against Garret Realty Corp. et al, May 28, 1930, ...$153.53

BROADWAY, s w cor of 92d St; Charles Schneider Co. against Pauline S. Murry et al, Aug. 29, 1930 (by bond) $1,624.00

MURRAY ST, 97; Perlman-Lloyd Painting Co., Inc., against Johannah Steingester et al., Aug. 8, 1930 ....$100.00

BROADWAY, 2,871 to 2,879; Herman Lissauer against George L. Slawson et al, April 2, 1930 (canceled) $2,027.09

47TH ST, 19 EAST; American Blower Corp. against Abraham Jacobi et al., June 16, 1930 ....$255.00

91ST ST, 26 EAST; Flynn-Hill Elevator Corp. against Keyjack Realty Corp et al., Aug. 6, 1930 (by bond) $229.55

SAME PROPERTY; Simon Strunin against same, Aug. 9, 1930 (by bond) $3,360.80

In Bronx County.

PIERCE AV, n w cor of Radcliffe Av, —x—; John Risso against Pompei Construction Co., Inc., Sept. 2, 1930 ....$1,010.00

HAIGHT AV, 1,927; Samuel Leibow against Carmela Le Voci, March 15, 1930 ....$124.62

TIFFANY ST, BARRY ST and BURNETT PL, —x—; Morris Elkin against Bregman & Co., Inc., Feb. 14, 1930 ....$550.00

BOSTON ROAD, 1,195; Sol Spindel against Anna N. Brown, May 9, 1930 ....$259.00

In Nassau County.

ROCKVILLE CENTRE—Lots 1, 2 and 3, Block 6, Map Hillside Park; Irving Smith against Sylvia O. and Lucy Mercandette, owners, and Roach Brothers, contractors, ...$379.00

ROCKVILLE CENTRE—Lots 1, 2 and 3, Block 6, map Hillside Park; Carl H. Pearson against Sylvia O. and Lucy Mercandette, owners, and Roach Brothers, contractors, ...$1,549.10

ROCKVILLE CENTRE—Lots 1, 2 and 3, Block 6, map Hillside Park; Brisling Lumber Co., Inc., against Sylvia O. and Lucy Mercandette, owners, and Roach Brothers, contractors $2,499.62

ROCKVILLE CENTRE—Lots 1, 2, 3, Block 6, map Hillside Park; Irving Smith against Sylvia O. and Lucy Mercandette, owners, and Roach Brothers, contractors $2,300.00

ROCKVILLE CENTRE—Lots 1, 2 and 3, Block 6, map Hillside Park; John C. Cotton against Sylvia O. and Lucy Mercandette, owners, and Roach Brothers, contractors, ...$425.00

Buyers' Wants—Offerings to Buyers

The New York Times will pay a reward of $100 should any one cause the arrest and conviction of a person or firm obtaining money under false pretenses through fraudulent advertising published in The New York Times. Telephone LACkawanna 1000. Rate 90 cents an agate line.

Buyers' Wants.

Men's Wear.

MEN'S SHIRTS, leather clothing, windbreakers, men's underwear, hosiery, overalls, and any article suitable for special sales wanted in cut-rate department store reopening; no quantity too great or small; will pay cash. Apply formerly Surprise Store, 1,472 3d Av.

Coats.

COATS Wanted—Misses' sport coats, plain and fur trimmed, at a price. Lackawanna 3400.

COATS wanted—Jobs, any quantity; also discarded samples; spot cash. Pennsylvania 9688.

COATS Wanted—Jobber placing orders on snappy styles. 3d floor, 139 West 35th.

COATS Wanted—Discarded samples for jobber; pay cash. Lencer, 421 7th Av.

COATS Wanted—Sample models, better grade only, for cash. Lackawanna 5296.

Dresses.

DRESSES, Coats Wanted—Close-outs; must be cheap; export purposes; pay cash. Canal 1349.

DRESSES Wanted—Will pay cash for any amount of better made dresses; jobs only. Jacobs, Circle 7967.

DRESSES Wanted, 5,000, all kinds, any quantity; spot cash. Stein. Pennsylvania 9688.

Cotton Goods.

ORGANDIE Wanted—Permanent finish, white, pastel shades. Call Room 502, 1,170 Broadway.

PRINTED Linen Wanted—For export; dress goods. R 815 Times Downtown.

Fur Trimmings.

AMERICAN Gray Foxes, Shawl Sets, Furriers' Dogs, Wolves, Badgers, Russian Fitches Wanted. Aronow-Miller-Bernstein, 205 West 39th.

AMERICAN Opossum Skins, Dressed, Wanted—Large or small quantities; spot cash. Longacre 2355.

AUSTRALIAN opossum collars wanted. 580 8th Av., 10th floor.

BADGER Collars Wanted—Also sets. Casey Coats, 48 East Broadway. Orchard 5573.

BEAVER Pouch Sets Wanted—Call with samples. Goldman-Rosenzweig, 1,385 Broadway.

BEAVERS, Badgers Wanted—For cash. Call afternoons. Cornell Cloak, 584 8th Av.

BEAVERLAINES OR SIMILAR WANTED AT A PRICE. SELLWELL, 263 WEST 38TH.

BOWS, &c., wanted for dresses. Stillman, Bash & Seydel, 498 7th Av.

CARACUL Wanted—Best quality plates. Yorkshire, 260 West 39th.

FOXES and Natural Wolves Wanted—Greenberg & Horowitz, 250 West 39th.

FOX Paws Wanted, flat fox paw sets. I. & B. Sapiro Cloak, 1,385 Broadway.

FOX PAWS Wanted—Quantity, cash. Gold and Elkind, 252 West 37th.

FURS wanted, open to buy quantity South American kit foxes, also Russian fitches. Fierman & Kolmer, 1,359 Broadway.

FUR Jackettes Wanted—Popular price. 5th floor, 261 West 35th.

FUR Trimming Close-outs Wanted—Every description, cash. 231 West 29th, Room 606.

NATURAL Russian Fitches, also Brown Persians Wanted. 266 West 37th, 12th floor.

MANDELS Wanted—All shades squirrel paws. Pankin & Harrison, 250 West 39th.

MINK collar and cuff sets, various grades, wanted. Levy-Blum. Pennsylvania 7123.

PIECED CARACUL WANTED. Gotham Coat, 247 West 37th St.

PERSIAN Pieces and Paradise Muskrat quantities wanted—M. Cohen & Sons, 260 West 39th.

PIECED Persians and Caracul Heads Wanted. Smith-Goldberg, 141 West 36th.

RACCOON shawl collars wanted. Samuel Gladstone, 257 West 39th St.

RAW Pahmi Wanted. Call Longacre 2306.

RUSSIAN Caracul Head Plates Wanted—Flat only. Lifschitz-Finkelstein, 262 West 38th.

RUSSIAN, German fitches, squirrel sets Wanted. George A. Cohen, 265 West 37th.

WOLF Sets Wanted—$12; also wolf strips and French beaver. Call all day, 142 West 26th, 10th floor.

WOLF Strips Wanted—Natural only; spot cash. Tuchman-Meyer, 212 West 35th.

JOBS of good furs wanted. Millstein & Mann, 263 West 38th.

Rayons.

RAYONS.
RAYON CREPES WANTED, 80x40 AND 44, AT PRICE FOR CASH. 425 4TH AV., 20TH FLOOR.

RAYON Crepes Wanted—Printed and stripes. Hadad, 105 Madison Av.

Silks.

CANTON Crepe Wanted—New colors, quantity. Cornell Dress, 261 West 35th.

CREPE Wanted—Navy, all wool, for cash; also Hamilton's 4175, shade 484, or similar cloth and shade. Call with stock and samples. P. J. BARASH, 27 WEST 20TH.

CREPE Satins, Canton Crepes, Flat Crepes, Tweed, Prints Wanted—Also chiffon velvets and silk of any description. Mouakad Bros., 172 Madison Av. Lexington 7967.

CREPE satins, cantons and Fall prints wanted, also close-outs of any description. Nelson Blitz, 172 Madison Av. Ashland 3818.

CREPES, satins, printed flat crepes, rayons, transparent velvets, &c., wanted. Basser Fabrics, 433 4th Av. Lexington 5156.

CREPES Wanted—Flat and canton. Sunny Dress Co., 240 West 35th.

PRINTED Brocaded Chiffon Wanted—Large quantity, at price. Feinberg Bros., 1,359 Broadway.

PRINTED Silks Wanted—100,000 yards printed all silk crepes, chiffons, georgettes; spot cash. Bassers Textile, 34 East 29th.

SATINS Wanted—Rayon and Celanese, also Panne Black and pastels, quantity at price. Butterfly Dress, 259 West 35th.

SILKS Wanted—Crepe back satin; 4-3 crepe de chine in the greige; large quantity for cash. Bert Godfrey, 16 East 34th.

SILKS Wanted—Quantity, flat crepes, cantons; cash. Silverstyle Dress, 253 W. 35th.

Velvets and Velveteens.

TRANSPARENT Velvets Wanted—Union back, high colored. 36 West 32d, 9th floor.

VELVETS Wanted—36-inch cotton back chiffon, Oppenheim's, Cheney's or L. & E. Stirn black and colors, quantities; low prices. Century, 108 West 38th.

VELVETS Wanted—Cotton-back chiffons and transparents; spot cash. Bassers Textile, 34 East 29th. Lexington 8145.

Woolens.

ASTRACHANS Wanted—Gray and black. Lou Tishman & Co., 589 8th Av.

BROADCLOTH Wanted—American 24381, 24354, shades 631; Wyandottes 8024 151. Henry Leavy & Son. Lackawanna 3186.

BROADCLOTH Wanted—All shades. Max Levine, 1,375 Broadway.

CAMEL Piles Wanted—Close-outs and jobs. 134 West 37th, 12th floor.

FRISKAS and novelty woolens wanted; quantity. IMPERIAL SPORTSWEAR, 474 7TH AV.

POLAIRES WANTED. Ellis, 469 7th Av. Lackawanna 1260.

TRICO Broadcloth Wanted—Quantity, below $1. M. Sosne, 141 West 36th.

TRICOS Wanted—24381, 24354, 660 and 671, all colors. Lackawanna 5158.

TRICO E1307, green and brown, wanted. Sackrin-Eisenberg-Peristein, 247 West 38th.

TRICO Wanted—Green, 7500, 7300, 6988, 8024, 1307. Pasternack & Simon, 266 West 37th.

TRICOLAINES Wanted—All shades. Gabriel Rubman, 250 West 39th.

TWEEDS, snowflakes, cheap chinchillas, astrakhans, jobs wanted—134 West 37th, 12th floor.

WOOLENS Wanted—Hamiltons, Tweeds and check materials for cash. D. & L. Garment, 575 8th Av.

WOOLENS Wanted—Rega 2151, colors 662 and 706. Pennsylvania 1310.

WOOL Crepes Wanted—Immediate or quick delivery. Sherr Brothers, 501 7th Av.

General Merchandise.

RADIOS WANTED.

A group of representative department stores are open to buy for cash 10,000 nationally known radio sets. Please submit full details in person or mail to Mr. H F Ewald, 128 West 31st, N. Y.

Contracts Wanted.

FUR Trimmings Wanted—Our factory is equipped for quick, satisfactory productions for cloak trade. Rosen & Kreisler, 145 West 28th. Chickering 6642.

Offerings to Buyers.

Blouses.

JACKETS, skirts, blouses; closing out Fall shades. H. B. Schwartz, 260 West 39th St.

MIDDY blouses and skirts, $3.50 up. B. Israel, 124 Spring St., City.

Men's Wear.

MEN'S ties, mufflers, boys' ties, sport bows; sacrificing. Raduziner, 40 East 22d.

Offerings to Buyers.

Children's, Juniors', Infants' Wear.

CHILDREN'S, Juniors' Coats—Exceptional bargains to quantity buyers. Eisenberg, 575 8th Av.

CHILDREN'S Coats—$2.75-$6.75, spot delivery, jobs $1.50. Rosenberg, 545 8th Av.

Coats.

COATS—Jobbers only; best $8.75 coats throughout the market, trimmed with dogs, Japans, Mandels; all shades; 14-48. H. D. Garment, 260 West 39th.

COATS—Sport, exclusive fabrics, specializing on camels hair coats, $18.50 to $50. Yorkshire, 260 West 39th.

COATS, sacrificing 250 coats, trimmed with foxes and red and black dog. Youth-Made Coat Co., 257 West 39th St.

COATS—Contractor sacrificing $16.75 grade, cash. 244 West 39th, 7th floor, rear.

COATS, Fall, regular $29.50 for $16.50. Saul Durst, 257 West 39th St.

COATS—Contractor sacrificing $16.75 grade, cash. 6,621 18th Av., Brooklyn.

COATS—$69.50, badger, fox trimmed, for $29.50-$39.50. Meadow, 245 West 38th.

COATS, 55 Fall, job, $39.50 up, sacrificing $15. National, 515 7th Av.

COATS $16.50-$22.50; wolf, fox, trimmed; wonderful value. Renown, 270 West 38th.

Dresses.

DRESSES—Our slogan "Undersell"; last month largest in our history; thousands for immediate delivery; cantons, travel prints, satins, georgettes (14-48), regular $6.75 values, our price $4.75; silk crepes, travel prints (16-50), $2.75; charmeuse, $2.25; travel prints, $2.25; THESE VALUES WILL DOUBLE YOUR SALES AND PROFITS. EMANUEL, 264 West 35th.

DRESSES—$3.75 cantons, travel prints, coverts; suits, flares, tunics; desirable styles, on racks for immediate deliveries. Tre-Jur Frocks, 256 West 38th.

DRESSES—Latest Fall women's and misses' 14 to 20, 38 to 46, in cantons, flats, georgettes and traveling prints; $6.75 values at $2.75 net. Fourth Av. Silk Co., 253 W. 35th.

DRESSES, $3.75.
CANTON AND FLAT CREPES.
ALSO TRAVEL TWEEDS.
Mayfield Dresses, 463 7th Av.

DRESSES, wool jerseys, $2.75; special lot dresses, $6.75 grade, at $4.75; job ladies' coats. O'Connell, 132 West 36th.

DRESSES—$6.75 new crisp chiffon, beautiful cantons, all new shades; immediate delivery. Radio Dress, 132 West 36th.

DRESSES—Sacrificing printed ensembles, $4.50; new women's cantons. NONPAREIL, 555 8th Av.

DRESSES—Stouts; jersey covert dresses, suits, sizes 38-52; retail at $5. S. P. Dress, 225 West 35th.

DRESSES—Closing out 400 $6.75-$10.75 at a price; crepes and prints. Berger Garment, 240 West 38th.

DRESSES—Wonderful selection travel tweed prints on racks, beautiful styles, retail at $2.95. Wiener-Feinmel, 270 West 39th.

DRESSES—Contractor sacrificing assortment newest Fall dresses. 268 West 36th, Room 1202.

DRESSES—Sacrificing Fall dresses, $6.75-$10.75. Quick Turnover Corp., 150 West 36th.

DRESSES, higher priced sports, chiffons, cantons, sacrificing $6.75 net. National, 515 7th.

DRESSES—Jobs, close-outs, 41 net. Olchin, 141 West 36th St.

DRESSES—Closing out new Fall $6.75's—$3.75. Gertrude Costume, 31 West 31st.

DRESSES—100 travel prints, 2-piece, close out for cash. 270 West 38th, Room 1204.

DRESSES—Cantons, chiffons, tweeds, 14-50, $2.25 up. Hoffman, 242 West 36th.

DRESSES—Odd lots, greatly reduced prices. King & Applebaum, 462 7th Av.

DRESSES-SUITS, size 16-50, $2 up. HENRY BAUM, 242 WEST 36TH.

DRESSES—500, newest Fall, $16.75-$10.75; sacrificing. Cohen Dress, 260 West 35th.

DRESSES for sale by contractor. 31 East 31st, top floor. Freight elevator.

DRESSES—New $6.75; close out cash. 323 West 39th, 10th floor front.

DRESSES—500 $6.75; sacrificing. 122 West 27th St., Room 805.

ATTENTION, CASH BUYERS!
Dresses, new $6.75s, cantons, travel prints, satins, georgettes, chiffons; remarkable values; sacrificing. Room 1203, 469 7th Av.

CONTRACTOR has 500 women's dresses to sell. $2-$3 range. Nevins 8964.

Skirts.

SKIRTS—Complete new line Fall skirts, flannels, tweeds and coverts, $16.50 dozen up. Correct, 260 West 35th.

Fur Coats.

FUR COATS, 500 assorted, to close out at $22.50; best values in town for department store basements. Cohen Bros., 330 7th Av.

Fur Trimmings.

BABY seals, black caraculs; specialty; reasonable. Nashelsky, 158 West 29th. Longacre 4295.

BADGERINE goats, all shades; Chinese badgers, finest quality. Arkade, 153 West 27th.

CHINESE badgers and American gray foxes, specialty. Ganzman & Okon, Chickering 5826.

DOGS—Large producer offers remarkable values bolster sets, all shades, $4 to $6.50 and $8 to $14.50; immediate delivery. William E. Salzman, 118 West 27th. Chickering 4746.

FOXES—Jackals, &c., 3,000 strips and sets; bargain. Faro, 101 West 25th.

GERMAN fitches and skunk. Cohen & Brother, 233 West 26th. Lackawanna 4676.

GOAT SKINS, all colors; cheap price. Ben Lembeck, 312 7th Av.

KRIMMER, gray; black Persiam lamb; fine quality; reasonably priced. Louis Weinberg & Co., 333 7th Av. Chickering 8567.

SHEARED beaver on lambs, suitable children's coats; selected, lustrous quality. Chickering 7529.

WOLF sets on hand, $10 up. A. Goldschmidt, 233 West 26th. Pennsylvania 8877.

Knitted Fabrics.

JERSEY cloth, cotton balbriggan jersey, all leading colors, immediate delivery. Ashland 6327.

Silks.

CREPE satins, heavy; genuine amalgamated; $2.15 quality, sacrifice at $1.15 net cash; newest shades. Basser Fabrics, 433 4th Av. Lexington 5156.

PRINTED crepes, chiffon and georgettes, $1.35 quality, sacrifice at 50c net cash. Basser Fabrics, 433 4th Av. Lexington 5156.

CREPES in greige, 6 shaft, 50 reed, 64 Picks, Canton and Japan filled; immediate delivery. Longacre 6186.

SILK back chiffon and Lyons velvet pastel shades for sale. Orchard 2193.

Velvets and Velveteens.

CHIFFON velvets, Oppenheims, full range colors. J. Oltarsh, 141 West 36th St. Wisconsin 6010.

TRANSPARENT velvet, also Cheney's 2081 and 2616 silk velvets, black and colors, also Cheney's black panne; closing out cheap; suitable for berets. Spring 6437.

TRANSPARENT velvet, silk back, for the millinery trade. Edward E. Ziskind, 46 West 37th. Wisconsin 2166-2037.

VELVETEENS, all qualities, widths and colors, low prices, for all purposes. Eisenberg-Weinstein, 655 Broadway. Tel. Spring 1700.

Woolens.

AMERICAN 24381, 13890, 13940, 0630, Juilliard 3118. Acorn Woolen Co. Medallion 4443.

AMERICAN 13890, 24354, 13940, Botany Imperato. Central, 262 West 38th. Pennsylvania 6613.

BROADCLOTHS—Plains, trico and crepe; also close-outs. Century. Wisconsin 6053.

WOOLENS—Will sell excellent assortment of sport materials at $1.75 a yard, were $3 a yard. Call Lackawanna 3193. Extension 12.

WYANDOTTES, 8024-8114; Juilliard's, 3118-3120; also other tricos and broadcloths. Wiener & Price. Wisconsin 0155.

WYANDOTTES 166, wool crepe, all shades. Call Wisconsin 8062, 8063.

General Merchandise.

BERETS,
transparent velvet, velveteen, also the most complete line imported and domestic berets at lowest wholesale prices. Spring 6310.

MILLINERY, job of felt hats, suitable bargain basement and exporters; $12-$16.50 per dozen value, sacrifice $6 dozen, cash. Halco Hat, 40 West 38th.

IVORY buttons to close out, all sizes, all colors, suitable sport wear. Call Chickering 5340. 478 7th Av.

STYLE MERCHANDISE

Only standard priced merchandise accepted under this classification.

Children's Wear and Juniors'

Max Axelrod, 520 8th Av.
INFANTS' COATS SIZES 1 to 6 YEARS
HATS AND LEGGINGS TO MATCH
IN ALL THE LATEST FABRICS
Large Stock Always on Racks
POPULAR PRICES

Wholesale Only

CHARLES HOFFMAN
CHARACTERISTIC
DRESSES
in
BLACK
and
WHITE
have been an outstanding success for the past 6 years.

CHARLES HOFFMAN
now has originated a new shade;

NOBLE MISS RED
Dresses, full of style, salability and value . . . in Faille Canton and Satin,
at $10.75

Supreme Caterers to the Miss & Junior

Charles Hoffman
1375 Broadway, N.Y.

LINOLEUM PRICES CUT BY LARGE PRODUCERS

Congoleum-Nairn and Sloane Reduce Hard-Surface Lines 10 Per Cent.

Price reductions averaging 10 per cent, and in some instances reaching as high as 17 per cent, will be announced today by Congoleum-Nairn, Inc., and W. & J. Sloane, two leading manufacturers of hard-surfaced floor coverings. Other producers of hard-surfaced goods indicated that they would drop their prices some time this week, adding that the new scale will average about 10 per cent lower. The changes in price, according to the trade, are due partially to reduced costs of linseed oil used in the manufacture of linoleum, but chiefly to a desire to stimulate trade. Both linoleum and felt-base products are scheduled to be affected by the drop.

First announcement of a revision was made by the Congoleum-Nairn, Inc., which is scheduled to send price lists to dealers and put the new scale into effect today. At the local offices of the company it was admitted that a price change was under contemplation, but details were withheld pending the official announcement.

At the offices of W. & J. Sloane it was admitted that prices were being revised, but according to officials the new schedules would not be announced until today. Changes were reported there to range from 7 to 17 per cent. The latter figure, it is understood, applied to a few special linoleums.

In addition to reported revisions in prices, a number of producers are said to be marketing dropped patterns at this time. The reductions on such merchandise range from 10 to 15 per cent under prices announced at the opening.

In the soft-surfaced field, Fall activity has revived to such an extent that any reductions in price before the new lines are opened in December are considered unlikely. One of the largest dealers in the market said yesterday that more business has developed in the soft-surfaced field in the last ten days than was enjoyed during the last three months.

TOILET GOODS SHOW OPENS

Medium Price Novelties Featured; Buyers to Be Organized.

Exhibits by thirty foreign and domestic producers of toilet articles and cosmetics featured the National Exhibition of Perfumery and Toiletries, which began yesterday at the Hotel New Yorker and will continue through the week. The exhibit, a new departure in the industry, is designed exclusively for buyers of department stores, specialty shops, chain and drug stores and beauty parlors. It is under the direction of M. Cullen Barden, who said yesterday that plans are under way for the formation of an organization of buyers of toiletries.

Novelties to retail at medium prices featured the bulk of the displays. Buyers were said to be operating very closely in staples, but were showing active interest in new dollar items. High and medium priced perfumes in novel containers were stressed. A representative of Prince Matchabelli reported that lilac was in active demand.

A convention of attending buyers will be held this morning at 10 o'clock. The speakers include James L. Fri of the merchandise managers' division of the National Retail Dry Goods Association, and Robert Mulligan of the Jordan Marsh Company, Boston.

ARRIVAL OF BUYERS

Arriving buyers may register in this column by telephoning LACkawanna 1000.

AKRON—C. H. Yeager Co.; C. E. Hill, house dresses, infants' wear; F. Hook, men's furnishings, toys, clothing, luggage; J. E. Barbee, leather goods, stationery; W. B. Gardner, jewelry, silverware; J. A. Hildebrand, mdse. mgr.; Mrs. J. Fowler, blouses, lingerie, corsets; Miss B. M. Bower, women's, children's hosiery, underwear; Miss B. Dowds, art needlework, gifts, lamps; R. G. Yeager, gen. mgr.; 128 W. 31st (Kirby, Block & Fischer).

AKRON—A. Polsky Co.; Miss E. Showalter, handkerchiefs; 1,440 Bway (Hahn Dept. Stores).

ALBANY—The Madelyn Shop; M. Stern, cheap silk dresses; 224 W. 35th (G. Silver Co.).

ALEXANDRIA, La.—The Smart Shop; Miss C. Stopper, ready-to-wear; 991 6th Av. (Arthur Mincer).

ANN ARBOR, Mich.—W. R. Holden Co.; W. R. Holden, C. L. Custer, men's, boys' furnishings; Martinique.

ANN ARBOR, Mich.—Marilyn Shop; S. Bathman, knit dresses; 128 W. 31st (S. Bathman).

ASBURY PARK—Lila Lee Shop; Mrs. Casiel, dresses; 505 8th Av. (Seiff-Wiener Buying Corp.).

ASHLAND, Ohio—Home Co.; H. Stockwell, ready-to-wear; 27 W. 33d (Fellows Buying Co.).

ASHLAND, Pa.—Gellert's; Mrs. E. Gellert, coats, dresses; 505 8th Av. (Seiff-Wiener Buying Corp.).

ATLANTA, Ga.—Rich's; J. P. Flyn, C. G. Allison, silk, woolen, cotton piece goods; 11 W. 42d (F. Atkins).

ATLANTA—Davison, Paxon Co.; R. J. Lee, silks, velvets, dress goods; Bway and 34th (R. H. Macy & Co.), 15th floor.

BALTIMORE—Brager-Eisenberg, Inc.; J. Block, jobs men's shirts, neckwear; S. Toll, jobs boys' clothing, boys' furnishings; Miss R. Scherr, jobs girls' dresses, coats, girls' raincoats, specials, infants' wear; Miss J. Cohen, rayon underwear, women's hosiery; 11 W. 42d (American Dept. Stores.)

BALTIMORE—The Hub; Miss Tagen, leather, toilet goods; Miss Rennick, dresses; Miss Young, coats; Miss Kaufman, millinery; Mrs. Wolff, boys' clothing; Mr. Lowenberg, infants' wear; Mrs. Hoffman, cheap dresses; Mr. Sundheim, basement men's clothing, sheep-lined coats; Miss Durm, basement dresses; 128 W. 31st.

BALTIMORE—Julius Gutman & Co., Inc.; H. Goldstein, dress goods, silks, velvets, dress trimmings, linens, wash goods, linings; 119 W. 40th (F. Lilienthal & Co.).

BALTIMORE—Paul Revere Mfg. Co.; H. Klask, piece goods, for boys' clothing; 1,270 Bway.

BALTIMORE—Hochschild, Kohn & Co.; J. J. Bercowitz, upholstery, furniture; 11 W. 42d (F. Atkins).

BALTIMORE—Millard's Dress Shop; Miss A. L. Hanch, coats, dresses; Pennsylvania.

BALTIMORE—National Wholesale Millinery Co.; B. Meyer, millinery; 15 W. 38th.

BALTIMORE—Stewart & o.; Miss M. Vogedes, sportswear; 17 E. 39th (Assoc. D. G. Corp.), 3d floor.

BALTIMORE—O'Neill & Co.; F. T. Epstein, misses' coats; 1,440 Bway (Hahn Dept. Stores).

BALTIMORE—Stewart & Co.; M. Guyes, men's, boys' clothing, 17 E. 19th (Assoc. D. G. Corp.); 3d floor.

BALTIMORE—Hecht Bros.; Mr. Shapiro, boys' clothing, furnishings; Miss Marburg, millinery; Miss Fisinsheimer, dresses; 128 W. 31st.

BALTIMORE—Julius Gutman & Co.; Mrs. M. Mepham, hosiery; 119 W. 40th (F. Lilienthal & Co.).

BALTIMORE—Lurie; D. Lurie, dresses, 112 W. 38th (J. Hartblay, Inc.) 17th floor.

BAY CITY, Mich.—L. E. Oppenheimer Co., Inc.; T. H. Tabor, coats, dresses, lingerie; Pennsylvania.

BINGHAMTON—Sisson Bros.; Welden Co.; Miss R. Vandenburg, house dresses, underwear; Miss H. McGuire, jewelry, leather goods; 119 W. 40th (F. Lilienthal & Co.).

BINGHAMTON—Fowler, Dick & Walker; R. B. Cease, basement drygoods; J. J. Keane, knit underwear; W. E. Melcoche, men's furnishings, hats, gloves; 240 Madison Av.

BIRMINGHAM—Loveman, Joseph & Loab; B. L. Bramladge, ready-to-wear, div. mgr.; 132 W. 31st (City Stores Co.).

BOLIVAR, Pa.—Kline's Dept. Store; W. Kline, gen. mdse.; 505 8th Av. (Seiff-Wiener Buying Corp.).

BOSTON—Gilchrist & Co.; J. Smith, men's furnishings; Miss Wright, neckwear; Mr. Copelon, china, glassware; Miss Levinson, junior coats, dresses; Mr. Levin, jobs, cheap women's, misses' sportswear, coats, dresses; Mrs. Shanahan, girls' fur fabric coats, sweaters, berets, silk, velvet, wash dresses, junior knitted suits, silk dresses, sport, dress coats; Miss S. Rice, hosiery, gloves; 128 W. 31st (American Retailers, Inc.).

BOSTON—Gilchrist Co.; Mr. Johnson, toilet, leather goods; Mr. Simon, boys' clothing, furnishings; Mr. Chisholm, men's clothing; 128 W. 31st (American Retailers' Assn.).

BOSTON—The Shepard Stores; Miss M. Ranck, stationery; Mrs. Merrill, toilet goods; Miss H. McGovern, handkerchiefs; J. N. Palmer, boys' dept.; Mrs. A. Farrell, flowers, ribbons; Miss M. Custin, art, gift goods; L. Murphy, knit underwear; P. Hogarty, silks, velvets, woolen dress goods; Miss G. Barr, gloves, neckwear; H. B. Watson, draperies; Miss K. Sheedy, leather goods; S. S. Tuller, men's dept.; E. Bruce, hosiery; 128 W. 31st (Weill & Hartmann).

BOSTON—Chandler & Co.; Miss Dennison, women's, misses' cheaper dresses, dresses; Miss Ryan, knit wear; Mrs. M. E. Webber, misses' dresses; 240 Madison Av., 9th floor.

BOSTON—R. H. White Co.; Miss H. Ford, infants' wear; Miss J. Foley, house dresses, aprons; downstairs, M. Cohen, assisting, women's, misses' coats, suits, dresses; R. Dodge, silks, dress goods, linings, wash goods, linens, domestics, beddings, leather goods, floor coverings, draperies, lamps, housewares; E. W. Skidmore, infants', children's wear, millinery, waists, sportswear, house dresses, aprons, robes; M. E. Valentine, handkerchiefs, neckwear, jewelry, gloves, knit, rayon, cotton, silk underwear, slips, corsets, brassieres; 1,440 Bway. (Assoc. Mdsg. Corp.).

BOSTON—Wm. Filene's Sons Co. Upstairs—Mr. McCarthy, Mr. Gross, div. mgrs.; Mr. Melnick, trimmed millinery; Mrs. Drisko, women's millinery; Miss Solov, misses' millinery; Miss Myers, juniors' coats, dresses; Mrs. Barry, corsets, brassieres; Mr. Davis, men's clothing; Mr. Sawyer, men's furnishings; Mr. Leary, leather goods; Miss Lyons, Porto Rican and Chinese handkerchiefs; Mrs. Farnum, neckwear. Basement—Mr. Kaleske, women's cheaper coats; Miss McGrail, stouts' coats, dresses, knit suits; Mr. Whitmore, misses', juniors' dresses, sport wear; Mr. Allen, men's clothing, hats; Mrs. Kasanof, neckwear, 1,440 Bway.

BOSTON—Jordan-Marsh Co. Upstairs—R. H. Edwards, div. mgr.; Mrs. R. Wright, misses', juniors' wear; Miss P. Sawyer, misses', children's hosiery, knit underwear; F. C. Howard, women's shoes; H. T. Wright, men's clothing; Miss A. L. Regan, boys' furnishings; A. A. Burns, dress and wash goods; H. E. Morgan, neckwear, handkerchiefs, ribbons, umbrellas; Miss K. Sutton, buttons; R. J. Bond, radios, music. Basement—Miss M. Duffy, millinery; Mrs. L. Altimus, women's, misses' coats, women's suits, sport wear; Miss M. Noyes, blouses, sweaters, skirts; R. Trimble, lingerie; J. Reed, hosiery, underwear; Miss M. Falvey, infants' wear; C. Agronick, men's furnishings; Miss M. Holmes, boys' furnishings; Miss N. Hamelburg, neckwear; E. McHugh, leather and toilet goods; Miss M. Blackden, small wares, candies; P. A. Nickerson, silks, dress and wash goods; 1,440 Bway (Hahn Dept. Stores).

BOSTON—C. F. Hovey Co. Upstairs—T. O'Neil, women's, misses' coats; Miss M. Boyle, corsets; S. Litwin, men's furnishings; Miss M. Steinfeldt, specials, lamps. Basement—Miss I. Kenny, Fall coats; Miss D. Lefkowith, millinery; 1,440 Bway (Hahn Dept. Stores).

BOSTON—R. H. White Co.; Miss C. Kane, women's cheaper dresses; Miss M. Fitzgerald, misses' coats; Miss C. Blume, juniors' dresses; E. Blomquist, women's shoes; 1,440 Bway (Assoc. Mdsg. Corp.).

BOSTON—Conrad & Co.; Mrs. Fitzgerald, children's coats, dresses; 1,441 Bway (Mdse. and Research Bureau).

BOSTON—Peerless Petticoat Co.; S. Andrews, silks, silk, rayon and rayon cloth, gray goods; 79 Madison Av., Room 1205.

BOSWELL, Pa.—Kline's Dept. Store; N. Kline, gen. mdse.; Hotel Manger.

BRADDOCK, Pa.—The Famous; E. M. Hannon, silks, linens, beddings; 119 W. 40th (F. Lilienthal & Co.).

BRADDOCK, Pa.—The Famous; A. J. Johns, smallwares; 119 W. 40th (F. Lilienthal & Co.).

BRIDGEPORT—The D. M. Read Co.; W. W. Taylor, house furnishings, luggage, 20 W. 33d (D. G. Alliance).

BUCYRUS, Ohio—Rome Stores; Mrs. Bailey, ready-to-wear, 27 W. 33d (Fellows Buying Co.).

BUFFALO—L. L. Berger, Inc.; H. N. Schneider, mdse. mgr. main floor, bags, hosiery, toilet goods; 1,441 Bway (Specialty Stores Assn.).

BUFFALO—Sweeney & McCloin; J. B. Sweeney, linens, towels, napkins; Brostell.

BUFFALO—Wm. Hengerer Co.; Miss M. Jackson, crepe de chine underwear, immediate delivery; 10 E. 39th, 3d floor (Assoc. D. G. Corp.).

BUFFALO—Hens & Kelly Co.; H. Kei, notions, leather goods; E. C. Truxes, laces, women's neckwear, handkerchiefs, fur trimmings; W. Reinhardt, hosiery, undwear; W. H. Bader, toys; Mr. Rogers, rugs; 27 W. 33d (Fellows Buying Co.).

BURLINGTON, Vt.—E. E. Clarkson Co.; E. S. Cram, cheaper dresses, underwear; W. F. Laughton, notions, hosiery, drug sundries, underwear; McAlpin.

CAMBRIDGE, Ohio—H. E. Rosenberg, knitted sportswear; 101 W. 37th (Arthur E. Littman, Inc.).

CHARLESTON, W. Va.—People's Store; Miss M. Dunnigan, millinery, 119 W. 40th (F. Lilienthal & Co.).

CHATTANOOGA—Miller Bros.; W. W. Hixson, ready-to-wear; Miss I. W. Stumpkin, underwear; Mrs. E. McConnoughey, hosiery; F. Cooney, piece goods; J. E. Henderson, men's wear; Mrs. Kennedy, gloves, jewelry; I. C. Sieving, hosiery, underwear, leather and toilet goods; Mrs. I. Cox, toilet goods; 101 W. 31st (McGreevey, Werring & Howell).

CHICAGO—Chas. A. Stevens & Bros.; Miss E. V. Boehm, stouts' wear; Miss M. O'Connell, women's coats; 141 W. 36th.

CHICAGO—The Fair; Miss L. Bamberger, coats; M. Becker, basement coats; Miss C. Cooney, specials rayon, silk underwear; Miss L. Leon, assistant buyer; 370 7th Av. (Kresge Dept. Stores, Inc.).

CHICAGO—The Fair; A. A. Diamond, men's clothing, basement boys', men's clothing; 370 7th Av. (Kresge Dept. Stores, Inc.).

CHICAGO—The Davis Co.; Miss N. Ellguth, children's school specials; Miss C. Rhodes, specials infants' wear; 200 Madison Av.

CHICAGO—Marshall Field & Co.; Mrs. E. Holbrook, low-end jersey, wash dresses; 200 Madison Av.

CHICAGO—Mandel Bros.; R. Lockwood, basement misses', women's fur-lined coats; 108 W. 39th.

CHICAGO—M. Pruskauer Co. (jobbers); cheaper sealine, muskrat, raccoon, pony fur coats; 421 7th Av. (Alexander Buying Service).

CHICAGO—Famous Dept. Store; J. M. Reaback, job cheap dresses; 1,261 Bway (Gamson & Keifer).

CHICAGO—The Davis Co.; Miss M. Barker, candy; 200 Madison Av.

CHICAGO—I. Bezark & Sons; N. Weis, dresses; 45 W. 34th (F. Bauer).

CHICAGO—L. Klein, M. Smikler, men's clothing; T. H. Richards, domestics, linens, bedding; 27 W. 33d (Fellows Buying Co.).

CHICAGO—S. P. Platt (jobber); L. Platt, ladies', misses' new sweaters, cheap silk blouses; 101 W. 31st (L. Levitan).

CHICAGO—Goldblatt Bros.; I. R. Weissman, work clothing; 115 W. 30th (B. F. Levis).

CHICAGO—12th St. Store; C. Mayer, men's, boys' clothing; 115 W. 30th (B. F. Levis).

CHICAGO—A. B. Counselbaum, coats, dresses; 505 8th Av. (Seiff-Wiener Buying Corp.).

CINCINNATI—Alms & Doepke; D. W. Gray, basement genl. mdse.; G. Hackman, ladies' hosiery, rayon underwear, men's furnishings; J. E. Farley, linens; Miss V. Lane, art embroidery, jewelry, gifts, leather goods; J. H. Herman, silks, dress goods, rayons; J. Woerner, boys' clothing; Miss E. Schraffenberger, laces, neckwear, handkerchiefs, ribbons; 350 Bway.

CINCINNATI—Mabley & Carew; Mrs. F. Stokes, millinery; F. R. Phillips, ready-to-wear; Mrs. E. Phillips, small wares; Mr. Weinstock, mdse. mgr.—basement; 1,440 Bway (Mdse. & Research Bureau).

CINCINNATI—Big Store; Miss Halpern, millinery, negligees; 128 W. 31st (American Retailers, Inc.).

CINCINNATI—Big Store; A. Jacobs, men's, boys' furnishings, work shirts, toys, overalls; 128 W. 31st (American Retailers, Inc.).

CINCINNATI—Nordell's; Miss V. Rosner, dresses; 101 W. 37th (Arthur E. Littman, Inc.).

CINCINNATI—Rollman & Sons; Miss E. Myers, house dresses, underwear; W. Henderson, lamps, draperies, art embroideries; 1,440 Bway (Hahn Dept. Stores).

CLEVELAND—The May Co.; S. Stein, silk, wash goods—upstairs; A. S. Berger, silk, wash goods—basement; 1,115 Bway.

CLEVELAND—Wm. Taylor Son & Co.; Mrs. Howard, women's, misses' cheaper dresses; Mrs. Wamser, juniors' wear; 1,440 Bway (Assoc. Mdsg. Corp.).

COLUMBUS—McClure, Tritschler, Parrish Co.; A. B. McClure, hosiery, underwear, men's furnishings, knit goods, gloves; Manger.

COLUMBUS, Ga.—J. A. Kirven Co.; J. C. Lowe, silks, woolens, men's furnishing goods; Latham.

COSHOCTON, Ohio—Golden's; A. Golden, knitted sportswear; 101 W. 37th (Arthur E. Littman, Inc.).

COVINGTON, Va.—B. Brook; A. E. Polesky, children's, junior's dresses; 1,441 Bway (United Independent Stores).

CRESSON, Pa.—Gross Dept. Store; B. Gross, men's, boys' clothing, furnishings, dry goods; 112 W. 38th (J. Hartblay, Inc.); 17th floor.

DALLAS—Sanger Bros.; Miss L. Ferrell, millinery; 1,441 Bway.

DAYTON—Elder & Johnston Co.; Miss P. Haas, china, art needlework; 240 Madison Av.

DAYTON—Elder & Johnston Co.; Miss C. Hyde, dresses; 240 Madison Av.

DAYTON—Rike-Kumler Co.; C. Wellings, furs; Miss J. Geibel, women's, misses' coats; Miss Arnold, girls', infants' wear; 1,440 Bway. (Assoc. Mdsg. Corp.).

DAYTON—Johnston-Shelton Co.; Miss K. L. Hagan, art goods, gifts, lamps; 128 W. 31st (Kirby, Block & Fischer).

DAYTON—Adler & Childs, Inc.; I. Weintraub, coats, dresses; W. Weinman, millinery, blouses; 112 W. 38th (J. Hartblay, Inc.), 17th floor.

DENVER—Joslin D. G. Co.; S. L. Todd, ready-to-wear; 23 E. 26th (T. W. Knott Co.).

DETROIT—Ernst Kern Co.; Miss V. Gilman, cheaper sportswear, blouses, sweaters, dresses; 240 Madison Av.

DETROIT—J. L. Hudson Co.; upstairs; G. Mayhew, underwear; Mrs. Lathrop, assisting; Mrs. L. Grimberg, girls' wear; Mrs. H. Holcomb, girls' millinery; basement; Miss Errington, furs; M. Weldon, dresses; Mrs. M. Parsell, silk underwear; 1,440 Bway. (Assoc. Mdsg. Corp.).

DETROIT—Crowley, Milner & Co.; Miss S. Medley, leather handbags; 1,441 Bway., 22d floor.

EAST LIVERPOOL, Ohio—Erlanger's; J. Erlanger, gen. mdse.; 112 W. 38th (J. Hartblay, Inc.); 17th floor.

ELMIRA—S. F. Iszard & Co., Inc.; F. K. Iszard, mdse. mgr., china, house furnishings; 20 W. 33d (D. G. Alliance).

ERIE, Pa.—Trask, Prescott & Richardson Co.; F. L. Streuber, notions, toilet goods, handkerchiefs, neckwear; 1,071 6th Av. (Mdse. Reporting Co.).

ERIE, Pa.—Gale & Co.; Mr. Gale, gen. mdse.; 505 8th Av. (Seiff-Wiener Buying Corp.).

FAIRMONT, W. Va.—The Jones Shop; E. C. Jones, children's, infants' wear, women's dresses, coats, negligees, underwear, millinery; 147 W. 35th (Martin & Martin).

FALL RIVER—R. A. McWhirr Co.; Miss E. A. Girard, infants' wear; 20 W. 33d (D. G. Alliance).

FALL RIVER—R. A. McWhirr Co.; B. B. Lipshitch, kitchen furnishings; 20 W. 33d (D. G. Alliance).

FORT WAYNE, Ind.—Samuel M. Foster Co.; J. C. Simon, piece goods; Pennsylvania.

FORT WORTH—Schermerhorn Co.; H. C. Mays, ready-to-wear; 108 W. 39th (Wm. M. Van Buren.)

FORT WAYNE—D. D. Fishman Co.; F. Fink, mdse. mgr., coats; 101 W. 37th (Blauners Affiliated Stores).

FORT WAYNE—Wolf & Dessauer; E. L. Goldberg, dresses, basement; 128 W. 31st (Kirby, Block & Fischer).

GLENS FALLS, N. Y.—Erlanger's; L. Erlanger, gen. mdse.; 112 W. 38th (J. Hartblay, Inc.), 17th floor.

GLENS FALLS, N. Y.—F. W. Wiley, coats, dresses; 128 W. 31st (P. W. Mahler.)

GLOVERSVILLE, N. Y.—Martin & Naylor Co.; M. Jahn, house furnishings, china, glassware; C. Shultz, men's furnishings, trunks, luggage; 370 7th Av (Jay, Flanagan & Mesirow Co.).

GRAND RAPIDS—Paul Steketee & Sons; Miss C. L. Anderson, stationery, bridge sets; Miss M. H. French, house furnishings, glassware; Miss D. Brubaker, gifts, toys; Commodore.

GRAND RAPIDS—Paul Steketee & Sons; Mrs. J. C. Holcomb, millinery; 1,441 Bway (Mdse. & Research Bureau).

GRAND RAPIDS—Wurburg D. G. Co.; M. J. Melly, div. mdse. mgr. ready-to-wear; Miss C. Compton, coats, suits, furs, children's wear; 128 W. 31st (Weill & Hartmann).

HARRODSBURG, Ky.—Isenberg Bros.; J. Isenberg, men's, boys' clothing, furnishings, coats, dresses; 112 W. 38th (J. Hartblay, Inc.), 17th floor.

HARTFORD—Sage, Allen Co.; G. Lamson, leather goods, luggage; J. L. Connor, men's, boys' furnishings; 20 W. 33d (D. G. Alliance).

HATTIESBURG, Miss.—S. Percoff, close-outs twill suits; 110 W. 34th (Leif & Golden).

HERKIMER, N. Y.—H. G. Munger Co.; Miss Harter, infants', children's wear, silk underwear; 11 W. 42d (American Dept. Stores).

HORNELL, N. Y.—Tuttle & Rockwell Co.; Miss M. B. Miller, infants' wear, corsets; 1,071 6th Av (Mdse. Reporting Co.).

HOLYOKE—A. Steiger & Co.; Miss K. Griffin, toilet goods; 370 7th Av. (Jay, Flanagan, Mesirow Co.).

HUNTINGTON, W. Va.—Anderson, Newcomb Co.; J. D. Torrance, downstairs, ready-to-wear, sweaters, house dresses, hosiery, men's socks, shirts, muslin, knit underwear, blankets, children's wear; 1,441 Bway (Mdse. & Research Bureau).

INDIANA, Pa.—Brody Bros.; I. Brody, general merchandise; Miss Crawford, better coats, dresses, millinery; 128 W. 31st (Weill & Hartmann).

INDIANAPOLIS—Pettis D. G. Co.; Miss Freda Scheck, gloves; Miss S. Brandenberg, specials jewelry, leather goods, silverware, clocks; 240 Madison Av.

INDIANAPOLIS—H. P. Wasson Co.; Mr. Osborn, silks, dresses, wash goods, trimmings; 128 W. 31st (Weill & Hartmann).

INDIANAPOLIS—Traugott Bros.; Miss L. Goldman, millinery, girls' underwear, infants' wear; 128 W. 31st (S. Hoffman).

JOHNSTOWN, Pa.—Penn Traffic Co.; F. Hines, men's furnishings; E. L. Hoffman, mdse. mgr.; H. S. Given, dry goods; Miss M. A. Fleming, coats, junior dresses, furs; Miss A. Sutton, silk underwear, corsets; Miss A. L. Cozadd, ladies' dresses; 240 Madison Av.

JOHNSTOWN, Pa.—Penn Traffic Co.; H. Schlesinger, notions, hosiery, gloves, neckwear, toilet goods, umbrellas; 240 Madison Av.

KALAMAZOO, Mich.—J. R. Jones & Sons Co.; W. H. Holden, close-outs, basement merchandise; 101 W. 31st (McGreevey, Werring & Howell).

KANSAS CITY—Jones Store Co.; Mrs. E. A. Tucker, ready-to-wear; 23 E. 26th (W. T. Knott Co.).

KANSAS CITY—Lyons-Dawson Garment Co.; W. F. Dawson, coats, suits, dresses; 33 W. 34th (J. E. Sweetman).

KANSAS CITY—Levine & Co. (jobber); D. Levine, coats; 101 W. 37th (Arthur E. Littman, Inc.).

LAMAR, Col.—Jolton Stores; Mrs. Jolton, coats, dresses; 505 8th Av. (Seiff-Wiener Buying Corp.).

LANCASTER—M. Lurio & Bros.; B. Lurio, underwear, hosiery, pants, overalls, blankets, towelings, leather, sheep coats; Pennsylvania.

LAWRENCE, Mass.—A. B. Sutherland Co.; J. W. Barrett, smallwares; Mrs. M. McCall, lingerie; 130 W. 30th (D. G. Union).

LEWISTON, Pa.—Bon Ton; L. Dates, coats, dresses, millinery; 112 W. 38th (J. Hartblay, Inc.), 17th floor.

LEWISTON, Me.—B. Peck Co.; J. W. Ryder, ready-to-wear, millinery; 128 W. 31st (Kirby, Block & Fischer).

LIGONIER, Pa.—Kline's Dept. Store; B. Kline, gen. mdse.; 505 8th Av. (Seiff-Wiener Buying Corp.).

LINCOLN, Neb.—H. Herpolsheimer Co.; S. Bernsteine, women's ready-to-wear; 1,440 Bway (Hahn Dept. Store, Inc.).

LINCOLN, Neb.—Herzberg's; M. Rosenblum, coats, dresses; 1,350 Bway (Standard Store Service Co., Inc.).

LOS ANGELES—Broadway Dept. Store; Mrs. D. Landman, sweaters, blouses, bathing suits and accessories; Mrs. M. Swandt, cheaper dresses; Mrs. Liebscher, lamps, standards, shades, cushions; 128 W. 31st (Weill & Hartmann).

LOUISVILLE—Byck Brothers; M. Simmonds, ready-to-wear, mdse. mgr., knitwear, sportswear; 1,385 Bway (A. Rosenau).

LYNN, Mass.—The P. B. Magrane Store, Inc.; F. J. Bigelow, curtains, draperies, lamps, mirrors, pictures, dollar day specials; McAlpin.

LYNN—P. B. Magrane Store, Inc.; A. Gilbride, ladies' ready-to-wear; H. E. Parker, rugs, linoleum; McAlpin.

MACON, Ga.—Georgia Wholesale and Mfg. Co.; W. S. Lee, piece goods, notions, hosiery, underwear, knit goods, men's furnishing goods, toys; Martinique.

MANSFIELD, Ohio—Golden-Russell; Mr. Russell, knitted sportswear; 101 W. 37th (Arthur E. Littman, Inc.).

MATEWAN, W. Va.—B. H. Hope Co.; B. S. Zimet, ladies' dresses; 1,441 Bway (United Independent Stores).

McKEESPORT, Pa.—S. C. Murphy Co.; R. M. Blank, toys, candy, fountain supplies; J. L. Ridge, jewelry, pottery, glassware, &c.; L. H. Tilden, handkerchiefs, men's, boys' clothing, furnishings, dry goods; 1 W. 25th.

McKEESPORT, Pa.—The Famous; Miss S. Fabry, silks, dress goods, domestics; 119 W. 40th (F. Lilienthal & Co.).

MEMPHIS—B. Lowenstein & Bros., Inc.; F. F. Morton, coats, dresses; 128 W. 31st (City Stores Co.).

MEXICO CITY, Mexico—Stone Import Co.; H. Stone, jobs silk, velvet dresses; 505 8th Av. (M. Lichtenstein & Co.).

MIDDLETOWN, Conn.—J. H. Bunce Co.; K. M. Riordan, glassware, china, house furnishings; M. L. Cacciola, ladies', children's dresses, coats; 20 W. 33d (D. G. Alliance).

MILWAUKEE—Ed Schuster & Co., Inc.; Miss A. Altmann, gloves, women's scarfs, decorative flowers; H. M. Ostry, men's women's, children's handkerchiefs; 330 5th Av. (Room 1101).

MILWAUKEE—Gimbel Bros.; Miss E. Schwartz, lingerie; S. J. Silverberg, ready-to-wear, basement; 116 W. 32d.

MILWAUKEE—Boston Store; R. Garling, men's clothing; Miss Miller, ivory ware; 128 W. 31st (American Retailers, Inc.).

MINNEAPOLIS—The Leader, Inc.; Miss R. Kehm, sport wear, juniors', children's, infants' wear; Miss R. Busby, wash dresses, lingerie, negligees, corsets; R. Knox, men's furnishings; 119 W. 40th (F. Lilienthal & Co.).

MINNEAPOLIS—Dayton Co.; Mrs. B. Tully, art needlework, lamps; 1,440 Bway (Assoc. Mdsg. Corp.).

MINNEAPOLIS—L. S. Donaldson Co.; G. A. Robinson, silks, dress goods; W. Lyttle, linens, wash goods, beddings; 1,440 Bway Hahn Dept. Stores).

MINNEAPOLIS—Wyman, Partridge & Co.; H. C. Read, underwear, knit goods, hosiery, 57 Worth.

MOBILE, Ala.—L. Hammel D. G. Co.; F. Beer, china, glassware, lamps, gifts, toys; 119 W. 40th (F. Lilienthal & Co.).

MOBILE, Ala.—Keller's; S. Keller, dresses; 505 8th Av. (Seiff-Wiener Buying Corp.).

MUNCIE, Ind.—A. Brown; G. H. Roth, coats, dresses; 128 W. 31st (P. W. Mahler).

NASHVILLE—Joe Morse & Co.; I. B. Morse, sporting goods; Victoria.

NEENAH, Wis.—E. E. Jandrey Co.; M. W. Schaik, ready-to-wear; 991 6th Av. (Arthur Mincer).

NEW BEDFORD—New Bedford D. G. Co.; G. A. Flynn, silverware, china, glassware; 20 W. 33d (D. G. Alliance).

NEW CASTLE, Pa.—Fisher Bros.; B. Bloom, boys' clothing, furnishings, women's ready-to-wear, furnishings, gloves, girls', infants' wear; Pennsylvania.

NEW HAVEN—Gamble-Desmond Co.; Miss R. Luce, art needlework, gifts; 130 W. 30th (D. G. Union).

NEW HAVEN—Edward Malley Co.; J. C. Mizer, notions, books, drugs, stationery; 1,441 Bway. (Mdse. & Research Bureau.)

NEW HAVEN—Shartenberg & Robinson Co.; T. Scott, hosiery; E. H. Ella, draperies, upholstery; 20 W. 33d (D. G. Alliance).

NEW HAVEN—Keller's; Mr. Keller, coats, dresses; 112 W. 38th (J. Hartblay, Inc.); 17th floor.

NEW HAVEN—Muriel's; Mr. Perry, coats, dresses; 112 W. 38th (J. Hartblay, Inc.); 17th floor.

NEW ORLEANS—Maison Blanche Co., Ltd.; Mrs. Neal, basement mdse. ladies' juniors', girls' apparel; 132 W. 31st (City Stores Co.).

NEW ORLEANS—D. H. Holmes Co., Ltd.; E. Engel, linens, domestics, flannels; 180 Madison Av. (Cavendish Trading Corp.)

NEWPORT NEWS, Va.—Broadway Dept. Store; J. Wyatt, men's furnishings; 991 6th Av. (Arthur Mincer).

NIAGARA FALLS—Beir Bros.; J. Baratta, men's furnishings; 101 W. 31st (Wm. Loweth Co.).

OAKLAND—H. C. Capwell Co.; L. Rivers, gen'l mdse. mgr.; G. Wollenberg, div. mdse. mgr., small wares, basement; S. Donogh, men's furnishings, sportswear; 1,440 B'way (Assoc. Mdsg. Corp.).

OMAHA—Hayden Bros.; J. C. Bressler, ladies' ready-to-wear; Pennsylvania.

OMAHA—Thos. Kilpatrick & Co.; Miss H. Jacobsen, girls' clothing 6-14; 11 W. 42d (F. Atkins).

OMAHA—J. L. Brandeis & Sons; Mrs. I. T. Clarey, millinery; Miss F. LaBoschin, dresses; Miss H. Ferrick, cheaper dresses; Miss L. Kohen, juniors' coats, dresses, children's dresses; Miss E. A. Johnson, house dresses, underwear, infants'-children's wear, basement; Miss R. Borsky, linens, basement; 128 W. 31st (Weill & Hartman).

ORLANDO, Fla.—Yowell-Drew Co.; N. B. Westbrook, piece goods; P. A. Barron, hosiery, gloves, laces, perfumes, books, stationery, jewelry, notions. 128 W. 31st (Weill & Hartmann).

OSWEGO—M. J. McDonald Co.; C. McDonald, ready-to-wear; 370 7th Av. (Jay, Flanagan, Mesirow Co.).

OSWEGO—Allyn Shop; M. Moore, squirrel broadtail, caracul paw fur coats; 421 7th Av. (I. Schwach).

PHILADELPHIA—Blauner's; Mr. Spitzer, jobs Spring coats; Mr. Saturn, jobs women's Spring coats; 128 W. 31st (S. Hoffman)

PHILADELPHIA—Rogers, Stewart; Mr. Ginns, cheap silk dresses; 128 W. 31st (S. Hoffman).

PHILADELPHIA—Frank & Seder Co.; C. Einhorn, children's, infants' wear, basement; 112 W. 38th (National Dept. Stores, Inc.).

PHILADELPHIA—Best Fit Underwear Co.; M. Cohn, rayon twill, rayon crepe, dye crepe, fancy materials for negligees; 1,270 Bway, Room 1,110.

PHILADELPHIA—Leon Wiesen Co., Inc.; H. W. Peristein, silks; 469 7th Av., Room 804.

PHILADELPHIA—M. Norwick & Sons; C. E. Norwick, silks, woolens, cotton linings; 462 7th Av.

PHILADELPHIA—J. Kahn, coats, suits; Imperial.

PITTSBURGH—Kaufmann's Dept. Store; L. Schwartz, mdse. mgr., patterns; 180 Madison Av. (Cavendish Trading Corp.).

PITTSBURGH—Joseph Horne; Miss M. Geiger, petticoats; 1,440 Bway.

PITTSBURGH—Kaufmann's Dept. Store; Miss A. Hobbs, men's, boys' sweaters; Mrs. F. Solomon, millinery; 180 Madison Av. (Cavendish Trading Corp.).

PITTSBURGH—A. J. Mansmann Co.; H. C. Mansmann, bags, stationery, laces, toilet goods, men's furnishings, art goods; 20 W. 33d (D. G. Alliance).

PITTSBURGH—Harris Dept. Store; B. J. Schwartz, men's boys' trousers; 128 W. 31st (Weill & Hartmann).

PITTSBURGH—Gimbel Bros.; upstairs: Miss D. Haxall, sportwear; D. M. Rosenfeld, millinery; Miss E. Michaels, misses' coats; Miss R. Brown, misses' dresses; Miss G. Tunney, girls' wear; basement: Miss M. Hopkins, dresses; G. F. Schuler, floor coverings; 116 W. 32d.

PITTSFIELD, Mass.—England Bros., Inc.; G. E. Huban, boys' clothing; 128 W. 31st (American Retailers, Inc.).

PITTSFIELD—England Bros., Inc.; J. H. Sisman, ready-to-wear; 128 W. 31st (American Retailers, Inc.).

PITTSTON, Pa.—Waldman & Co.; H. Waldman, millinery, knit dresses, lingerie, children's dresses, coats; 128 W. 31st (S. Hoffman).

PORT HURON, Mich.—Reedy Apparel Shoppe; Miss M. Reedy, ready-to-wear; 370 7th Av. (Jay, Flanagan, Mesirow Co.).

PORTLAND, Me.—Eastman Bros. & Bancroft; Mrs. L. M. Thomas, children's, infants' wear; W. H. Stewart, house furnishings, toys; Mrs. M. E. Peregrine, laces, trimmings, ribbons, flowers; 20 W. 33d (D. G. Alliance).

PROVIDENCE—Outlet Co.; C. C. Jacobs, mdse. mgr.; 119 W. 40th (F. Lilienthal & Co.).

READING, Pa.—C. K. Whitner Co.; W. K. Cotterel, house furnishings, glass, chinaware, electrical appliances; 20 W. 33d (D. G. Alliance).

ROANOKE, Va.—W. Kohen & Son; W. Kohen, ladies' ready-to-wear, millinery; Pennsylvania.

ROCHESTER—McCurdy & Co.; J. S. Hunt, div. mdse. mgr., ready-to-wear; T. F. Kelley; fur coats; Miss Belasco, misses', juniors' dresses; Miss F. E. Wood, art goods, gifts, lamps; 1,441 Bway (Mdse. & Research Bureau).

ROCHESTER—Duffy-Powers Co.; L. A. Bourbon, house furnishings, toys, china, crockery; 1,440 Bway (R. J. Cronin, Inc.).

ROCHESTER—Jordan's; L. C. Cohen, knitted sports wear; 101 W. 37th (Arthur E. Littman, Inc.).

ROCHESTER—B. Forman Co.; Miss Vorhoeven, girls' wear; Miss Sallerson, underwear; 1,440 Bway (Assoc. Mdsg. Corp.).

ROME, Ga.—Rome Hosiery Mills; J. M. Berry, hosiery; Pennsylvania.

SALEM, Mass.—Wm. G. Webber Co.; Miss R. M. Andrews, millinery; 20 W. 33d (D. G. Alliance).

SAN ANTONIO—Stern, Goldsmith Co.; S. Stern, men's, boys' clothing; 49 W. 23d (Champion Pants Mfg. Co.).

SEATTLE—Seattle D. G. Co.; J. Archer, tapestries, &c.; 1,441 Bway (Mdse. & Research Bureau).

SEATTLE—Frederick & Nelson Co.; R. W. Oakes, coats, all sizes, downstairs; 200 Madison Av.

SANDUSKY, Ohio—Scheuer-Frankel Co.; W. S. Frankel, women's, children's ready-to-wear; Pennsylvania.

SCHENECTADY—Wallace Co.; I. E. Partridge, house furnishing goods, lamps, glassware, china; Latham.

SCHNECTADY—Wallace Co.; Miss I. M. Myrick, ribbons, laces, gloves, handkerchiefs; Breslin.

SHAMOKIN, Pa.—Fidelity Hosiery Mills, Inc., A. S. Henry, yarns; Hotel Manger.

SHARPSBURG, Pa.—Perovsky's; E. Reinhardt, purses, kid gloves, sweaters, infants' wear, handkerchiefs, underwear, linens; 101 W. 37th (Goodman Buying Service).

SIOUX FALLS, S. D.—Fantle Bros., Inc.; D. Sternberg, ready-to-wear; 119 W. 40th (F. Lilienthal & Co.).

STEUBENVILLE, Ohio—The Hub; S. Bayersdorfer, children's coats, dresses, underwear; 112 W. 38th (J. Hartblay, Inc.), 17th floor.

ST. JOHN'S, Newfoundland—Miss M. K. Stick, reary-to-wear, millinery; 505 5th Av. (M. Lichtenstein & Co.).

ST. LOUIS—Koplewitz Bros. & Susman; H. Susman, dresses; Pennsylvania.

ST. LOUIS—Stix, Baer & Fuller; T. Moffatt, mdse. mgr.; Miss Hill, women's better dresses; 1,440 Bway (Assoc. Mdsg. Corp.).

ST. LOUIS—Schieber-Laycob Hat Co.; I. M. Schieber, piece goods, hats; Pennsylvania.

ST. PAUL—The Golden Rule; upstairs: N. M. Hubbell, house dresses, lingerie; W. R. Jamieson, linens, beddings; E. H. Huntoon, silks, woolens, wash goods; basement: E. S. Bates, shoes; E. A. Blockey, piece goods, rugs; 1,440 Bway (Hahn Dept. Stores).

SYRACUSE—Hunter's, Inc.; J. L. Engle, small wares; 130 W. 30th (D. G. Union).

SYRACUSE—Syracuse D. G. Co.; J. W. Gersbacher, notions, handkerchiefs, laces, toys; Herald Square.

TOLEDO—Nathanson Bros. Co.; J. M. Friedlander, dry goods, ready-to-wear, furnishing goods, toys; 112 W. 38th (J. Hartblay, Inc.), 17th floor.

TOLEDO—Rainie-Barbour Co.; W. Grossman, ready-to-wear; Miss E. H. Gross, house dresses, lingerie, infants', children's wear; 119 W. 40th (F. Lilienthal & Co.).

TOPEKA, Kan.—Pelletier Stores Co.; Miss N. Griffitt, house dreses, underwear, corsets, sweaters, blouses, infants' wear; 128 W. 31st (Weill & Hartmann).

TROY—Mark Dugan Fur Co.; M. T. Dugan, furs, fur coats; S. H. Webb, furs; Hotel Manger.

UNIONTOWN, Pa.—Wright, Metzler Co.; Mr. Sharps, rugs, cretonnes, linoleums, curtains; 11 W. 42d (American Dept. Stores).

VAN WERT, Ohio—The Bonnwitz Co.; Mr. Ruckloss, ready-to-wear; 27 W. 33d (Fellows Buying Co.).

VICKSBURG, MISS.—Baer & Bro.; H. Baer, gen. mdse.; 101 W. 31st (McGreevey, Werring & Howell).

WASHINGTON—King's Palace; Miss M. Kinder, women's dresses, children's wear; Hotel Manger.

WASHINGTON—S. Kann Sons Co.; Miss M. Hirsch, notions; Mrs. D. Woodrum, umbrellas; Mrs. H. Davis, leather goods; Mrs. R. Oppenheim, jewelry; Miss R. Mack, gloves; H. D. Wolfe, hosiery, knit underwear; 128 W. 31st (Weill & Hartmann).

WASHINGTON—S Kann Sons Co.; Miss C. Herman, infants' wear; 128 W. 31st (Weill & Hartmann).

WASHINGTON—The Hecht Co.; Mrs. Lawlor, better price dresses; Miss Fernous, basement dresses; H. Trachtenberg, coats; Miss Lynch, millinery; Mr. Gottlieb, toys; Miss Friedman, girls', infants', wear; Mr. Simon basement boys' clothing, furnishings; 128 W. 31st.

WASHINGTON—Hecht Co.; Mrs. Levy, cheap dresses; Mr. Strauss, boys' clothing; 128 W. 31st (Kirby, Block & Fischer).

WASHINGTON—The Hecht Co.; H. Grinsfelder, ready-to-wear mgr; 128 W. 31st.

WASHINGTON—Woodward & Lathrop, upstairs store; R. M. Miller, upholstery and Interior Decoration Dept; C. H. Hospital, silks; W. C. Krapick, toys; R. K. Koontz, men's clothing; W. F. Leimberg, men's furnishings; J. H. Weimer, children's shoes; W. H. Lehman, cotton and woolen dress goods; Dr. J. J. Tyner, optical goods, Down Stairs Store; Miss M. R. Rockwood, dresses; J. H. Weimer, women's shoes; 370 7th Av.

WASHINGTON, Pa.—Caldwell Stores; Mr. Irwin, rugs, cretonnes, linoleums, curtains; 11 W. 42d (American Dept. Stores).

WATERBURY—Sugenheimer Bros.; Mr. Sugenheimer, knitted sports wear; 101 W. 37th (Arthur E. Littman, Inc.).

WHEELING—Stone & Thomas; F. E. Maguire, basement coats, children's millinery, shoes, dresses; Mrs. N. Parker, knit, rayon underwear; Mrs. L. E. Sutton, ready-to-wear, furs; C. H. Wolfe, men's furnishings; 240 Madison Av.

WICHITA, Kan.—Greenway-Rau D. G. Co.; Miss M. M. McCormick, ready-to-wear infants' wear, underwear, corsets, children's wear; Pennsylvania.

WICHITA, Kan.—Friedson Garment Co.; S. H. Gellens, jobber, knit sport suits; 421 7th Av. (J. Wohl Co.).

WILKES-BARRE—Wilkes-Barre D. G. Co.; I. Williams, dry goods; M. Maxwell, hosiery; Mrs. S. Hendershott, trimmings, laces, notions; 23 E. 26th (W. T. Knott Co.).

WILKES-BARRE—Justin Bergman; I. Albus, knit dresses; 128 W. 31st (S. Hoffman).

WILKES-BARRE—Blum Bros.; I. Blum, knitted sportswear; 101 W. 37th (Arthur E. Littman, Inc.).

WILMINGTON, Del.—Millard's Dress Shop; Mrs. F. C. Hoag, ready-to-wear; Pennsylvania.

WILMINGTON, Del.—Lippincott's; L. Goldberg, children's, misses' dresses, underwear; 112 W. 38th, 17th floor (J. Hartblay, Inc.); 17th floor.

WINSTON-SALEM, N. C.—A. Bein & Sons Co.; A. Bein, gen. mdes.; 112 W. 38th (J. Hartblay, Inc.); 17th floor.

YORK—S. Grumbacher & Son; G. T. Rouch, silks, cottons; L. Salisch, mdse. mgr., basement; 119 W. 40th (F. Lilienthal & Co.).

YOUNGSTOWN—B. McManus Co.; E. L. Morgan, mdse. mgr., hosiery, gloves, neckwear, umbrellas, piece goods, toilet goods; Pennsylvania.

YOUNGSTOWN—Strouss-Hirshberg Co.; S. V. Lourie, jewelry, leather goods, &c.; 119 W. 40th (F. Lilienthal & Co.).

Wholesale Only
MAGIC CARPET HOPS 'EM TO BAGDAD

487 BUYERS
of the largest stores and buying offices CAN'T BE WRONG!
They SAW! They PRAISED! They BOUGHT!
Our
ALL SILK TRANSPARENT VELVET SUITS and DRESSES
The Market's TOPMOST VALUES at $7.75
STYLED TO BREAK ALL SELLING RECORDS!
That's the "MAGIC" that hops 'em to
BAGDAD DRESS Co.
1375 BROADWAY—NEW YORK

Wholesale Only
TOM THUMB
(Registered)
KNITTED Sport Suits AND DRESSES
Specially Produced at $6.75
HERMAN LANDES
253 WEST 35TH STREET

Wholesale Only
RIBBONS IN DEMAND
SPECIAL VALUES IN FINE QUALITY TAFFETA—FAILLE—GROSGRAIN—ALSO FRENCH GAUZE OR CHIFFON RIBBONS.
All Widths and Shades
Schloss Bros. Ribbons, Inc.
31 and 33 East 28th Street, N. Y.

Wholesale Only
NEW
HIGH SHADE RUSSIAN
Tunic Dresses
WITH
Contrasting Color Blouses
OR
Solid Color
RUST RED
NUGREEN
TOM THUMB
KRIMMER BEIGE
PURPLE INK
also
BLACK & BROWN
$6.75
Immediate Delivery
STURMAN DRESS CO.
134 West 37th St.

Wholesale Only
JERSEY DRESSES
1 & 2 PIECE MODELS
For School and Street Wear
Strictly Hand-Tailored
MISSES' SIZES 14-20 | WOMEN'S SIZES 38-46
TO RETAIL PROFITABLY AT
$5.00
Immediate Delivery
MUFSON & SWARTZ
248 WEST 35th STREET

Wholesale Only
VELVETS
Confined to us Exclusively
CHENEY'S FAMOUS QUALITY 3146-3147
Chiffon Velvets
41-42 INCHES WIDE
ALL COLORS
M. BRUKENFELD
142-48 W. 36 LAC. 5100

WANTED
Special Sale and Basement
Merchandise
ALL KINDS
Will See Salesmen After 1 P. M. Tuesday
MILLER BROS. CO
Chattanooga, Tenn.
McGreevey, Werring & Howell, Inc.
101 West 31st Street, N. Y.

Wholesale Only
A Private Exhibit for Buyers only of
Perfumery and Toiletries
is now going on in the
Hotel New Yorker, N. Y. City

CASH + CREDIT = BUYING POWER
Money tied up in Accounts Receivable is not working for you. It is working for your customer.
Yet your Capital must be made to do more work now than ever before. Profits are harder to make.
Turn your Accounts Receivable into Cash by selling them to us. Then you can buy for cash, discount your bills, improve your credit and make greater profits.
WORKING CAPITAL through our plan is made quickly available. We purchase Open Accounts, Notes, Acceptances and Instalment Lien Obligations. Where your Bank ceases to function, we begin.
Further information and booklet describing our service will be sent without obligation.
COMMERCIAL CREDIT CORPORATION
100 East 42nd Street, New York
ASHland 5400

One of Our Clients
Rich's Inc., Atlanta
is interested in a $20,000 purchase of MEN'S CLOTHING for new Basement department, prices to retail at not over $20. Send information at once in writing to:
Frederick Atkins,
11 West 42nd St.,
New York City

Wholesale Only
Impossible To Duplicate . .
ALL SILK FLAT CREPES IN
STOUT DRESSES
SIZES 38-40-42-44-50-52
TO RETAIL AT $3.98
30,000 ON RACKS
MAX SCHNECK & BROS.
463 SEVENTH AVE.

One of Our Clients
Rich's Inc., Atlanta
is interested in a trade-marked line of MEN'S CLOTHING for exclusive sale in their store. Send replies in writing only, at once to:
Frederick Atkins,
11 West 42nd St.,
New York City

An Unrivaled News Survey of the Nation and the World
THE Editorial Section of The New York Times on Sundays contains interesting, informative dispatches from special correspondents.
A summary by Edwin L. James of the important European news of the week precedes The Times week-end dispatches from special correspondents in the capitals of the old world.
A summary of national news by Arthur L. Krock accompanies The Times Watch-tower correspondence broadly covering the news of interest from various areas of the United States.
The Times editorial page and educational page complete a section of unusual value.

LATEST DEALINGS IN REALTY

REVIEW OF THE DAY IN THE REALTY FIELD

17-Story Apartment House to Replace Deaconess Home on Madison Avenue.

INSTITUTION TO OCCUPY PART

Inquiries for Cooperative Apartments Increase and Two More Sales Are Consummated.

Trading was light and scattered in the real estate market yesterday, only a few transactions being reported closed.

The approach of Oct. 1, which has superseded the May moving day, has revived the market in the renting and cooperative sale branches, brokers reporting constantly increasing inquiries for high-class apartments on both the east and west sides.

Important among yesterday's transactions was the announcement that that contracts had been signed for the leasing of the property of the New York Deaconess Home and Training School at the northeast corner of Eighty-sixth Street and Madison Avenue to the Rhoades Kennedy Securities Corporation.

The site has a frontage of 52.2 feet in the avenue by 96.8 feet in the street. It will be improved with a seventeen-story high-class apartment.

The lease is for twenty-one years, with two renewals for twenty-one years each. According to the architects, Pennington & Lewis, the structure will cost about $750,000, and be erected by the T. E. Rhoades Company.

Demolition of the old home, which is twenty-nine years old, will begin in a few weeks. Ladd & Nichols negotiated the leasing transaction.

When the building is completed the Deaconess Home will occupy three entire floors designed especially for its use.

E. A. Charlton, vice president of the International Paper Company, purchased a large apartment in 1 Beekman Place, a new cooperative building, now nearing completion, through Douglas Gibbons & Co., Inc. Among the other purchasers in the building are David M. Milton, Colonel Arthur Woods, Herbert L. Satterlee, Colonel William J. Donovan, Archibald Roosevelt, Mrs. Joseph E. Willard, the Misses Wetmore, Charles A. Blackwell and Howard P. Homans.

Further west in the Park Avenue section Pease & Elliman, Inc., sold to Mrs. William H. Parsons, formerly one of the owners of the Ely School for Girls in Greenwich, Conn., an apartment of eight rooms and three baths in the fourteen-story cooperative building at 485 Park Avenue, northeast corner of Fifty-eighth Street. The seller was James C. Warren, who was represented in the transaction by Potter, Hamilton & Co.

SALES IN NEW JERSEY.

Properties in Bloomfield and Other Towns Change Hands.

A. Bryant Reader of Jersey City has purchased the home at 93 Overlook Terrace, Bloomfield, from Walter Johnson Jr. Homes, Inc.

Carlos Ferrer, an executive of the F. R. Henderson Corporation of New York City, has purchased the English type residence containing eight rooms and three baths at 274 Forest Avenue, Bloomfield, from Robert Broadman.

The Fidelity Construction Company sold a house at 23 Crestwood Drive, Maplewood, to W. Brian Watson of East Orange, Oscar G. Brown & Co., the broker, also sold a frame and stucco house in Wellington Avenue East, Short Hills, for the Sinan Construction Company of Newark to W. W. Brown of West Orange.

White Plains Building Permits.

Building permits issued in White Plains for the first week of this month total $30,850, according to Deputy Commissioner of Public Safety William A. Brennan. The permits were for two one-family houses at a cost of $24,000, a residential alteration for $6,000 and a non-residential alteration for $850. Last year the total for September was $115,197. Commissioner Brennan says indications are that the total for this month will go well above the 1929 figure.

Bronx Parcels Sold and Leased.

James Pomeranz has sold the four-family brick house at 1,912 Holland Avenue to Mildred Pinto. Joseph T. Riordan was the broker. The Concourse Improvement Company leased to Samuel Gruberg a vacant plot at the northwest corner of East 174th Street and Morris Avenue for a miniature golf course. Nehring Brothers were the brokers.

Purchases in Second Avenue.

Stanhope Estates, Inc., has bought 1,802 Second Avenue, adjoining the northeast corner of Ninety-third Street, from the McDougal Realty and Construction Corporation. The parcel was sold subject to mortgages for $31,500, according to John F. Kuhn, the broker.

Sells House in Scarsdale.

Dr. Harry Klapper of White Plains has sold the eight-room house at 12 Dobbs Terrace, Greenacres, Scarsdale, to Henry H. Dean of Delhi Road, Scarsdale-Longview. E. Osborne Smith, Inc., negotiated the sale.

BRONX BUILDING PLANS.

Paulding Avenue, west side, 250 feet north of Mace Avenue; three-story brick tenement, 20 by 85 feet; John Baecari, owner; Frank J. Ross, architect; cost, $22,000.

Wickham Avenue, west side, 362.94 feet north of Barstow Avenue; one-and-one-half-story frame dwelling, 20 by 37 feet; Victor Brang, owner; Joseph L. Kling, architect; cost, $4,000.

Peartree Avenue, east side, 65.02 feet south of Hollers Avenue; one-story brick dwelling, 26 by 32 feet; Joseph Miglio, owner; Robert Mara, architect; cost, $3,000.

Ely Avenue, east side, 165.21 feet south of 233d Street; two-story dwelling, 16 by 41 feet; Wexler Building Corporation, owner; Franklin, Bates & Heindsman, architects; cost, $48,000.

Austin Place, south side, 60.8 feet west of Brady Avenue; one-story stores, 79 by 110 feet; Stores Building Company, owner; Shampan & Shampan, architects; cost, $5,000.

BRONX MORTGAGES FILED.

White Plains Road (16-4430), southeast corner of Mace Avenue, 23 by 100 feet; Mace & Johnston, Inc., to Gerard Building Company, 2,419 Webster Avenue; two years, 6 per cent; $7,000.

Webb Avenue, 2,500 (11-3220); Jacob Bluttal to Bronx Savings Bank; extend mortgage for four years, 5½ per cent; $145,000.

Creston Avenue, 2,385-87 (11-3173); Astor Building Corporation to New York Title and Mortgage Company; consolidate and extend two mortgages for three years, 6 per cent; $165,000.

Fulton Avenue (11-2932), northeast corner of 170th Street, 100 by 104 feet; Rackfay Construction Corporation to Lawyers' Mortgage Company; extend mortgage for five years, 6 per cent; $175,000.

$1,000,000 Restaurant Lease In New Maritime Building

One of the largest leases announced recently in the downtown financial district was closed yesterday when George's restaurant signed contracts for a large unit of space in the new Maritime Building, which Abe N. Adelson is building at 80 Broad Street.

The restaurant, which for more than seventeen years has catered to the gastronomic tastes of the day and night workers of the Wall Street section, will pay an aggregate rental exceeding $1,000,000.

The space the restaurant will occupy is in the northerly part of the building and comprises 3,000 square feet on the first floor and 5,000 square feet in the basement. The basement will be used as a grill room.

The new Maritime Building will be ready for Spring occupancy, and the restaurants of George's will continue to remain open day and night as in the past. Hanford & Henderson, Inc., were the brokers in the transaction.

PLAN BIG APARTMENT FOR THE EAST SIDE

Corporation Formed to Take Over Phipps Estate Block in Sutton Place Section.

The filing of incorporation papers of the 400 East Fifty-seventh Street Corporation at Albany yesterday revealed that there is a project pending for the improvement of the entire block front on the east side of First Avenue between Fifty-sixth and Fifty-seventh Streets with a large apartment house by the Houslin Properties interests.

The directorate of the new corporation includes A. B. Jones, Orrie E. Starr and Guy E. Norwood.

Negotiations are under way for the leasing of the property from the Henry Phipps estate. The plot measures 200.10 feet on the avenue, 89.8 on Fifty-seventh Street and 94 on Fifty-sixth Street. It is in the heart of the Sutton Place development, adjoining the row of tall apartment houses stretching to the east of Fifty-seventh Street, the huge Goelet house on Fifty-sixth Street and facing the large group of new apartment buildings which extend from First to Second Avenue.

The old Peter Doelger brewery property, covering the entire block to the south of this block front, was recently acquired by the Chanins for another major apartment house development.

Douglas L. Elliman of Douglas L. Elliman & Co., the brokers in the present transaction, stated last evening that the contract had not been closed as yet.

$4,730,000 ADVANCED TO BUILD APARTMENTS

Loans Are Made for Erection of Three Large Structures in Midtown.

Three building and permanent loans totaling $4,730,000, secured by mortgages on three projected apartment houses for midtown Manhattan, have been made by the New York Title and Mortgage Company, it reported yesterday.

Two of the loans were made to A. M. Bing & Son. One, for $1,100,000, covers a sixteen-story structure for the east side of First Avenue 75 feet south of Fifty-second Street. It will contain 377 rooms, divided into 152 apartments. The other loan, for $630,000, is secured by an eleven-story house for the south side of Fifty-second Street 189 feet east of First Avenue. The eighty-three apartments will comprise 261 rooms. James C. Nugent arranged both loans.

The third loan, for $3,000,000, was made to the H. K. Ferguson Company of Cleveland, Ohio. The security is a thirty-five-story apartment hotel for a site on Central Park South 306 feet east of Seventh Avenue. Ivor B. Clark was the broker.

Doctor Leases Greenwich Estate.

Special to The New York Times.

GREENWICH, Conn., Sept. 8.—Dr. Edward Everett Hosmer of Greenwich has leased the residence called One Elm in East Putnam Avenue, owned by the Lake Country Holding Corporation of White Plains, for ten years. The estate was formerly owned by Herbert and George Locke, once known as the "Broadway playboy brokers." Prior to the purchase of the estate by the Lake Country Holding Corporation public auctions of the property were held and there was considerable litigation. Laurence Timmons arranged the lease.

Will Alter East Side House.

Plans for altering the five-story residence of F. R. Childs at 157 East Sixty-third Street were filed with the Manhattan Bureau of Buildings yesterday. Walker & Gillette, the architects, put the cost at $5,000.

REALTY FINANCING.

Loans secured by mortgages on the following properties were reported yesterday:

Manhattan.

Parcel at 392 Fifth Avenue, northwest corner of Thirty-sixth Street, $780,000 for five years to Charles Lerner's Sons Corporation, Joseph J. Lerner, vice president; arranged with savings bank by Douglas L. Elliman & Co.

Three-story structure at 444 East Seventy-second Street, $22,000 for five year, at 6 per cent; Leon S. Altmayer, broker.

Bronx.

Two-story garage at 2,010 White Plains Road, $60,000, to Williamsbridge Investing Corporation; James Boyd and D. A. Trotta, brokers.

Brooklyn.

Four-story apartment at 668 Howard Avenue, southwest corner of Sutter Avenue, $65,000, to I. S. Koeppel; four-story apartment at 3,510 Fourteenth Avenue, junction of Thirty-fifth Street and Church Avenue, $47,000, to Samuel Sisskin; James Boyd, broker.

MANHATTAN MORTGAGES.

The Little Mount Zion Baptist Church, William A. Campbell, chairman, gave a mortgage for $21,665, due March 15, 1931, at 6 per cent, on 169-71 West 140th Street.

When the Tukler Holding Corporation, Abraham Leichter, president, bought from Mary F. Howell and three others 557-63 West 148th Street, it gave back a purchase money mortgage for $63,000, due Sept. 1, 1935, at 6 per cent, this being subordinate to a first mortgage for $99,000.

A mortgage for $265,000 which the New York Title and Mortgage Company holds on the southeast corner of Broadway and Thayer Street, 91 by 150 feet, owned by the Inwood Heights Corporation, Max Marcus, president, has been extended to Sept. 4, 1935, at 6 per cent., with $2,650 to be paid off half yearly.

On 95 Suffolk Street, Harry Berger gave a mortgage to Ida Goldberg for $18,000, due two years hence at 6 per cent. Mr. Berger recently purchased this property from Saul I. Rosenman, referee.

Irving W. Spiro gave to Lillian Lindenbaum a mortgage for $10,000, payable Aug. 1, 1935, at 6 per cent. on 1,601 Park Avenue.

MANHATTAN BUILDING DECLINES $347,926,450

Plans Filed for 441 Structures So Far, Against 709 in Similar Period in 1929.

Building construction in Manhattan declined $347,926,450 during the first seven months of the present year as compared with the same period last year, according to the statistical report of the Manhattan Bureau of Buildings, completed yesterday.

The figures show that during the last seven months plans were filed for the construction of 441 new buildings to cost a total of $125,153,400, as against 709, costing a total of $472,079,850, during the same period last year, this showing a loss of 268 in number of buildings and $347,926,450 in money involved.

The report for alterations during the same period of this year shows that applications were filed for making changes to 2000 existing buildings at a cost of $23,194,268, as against 2,009, at a cost of $32,914,127 in the same period last year, a loss of 9 in number of buildings and $9,719,859 in money.

The report for August shows that plans were filed for the construction of thirty-six new buildings at a cost of $11,483,500 as against twenty-three, costing $22,212,500, the same month last year, a gain of thirteen in number of buildings, but a loss of $10,729,000 in moneys involved.

The August report further shows that plans were filed for eight tenements costing $8,500,000 to house 1,020 families; two public garages costing $85,000; one warehouse and garage, costing $1,500,000; one auto shed costing $2,000 and four gas stations costing $9,600.

During August of this year applications were filed for making changes to 216 old buildings at a cost of $1,666,625, as against 234, costing $2,192,451, the same month last year, thus showing a loss of eighteen in number of buildings and a loss of $525,826 in moneys involved.

TWO POINTS TO CONSIDER

The High Point of Riverside Drive at 100th and 101st...the Low Point of Riverside rentals for comparative apartments ... finest obtainable combination of value and view!

3, 4, 5, 6, 7, 8 OUTSIDE ROOMS

Mechanical Refrigeration

280 · 285 · 290 RIVERSIDE DRIVE

N. Cor. 100th, S. & N. Cor. 101st

AGENT ON PREMISES — OR MARK RAFALSKY & CO. 2112 Broadway ... Traf. 3360

MORTGAGE LOANS.

Second Mortgage Money

in amounts from $10,000 up

now available on property in Brooklyn, Manhattan and Queens

Write Mr. Ernest L. Hall

REALTY ASSOCIATES, Inc.

162 Remsen St. Brooklyn

Telephone Triangle 5300

REAL ESTATE.

MANAGEMENT

Real estate management opportunity. If you control a building management following, a splendid opportunity is offered by a substantial R. E. Organization to become manager of that department and share in its profits.

X 2216 Times Annex

MANHATTAN.

For Sale

Modern 4-story fireproof

GARAGE

Heart of Manhattan

BARGAIN PRICE AND TERMS

Charles F. Noyes Co., Inc.

225 Broadway Barclay 2000

Ask for MR. ALMOND.

3 STORY & BSMT. BUILDING

110-116 BEEKMAN STREET

Ideal building for single tenant. Total space 10,800 square feet. Every foot of space flooded with light. Electric elevator. Steam heat. Immediate Poss.

Wm. H. Whiting & Co.

270 Broadway COrtlandt 5900

STORE FOR RENT

N. W. COR. 33rd ST. and MADISON AVE.

IMMEDIATE OCCUPANCY

ANdrews 0215

More apartment house owners are buying The ROSE FROSTAIR Reg. U.S. Pat. Off.

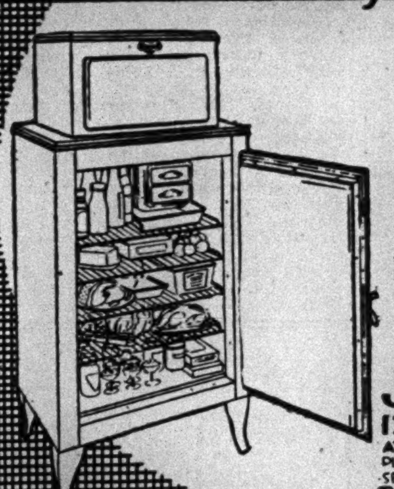

The Frostair Electric Refrigerator is the product of mechanical and stylistic improvements, based on scientific research. It turns water to ice cubes in shorter time, and operates at a low cost. Nothing can please tenants more. That's why apartment house owners are installing them.

Frostair is built by Sturtevant—master engineers, who planned and installed the ventilating system in the Holland Tunnel.

Come to our showrooms and see them in operation.

Liberal Terms Arranged.

J. ROSE & CO.

137 W. 44th ST., N.Y.

AT TIMES SQ... PHONE BRYANT 5320

PLANE AND ACADEMY STS NEWARK N.J.

SERVING LANDLORDS and BUILDERS 45 YRS

Distributors of A-B Gas Ranges

MANHATTAN. MANHATTAN.

SUB-LEASE

All or part of

Attractive Office Floor

At Half Price

of Usual Office Rentals

In a Nationally Known Building in the Grand Central Zone

Full Office Service and Partitions providing numerous private offices, library, vaults, etc. Battleship linoleum throughout.

44,000 Sq. ft. of fine, workable space. Ready for occupancy.

Ask our MR. WINDMULLER for Plans.

CUSHMAN & WAKEFIELD, INC

50 East 42nd Street VANderbilt 4200

22 East 72d St.

For Sale or Lease

25x102.2

Beautiful 6-Story Residence

24 Rooms, 10 Baths—Elevator

Long or Short Terms

Business Permitted

POSSESSION OCTOBER 1st

J. C. & M. G. MAYER, 122 East 42nd Street

Caledonia 0477

FOR SUB-LEASE

STORE & BASEMENT

in

GENERAL MOTORS BUILDING

S. E. Cor. of 8th Ave. & 58th St.

3150 SQUARE FEET on STORE FLOOR

3000 SQUARE FEET on BASEMENT FLOOR

106 running feet of window space on the busiest corner of the West Side

Subway station opp. corner

Long or Short Term Lease

CHAS. G. EDWARDS COMPANY

93 Worth St. N. Y. City

Telephone Walker 6800

Ask for Mr. Janes

Or on Premises, Room 428

FULL COMMISSION TO BROKERS.

5th Ave. cor. 44th St.

HARRIMAN NATIONAL BANK BLDG.

OFFICES

Space from 300 to 1000 square feet. Duplex Offices — 1800 square feet, 20 windows, light on three sides. Otis high-powered elevators.

Safe Deposit Vault in Building Open from 8 A. M. to Midnight and Bank open from 8 A. M. to 8 P. M.

HARRIMAN NATIONAL BANK AND TRUST COMPANY

527 Fifth Ave. Murray Hill 9200

128-34 W. 30th ST.

NEW 18 STORY

DESIRABLE FLOORS

86' x 98'

Especially suitable for resident buyers, chain store, executive offices, showrooms.

Light Manufacturing Permitted

24 HOUR SERVICE

1107 B'WAY ADAMS & CO. INC. CHEL. 2000

For Sale

Plot 75 x 100 on Mulberry Street

and smaller plots on other Streets in lower East Side.

Suitable for immediate improvement.

Owner will consider Financing responsible Builder.

Principals only.

ADDRESS L. E., 222 TIMES.

Large West Side Plot

CONVENIENT TO TIMES SQUARE

Whole City Square Block

Partly improved. Fully rented, with large returns. Apply

F. E. Allen, 607 W. 43d St.

Tel. Medallion 0299.

QUEENS.

Fred G. RANDALL INC. QUEENSBORO REAL ESTATE

178 Hunter Ave., Bridge Plaza, L. I. City

Tel. Stillwell 1818

LONG ISLAND.

For Sale

3 LARGE PLOTS IN FAR ROCKAWAY

Desirable locations.

Owner will consider financing responsible Builder.

Principals only.

ADDRESS F. R., 111 TIMES.

NEW JERSEY.

IDEAL NEW YORK SITE

MANUFACTURING, DISTRIBUTING, WAREHOUSING

5,000 to 80,000 Sq. Ft.

21,000 Sq. Ft. Per Floor

Adjoining New York Metropolitan area—convenient to everywhere—yet enjoying advantages not found in Manhattan. Moderate rentals, favorable labor and living conditions, excellent shipping facilities (Deep water bulkhead and rail siding on property). Modern, fireproof, 100% sprinklered building. High ceilings, lowest insurance rates.

Address M. L. Beaty, Box D, Uptown, Hoboken, N. J. Brokers Protected.

APARTMENTS. APARTMENTS.

PEASE & ELLIMAN can find you an apartment

Don't waste precious hours looking for an apartment—let us find just the one you're looking for. The following list of *rental* apartments is representative of the wide range in price, number of rooms and location. Our experienced brokers and complete files of New York apartments are at your command.

8 ROOMS — **912 FIFTH AVENUE** — *At 72nd Street* — Facing Central Park. Living room 31 ft. long. From $6800.

6·8 9·11 ROOMS — **1150 FIFTH AVENUE** — *Northeast Corner of 96th Street* — Overlooking Central Park. South exposure. Fireplaces. $2500 to $7400. Special 11 Room apt.

6 7 ROOMS — **570 PARK AVENUE** — *Corner of 63rd Street* — These apartments are designed for modern housekeeping. $3600 to $6200.

14 18 ROOMS — **625 PARK AVENUE** — *Northeast Corner 65th Street* — Among the finest apartments in New York. 6 to 8 baths. Also doctor's suites of 3 and 8 rooms.

8 9 ROOMS — **850 PARK AVENUE** — *Corner 77th Street* — Unusually high ceilings. Large rooms and numerous closets. $6000 to $7200.

7·8 9·10 ROOMS — **875 PARK AVENUE** — *Corner 78th Street* — Several have Southern exposure. Open fireplaces. $4500 to $8000.

8 9 ROOMS — **876 PARK AVENUE** — *Corner 78th Street* — The 8 room apartment is on the corner. Ideal living arrangement. $6500 to $7000.

8 9 ROOMS — **930 PARK AVENUE** — *Corner 81st Street* — The 9 room apartment is on the corner. Suites are beautifully planned. $6000 to $8000.

3·4 5·6 ROOMS — **1060 PARK AVENUE** — *Northwest Corner 87th Street* — Offering a wide variety of design. South and East exposures. $1600 to $3500.

7 8 ROOMS — **1133 PARK AVENUE** — *Corner 91st Street* — Unobstructed light. Fireplaces. Splendid value. From $3400. Also 9 room doctor's living suite.

8·11 13·14 ROOMS — **1175 PARK AVENUE** — *Corner 93rd Street* — Truly de luxe suites. $5600 to $12,000. Also 9 room doctor's office and living suite.

7 ROOMS — **145 EAST 35th STREET** — *Murray Hill Section* — Attractive apartments of 7 rooms, Simplex and Duplex. $3000. Excellent transportation.

3 4 ROOMS — **340 EAST 57th STREET** — *Sutton Place Section* — Every room outside. Dining Alcoves. Mechanical Refrigeration.

7 8·12 ROOMS — **11 EAST 68th STREET** — *Northwest corner Madison Avenue* — High ceilings and large rooms. Very desirable location. $3600 to $10,000.

4 7 ROOMS — **103 EAST 75th STREET** — *Just off Park Avenue* — In a quiet and fashionable section. Southern exposure. $1500 to $4250.

3 4 ROOMS — **71 EAST 77th STREET** — *Between Park and Madison Avenues* — Double height ceiling studios. Fireplaces. $1800 to $4000. 3 room doctor's suite.

4 6 ROOMS — **115 EAST 82nd STREET** — *Just off Park Avenue* — These apartments are very attractive. Have southern exposure. $1800 to $3200.

3 4 ROOMS — **7 EAST 85th STREET** — *Just off Fifth Avenue* — Close to Central Park. With southern exposure. Wood-burning fireplaces. $1500 to $2300.

3 4 ROOMS — **108 EAST 91st STREET** — *Close to Park Avenue* — These apartments provide for maximum comfort and convenience. $1400 to $2350.

6 7·8 ROOMS — **8 EAST 96th STREET** — *Just off Fifth Avenue* — Southern exposure. Duplex and Simplex. Woodburning fireplaces. $3500 to $5600.

3 4·5 ROOMS — **161 WEST 54th STREET** — *Splendid midtown location* — Close to shops and theatres. Southern exposure. Housekeeping apartments. $1700 to $3500.

3 4·5 ROOMS — **140 WEST 58th STREET** — *Adjoining Central Park* — Very desirable housekeeping apts. in midtown section. $1900 to $3200.

Representative or Superintendent at these buildings Daily and Sundays

Agent

PEASE & ELLIMAN INC.

660 Madison Avenue at 60th St. Regent 6600

West Side Office, 165 West 72nd Street, Endicott 8300

Lincoln Building Office, 60 East 42nd Street

Downtown Office, 55 Liberty St.

EAST SIDE APARTMENTS.

For families who require 7 large rooms

JACKSON HEIGHTS

offers particularly attractive large suites for immediate occupancy

7 rooms, 3 baths; in a modern elevator building of attractive Chateau architecture with picturesque gables, chimneys, French windows, etc. Two master bedrooms with baths and two other bedrooms (one of which may be used for maid) with bath. Large living room with woodburning fireplace, dining room; and spacious well equipped kitchen and ample closets. Exposure on three sides, 500 foot interior landscaped garden, close to golf, tennis, schools and transit, reduced to $175.

7 rooms, 3 baths; in a fireproof, elevator building; only two suites to a floor; two master bedrooms with baths, guest bedroom and maid's room with bath. Large living room has open fireplace with handsome mantel. Dining room and large kitchen and plentiful closet space. Extra maids' rooms available on separate floor. Complete laundry in basement of building. Maid service available; three exposures; 500 foot interior landscaped garden; a block from tennis courts and golf course, close to private day school, supervised playgrounds, and all transit facilities, $210.

Inquire

The Queensboro Corporation

Jackson Heights Office:

82d St. & Polk Ave.

NEWtown 8000

Open Daily and Sunday until 8 P. M.

Take Fifth Avenue Bus No. 15, or take Queensboro Subway from Grand Central

NEW YORK OFFICE EXHIBIT

12 East 41st Street

LEXINGTON 2530

OPEN WEEKDAYS

NEW BUILDING 2 to 5 ROOMS

THE Park Avenue type of apartment building located at Gramercy Park ... with an increase in accessibility and a decrease in rent!

Larger rooms ... complete kitchens ... park privileges ... dining alcoves ... refrigeration ... spacious closets ... selected tenancy.

Agent on premises or

GAINES, VAN NOSTRAND & MORRISON, Inc.

383 Madison Ave. ELDorado 2300

41 Fifth Ave. STUyvesant 1180

60 GRAMERCY PARK North

GRAMERCY SQUARE APARTMENTS

A new residential hotel in exclusive Gramercy Park Section. Complete housekeeping .. outside kitchens .. refrigeration ..

1 to 3 ROOMS

Moderate Rentals

2 and 3 ROOMS

Terrace Apartments living room 26 x 13, southern exposure, fireplace.

$150 to $230

Hotel Service Available

Gaines, Van Nostrand & Morrison

383 Madison Avenue

ELDorado 2300

81 IRVING PLACE N. W. Corner 19th Street

425 East 86 St.

A New 16-Story Building

Adjacent to Carl Schurz Park

ELECTRICAL REFRIGERATION

3 Rooms with Dining Alcove.... $1450

5 Rooms 2 BATHS, Woodburning Fireplaces. From.... $2100

Doctor's Apartment

5 Rooms with private street entrance $2200

IMMEDIATE POSSESSION

Representative on premises

DUFF & CONGER, INC.

1142 Madison Ave. Tel. Butterfield 7000

140 East 60th St.

Non-housekeeping

Third Floor From

2 Rooms & Bath

Immediate Possession

CRUIKSHANK COMPANY

Barclay 3300 141 Broadway

EAST SIDE APARTMENTS.

BRETT & WYCKOFF'S

Select List of East Side Apartments is a ready guide to those seeking high class homes. Here you'll find suites to meet every taste and requirement

410 Park Avenue
CORNER 58TH STREET
11 and 12 ROOMS
$7200 to $9200
19 ROOMS, $18,000
Owned by Estate of Ogden Goelet

150 East 73rd St.
5, 6 and 7 ROOMS
$2700 to $4500

118 East 54th St.
NEAR PARK AVE.
9 ROOMS, $4600

126 East 54th St.
NEAR PARK AVE.
4 ROOMS, $2000

129 East 69th St.
N. W. Cor. Lexington Ave.
9 ROOMS, 4 BATHS
Duplex, $5800 to $6800
7 ROOMS, 3 BATHS
$3800 to $4000
6 ROOMS, $3200

145 East 54th St.
6 and 7 ROOMS
$2900 to $4050

115 East 53rd St.
NEAR PARK AVE.
7 ROOMS, $3600

117 East 77th St.
NEAR PARK AVE.
3 ROOMS, $1900

405 Park Avenue
N. E. CORNER 54TH ST.
10 ROOMS, $6000

1085 Park Avenue
N. E. CORNER 88TH ST.
8 ROOMS, $5100 to $6400

150 East 72nd St.
CORNER LEXINGTON AVE.
5 & 6 ROOMS, $2750-$3250

123 East 53rd St.
NEAR PARK AVE.
5-6 ROOMS, $2600-$2800

624 Lexington Ave.
AT 54TH STREET
2 ROOMS, BATH AND KITCHEN, $780

Representatives on Premises or
BRETT & WYCKOFF, INC.
400 Madison Ave., at 47th St. ELDorado 6900

·375 PARK AVENUE
·340 PARK AVENUE
·116 EAST 53rd STREET

SEVERAL ATTRACTIVE APARTMENTS FROM 3 TO 13 ROOMS.

Apply to
R. C. VOTH
375 PARK AVENUE
TELEPHONE PLAZA 7116
OR YOUR OWN BROKER

TWO, THREE, FOUR AND FIVE ROOMS
1 AND 2 BATHS

ALL the features and conveniences of Park Avenue Apartments, including Automatic Electric Refrigeration, will be found in the NEW 16-STORY BUILDING

308 East 79th St.

Situated in the Centre of the Charming "NEW" East Side. The RENTS, however, are EXTREMELY MODERATE.
Floor Plans on Request. Immediate Occupancy
REPRESENTATIVE ON PREMISES, OR
BRETT & WYCKOFF, INC.
400 Madison Ave., at 47th St. ELDorado 6900

ONLY A FEW CAN LIVE HERE—
EXCLUSIVENESS
SPACIOUSNESS
ECONOMY

1016 Fifth Ave.
7 ROOMS—3 Baths
from $4900
Ground Floor Physician's Suite

1136 Fifth Ave.
7-8 ROOMS—3 Baths
from $4200

140 East 81st St.
3-4-5-6 ROOMS
from $1350

35 East 64th St.
2-ROOM SUITES & Kitchenettes
from $1200
Apt. Hotel service optional

Exceptional Apartments
New Corner Buildings
Very Attractive Rents
Apply Rep. on Premises
IRLRAY REALTY CORP.
Agents—Room 1613
475 5th Ave. Ashland 5942

EN HAUT!

Some studio homes on high—with terraces, balconies, roof gardens—Some semi-duplex with 1½ story studios. 1, 2 and 3 room suites, the most modern and complete you've ever seen.
Monthly rentals from $75 to $350 unfurnished. Full service available. Ready now. Also furnished apartments
Branch office on Premises
Tel. Murray Hill 7601
Management of
Douglas L. Elliman & Co.
15 East 49th Street. Plaza 9200
BEAUX-ARTS APARTMENTS
307 & 310 E. 44TH ST.
2 BLOCKS FROM GRAND CENTRAL

---

25 E. 86th ST.
West Side MADISON AVE.
bet. 86th & 87th Sts.
Smartly Moderne
Spacious Suites
Unusual conveniences and appointments. Open Fireplaces, Baths, Kitchens, Pantries, Tiled . . ELECTRIC Refrigeration
4-5-6 ROOMS
2-3 BATHS
ATTRACTIVE RENTALS
Representative on Premises
GOLDING BROS.
380 B'way, N. Y. C.
CANal 3045

Rentals That Defy Duplication
plus FREE REFRIGERATION
in the East Side's Finest Apartment
155 EAST 52ND ST.
Housekeeping Suites of
1 Room Bath, Kitchen ...from $69
2 Rooms Bath, Kitchen ...from $100
Spacious Well Planned Apartments
Leasing now—for periods of less than 1 year if desired.
Also Furnished apartments.
Resident Manager on Premises or Phone ELDorado 9386

—118—
East 40th
A FINE NEW RESIDENTIAL HOTEL NEAR PARK AVENUE
1 ROOM Bath $83 to $100
2 ROOMS Bath $115 to $150
Suites with serving pantry
Electric refrigerators
Hotel service available

---

225 East 79th
New apartment building of the highest type; just completed.
1 Room Bath and Real Kitchen $900 up
2 Rooms Bath and Real Kitchen $1200 up
3 Rooms............$1450 up
Apartments contain, among other features, Roller Closet Beds, Dressing Closets, Electrolux Refrigeration, etc.
REPRESENTATIVE ON PREMISES, OR
DUFF & CONGER, Inc.
DIVISION OF CROSS & BROWN CO.
1146 Madison Ave. (85th St.)
BUTterfield 7000

---

718 Madison Ave.
Apartments of 4 Rooms and Bath
Reasonable Rent
Immediate Possession
CRUIKSHANK COMPANY
Barclay 3300 141 Broadway

WEST SIDE APARTMENTS.

NEW
444 CENTRAL PARK WEST
(SUNNY CORNER OF 104th STREET)
6-Room Corner Suites
With Southern and Park Exposures in New 19-Story Building
DUPLEX, MAISONETTE, TERRACED AND PENT-HOUSE APARTMENTS
Lowest Rentals Facing Central Park

6 Rooms	$3300 up
5 Rooms	2500 up
4 Rooms	2000 up
3 Rooms	1900 up

BUILDING COMPLETED
Renting Agent on Premises Sunday and Week Days from 9 A. M. to 9 P. M.
Slawson & Hobbs
Managing Agents
Endicott 7240 162 West 72nd Street
FRYMIER & HANNA CO., Owners and Builders

The RIVIERA APARTMENTS
790 Riverside Dr.
Block front 156 to 157 Sts.
12 story fireproof bldg.
Largest apartment house on Washington Heights
5 to 10 Room suites
completely modernized
Rentals $1,100 to $3,000
Immediate Occupancy
Representative on premises or
Wood, Dolson Co., Inc.
Managing Agents
B'way at 144th St.—Edgecombe 8261

---

2 and 3 Rooms
Immediate & Oct. 1st Possession
175 West 73rd
CORNER AMSTERDAM AVENUE
250 feet from 72nd Street Subway Express Station
Also close to Surface, Elevated and Bus Lines
Now under the management of
Slawson & Hobbs
162 West 72nd St.
ENDicott 7240

---

41 Central Park West
Corner 64th Street
Harperley Hall
7-9 Rooms, 3 Baths
Overlooking Park
2 and 3 Rooms
Restaurant, Refrigeration, Maid Service, Open Fireplaces, Guest Rooms.

---

160 W. 77th St.
VERY LARGE ROOMS
6 Rooms 3 Baths
4 Rooms 2 Baths
Dining Alcove
Agent on premises or
Apply L. J. Phillips & Co.
148 W. 72d Trafalgar 9300

WEST SIDE APARTMENTS.

Now—priced at $82.50 per month
including free gas for cooking and refrigeration
ONE-ROOM APARTMENT

FEATURES:
Big, bright living room with casement windows. Spacious dressing room adjoining large tiled bath with shower and extra cabinet. Daylighted kitchen with automatic refrigeration, sink, tub and ample cupboards. Abundant closet space.

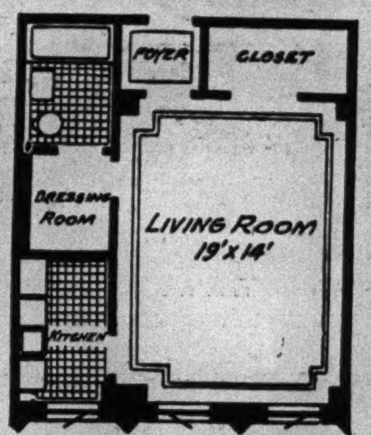

New building. Maid service available. Close to transit reaching all important points in 10 to 12 minutes. Courteous, efficient owner management.

200 WEST SIXTEENTH
CORNER SEVENTH AVENUE
IMMEDIATE OCCUPANCY
Pay Rent from October
Representatives at the building, daily, evenings and Sundays—Tel. WATkins 7234
THE HENRY MANDEL COMPANIES ~ Owners · Builders · Managers

HIGH CLASS WEST SIDE APARTMENTS
VERY ATTRACTIVE RENTALS

771 West End Ave.
N. W. Cor. 97th
5—6—7 Rooms
2-3 Baths
Electrical Refrigeration
$2000 to $3300

255 West 88th St.
5—6—7 Rooms
1-3 Baths
$2600 to $4000
Electrical Refrigeration

130 West 86th St.
4 Rooms
Dining Alcove
6 Rooms, 3 Baths
$2100 to $3000
3 Rooms
Pent House Apt.
$1600
Electrical Refrigeration

Apply on Premises or
John L. Meyer
231 WEST 96th ST.
RIVERSIDE 3797

SUPERB APARTMENTS
CONVENIENCE
SPACIOUSNESS
ECONOMY
300 RIVERSIDE DR
North Corner 102d St.
3-4-5-6 ROOMS
From $1,300
206 West 104th ST.
Southwest Corner
3-4-5-6 ROOMS
From $1,050
Exceptional Apartments
New Corner Building
Apply Representative on Premises
Ashland 5942 or Caledonia 7150

N. W. Cor. 77th St.
365 West End Ave.
6 Rooms, 3 Baths
8 Rooms, 3 Baths
9 Rooms, 4 Baths
Southern Exposure
825 West End Ave.
N. W. Cor. 100th St.
4 Rooms, 2 Baths Kitchenette, Dining Alcove
5 Rooms, 2 Baths
6 Rooms, 3 Baths
Special—5 Rooms, 3 Bedrooms, 2 Baths, Kitchenette, Dining Alcove
Desirable Layouts, Large Rooms, Tremendous Closets
Reasonable Rents
Ownership Management
186 Riverside Dr.
Corner 91st St.
3 Rooms & Bath
4 Rooms, 2 Baths
6 Rooms, 3 Baths
Extra Large Rooms
Abundant Closet Space.
Immediate Occupancy
Moderate Rental.
ISAAC POLSTEIN & SONS
285 Madison Ave. Caledonia 1847
Agent on Premises

---

243 W. 70th
Adjacent to West End Ave.
River View
MODERN BUILDING
3 Rooms with Dining Alcove, Large Foyers
4 Rooms, Extra Lavatory, Large Foyers
Mechanical Refrigeration
Living Rooms 14x20; Chambers 13x17. Southern Exposure. Maximum Light and Air; Newest Appointments. Ample Closets.
ATTRACTIVE RENTALS
Representative on Premises.
SLAWSON & HOBBS
MANAGING AGENTS
162 West 72nd St. Endicott 7240

---

830 and 840 SEVENTH AVENUE
Southwest corner 54th Street
3 Rooms from $1,000
4 Rooms from $1,525
5 Rooms from $1,800
6 Rooms from $2,200
A step from theatres, shops and business . . light, cheerful apartments . . electrical refrigeration.
Agent on premises
Immediate or October Occupancy
DUFF & CONGER, Inc.
Division of Cross & Brown Company
1146 Madison Ave at 85th St. BUTterfield 7000

---

221 West 82 St.
N. E. Corner Broadway
MYRON ARMS
4-5-6 ROOMS
1-2-3 Baths
4-ROOM PENTHOUSE APT.
Southern Exposure
Built-in Showers
H. D. Baker & A. Robinson
565—5th Ave. Wick. 9370

BEFORE YOU LEASE
compare
162-4 WEST 79th ST.
NEW 16 STORY BUILDING
6 ROOMS · · · 3 BATHS
4 ROOMS · · · 2 BATHS
WITH DINING ALCOVE
Inquire Premises or
Mr. HANCOCK . . . Stuyvesant 6871

2178 Broadway
(At the Corner of 77th St.)
THE WELLSMORE
6-7-8-9 Rooms—3 Baths
Living Rooms 30 Feet Long
Electric Refrigeration
Moderate Rentals
Agent on Premises ENDicott 0213

310-316 West 79th St.
near Riverside Drive
Desirable Apartments
$2,400-$3,750
6, 7 & 8 Rooms
Electrolux Refrigeration

---

6 ROOMS
2 BATHS
ELEVATOR
ELECTRIC REFRIGERATION
Washington Heights near Riverside Drive
2-4 South Pinehurst Ave. (177th St.)
841 West 177th St.
$140 and up.
Apply on Premises or
ROBERT E. HILL
334 Audubon Ave. Wash. Hghts. 2261

Few Choice Apartments for Desirable Tenants, Adjoining New York University Campus.
2015 UNIVERSITY AVE.
Cor. 180th Street
3-4-5-6 ROOM APARTMENTS
Electric Refrigeration. Reasonable Rentals.
New York University, Owner
Call ROBERT E. HILL, Agent
334 AUDUBON AVE. Washington Heights 2261

WEST SIDE APARTMENTS.

West Side Apartments
RECOMMENDED BY
L. J. Phillips & Co

For Busy Men and Women—
Our Rental Department will remain open Saturdays until 5 P.M. and every other week day until 9 P.M.

10 to 14 Rooms
*300 Central Park West

9 Rooms
160 Riverside Drive
*300 Central Park West
838 West End Avenue
Astor Court—210 W. 90

8 Rooms
160 Riverside Drive
*300 Central Park West
320 West 86th Street
Astor Court—210 W. 90

7 Rooms
*50 Riverside Drive
160 Riverside Drive
110 Riverside Drive
*300 Central Park West
327 Central Park West
10 West 77th Street
20 West 77th Street
118 West 79th Street
124 West 79th Street
10 West 96th Street
210 West 101st Street
838 West End Avenue
Astor Court—210 W. 90

6 Rooms
*50 Riverside Drive
110 Riverside Drive
118 Riverside Drive
160 Riverside Drive
*300 Central Park West
327 Central Park West
10 West 77th Street
160 West 77th Street
118 West 79th Street
124 West 79th Street
164 West 79th Street
222 West 83rd Street
320 West 86th Street
10 West 96th Street
210 West 101st Street
605 West 111th Street
838 West End Avenue
Astor Court—210 W. 90

5 Rooms
*50 Riverside Drive
118 Riverside Drive
160 Riverside Drive
*300 Central Park West
327 Central Park West
124 West 79th Street
222 West 83rd Street
210 West 101st Street
605 West 111th Street
760 West End Avenue

4 Rooms
*50 Riverside Drive
220 West 71st Street
10 West 77th Street
20 West 77th Street
160 West 77th Street
118 West 79th Street
164 West 79th Street
222 West 83rd Street
10 West 96th Street
210 West 101st Street
605 West 111th Street
599 West End Avenue

3 Rooms
220 West 71st Street
150 West 72nd Street
269 West 72nd Street
222 West 83rd Street
210 West 101st Street
760 West End Avenue

2 Rooms
150 West 72nd Street
269 West 72nd Street
10 West 77th Street

*NEW BUILDINGS

Your occupancy of any one of these delightful city homes will be made exceptionally enjoyable by a service which is prompt, friendly and sincerely anxious to please.

L. J. Phillips & Co.
ESTABLISHED 1873
148 West 72nd Street
Tel. TRAfalgar 9300

WEST SIDE APARTMENTS.

Attractive Apartments
FOR IMMEDIATE & OCTOBER 1 OCCUPANCY
Slawson & Hobbs
MANAGING AGENTS

808 West End Av.
Sunny Corner 99th Street
Very large rooms, one of the Best Buildings on the West Side
6-7-8-9-10 Rooms
Rentals from $1,900 to $4,000

175 West 76 St.
Sunny Cor. Amsterdam Ave.
New 15-Story
Modern in every detail
3-4-5 Rooms
Rentals from $1,700 to $2,350

600 West 116 St.
Southwest Cor. of Broadway
Close to Subway Station and opposite Columbia University
4-5-6-7-8 Rooms
$1,200 to $3,200

501 West 110 St.
Corner Amsterdam Ave.
Opposite Cathedral St. John the Divine
6-7-8 Rooms
$1,800 to $2,300

300 West 108 St.
Southwest Corner of Broadway
Large, Light Rooms
3-5-6 Rooms
$1,200 to $2,800

600 West 115 St.
Corner Broadway
Modern 12-Story Apartment
3-4-5-6 Rooms
$1,100 to $2,500

260 West 72 St.
Near Broadway
Modern 12-Story
Large Rooms
4-5-9 Rooms
Rentals from $1,900 to $4,000

240 West 98 St.
Corner of Broadway
Third largest building on Broadway—Large rooms. Beautiful condition
4-5-6-7 Rooms
Rentals from $1,400 to $3,000

255 West 108 St.
Corner of Broadway
Corner Apartments, Large Rooms
6-7-8 Rooms
$1,900 to $3,000

145 West 71 St.
Near Broadway
Southern exposure, modern and well planned
3 & 4 Rooms
Rentals from $1,400 to $2,200

340 West 86 St.
Near Riverside Drive
Modern 12-Story Fireproof
2-3-5-6-7 Rooms
$900 to $2,500

114 West 76 St.
Near Broadway
Dining Alcoves
Close to 72d St. Subway Express Sta.
3-4 Rooms
$1,200 to $2,000

ALL above buildings have mechanical refrigeration. Renting Agents are in attendance daily, including Sundays.
Slawson & Hobbs
MANAGING AGENTS
162 W. 72nd St. Endicott 7240

---

676 RIVERSIDE DRIVE
"DEERFIELD"
Located one short block from subway station at 145th St. and Broadway
7 ROOMS AND 2 BATHS
on 10th floor
Splendid light and air.
General Electric Refrigeration.
Also exceptionally desirable
4 AND 6 ROOMS
Rentals from $1,100 up
THE VALUE OF THESE APARTMENTS MERITS YOUR IMMEDIATE INSPECTION
Agent on premises, or
ABEX REALTY CO., INC.
44 Whitehall Street Whitehall 9572

New Building Just Completed
35 W. 92nd St.
Just off Central Park
12-STORY APARTMENT
3 Rooms
Foyer, Dining Alcove
Some with terraces
3 Exposures
$1400 up
ALSO A FEW
5 Rooms, 2 Baths
Penthouse and Terrace Suites
3 to 5 Rooms
Doctors' Suites, private entrance
Representative on premises or
MACK & DAVIS, Inc.
154 West 72nd Street
TRAfalgar 0576

Favorable to Delightful Living
CHARMING SUITES
5 to 9 Rooms
160 Riverside Drive
N. E. Corner 88th Street
Where a distinguished thoroughfare attains its loveliest
APARTMENTS facing the South or the setting sun with many pleasant views over the Hudson. Large, exceptionally well-arranged rooms. Modern facilities of every kind including mechanical refrigeration. Irreproachable service. Cordial response to requests and suggestions. Rentals start at $2200.
L. J. Phillips & Co.
Managing Agents
148 W. 72nd St. TRAfalgar 9300

THE CLEARFIELD
Riverside Drive SOUTH CORNER **103rd St.**
8-9 Rooms, 3 Baths
$2800 UP
401 WEST END AVE.
NORTHWEST COR. 79th ST.
9 Rooms, 3 Baths
REASONABLE RENTS
410-412 WEST END AVE.
SOUTHEAST COR. 80th ST.
7-8 Rooms and Bath
$2000 UP
117 West 79th St.
8 Rooms and Bath
REASONABLE RENT
Apply various premises, or
FRANK HIRSCH
410 West End Ave., at 80th St.
ENDicott 6622

---

415 Central Park West
16-story Apartment Building
CORNER OF 101ST ST.
Overlooking Central Park
Very Pleasing Apartments of
6 ROOMS AND 3 BATHS
7 ROOMS AND 3 BATHS
at Reasonable Rentals
Immediate Occupancy
Every Modern Equipment
Excellent Decorations
Superior Service
Ownership Management
Clarkson 9080

HOTEL Cambridge
60 West 68th St.
1-2-3 ROOMS
Furnished and Unfurnished
Restaurant, Highest Type of Food
Reasonable Prices
Robert Gregory, Manager
Tel. Endicott 8460

THE ROGER MORRIS
Elevator Apartments
3-4-5 ROOMS.
4-Room Doctor's Apt., Separate Entrance.
IMMEDIATE POSSESSION.
EVERY MODERN IMPROVEMENT.
Edgecombe Ave., 555, Cor. 160th
OVERLOOKING POLO GROUNDS.
Near "L" and Broadway Subway Station.
PHONE WASHINGTON HEIGHTS 2800.

---

270 Riverside Drive
Corner 99th S..
5, 6, 7, 8 & 9 Rooms
2 & 3 Baths—Large & Sunny
Private elevator entrance to each apartment. Superior Service. Electric refrigeration. Attractive Rentals.
Fred'k Zittell & Sons
Managing Agents
475 Fifth Ave. Ashland 2100

---

949 West End Av.
UNUSUAL APARTMENTS OF
5-6-7 Rooms
WITH THREE BATHS
6 ROOMS, SUITABLE FOR
Doctor's Apartment
REASONABLE RENTALS
Premises or phone Monument 8074.

---

15 W. 75th St
One Apartment
3 Rooms
Apply on premises or
J. AXELROD
1860 Broadway Col. [illegible]

WEST SIDE APARTMENTS. WEST SIDE APARTMENTS.

BETTER PLANNED
3 and 4 ROOMS
QUIET RESIDENTIAL STREET
145 WEST 71st ST.
BETWEEN BROADWAY AND COLUMBUS AVE.
3 EXPOSURES
EVERY MODERN IMPROVEMENT
ELECTROLUX
24 HOUR ELEVATOR SERVICE
$1400 to $2200
APPLY ON PREMISES
Telephone SUSquehanna 10240

225 West 106 St.
Northeast Corner Broadway
Overlooking all New York
Third Largest Apartment Building on Broadway
Newly Constructed—Unusual Features
3, 4, 5 Rooms
Rentals from $1400 to $2500
Renting Agent on Premises, Daily and Sunday
Renting for Immediate and October First Occupancy
Slawson & Hobbs
Managing Agents
162 West 72nd Street—Endicott 7240
Frymier & Hanna Co., Owners and Builders

ECONOMY RENTALS
at 838
West End Ave.
Southeast corner 101st Street
Close to 103rd St. Exp. Subway Sta.
6-7-9 ROOMS
2 and 3 Baths and separate Stall Shower
One of West End Avenue's finest buildings—highest type tenantry—unusual closet space—cedar closets—roof laundry—MECHANICAL REFRIGERATION
READY FOR OCCUPANCY NOW
L. J. PHILLIPS & CO., Agents
148 West 72nd St. Trafalgar 9300
Representative on Premises

138 West 58th.
CENTRAL PARK SOUTH
Modern fireproof studio apartments. Complete home units including serving pantry. Hotel service available.
1 Room—Bath—$900
Living Room
Dressing Room—Bath
$1100
CIRCLE 1034

711 West 171st
MEDICAL CENTRE
1 Room Kitchenette, $60.00.
1 Room Kitchen, $70.00.
3 Rooms, $90-$95
Frigidaire, tile kitchens, cedar closets, dinettes, 24-hour elevator service. Ownership management.
NO CONCESSIONS.
707 West 171st
5 Rooms, street level entrance; Frigidaire; suitable for professional $110.00
3 Rooms; Frigidaire; $67.50.
Ownership Management.
NO CONCESSIONS.

40 West 77th St.
OVERLOOKING CENTRAL PARK
A few desirable apartments available for October occupancy.
3-5-6-7
ROOMS
1-2-3 BATHS
Also 3-Room Doctor's Apartment
Private Street Entrance
OWNERSHIP MANAGEMENT

Real Estate Management.

MANAGER; personal attention; best of references, including bank. Box O, 3,802 Broadway.

AGENT, 20 years' experience, will rent and manage your property satisfactorily for small monthly payment. Jones. Audubon 5064.

LADY real estate broker would like the management of a small elevator apartment house. 12 years' experience. X 2217 Times Annex.

SPECIALISTS in Management Since 1867. PORTER & CO., Inc., 166 West 125th St.

Mortgage Loans.

1ST, 2D MORTGAGE LOANS, reasonable charges. Sigmund Orbach, 1,440 Broadway. Pennsylvania 2539.

2D MORTGAGE FUNDS; MANHATTAN. DWIGHT, VOORHIS & PERRY, INC. 137 West 23d St. Watkins 5360.

QUEENS COUNTY business and residential mortgage loans; reasonable rates. Rothstein, Stillwell 4161.

FIRST, second mortgages, private funds; brokers protected. Room 603, 145 West 41st.

CHEAP first and second mortgage money. Duross, 67 7th Av. Watkins 5000.

HAVE money for 1st, 2d, 3d rent mortgages. Wolfe, 55 West 42d St., Room 1111.

Mortgages For Sale.

$2,700 safety second mortgage, by assignment, short term; subject to $10,000 bank first mortgage. Harry Darer, 1,501 Broadway.

Houses—Queens & Long Island.

JACKSON HEIGHTS—2-family brick; modern and convenient; best section; sacrifice. Larson & Bros., 40-08 74th St. Broadway subway station, Flushing line. Havemeyer 8301.

KEW GARDENS—Furnished house for rent. 8 large rooms; near station. Telephone Richmond Hill 2389.

Port Washington on Manhasset Bay.
"THE PLACE TO LIVE!"
ILLUSTRATED BOOKLET ON REQUEST.
Port Washington Chamber of Commerce,
Port Washington, Long Island.

RICHMOND HILL—Detached brick house, 3 years old, 6 rooms, tiled bath with shower, parquet floors, closed porch; large yard, large shade trees in front; sacrifice $6,950, $500 cash, balance $50 monthly pays $25 on second mortgage. 95-25 127th.

ROCKVILLE CENTRE—FOR RENT FURNISHED; Cape Cod Colonial home, large living room, dining room and kitchen, breakfast nook, sun porch, open porch, 3 bed rooms and bath; attractive setting; good neighborhood; convenient commuting. Inquire Miss Crowne. Caledonia 8947, before 5 P. M.

A WONDERFUL OPPORTUNITY to responsible families to buy beautiful homes on large plots; garage if desired; on very easy terms and save $1,600 on the original price; 5, 6 and 7 rooms; prices $4,900 and up. Call between 12 and 5 any day. SCHABEHORN, opposite Springfield Garden railroad station. Tel. Laurelton 1817.

Houses—Westchester County.

CRESTWOOD—Modern 6-room English type; furnished, unfurnished; 3 sleeping rooms, screened porch; garage; reasonable rent. Owner, Tuckahoe 0828W.

MOUNT VERNON—FIRST STOP IN WESTCHESTER. HOMES, SALE OR RENT.
ANDERSON REALTY CO.,
34 E. 1st St., Mount Vernon. Fairbanks 1697.

NEW ROCHELLE FORECLOSURE BARGAIN
In one of the best residential sections—a new stucco and stone house, slate roof, 12 rooms, 3 tiled baths, 4 master bedrooms, 2 maids' rooms, exceptionally large living room and sun porch with leaded glass windows; hot water heat; 2-car garage; 190 feet frontage; privilege of private bathing beach; title company mortgage $27,500; appraised at $52,000; will take $39,500; might consider renting to desirable party.
OLCOTT & EGGER,
51 East 42d, N. Y. Murray Hill 2326.

RYE.
Detached, early English; 6 rooms and sun parlor; all modern improvements; convenient to railway, &c.; $10,575, cash $500, balance $35 a month plus interest. Picture and floor plans on request.
H. A. LOCKWOOD & CO.,
122 East 42d St., N. Y.

SCARSDALE—Foreclosure bargain; 10-room house, Cotswold section; construction English, stone, brick and stucco, on ¾-acre plot, 4 baths, 2 extra lavatories; 2-car garage; billiard rooms, &c., hot water heat, automatic hot water supply, oil burner; first mortgage $30,000 by Prudence Co.; no reasonable offer refused. Call Owner, White Plains 9013; after 6, 6899; or write M. Sussman, 42 Brookfield St., White Plains, N. Y.

SCARSDALE—9-room house, 3 baths; 2-car garage; large plot; restricted section; will sell for builders' price or exchange for vacant lot suitable to build. S 317 Times.

A GOOD BUY AT $14,400.
Attractive new Colonial, between Hartsdale and White Plains; 6 spacious rooms, bath and extra lavatory; beautiful kitchen with breakfast nook; garage; brass plumbing; fireplace; small cash, second mortgage until paid. Mr. Ford, Beekman 9263.

SEND FOR BOOKLET.
You should have a copy of this beautiful illustrated book, "The Charm of Westchester," if you are interested in renting or buying a home in Westchester County, sent free upon request. Prince & Ripley, Inc., 342 Madison Av., New York. Telephone Murray Hill 0555.

MOVE in Oct. 1; Westcliff Homes; 21-foot studio living room, 3 large bedrooms, double garage, billiard room, large porch; facing parkway; nicest section Mount Vernon, North Fulton and Harding Parkway; $13,850. Vought-Halpern, builders, Fairbanks 2400.

Houses—New Jersey.

ATLANTIC CITY, N. J.—Modern house, beautifully furnished, four large master bedrooms, three baths, three maids' rooms and bath; gas heater, electric refrigeration, garage; reasonable terms for eight months. Box 509, Dorland Advertising Agency, Atlantic City.

ARE you looking for a home, Summer place, farm, acreage, apartment? Stop in at Suburban New Jersey, Inc. No selling. Admission free. 9 A. M. to 5 P. M. 15 West 34th St., New York. Wisconsin 8600.

Houses—Connecticut.

GREENWICH—Ready for inspection; move in Oct. 1; English 7-room home, double garage; Valleywood Road; $13,500, $1,500 cash. Builder, P. O. Box 952, Greenwich.

NEAR LIME ROCK, CONN.—On State highway, suitable for gas station or tea room; 8 acres with long road frontage; 7-room Colonial house, fireplaces, Dutch oven shade trees; price $5,000. Alfred B. Stone, 41 East 42d St.

Summer Homes and Camps.

Queens & Long Island.

SPRING VALLEY—Modern Summer cottage; commuting; ¾ acre; $4,500; terms. Havemeyer 10347.

New York State.

MOUNTAIN LAKE CAMP
WITH RUSTIC LOG CABIN.
WILL SACRIFICE, $574.
Includes ownership of beautiful plot with large shade trees and gorgeous scenic view; wonderful fishing, hunting, other sports; 1,600 feet elevation; located in Sullivan County, N. Y., three hours from city by train or auto; restricted colony; two miles from village; offered to immediate purchaser with full privileges of private mountain lake nearly mile long, for only $574; require $200 cash, balance $25 monthly. Send for photographs and further particulars, stating nationality and religion. Address Rustic Log Cabin, Box 91, Mongaup Valley, Sullivan County, N. Y.

IN ADIRONDACKS, 5-room log house, in pines, bath, fireplace, electricity, $2,100; other camps. Earl Woodward, Luzerne, N. Y.

Lots—Manhattan & Bronx.

ENTIRE SQUARE BLOCK,
near 42d St. and 10th Av.; will pay large net income until needed. T. R., 301 Times.

FREE and clear West Bronx vacant plot near subway; ripe to build apartments. Mabie, 1,775 Broadway. Circle 0626.

Lots—Queens & Long Island.

HUNTINGTON BEACH—Corner plot in new section, just opened; over 150 feet road frontage on two streets; private bathing beach; city water; full price only $875; 3 years to pay; a special bargain. F. E. Ruland, Main St. and New York Av., Huntington, L. I. Tel. 2190 Huntington.

BUILDERS' ATTENTION.
Choice Queens County building plots; active, growing town, 26 minutes Penn Station; splendidly located; fully improved; liberal subordination; building loan guaranteed; believe 100 houses built according plans we have worked out can be sold at substantial profit to builder. No brokers. Griffin, 369 Lexington Av. Caledonia 6298.

CLOSING ESTATE.
Investor's opportunity; West Virginia attorney authorizes sale choice building plot about half price, easy terms; paved streets, beautiful trees, all improvements; fine residential section; growing Long Island town; 40 minutes Penn Station; fine schools, banks, stores, theatres. Write Griffin, Equity Advertising Agency, 100 West 42d.

LARGE BUNGALOW PLOT.
North Shore, near Huntington, L. I.; high rolling ground, beautiful shade trees; boating, bathing, fishing; easy commuting; all improvements; $750, $100 cash, $10 monthly. L. B., 225 Times.

Lots—Westchester County.

WESTCHESTER COUNTY,
CLOSING OUT SALE.
SOME RARE BARGAINS.
Five large restricted plots, 50x100 feet, for $870 each, on easy terms; also 4 large restricted plots, 50x125 feet, for $950 each, on easy terms; also 2 large corner plots, 50x110 feet, for $1,100 each, on easy terms; all located in the beautiful Hartsdale section of Westchester County, 40 minutes from New York; water and gas mains and cement sidewalks are now completely installed on every street; titles guaranteed by the Westchester Title and Trust Co.; will sell one or more of these plots at the prices mentioned; the beautiful location and the bargain prices speak for themselves; come out to my Hartsdale office today before 6:30 P. M. and see for yourself, or any of my autos will drive you out; maps and full particulars on request. R. E. Pendergrast, 60 East 42d St., New York City. Phone Vanderbilt 5732, or Hartsdale office, corner Central and Hartsdale Av., Hartsdale, N. Y. Phone White Plains 4127.

NORTHERN WESTCHESTER.
Large wooded plot actually one minute's walk from a beautiful lake 4 miles long on an improved street, including water supply; purchase entitles owner to membership in club, also perpetual rights to beach; within commuting zone and only 3 minutes' walk to transportation; price to sell at once $880, $100 cash, balance terms. Write Ward, 360 East 31st St., Brooklyn, N. Y.

Lots—New Jersey.

HUDSON BRIDGE PLAZA, Fort Lee—Only ¼ mile from my 80x100 foot plot, fronting on main 80-foot approach to bridge; must sacrifice; terms to suit. Investigate! T. E. CARD, phone between 10 and 1, Bryant 7650. Room 320, 25 West 43d St., New York City.

UNION BEACH—Ten lots; will sell or exchange. M. Edlich, 3,913 East 24th St., Brooklyn. Esplanade 1913.

Mortgage Loans Wanted.

FIRST MORTGAGE wanted for 15-family colored house; income $7,500; rented all year. Jacob Wildman, 518 West 147th. Audubon 9392.

WANTED $10,000—Prefer loan from individual; have valuable property for mortgage collateral. Write P. O. Box 583, Poughkeepsie, N. Y.

FIRST mortgage, Harlem, half Brown-Wheelock's appraisal. Furst, 1,280 Lexington. Atwater 4642.

Houses—Manhattan & Bronx.

68TH ST., 213 EAST—House of 11 rooms, to let, in quiet residential section; 1 block from subway. Apply WM. M. WHITE & SONS, 350 Madison Av. VANderbilt 0204.

69TH ST., 210 EAST—House of 10 rooms and 2 baths to let in quiet residential block; convenient location; reasonable rental. Apply WILLIAM A. WHITE & SONS, 350 Madison Av. Vanderbilt 0204.

70TH—Sale or rent, 20-footer, fully furnished, 16 rooms, 6 baths, steam heat; immediate possession. Schuyler 7981.

74TH, 41 WEST—Splendid five-story house; four families; buyer can occupy part free of expense; unique studio and sun-loggia top floor; elevator; all improvements; best condition; fine section; excellent for doctor, artist, club; sale price reasonable. Mornings to 1, Pickhardt, owner, Susquehanna 7688.

78TH, 305 WEST—Sale or lease, 11 rooms, 3 baths, partly rented; all or part furniture if desired bottom price; rent $225.

80S-90S, WEST—House, 15 rooms, 3 baths, 4 story, basement, $275; newly decorated house, 14 rooms, very nice, rent $334; others. Riverside 4632.

85TH (Park-Columbus)—Four-story; assessed $37,000; price $32,000. Houghton. Lexington 9600.

85TH (Central Park)—House, sell $33,000; assessed $38,000; 101st, Riverside, $32,000; assessed $37,000. Duross Co., 67 7th Av.

89TH ST., 330 WEST (near Drive)—16 rooms, 6 baths, steam; $4,000 cash; inspect 1 to 5; bargain.

237TH ST., 231 EAST (Woodlawn)—Nine rooms, all improvements; large grounds; fruit, flowers, lawns; rent $100.

FRISBY AV., 2,421—One-family brick, latest hot water heat; private driveway; garage; near subway. Underhill 5950.

HORATIO ST., 44 (near 8th Av.)—14 rooms, 3 baths, $150; lease. Owner, Circle 2780, Extension 13.

MURRAY HILL—Charmingly furnished, unfurnished; 9 rooms, 3 baths; garden. Caledonia 3221.

WEST BRONX—Convenient to transit lines, 7-room brick, all improvements, 46x180; 2-car garage; leaving city, will sacrifice. Foley, 3,029 Albany Crescent. Kingsbridge 3393.

Houses—Brooklyn.

KING HIGHWAY, FLATBUSH.
Detached one-family, face brick all sides, 50 feet of land; 7 rooms, tile bath and kitchen; independent drive, 2-car garage, brass plumbing; original cost $26,250, sacrifice now for $18,900. Mrs. Hopkins. Sunset 10496.

Houses—Queens & Long Island.

BALDWIN (10 Stowe Av.)—Beautiful bungalow, 6 rooms, bath; plot 50x115; garage; $8,000. Keys, 5 Voshaye St.

FOREST HILLS—Beautiful home, eight rooms, three baths and showers, hot water heat, brass plumbing; corner plot 55x80; heated garage; near station. 6,956 Exeter St., corner Herrick Av., or Chas. Bohlen, 321 3d Av., Manhattan.

FOREST HILLS GARDENS—Nine rooms, brick house, 4 baths, oil-burner, 2-car garage; excellently built; $40,000, or rent $300; also 6-7-8-9 room houses in this restricted neighborhood at from $9,000 to $45,000, or rent at $100 up. Forest Hills Gardens Homes Co., 215 Ascan Av. Telephone Boulevard 6872. Open Sunday and evenings.

Closing Hours for Advertisements
Daily Edition
Amusements 2 P. M., Real Estate, Steamships, Resorts and Business Page advertisements, 3 P. M., day preceding publication; other advertisements before 4 P. M.
Lost and Found, Births, Marriages and Deaths accepted until midnight.
Sunday Edition
Schools, Steamships, Hotels, Resorts, Amusements—WEDNESDAY, 6 P. M.
Display Apartments and Real Estate, with cuts, photographs, matrics or drawings—THURSDAY MIDNIGHT.
Editorial Section—THURSDAY MIDNIGHT.
Undisplayed classified, Business Opportunities—FRIDAY, 1 P. M.
Undisplayed classified subject to omission—SATURDAY, 1 P. M.
Rotogravure Picture, Book Review and Magazine and Suburban Picture Sections—Midnight Tuesday 12 days preceding publication date.
Errors avoided by delivering advertisements in advance of closing time.
Telephone Lackawanna 1000.
Offices:
Times Building..........Times Square
Times Annex...43d St., West of B'way
Downtown..........7 Beekman Street
Harlem..........137 West 125th Street
Brooklyn..........300 Washington Street
Bronx..........2,855 Third Av.
Fordham..........50 E. Fordham Road
Newark:
17-18 William St...Tel. Mulberry 4-3900
White Plains:
36 Grand St......Tel. White Plains 5300
Mineola:
437 Franklin Av...Tel. Garden City 3605
RAG PAPER EDITION for permanent preservation—Single copies, daily 75c; Sunday $1.25.

Lots Wanted.

LEASEHOLDS anywhere; privilege to mortgage fee; prefer business sites. X 2211 Times Annex.

Farms and Acreage—Westchester.

43½ ACRES, between Mamaroneck and Harrison; large frontage on business street; also large parkway frontage; real opportunity for a comprehensive building operation or unusual investment; short walk to New Haven main line station; all improvements, including sewers, available. Write owner, 200 Lyncroft Road, New Rochelle, N. Y.

Farms and Acreage—New Jersey.

PRINCETON, N. J.—Country estate, 200 acres, on fine road, five minutes P. R. R. station; seventy acres beautiful woodland, brook and bridle paths; owner living out of State; an exceptional investment in finest residential section in the East; price $275 per acre.

O. H. Hubbard Agency, Princeton, N. J. Phone 824.

Real Estate for Exchange.

WANTED, $100,000 or more in cash and $300,000 clear lots on the New Jersey waterfront; will be delivered for a first-class business building in Manhattan, where owner needs cash and is willing to sacrifice. Amos Lamphear, 217 Broadway, Manhattan.

OWNER of a fine residential property at Rutherford, N. J., with equity of $12,000, one small mortgage, will exchange for an all year home on Jersey shore north of Asbury. Address owner, P. O. Box 1608, Newark, N. J.

BUSINESS property corner, opposite Long Island Railroad Station; market value $250,000; exchange for good mortgages or other real estate. 33 N. Y. Times Brooklyn Branch.

DUE to leaving town will trade equity of $80,000 in 6th Av. building for a first mortgage or good second. Fred'k Fox & Co., 20 East 39th St. Caledonia 0200.

INCOME properties, business, residential lots; splendid opportunities. UHL, 90-34 161st St., Jamaica.

12 NEW 7-family houses, equity $11,750 each house, for free and clear lots Bronx or Brooklyn; will divide. Graute, 213 East 17th.

40 SUITES, baths; 50 feet; 5 stories; equity $125,000; want clear home; cash; balance mortgage. 347 West 23d.

WILL EXCHANGE income producing property in Philadelphia for Florida property. Rutberg, 1,622 68th Av., Philadelphia.

Apartment Houses.

Manhattan & Bronx.

70S, WEST—Lease 9-story penthouse; $30,000 gross yearly; security $10,000 cash; annual rental $51,352; others. Glass Realty. Riverside 4632.

$5,000 DOWN buys Heights corner, vicinity of new Hudson River Bridge; very attractive terms. Inquire owner, 144 East 86th St., Room 5. Atwater 2785.

NO CASH; ALTERATION REQUIRED.
Yorkville business corner; brokers act immediately. Furst, 1,280 Lexington (86th). Atwater 4642.

YOUR CHANCE—$7,000 net cash buys elevator apartment; annual rent, $80,000; price, $400,000; we finance the balance of cash; principals only. G. D., 198 Times.

FOR SALE or 21-year lease, 6-story, new law apartment; all improvements; 108 rooms. Schuyler 7981.

Apartment Houses Wanted.

IN MARKET to lease walk-ups in Harlem. Abraham Isear, 201 West 132d St. Bradhurst 5150.

WISH to lease, security. X 2218 Times Annex.

Buildings and Factories.

Manhattan & Bronx.

25TH ST., 240 WEST—3-story basement, 30x80; light three sides; high ceiling; no columns. E. T. Kennard, 103 Park Av. Lexington 0345.

SPECIALISTS IN
FACTORIES AND COMPLETE PLANTS.
Metropolitan District and Beyond.
TECHNICAL SERVICE COMPANY,
Woolworth Building, N. Y. C. Fitzroy 6472.

47TH ST., BETWEEN 5TH-6TH AVS.
Modern building, 5-story, elevator, store and lofts; long term; suitable any business. L. Biloon, Chickering 8470.

TO LEASE—2-story brick, 30x92 feet; 524 East 20th St. Estate of John U. Brookman, 165 Broadway. Cortlandt 1081.

TO LEASE, 2-story building, 20x92, 332 West 70th. Donald S. Walker, 165 Broadway. Cortlandt 1081.

SALE, rent, building, 4 story, 25x98. 323 West 21st. Watkins 5000.

Brooklyn & Long Island.

LONG ISLAND CITY.
5,000 to 10,000 SQ. FT. SPACE.
IMMEDIATE OCCUPANCY.
OR WILL BUILD TO SUIT.
ROMAN CALLMAN COMPANY,
BRIDGE PLAZA. STILLWELL 7660.

UNITS of 4,463, 8,926, 18,948 and 36,800 square feet available in modern concrete building, suitable for heavy manufacturing; good location; ample labor supply; high-pressure steam; railroad sidings with direct connections with all trunk lines; water-shipping facilities. For rental rates and full particulars apply to your own broker or
NEW YORK DOCK CO.,
44 Whitehall St., N. Y. C. Bowling Green 9120.

LEASE in Brooklyn, near Brooklyn Bridge, manufacturing or warehouse space in concrete, fireproof, sprinklered buildings or reconditioned mill-type sprinklered buildings; railroad siding; live steam; space in size and price as per your requirements.
HARRISON S. COLBURN CO.,
30 Church St., N. Y. C. Cortlandt 3909.

WAREHOUSE, 5-story elevator, 38,000 sq. ft.; near waterfront terminals and Williamsburg Bridge; could easily be turned into a garage or factory; will sell cheap or will lease 21c per sq. ft.; exchange considered; $40,000 equity; what have you? S. Karnal, 390 Berry St. Stagg 0294 or Williamsburg 5458.

SPRINKLERED.

15,000 ft., R. R. siding	$50,000
20,000 ft., one-story	$75,000
26,000 ft., good location	$22,500
150,000 ft., steel, concrete	$400,000

BAFFA & DIXON.
135 Remsen St., Brooklyn. Triangle 8630.

MODERN 2-story concrete building at Richmond Hill; 25,000 feet, ¾ acre land; few minutes from Penn Station; wonderful advertising value. Walter T. Scott, 60 East 42d St., New York City. Phone Murray Hill 5655.

8,000 SQUARE FEET buildings, 10,000 square feet yards, steam heat, loading platform; excellent location; sale, lease. Ritter Swenson Corp., Long Island City, 41-27 29th St. Stillwell 9010.

Lofts—Manhattan & Bronx.

5TH AV., 122-4—Lofts, various sizes, for manufacturing; good light; 100% fireproof building; sprinkler system; 7 elevators; 24-hour service; excellent 5th Av. address. Supt. on premises or Adams & Co., 1,107 Broadway. Chelsea 2000.

6TH AV., 452 (near 11th St.)—Beautiful light loft, 6,600 square feet, 100 per cent sprinkler, freight and passenger service; rent reasonable. See Engineer.

19TH ST., 247-253 WEST.
Store floor, mezzanine, basement; second, third lofts, each 7,500 square feet; possession Feb. 1, 1931; other lofts, 7,500 square feet; immediate possession; any business; 100% sprinkler; low insurance. REVEL REALTY AND SECURITIES CO., 36 West 44th St. Murray Hill 1734. BROKERS PROTECTED.

36TH, 8 EAST—Very desirable lofts, 25x100 and 25x45, modern building; light manufacturing. Apply premises or John J. Meenan, 153 West 72d.

BRONX (HUB) LOFTS—First, second, third floors at 149th St. and 3d Av., approximately 25x50 each; $1 square foot; wonderful advertising possibilities. Counes, 363 East 149th St. (Bank of America Bldg.).

WEST ST., 52 (near Rector)—Ground floor and basement, platform, electric elevator; floor capacity, 250 pounds per foot; upper floors, 2,000 feet and up, for storage and light manufacturing. Bowling Green 7471.

BUILDINGS, GROUND FLOORS, LOFTS.
Entire building, 10,000 square feet.
Ground floor, 5,000 sq. ft.
LOFTS.
1,100, 2,000, 4,000, 6,000 or 12,00 sq. ft.
Every convenience for manufacturing.
High ceilings, no posts; low rental.
F. E. ALLEN, MANAGER,
607 West 43d St. Medallion 0299.

PRINTERS! ENGRAVERS!
Exceptional daylight floor
about 4,800 square feet.
Printgar Building, 344 West 38th St.
Three elevators; heavy construction.
Fully sprinklered; very reasonable rental.
ABEX REALTY CO., INC.,
44 Whitehall St. Whitehall 9572.

SUBLEASE loft with completely furnished office and showroom; light and airy; 25x100; rent very reasonable. 42 West 28th, 3d floor.

MODERN SMALL LOFTS, $65.
TAYLOR BLDG., 20-26 WEST 22D.

Lofts—Brooklyn & Long Island.

ALABAMA AV., 470—LARGE, LIGHT CORNER LOFT, 100x100, IN A THICKLY POPULATED NEIGHBORHOOD; AIRY; HAS 2 ENTRANCES; STEAM HEATED; OPPOSITE LARGE THEATRE; SUITABLE INDOOR GOLF COURSE, BILLIARD ROOM OR NEEDLE TRADE; RENT REASONABLE. CALL BENSONHURST 4083.

BUSH Terminal district, modern lofts, light 4 sides; large elevator; 5,000 ft. reasonable. Rugge, 330 36th. Sunset 6010.

Stores—Manhattan & Bronx.

5TH AV., 1,307 (near 47th)—Large single store with basement for lease. Dowd & Clemens, 1,344 6th Av.

6TH AV. and 56th St. (1,370)—12x70; reasonable rent. Sable. Wickersham 1261.

5TH AV. AND 55TH ST.
NEW HOTEL WELLINGTON.
Three stores in new hotel of 750 rooms; excellent opportunity for haberdashery, jewelry; lingerie or similar businesses. See manager. Circle 3901.

5TH AV., 2,124 (115th St.)—Store for lease; 20 years a successful bakery; excellent location; 2 ovens, full equipment; moderate rent. Dike, Wisconsin 6940.

8TH AV., 46TH ST., Corner store,
12½x32 feet; fine location.
Estabrook 1789.

18TH ST., 19 WEST—Excellent store and basement, 75x100; high ceilings, fireproof sprinklered building; immediate possession. Adams & Co., 1,107 Broadway. Chelsea 2000.

27TH (corner 5th Av.)—Suitable any line; reasonable rent. Medine, Caledonia 0396.

41ST, 41 EAST—Adjoining Madison Av., in the Grand Central zone; rent reasonable. Apply Herbert A. Sherman.

47TH, 54 WEST (5th-6th Avs.)—Small, large stores; reasonable; owner premises.

57TH ST., EAST OF 5TH AV. (4 EAST 57TH ST.)—STORE, MEZZANINE AND LARGE BASEMENT, 100 PER CENT LOCATION, SUITABLE FOR EXCLUSIVE READY-TO-WEAR, AUTOMOBILE, ANTIQUES, &C.; LONG LEASE; ATTRACTIVE RENTAL. APPLY ON PREMISES.

60TH ST., 18 EAST (corner Madison)—Showroom, dress shop, every line.

181ST, 715 WEST (Broadway)—New stores; very busy section; suitable any business; excellent retail locality; reasonable terms.

BROADWAY, 3,570 (southeast corner 147th, adjoining Hamilton Theatre)—Busy location; big transit trade; excellent for bakery, restaurant, confectionery, delicatessen, cleaning and dyeing, shoe repairing, &c.; attractive rental; immediate possession. Sharp & Nassoit, 2,489 Broadway. Schuyler 8200.

BROADWAY, 3,627 (149th-150th)—Single and double stores, suitable many lines; reasonable. Owner, Atwater 5700, or your broker.

BROADWAY corner store on 65th St.; suitable any line of business. Apply Room 203, 1,947 Broadway. Trafalgar 5898.

GUNHILL ROAD AND JEROME AV.,
Northeast corner stores.
Suitable any business. Estabrook 2171.

MADISON AV. (at 77th St.)—Stores for rent, 991 to 999. Inquire superintendent on premises or estate of Charles Gulden, 50 Elizabeth St. Drydock 8280.

SOUTHERN BOULEVARD, 1,038—100% location (18x50); reasonable rent. Sable, Wickersham 1261.

TIMES SQUARE FORTIETH BUILDING,
202-4 West 40th St.
Store, basement, mezzanine, suitable lace, textile or other mercantile business. Apply H. Matz & Co., 202 West 40th St. Lackawanna 8004.

EXCEPTIONAL Opportunity—Stores, 36 and 40 West 29th St.; also very desirable daylight floor, space 600 to 1,700 square feet; attractive rentals. Abex Realty Co., 44 Whitehall St., Whitehall 9572.

STORES—4,411 BROADWAY (189th).
Butcher, grocer, laundry, tailor, stationery; 160 families. Sable. Wickersham 1261.

Stores—Brooklyn & Long Island.

FLATBUSH AV., 737—Millinery space for rent in dress shop. Flatbush 7989.

NEW STORES AT LYNBROOK, L. I.
Just completed, 100 per cent location, corner Atlantic Av. and Sunrise Highway; only 3 left of 7 built; suitable for florist, kiddie shop, gents' furnishings, hardware, shoes and market. Apply premises daily and Sunday, or Simon Abels, 44 Court St., Brooklyn.

BEST LOCATION golf or ice skating, northeast corner Atlantic and Bedford. Apply Arthur Leland, 50 Broad, New York.

Offices—Manhattan & Bronx.

5TH AV., 100 AND 104.
Northwest corner 15th St.
Modern fireproof building.
Passenger and freight elevators.
Offices and salesrooms.
$45, $50, $55, $60 and up.
Also larger space at attractive rentals.
Every room an outside daylight office.
Apply renting office, 100 5th Av.
Telephone Watkins 6827.

5TH AV., 175 (FLATIRON BUILDING).
Engineering firms, architects, commercial artists and professional firms find the Flatiron Building's excellent natural light and 24-hour service to their especial advantage; 10 transit lines within one block; various sized flexible units now available; moderate rentals. ADAMS & CO., Inc. BUILDING MANAGER'S PHONE, ALGONQUIN 6853.

5TH AV., 551 (FRENCH BUILDING).
Furnished office space, exceptional service; customers' orders taken. Suite 722.

5TH AV., 551—A single furnished office in private suite in French Bldg., cor. 45th St.; stenographic and telephone service included. Phone Vanderbilt 9943.

5TH AV., 303—Unusually attractive offices, complete furnishing be arranged to suit most satisfactorily as offices, show rooms. Bogardus 2069.

5TH AV., 307 (32d)—Opportunity artists, architects, jewelers seeking north light office-showrooms. Futterman, 15th floor. Bogardus 0320.

5TH AV., 170 (corner 22d St.)—Offices, $50 per month up. See Supt. or Adams & Co., 1,107 Broadway. Chelsea 2000.

5TH AV., 246—Furnished private office; telephone, stenographer, listings; $20 monthly. Bruck.

5TH AV., 96 (corner 15th)—Light offices and studios, $25 up. Call Chelsea 5664, or inquire Room 215.

5TH AV., 509—Small front office, independent entrance; furniture optional; bargain. Paramount.

5TH AV., 516—Desirable small private office, furnished. Call Murray Hill 2248.

5TH AV., 521—Large, dignified office with service; $150 monthly. Suite 1406.

7TH AV., 552-4 (between 39th and 40th Sts.)—Office space for resident buyers or jobbers; rental $45 per month up. Adams & Co., 552 7th Av. Longacre 5900. Mr. Gould.

33D, 30-34 WEST (Arcade Building)—Daylight office and showrooms, adjacent to Pennsylvania Station and hotels; 24-hour service; attractive rentals. Apply Supt. on premises or Adams & Co., Inc., 1,107 Broadway. Chelsea 2000.

34TH ST., 200 WEST
(southwest corner 7th Av.)—New 20-story office building, daylight offices, $75 monthly and up; suitable lawyers, accountants, engineers, &c.; immediate possession. Apply renting office on premises. Longacre 8837.

34TH, 1 WEST (facing Empire State)—Furnished 2 rooms; sublet entire office or part; secretarial service, mail privilege; reasonable. Wisconsin 8415.

34TH, 110 WEST—Small office; very reasonable. Apply Room 1000.

34TH ST., 19 WEST—Large offices, $20 up; mailing, $3; phone service.

34TH, 126 WEST (5th floor)—Offices, services, phone, stenographer; $20-$50.

42D, 11 WEST—Furnished, unfurnished, including telephone attendant, light, heat, porter and towel service; use of waiting room; $45 monthly and up. Apply 25th floor. NETLEY SERVICE CORPORATION.

Also
42D ST., 55 WEST—Apply 11th floor,
NETLEY SERVICE CORPORATION.

Also
GENERAL MOTORS BUILDING, Broadway, between 57th and 58th Sts. Apply 7th floor, NETLEY PLAN, INC.
Telephone Longacre 1073.

42D ST. (NEAR GRAND CENT. STATION).
Sublease 830 feet at BARGAIN RENTAL of $2,100; 3 private offices and reception; excellent light. Baumeister-Baumeister, 522 5th Av. Murray Hill 3816.

42D, 122 EAST (Chanin Building)—Daylight offices, furnished, unfurnished, towel, light, stenographic, telephone attendant; reception room services provided at your option; reasonable. 4th floor.

42D, 11 WEST—Sunny office suite, 368 square feet, 30th floor; immediate possession; very reasonable. Room 3056. Chickering 0526.

42D, 55 WEST (Room 462)—Private, furnished office; reasonable; references exchanged.

42D AND BROADWAY (Longacre Building, Room 1010)—Private office, front, $25 month.

42D, 11 WEST—Furnished offices, $30 up; complete, efficient services. Room 1302.

42D, 152 WEST—Furnished offices, including complete services; $25 up. Room 1125.

42D, 11 WEST—Nicely furnished office facing Library; reasonable. Inquire Room 733.

42D, 60 EAST (Lincoln Building)—Furnished office, stenographic services; $85. Suite 564.

43D, 250 EAST—Unfurnished or furnished daylight offices; $20 up. Room 1204.

44TH, 156 WEST—Offices, large, small, connecting; $40 up; also 4-room business suite (a penthouse).

45TH, 49 WEST—High up, light, quiet, private offices to sublet, furnished or unfurnished; ideal for manufacturer's representative, real estate, insurance or advertising; $35. Bryant 1569.

45TH, 125 WEST—Furnished offices, telephone, stenographic services; $20 up. 10th floor.

55TH ST., 236 WEST (at Broadway)—High-class building; $20 up; some furnished. John H. Scheier on premises.

57TH AND BROADWAY—Elaborate mahogany furniture; suite consisting of 2 large private offices, large reception room; floors carpeted, reception room rubber inlaid, cashier's cage, &c.; $175 monthly. Telephone Circle 3516.

72D, 133 WEST—Professional Building; full elevator and switchboard service; entirely modern for doctors and dentists; reasonable rental. Endicott 1718.

BEEKMAN, 99-101 (corner Pearl)—Offices, $25 per month. Apply on premises.

BROADWAY, 3,109-3,113—Entire 2d floor to lease; will divide; also large space on ground floor suitable for lodge rooms. Slawson & Hobbs, Endicott 7240.

BROADWAY, 2,067 (72d St. subway express station)—Large and small offices; reasonable rent, service included.

BROADWAY, 1,776—Luxurious furnished office sublease, service, $75 month; references. Room 402.

BROADWAY, 1,440 (Suite 663-5)—Furnished office in law suite, $40. Pennsylvania 3070.

BROADWAY, 321 (Room 500)—Private office, furnished, full service, $25; desk, $15.

CHURCH AND LIBERTY.
WE HAVE AVAILABLE AT 6 CHURCH ST.
600 square feet, 40x15, on 9th floor.
REASONABLE RENT.
FULL OFFICE BUILDING SERVICE.
HANFORD & HENDERSON, INC.,
6 Church St. Rector 5500.

CHURCH ST., 30 (Room 347)—Private furnished office; stenographer service optional.

HUDSON TERMINAL, 50 Church (Room 368)—Private office of suite; furniture optional, and other service; reasonable.

IRVING PLACE, 30 (COR. 16TH ST.).
Light offices, high ceilings, sprinklers, light manufacturing, 2 passenger, 2 freight elevators; good service; seasonal concession; 210, 1,235 and 1,456 square feet; courteous superintendent.

LEXINGTON AV., 420 (GRAYBAR BLDG.).
Sublease 316 feet on 21st floor; excellent light; partitioned.

MADISON AV., COR. 40TH ST.
Sublease 630 feet, facing 40th St., 2 private offices and reception. Both offices can be leased at a sacrifice rental.
BAUMEISTER & BAUMEISTER,
522 5th Av. Murray Hill 3816.

MADISON AV., 331 (southeast corner of 43d St.)—Desirable offices, units of 360, 420, 540 and 835 square feet; reasonable rentals. Supt. on premises, or Cross & Brown Co., agents, 270 Madison Av. Caledonia 7000.

MADISON AV., 292 (Suite 1100)—Desk space, private office, with, without services.

REAL BARGAIN—Wonderful outside, high up, sunny office just decorated; free electric light; full cleaning service; Tribune Building, 154 Nassau St.; $38 month; another at $25; also one large office suite. Apply premises. Herbert McLean Purdy & Co., 19th floor. Beekman 7070.

LOFTS, OFFICES AND SHOWROOMS, SMALL SPACE FOR LIGHT MANUFACTURING; REASONABLE. 117-119 WEST 33D ST. PHONE LACKAWANNA 6155.

HIGH GRADE furnished office with telephone and secretarial services. Phone Vanderbilt 3313.

PRIVATE office space for rent, unfurnished; Whitehall Building, 17 Battery Place. Bowling Green 6312.

LIGHT, small and large modern offices; $25 up. 109 Broad St. Supt.

ARTISTS—Investigate north light studios. 15th floor, 307 5th Av. Bogardus 0320.

Desk Room—Manhattan & Bronx.

5TH AV.—$2.50 PER MONTH.
Superior mail, telephone and office privileges. Permanent service, $2.50. No room number necessary on your stationery. Established 1915.
CLARK SERVICE COMPANY,
509 5TH AV., NEAR 42D ST.

5TH AV., TWO MONTHS, $5.
Mail address, phone messages carefully taken. 489 5th Av., Suite 409. (42d.)

5TH AV., 246—Private desk, telephone, stenographer, $10; mailing privileges, $5. Bruck.

5TH AV., 545 (810)—Desk space, mail privilege, congenial atmosphere, dependable service.

5TH AV., 507—Frederic. Mail, telephone, desk service; references.

5TH AV., 507 (1006)—Mail, address, telephone messages carefully taken; $2 monthly.

34TH, 247 WEST (Pennsylvania terminal)—Mail service; $1 up monthly; telephone, also desk room. Oceanic Travel, one flight.

40TH, 207 WEST (street entrance)—Mail, telephone privileges, $2.50; deskroom, $10; stenographer.

42D, 110 WEST (ROOM 404).
Mail, telephone messages, $2.50; deskroom; stenographer.

42D, 7 EAST—ROOM 610.
Permanent mail, telephone service; $1.50 monthly.

42D, 122 EAST (Chanin Building)—Desk, space, stenographic; complete facilities. Room 420.

42D ST. AND BROADWAY—Most convenient location; desks, $15; mail forwarding, $3. SUITE 1502, 152 WEST 42D ST.

42D, 140 WEST—ROOM 1105.
Permanent mail, telephone service; $1.50 monthly.

46TH, 225 WEST—Semi-private, mailing privileges, telephone messages; $20. Suite 404.

BROADWAY, 198 (Suite 706-7)—Mail, telephone, $2.50; desk space, reasonable; every accommodation.

BROADWAY, 200 (Room 210)—Desk room, $20; mailing privileges $5; every accommodation.

BROADWAY, 1,775 (Suite 422)—Desk space, mail and telephone service handled competently.

BROADWAY, 1,472 (42d)—Mahogany desk, $15; mail, telephone service, $2.50. Suite 913.

CHURCH ST., 125—Daylight desk, $10; daylight furnished office, $25; representative service.

CHURCH ST., 200—Desk room with stenographer and telephone service. Apply Room 42. Tel. Cortlandt 7930.

MADISON AV., 292 (1008)—Desk room, telephone and office privileges; dignified environment.

NEATLY furnished office or desk space; stenographic service. 1,182 Broadway, Room 1203.

DESK space or part office to responsible party; dignified environment. Longacre 5879.

DESIRABLE room in suite or deskroom at reasonable rental. Suite 611, 45 John St. Telephone John 4200.

DESK ROOM, mail, telephone; excellent service. Room 505, 6 Church St.

Business Places (Miscellaneous).

22D, 41 EAST—Furnished front office and skylight studios.

53D, 4 EAST—Furnished gown and millinery shop space, rent for kindred line, 5th floor. Brummer, Wickersham 0034.

57TH ST. (west side)—20,000 to 30,000 square feet, ground floor space with entrances on two streets; exceptional sublease; available immediately. Call Mr. Feuer, Adams & Co. Chelsea 2000.

LEXINGTON AV., 630 (near 54th)—Parlor floor store, large display windows, light, desirable; rent $2,000. Kyle & Stout, 134 East 58th. Plaza 1277.

PARK AV., 277—Sublet at half rental, desirable corner space, suitable exclusive studio or shop. Telephone Susquehanna 0621 or Wickersham 0372, 10:30 to 5.

LEADING wholesale importer of French ready-to-wear has space in very desirable loft for following lines: perfume, bags, underwear or kindred lines; exception of millinery or dresses and coats; any one procuring space would have entree to enormous clientele that is represented throughout the country. S 462 Times.

BUTCHER'S space to let, attractive location; reasonable rental in well established business. Inquire 72d St. Market, 242 West 72d St.

SPACE for rent, dressmaker's establishment; suitable milliner, corsetiere. Dana Coochicos, 558 Madison Av.

Business Places Wanted.

A CHICAGO medical supply company wants to rent store space, 20x60 ft., on first, second or third floor, near good transportation; preferably near Grand Central Station; will pay $250 month rent. Call Vanderbilt 6000, Room 1159, between 8 and 10 A. M., Tuesday or Wednesday.

Apartments Furnished—Manhattan.

Apartments of One, Two Rooms.

2D AV., 223 (Temple Court)—Sublet beautiful room, kitchen, bath, reasonable. Supt.

4TH AND 10TH STS.—Studio and bedroom, attractive, livable, quiet, fireplace, modern bath, shower, kitchenette closet, $75; also 2 rooms, $70. 191 West 10th.

5TH AV., 19—Furnished or unfurnished (if preferred), 2 rooms, bath, kitchenette, fireplace; ideal for bachelor; attractive price. Apply Supt.

5TH AV., 12—1-2 rooms, furnished or unfurnished; 1 room, $50 up. Inquire Supt.

11TH, 67 WEST—Parlor, alcove bedroom, adjoining bath; separate entrance. Dillon.

17TH, 203 EAST—Newly furnished 2-room apartments; exclusive Stuyvesant section; reasonable.

23D, 165 WEST—2 rooms, kitchenette, bath, steam heat, hot water. Supt.

27TH, 26 WEST—Beautifully furnished 2-room apartments, private baths; elevator, maid service; only $75 monthly; weekly rates.

30TH, 157 EAST—New, attractive 1-2 rooms, furnished apartments, tiled bath, shower, Frigidaire, fireplace; responsibility required; $65-$100.

30TH, 8 EAST—2-room apartment, beautifully furnished, kitchenette, $100 monthly. Nelson.

31ST, 19 WEST—2 rooms and private bath, newly renovated; maid service.

33D, 152 EAST—Attractively furnished one large room, kitchenette, large bath; $65.

37TH, 142 EAST—Large sunny room, antique furniture, fireplace; seen before 6.

38TH ST. (306 Lexington Av.)—Two rooms, bath; reduced to $85 monthly.

42D ST., 351 WEST.
HOTEL HOLLAND.
RATES $15 WEEKLY UP.
New 21-story hotel, block from Broadway. Bedroom-living room combined, kitchenette, refrigeration, bath., gym, swimming pool.

42D, 228-232 WEST—2 rooms, bath, kitchenette; newly furnished, decorated, elevator, hotel service; reasonable rent; desirable people; real home atmosphere; at Times Square.

42D, 348 EAST—River view; kitchenette; unusual proposition. Vanderbilt 2402, Apt. 1323.

Apartments Furnished—Manhattan.

Apartments of One, Two Rooms.

44TH ST., 141 EAST.
"THE WOOLSEY."
1-2 ROOM AND BATH, KITCHENETTE HOUSEKEEPING APARTMENTS.
Located in the Grand Central zone; elevator; mechanical refrigeration; furnished if desired; attractive rental. Murray Hill 8595.

44TH, 123 WEST (Hotel Langwell)—Two rooms, kitchenette; southern exposure; as low as $31.50 weekly; ideal homelike surroundings.

45TH ST., 325 WEST.
"The Whitby."
1-2 ROOMS & BATH.
Housekeeping Apartments.
(Larger units also available.)
A modern elevator building, centrally located; kitchen and kitchenettes; mechanical refrigeration; full service available; also unfurnished; attractive rentals. Longacre 3050.

45TH, 341 WEST (HILDONA COURT).
MODERN ELEVATOR APARTMENT.
Newly furnished housekeeping apartment, 1 room, bath, kitchenette, $18 weekly; 2 rooms, bath, kitchenette, $25 weekly up.

47TH ST., 155 WEST.
HOTEL AMERICA.
500 ROOMS.
$1.50 UP DAILY.
2-ROOM, BATH SUITES, $85 UP.

49TH, 22 WEST—Immediately, lovely furnished, spacious apartment, 2 rooms, bath, kitchenette; immaculate, Steinway piano, radio, phonograph; reasonable.

50TH, 17 WEST—Two rooms, bath, kitchenette, fireplace, roof garden; $125, $100.

51ST, 25 WEST—Exclusive elevator building, 1-2 room apartments; switchboard, restaurant.

52D, 424 WEST—Maisonette housekeeping apartment, private entrance, building just completed; 2 exquisite rooms; oriental furnishings. Inquire Supt.

52D, 58 WEST—Attractive 2 rooms; kitchenette apartment; furnished; unfurnished; $75 up.

53D ST., 31 WEST.
THE LONDON FLAT PLAN.
Excellently furnished flats of 1 and 2 rooms; all with wood-burning fireplace. Complete room service; also personal laundry and valet service attended to. Housekeeper serves breakfast if desired.

53D ST., 31 WEST.
THE LONDON FLAT PLAN.
Excellently furnished flats of 1 and 2 rooms; all with wood-burning fireplace; complete room service, also personal laundry and valet service attended to housekeeper serves breakfast if desired.

54TH, 18 EAST—Two rooms, large kitchenette, bath; southern exposure; attractive furniture, linens, silver, electric refrigerator; elevator; quiet; private; year's lease, $225 month. Irving.

54TH, 52 WEST—2 room apartment; comfortably furnished; kitchenette; bath. Caretaker.

54TH, 137 EAST—Beautiful 2-room apartments; full service; lease to June.

55TH, 33 WEST—Modern apartment hotel, unusually, beautifully furnished; 1-2 room apartments; $100-$150 up; serving pantries; valet; restaurant. Robert. Circle 6700.

55TH, 33 WEST—Modern apartment hotel; short term subleases reasonable. Circle 6700.

55TH, 24 WEST—2 rooms, bath and kitchenette, handsomely furnished; privacy; gentlemen.

55TH, 140 WEST—Large living room, bedroom, bath, kitchenette; $125. Circle 0466.

56TH, 19 EAST—Large, attractively furnished English living room, private bath, service, second floor, $125 monthly; also smaller room, furnished, private bath, $90 monthly.

56TH, 50 EAST—1-2 room corner apartment, charmingly furnished; housekeeping or bachelors; privacy; references. Inquire premises. Patterson.

57TH, 353 WEST (A. W. A. Clubhouse)—Single and double rooms, attractively furnished, with private tub bath; solarium, roof gardens and swimming pool in New York's most modern clubhouse for women; single rooms from $14 to $18; double rooms from $9 to $12 per person, on monthly basis.

57TH, 340 WEST.
1-2 ROOMS, BATH, NEATLY FURNISHED.
HOTEL SERVICE; $60 UP.

57TH, 58 WEST—Studio with 1 or 2 bedrooms to sublet to December; all conveniences; references. Apt. 15.

58TH, 304 EAST (Sutton Place Section)—Wood-burning fireplace, tile bath. Ulrich.

59TH, 38 WEST (overlooking park)—Two rooms, bath, kitchenette; month, year.

60TH ST., 18 EAST—1-2 rooms, bath; special rates day, week, month, year. San Jacinto Hotel.

61ST, 34 EAST—Attractively furnished 2 rooms, kitchenette, bath apartment, $135; garden apartment, 2 rooms, kitchenette and bath, $125; also parlor floor, suitable for professional, business or private party.

61ST, 32 EAST—2 rooms, attractively furnished; real fireplace; $135-$125. Regent 8134.

63D, 26 EAST—ONE-ROOM SUITE, $75 MONTH; 2-ROOM SUITE, $125; COMPLETE SERVICE. HOTEL LEONORI. REGENT 8800.

66TH, 14 EAST—Comfortable, large sitting room, bedroom, one flight, city steam, open fireplace, beautiful tiled bath, shower; also one-room apartment; very exclusive.

69TH, 245 WEST—2 ROOMS, BATH, ATTRACTIVELY FURNISHED, KITCHENETTE; $65 UPWARD; MAID SERVICE IF DESIRED.

71ST ST., 325 WEST—Two rooms and bath, completely furnished; Frigidaire; elevator.

72D, 116 WEST—THE SUSSEX.
Living room and bedroom, nicely furnished, suitable 3; cooking facilities; highly refined; attractive rental and special concession one year's lease; also one-room apartment with bath and shower.

73D ST., 143 WEST.
HOTEL HAMILTON.
"Around the Corner From Everywhere."
New, artistic decorations, furnishings.
1 and 2 Room Apartments.
THE HOUSE OF SUNSHINE.
Cuisine and Service Exceptional.
Possession Now for October Leasing.
Endicott 7400. Mr. De Pass.

73D, 240 WEST (AT BROADWAY).
New Hotel Commander.
One room, bath, $80-$100 month, $20-$35 weekly; 2 rooms, bath, $125-$150 monthly, $31.25-$37.50 weekly; all rooms are equal in quality of furnishings, light, air, bath and every hotel service.

74TH, 45 WEST—Beautiful 2 rooms, kitchenette; private entrance; also spacious double.

75TH ST., 306 WEST.
79TH ST., 146 WEST.
WEST END AV., 741.
New elevator buildings; attractively furnished 1-2 rooms, kitchenette; also dinette or 2 bedrooms; maid service; convenient; reasonable.

75TH, 25 WEST—Magnificently furnished complete apartment for refined, quiet, responsible couple.

76TH ST., 242 WEST (THE MILBURN)—1-2 ROOMS, SERVING PANTRY; $100 UP; HOTEL SERVICE INCLUDED; ALSO UNFURNISHED APARTMENTS ON LEASE.

76TH ST., 247 WEST—Attractive suites of 2 rooms and bath, full service; gentlemen only; rentals from $25 per week up.

76TH, 145 WEST—New apartments, 2 rooms, kitchenette, private entrance; $85. Service.

77TH, 50 WEST (HOTEL PARK PLAZA)—COMBINATION ONE-ROOM APARTMENTS, PRIVATE BATH, $15 WEEKLY. TWO-ROOM SUITES, $32.50 WEEKLY. FULL HOTEL SERVICE INCLUDED.

77TH & Broadway, HOTEL BELLECLAIRE. 2-room suites, $25-$35; also unfurnished.

81ST ST. AND COLUMBUS AV. (HOTEL ENDICOTT)—2 ROOMS AND BATH, $20 PER WEEK.

81ST, 3 EAST—Handsomely furnished 1-2 room apartment, kitchenette; Fall leasing.

86TH ST., 309 WEST.
THE WAYNE.
A few 1 and 2 room non-housekeeping apartments leasing from Oct. 1; immediate occupancy; furnished, unfurnished; exceptional opportunity to locate in exclusive residential hotel; complete service; restaurant.

86TH, 162 WEST—Front room, attractively furnished; private entrance; private bath; $45.

86TH, 162 WEST—Attractive, newly furnished, modern, elevator, kitchenette apartments; one room, $45 up; 2 rooms, $95 up.

87TH ST. (at Riverside Drive; Park Crescent Hotel)—New building; suites 1-2 rooms, serving pantries, electric refrigeration, solarium, swimming pool; reasonable daily, weekly, monthly rates. Manager's office. Schuyler 5800.

87TH, 51 WEST—Large one-two room apartments, newly decorated; steam.

88TH, 331 WEST—Modern 2 rooms, bath, $75-$95; gentlemen. Schuyler 6759.

91ST, 214 WEST (Broadway)—Large living-bedroom combination; private bath; newly furnished; refrigerated pantry; complete one-room home; accommodates two; refined surroundings; immediate possession; quick action. Call all day, Mrs. Fisk, Hotel Greystone, Schuyler 1800.

103D, 250 WEST—Desirable 1 and 2 room apartments, with bath, $17.50 weekly and up; select tenancy. Hotel Alexandria. Clarkson 8300.

109TH ST., 309 WEST,
"The Edgerton."
1-2 ROOM AND BATH
Housekeeping Apartments.
Desirable location between Broadway and Riverside Drive; 5th Av. bus and subway one block away; elevator; mechanical refrigeration; attractively furnished, also unfurnished; moderate rentals. See Mr. Rudd, Academy 5700.

113TH, 549 WEST—Attractive rooms, maid service, $5.75-$10.75; housekeeping. Altora Residence Club for Women. Broadway subway—110th.

113TH, 546 WEST—Attractive 1-2 rooms, private bath; modern; service; reasonable.

119TH, 435 WEST (Columbia)—Attractive 1-2 rooms, bath, kitchenette, Frigidaire. Andreassen.

CARNEGIE HALL, 1,013 (56th-7th)—Attractive 1-room studio, bath, piano, kitchenette.

Apartments Furnished—Manhattan.

Apartments of One, Two Rooms.

GREENWICH VILLAGE—Furnished or unfurnished, living room with fireplace, bedroom, kitchenette and bath; $50. Sunday, 115 West 10th, Cooper; weekdays, Cleo Gown Shop, 75 Greenwich Av. For further information phone Chelsea 1782.

GREENWICH VILLAGE (244 West 10th)—Low rent to meet financial emergency; studio, bath, kitchenette, artistically furnished, all modern conveniences; inspection; $55-$60. Spring 9140.

GREENWICH VILLAGE (Varick and Carmine)—2-room apartment, furnished; 2 or 4 months; modern equipment; immediate possession. Walker 5586.

JANE ST., 60 (Village)—Attractive; large-small apartments; improvements; service, telephone; reasonable.

LEXINGTON AV., 419 (43d, opposite Grand Central Station)—One room, kitchenette and bath, $60 month; all modern improvements, maid service included. Weinberger's, Vanderbilt 0937.

MADISON AV. (corner 93d St.)—Single, with bath, $1.50 day up; weekly, $10 up; parlor, bedroom and bath suites, weekly $18 up; all outside rooms; full hotel service; popular-priced dining room. Hotel Ashton.

MADISON AV., 1,015-17 (78th)—Longchamps apartments; 1, 2 rooms; unusual, reasonable. Supt.

MORNINGSIDE DRIVE, 100 (120th)—Delightful location, heights, overlooking Morningside Park; residence club, near Columbia, parlors, dining room, social program, roof garden; 2 rooms, including real kitchen, $16; larger, $25-$30.

PARK AV., 277 (9th floor)—Extremely desirable for 1 or 2; comfortably furnished; kitchenette, refrigeration; occupancy Sept. 15; appointment telephone Caledonia 7291, Wickersham 9263 mornings.

PARK AV., 277 (Apt. 901)—Beautifully furnished, fireplace, kitchenette, refrigeration; seen any time; available Sept. 15. Wickersham 9263 or Caledonia 7291.

PARK AV., 1,024—Entire floor, spacious 2 rooms, exceptional; every convenience. Rhinelander 6641.

PARK AV., 1,022—Exceptional large room and bath, exceedingly well furnished, $100. Rhinelander 6641.

RIVERSIDE DRIVE, 414 (114th)—Two-room modern apartment, elegantly furnished; service; reasonable.

RIVERSIDE DRIVE, 70 (cor. 79th)—Two attractive, cheerful, outside rooms; housekeeping; lease.

WASHINGTON SQUARE, 50—Choice apartments, latest improvements, baths, fireplaces; $65 upward. Supt.

WEST END AV., 720 (n. e. corner 95th St.)—Exclusive apartment hotel; several choice one-room apartments at attractive savings on lease; master room, bath, foyer, serving pantry with refrigeration; maid service included; immense closets; fine, moderate-priced restaurant; lovely furnishings; one block Riverside; express subway around corner; fine opportunity for well-recommended applicants. See Mr. Letsch.

WEST END AV., 243 (The Cardinal), n. w. corner 71st St.—Highest type apartment hotel; very fine, full housekeeping one-room suite with mechanical refrigeration; large master room, bath, foyer and abundant closet space; full hotel service; luxurious furnishings; very low rate; also a similar two-room suite; Riverside Drive around corner; 5th Av. bus, half block; express subway two blocks. See Manager, day or evening.

Apartments of Three, Four, Five Rooms.

7TH AV., 2,040 (Washington Apartment Hotel)—Attractive 3-4 rooms, bath, shower, complete kitchen, maid service; restaurant on premises; convenient all transportation; bus passes door. Cathedral 1670.

9TH, 61 WEST—3 attractive rooms, higher-type elevator apartment, wood-burning fireplaces, electric refrigeration; immediate occupancy. Apply premises.

10TH, 28 EAST—DEVONSHIRE HOUSE—Sublet, sacrifice, delightfully furnished, sunny 3 rooms, dinette, Frigidaire.

12TH, 300 WEST (Greenwich Village)—For lease, charming furnished 3-room and living alcove, 6 windows on street, on 5th floor; refrigeration; very attractive opportunity.

27TH, 43 EAST—Attractive, comfortable 4-room apartment, 3 bedrooms; telephone, elevator; convenient location; lease $125. Dawley.

29TH, EAST—2 rooms, bath, kitchen; attractive, clean; $65-$90. Ashland 7557.

45TH ST., 325 WEST.
"The Whitby."
3-4 ROOM AND BATH.
Housekeeping Apartments.
(Smaller units now available).
A modern elevator building; centrally located; kitchen and kitchenette; mechanical refrigeration; full service available; also unfurnished; attractive rentals. Longacre 3050.

55TH, 33 WEST—Modern apartment hotel; unusually beautifully furnished 3 rooms, huge living room, 2 bedrooms, 2 baths; Frigidaire, valet, restaurant. Robert. Circle 6700.

55TH, 65 EAST—Attractive large living, fireplace, two bedrooms, kitchen. Supt.

56TH, 50 EAST—4-5 room corner apartment, entire floor; sunshine; charmingly furnished; privacy; reference. Inquire premises. Patterson.

59TH, WEST—Gorgeously and completely furnished 3-room apartment; high-class hotel; large living room, bedroom, bath, dining alcove, tiled serving pantry, 4 large closets, 21st floor, decorated window guard, private terrace; very quiet; southwest exposure, overlooking park; complete hotel service; 1 year lease from Oct. 1; telephone for appointment. Susquehanna 2470.

59TH, 38 WEST—Special rate, 3 rooms, bath, kitchenette; week, month, year.

63D, 105 EAST—Large living room, bedroom, kitchen, electric refrigerator, charming furnishings, unusual closets, 3 exposures; linens, silver; year's lease, $250 month. Irving. Supt.

69TH, 225 WEST.
THE WILSONIA.
Three rooms, bath, kitchenette, $80 up; completely furnished; telephone, elevator service; maid service if desired; references.

70S, WEST—Four rooms, new building, furnished magnificently; unfurnished rental. Trafalgar 4126.

70S, WEST—Beautiful 4 rooms, dinette, 15th floor; complete home. Endicott 8158.

71ST ST., 325 WEST—3 rooms and bath, furnished; Frigidaire; elevator building.

72D ST., 116 WEST.
Two bedrooms, parlor, 2 baths and shower, suitable four or five; nicely furnished; cooking facilities; attractive rates; special concession with one year's lease.

72D, 141 WEST. TRAFALGAR 1203.
CONSULT DINGLEMAN AGENCY,
Apartment hunting unnecessary; 3-5 rooms.

75TH ST., 245 WEST—Three rooms, bath; furnished complete; Frigidaire; elevator.

80S (NEAR 5TH AV.).
Four attractively appointed rooms, overlooking park; southwest; 15th floor; $275. Vanderbilt 2091.

90TH, WEST—Desirable three-room apartment, completely furnished; moderate rent. Phone mornings between 9-12. Schuyler 8620.

113TH, 617 WEST (Apt. 81)—3-4-5 outside front rooms, complete kitchen; overlooking Riverside; 4-6 people.

118TH, 430 WEST—5 rooms, completely furnished; opposite Columbia; immediate possession. Williams.

159TH, 534 WEST—Five rooms, beautifully furnished, modern improvements; $16 weekly. Supt.

163D, 611 WEST—4-5 room apartments, beautifully furnished. Washington Heights 5460.

163D, 611 WEST—4-5 room apartments, beautifully furnished. Washington Heights 5460.

174TH, 562 WEST—Newly and beautifully furnished 2 rooms, kitchen, in new building; radio; sacrifice immediately. Apt. 54.

WEST END AV. (96th-97th St.)—5-room elevator apartment, well furnished, to sublet for 6 or 12 months. Telephone Wisconsin 1658.

Apartments of Six Rooms and Over.

57TH, 447 EAST—9 rooms, 5 baths, attractively furnished; new duplex apartment; rent reasonable. Plaza 4684.

70S, WEST—7 rooms, 3 baths, furnished beautifully; unfurnished rental. Trafalgar 4126.

80S (Park-Madison)—Handsomely furnished, 6 rooms; north, west, south exposures; baby grand; $450 per month. Butterfield 7988.

85TH, 120 EAST—7 rooms and bath, beautifully furnished, unusually large and light; near Park Av.; woodburning fireplace. Inquire Rhinelander 4645 or Supt.

88TH-BROADWAY—High-class elevator apartment, 6 large, airy rooms, elegantly furnished; 6 months or longer. Schuyler 7981.

CENTRAL PARK WEST, 41 (64th)—Harperley Hall; 7 rooms, 3 baths, furnished, sublet for 8 months or year.

PARK AV. (80s)—Attractive 7 rooms, 3 baths, library, 2 master's rooms. Campbell & Conant, Vanderbilt 3260.

PARK AV. (72d)—Superbly appointed, Oriental rugs, huge living room, fireplace, 2 bedrooms, 2 baths. Rhinelander 3739.

PARK AV. (80s)—8 rooms, 3 baths, eight months, $7,500; unfurnished, $7,200 year; no brokers. Stephany, Caledonia 3763.

PARK AV. (81st)—Beautifully furnished, 8 rooms, 3 baths; 15th floor; year's lease, Sept. 15. Butterfield 1533.

RIVERSIDE DRIVE, 575 (Apartment 55)—6 rooms, bath; every convenience; baby grand, radio; beautiful furnished; rooms can be rented out; $150. Edgecombe 4680.

SUTTON PLACE COLONY.
Will rent reliable party, beautiful 6-room apartment, large sunny rooms, exquisitely but not gaudily furnished, 2 log-burning fireplaces, east, south and west exposures; 12th floor; complete every detail; linens, silver, Mason-Hamlin Ampico, radio; designed and executed by interior decorators; $600 month. Evenings, Plaza 1678 or S 364 Times.

APARTMENT 8 rooms, wonderfully furnished; 110th St., near Broadway; sell contents; bargain; immediate sale; lease optional. Cathedral 3466.

Apartments Furnished—Manhattan.

Apartments of Miscellaneous Rooms.

8TH AV., 20 (at 9th St.)—In the old Knickerbocker section; [illegible] Stuyvesant 7922.

7TH ST., 30 WEST—1-2-3-room [illegible]

7TH, 29 WEST (The Chariott, Park-Broadway) [illegible]

THE LARGEST ASSORTMENT OF FURNISHED APARTMENTS IN THE CITY. 109TH ST. AND MANHATTAN AV. [illegible] TELEPHONE IN EVERY APARTMENT. ELEVATOR AND NON-ELEVATOR. [illegible] Academy 1647.

FURNISHED APARTMENTS, LARGE KITCHENETTE. 110TH ST. AND COLUMBUS AV. [illegible]

HOTEL NARRAGANSETT, 94TH & B'WAY. [illegible] FAMOUS EPICURE RESTAURANT.

Cooperative Apartments.

57TH ST., 333 EAST—Attractive 9 rooms, [illegible] See Supt. on premises.

Penthouse Apartments.

9TH ST.—WASHINGTON SQ. SECTION. [illegible] WALTER FOX, AGENT.

[illegible]

Apartments Unfurnished—Manhattan

Apartments of One, Two Rooms.

[illegible]

39TH ST., 120 EAST.

LAST WORD IN 1-ROOM APARTMENTS CANNOT BE DUPLICATED. [illegible]

SATISFACTORY REFERENCES ESSENTIAL

Apartments Unfurnished—Manhattan

Apartments of One, Two Rooms.

40TH ST., 104-106 WEST (near Broadway)—Unusually desirable one and two room, kitchenette and bath apartments; elevator building; centrally located; renting from $75. J. Arthur Fischer, 1,050 6th Av., or Superintendent on premises.

40TH, 118 EAST (near Park Av.)—Attractive 1 and 2 room apartments; serving pantry, electric refrigeration; new, fireproof apartment; $1,000 yearly. Caledonia 2036.

40TH ST., 130 EAST—Attractive 2-room suites; 2 exposures; pantry; from $1,500, including full hotel service.

44TH ST., 141 EAST.
"THE WOOLSEY."
1-2 ROOM AND BATH, KITCHENETTE HOUSEKEEPING APARTMENTS.
Located in the Grand Central zone; elevator; mechanical refrigeration; furnished if desired; attractive rental. Murray Hill 8595.

44TH ST., 307 AND 310 EAST—One room, bath, serving pantry, electric refrigeration; $75 monthly up; now opened and occupied; office on premises. Murray Hill 7601.

45TH ST., 325 WEST.
"The Whitby."
1-2 ROOMS & BATH
Housekeeping Apartments.
(Larger units also available.)
A modern elevator building. Centrally located. Kitchens and kitchenettes. Mechanical refrigeration. Full service available. Furnished if desired. Attractive rentals. Longacre 3050.

45TH, 341 WEST (HILDONA COURT).
High-class elevator apartments.
1 room, kitchenette, bath..............$55 up
2 rooms, kitchenette, bath..............$70 up

46TH, 44 WEST—2 large, attractive rooms, modern bathroom, equipped kitchenette, large foyer; improvements; low rent. Caledonia 1366.

46TH, 47 WEST—2 rooms, kitchenette and bath, $70. John P. Peel Co., 362 West 23d. Chelsea 6818.

48TH-49TH-50TH-51ST STS. (between 5th-6th Avs.)—1-2 room apartments; month to month leases; $50-$100. Reilly, 11 West 48th.

49TH ST., 37 EAST—2 rooms and kitchenette; elevator. Apply at Hotel New Weston, next door. Plaza 4800.

50TH, 223 EAST—2 rooms, kitchenette; modern, light, large; Frigidaire; elevator; reasonable.

51ST ST., 17 WEST—2 rooms and bath; elevator service; $85 per month. WM. A. WHITE & SONS, 350 Madison Av. Vanderbilt 0204.

51ST ST., 214 EAST.
Complete 1-room housekeeping apartment; new building; electric refrigeration; $60 up.

53D ST., 17 WEST—Attractive 1 and 2 room apartments; elevator; $75 to $125; well-kept house. WM. A. WHITE & SONS, 350 Madison Av. Vanderbilt 0204.

54TH ST., 19 WEST—Bachelor apartment, 2 attractive rooms with bath; steward in charge renders valet, telephone and restaurant service; $1,800 up, including maid service. Supt. on premises or WM. A. WHITE & SONS, 350 Madison Av. Vanderbilt 0204.

54TH ST., 16 WEST—Bachelor apartment of 2 rooms and bath in exclusive neighborhood; elevator and maid service. Apply Supt. or WM. A. WHITE & SONS, 350 Madison Av. Vanderbilt 0204.

56TH, 20 WEST—Studio apartment, 2 attractive rooms, kitchenette, bath; reasonable rent.

58TH, 138 WEST—One room, bath, serving pantry, $75 monthly; one room, dressing room, serving pantry, bath, $100 monthly; modern studio building. Circle 1034.

58TH, 304 EAST (Sutton Place Section)—Wood-burning fireplace, tile bath. Ulrich.

58TH, 370 WEST—Attractive one room, kitchen; elevator; new building; $70-$75.

60TH, 43 EAST—Two-room studios and apartments; Frigidaire; elevator; reasonable rentals.

60TH, 138 EAST—Delightful 2-room apartment, heated, city steam. Supt., premises, or phone Regent 1524.

61ST, 34 EAST—Charming garden apartment, bath, kitchenette, $100; also entire parlor floor, suitable for professional business or private family, $166.

61ST ST., 10 WEST (B'way)—1, 2 or more rooms; housekeeping optional; hotel service; $18-$50 weekly; monthly rates.

66TH, 50 EAST—1, 2-room studios; physician's office; fireplace. Vanderbilt 9592.

68TH, 74 WEST (Central Park)—Exceptional one, two room apartments, some built-in beds, 10 stories, refrigeration; moderate rentals.

71ST, 167 WEST (near Broadway)—2 rooms, serving pantries; elevator; $45 up, concession. Supt., premises. Vanderbilt 4858.

72D ST., 157 EAST.
An apartment house with hotel conveniences.
1 room, kitchenette and bath
from $96 monthly on lease.
2 rooms, kitchenette and bath
from $100 monthly on lease.
Will furnish as desired.
Resident Manager. Rhinelander 7302.

72D ST., 245 EAST—New building, large room, kitchen and bath; attractively furnished; very reasonable. Dale, Rhinelander 2600 or Wickersham 5081.

73D, 124 WEST—Large 1 and 2 rooms, bath, kitchenette apartment; reasonable.

73D, 260 WEST—One large room, bath, kitchenette; reasonable. Endicott 7734-9005.

74TH, 137 WEST—2 rooms, kitchenette, bath; newly decorated; reasonable; September concession.

74TH, 323 WEST—2 rooms, bath; opposite Schwab mansion; very attractive; reasonable.

74TH, 135 WEST—Modern two rooms, bath, pantry; moderate rents; references. Supt.

74TH, 54 WEST—1 and 2 room studio apartments. Trafalgar 9719, or Vanderbilt 8371.

75TH, 6 WEST—Beautiful two-room apartment, kitchenette, bath; select house.

76TH, 312 WEST—2 rooms, bath and kitchenette, with exclusive use large yard; reasonable rental. Dr. S. Ehrlich.

76TH, 324 WEST—Two sunny front rooms, open fireplace, bath, kitchenette; $80-$85.

77TH (46 Riverside Drive)—2 large front rooms, bath, kitchenette, real fireplace; balcony and maid services; beautiful view.

77TH (45 Riverside Drive)—Two rooms, tiled shower bath, kitchenette; $90.

78TH, 310 WEST—Large one room and bath, some with kitchen, refrigeration, improvements, open fireplaces, high ceilings, large closets; penthouse; $75 to $95.

78TH, 2 EAST—Magnificent 1-2 rooms, studio, north light, open fireplace.

79TH (75 Riverside Drive)—Attractive, large 1-2 rooms, newly decorated, kitchenette, tiled baths; reasonable rent; immediate possession.

80TH, 172 EAST—2 rooms, foyer, kitchenette, fireplace; all improvements; reasonable.

80TH, 121 EAST—Two rooms, kitchenette, bath; quiet, select; $90. Rhinelander 6641.

85TH ST., 26 EAST.
Studio apartments, 2 rooms and bath; $110 monthly on lease.
DUFF & CONGER, INC.,
1,146 Madison Av. Butterfield 7000.

85TH, 250 WEST—14-story; 2 rooms, bath, kitchenette; refrigeration; moderate rent.

86TH, 315 WEST—2 rooms with kitchenette; 15-story building with every modern improvement; electric refrigeration; moderate rentals; representative on premises. Sharp-Nassoit, 2,489 Broadway. Schuyler 8200.

87TH ST. (at Riverside Drive)—Park Crescent, new apartment hotel; unfurnished suites of 1-2 rooms, serving pantries with electric refrigeration, solarium, roof lounge, swimming pool; rentals as low as $800 for 1 and $1,500 for 2 rooms, including complete hotel service; excellent restaurant. Manager's office, Schuyler 5800.

88TH, 331 WEST—Two beautiful rooms, bath, kitchenette; entire floor. Schuyler 6759.

92D, 10 EAST—Attractive one-room apartment; overlooking Central Park; Frigidaire; reasonable.

94TH, 161 WEST—Large front room, kitchenette, steam, quiet, private house; $40.

95TH, 171 WEST—2 large rooms, kitchenette, bath; main floor, front; $75.

96TH, 214 WEST—2 rooms, legal kitchenette, spacious; $75-$100; lease; or unfurnished.

103D, 250 WEST—Desirable two-room apartment, bath; $95 monthly, including light and maid service; select tenancy. Hotel Alexandria. Clarkson 8300.

103D, 250 WEST—Attractive one-room apartment, bath; $60 monthly including light and maid service; select tenancy. Hotel Alexandria. Clarkson 8300.

105TH, 73 WEST—TWO ROOMS; REFRIGERATION; $60-$75. PREMISES OR GRAMERCY 4474.

109TH ST., 309 WEST.
"The Edgerton."
1-2 ROOM AND BATH
Housekeeping Apartments.
Desirable location between Broadway and Riverside Drive; 5th Av. bus and subway one block away; elevator; mechanical refrigeration; attractively furnished if desired; moderate rentals. See Mr. Rudd, Academy 5700.

110TH ST. (2,848 Broadway)—2 rooms and kitchenette, every improvement; $45; concession. Premises, or Vanderbilt 4858.

113TH ST., 530 WEST—2 rooms, modern elevator, fireproof building; large, light, newly decorated. Supt. on premises.

171ST, 711 WEST—One room with kitchenette; also one room with fully equipped tile kitchen, 3 large closets, Frigidaire; day and night elevator service; $60-$70 per month.

CENTRAL PARK WEST, 385 (Apt. 4 north)—2 large rooms, 3 closets, running water; elevator; $15 week.

GRAMERCY PARK (East 38th)—1-2 rooms, alcove, Frigidaire, elevator, $75 up. Supt., Gramercy 5203 or Chelsea 2715.

GREENWICH VILLAGE (55 Morton St., three blocks north of West Houston St. subway station)—Now being completed, with elevator, fireplaces, modern kitchens, incinerator; 1 room $62.50, with small chamber $71, large chamber $84; open for inspection until 7:30 P. M.

GREENWICH VILLAGE—2 large, beautiful rooms; shower bath, kitchenette, fireplace, balcony; floor through; $[illegible] per month. Walker 4679.

Apartments Unfurnished—Manhattan

Apartments of One, Two Rooms.

GREENWICH VILLAGE, 205 West 10th (between Bleecker and West 4th) 1 block Christopher station (7th Av. subway); new elevator building; 1-2 rooms; separate, fully equipped kitchenettes; $65-$100; open day and evening. Supt. on premises.

GREENWICH VILLAGE—See us for the apartment you require; 1-2 rooms, kitchenettes, fireplaces, electrolux. Greenwich Village Estates, 29 Greenwich Av. (near 8th St. and 6th Av.). Chelsea 2715. Open evenings and Sundays.

GREENWICH VILLAGE—Just completed; one large room, kitchen, bath, elevator, fireplaces, $75 to $85, including gas, cooking, refrigeration; also some with skylight. 106 Bedford St.

GREENWICH VILLAGE (161 West 10th St.)—Just completed; refrigeration; concealed beds; fireplace; block from subway; $72, $80. Premises (open evenings) or Gradess & Minck, 40 West 8th. Spring 2485.

GREENWICH VILLAGE (244 West 10th)—Low rent to meet financial emergency, studio, bath, kitchenette; all modern conveniences; $50 to $55. For inspection, Spring 9140.

GREENWICH VILLAGE — Save your time and temper. For apartments see Carmichael, 15 Christopher St. Spring 8008 Sundays, evenings.

GREENWICH VILLAGE (51 Morton St.)—Two large rooms, kitchenette, fireplace and all modern improvements; $65-$70; concession.

HORATIO ST., 82-88 (Greenwich Village)—1-2 rooms, $47.50 up; electrolux, fireplaces, kitchenettes. Renting agent on premises. Watkins 10210 or Chelsea 2715.

JONES ST., 14 (near Sheridan Square)—Charming two rooms, real kitchen, Electrolux, incinerator; $65-$75.

LEXINGTON AV., 825 (63d)—Newly renovated; 2 rooms, bath, large kitchenette, Frigidaire, $85-$100. Howard Le C. Roome, 54 East 56th. Plaza 6500. Agent premises.

LEXINGTON AV., 786 (61st)—1 room, bath apartments; open fireplace; $70 and up. Apply premises or Roome Co., 54 East 56th. Plaza 6500.

LEXINGTON AV., 241 (34th)—Newly renovated, attractive 2-room apartments; bath, large kitchenettes; $70-$75. Brickman, Lexington 9790.

LEXINGTON AV., 658 (55th)—2 rooms; modern improvements, kitchenette. Premises, all day.

MADISON AV., 1,142 (at 85th St.).
Light housekeeping apartments, Frigidaires, fireplaces, elevator.
2 rooms and bath, $100 monthly on lease.
DUFF & CONGER, INC.,
1,146 Madison Av. Butterfield 7000.

MADISON AV., 2,011 (128th)—Two-room, modern, light housekeeping apartment; reasonable; quiet, clean house, suitable business couple, bachelors.

MADISON, 833 (69th)—Apartments; 1 large, modern room, kitchen, foyer; $60-$65.

PARK AV.—Apartment 2 large rooms, kitchenette and bath; southeastern exposure; wood-burning fireplace, electric refrigeration; sublet for $1,200. Telephone Sacramento 7565 before 10 A. M.

PARK AV.—Apartment 2 large rooms, kitchenette and bath; southeastern exposure; wood-burning fireplace, electric refrigeration; sublet for $1,200. Telephone Sacramento 7565 before 10 A. M.

PERRY ST., 116-118 (Greenwich Village)—1-2 rooms, $40 up; fireplaces, kitchenettes, electrolux, large garden. Supt., Chelsea 2406 or Chelsea 2715.

SULLIVAN ST., 220—Washington Square bus terminal a two-minute walk; semi-studio 14x17, elevator, fireplace, refrigeration; immediate occupancy; overlooks garden under construction; $80; two small rooms, $75; open for inspection until 7:30 P. M.

TUDOR CITY (321 East 43d), Apt. 406—1 room, kitchenette, bath, Murphy bed; concession. Mr. Elsworth, Vanderbilt 8860.

UNIVERSITY PLACE, 21 (corner 8th St.)—1 room and bath, $55; 2 rooms and bath, $85; newly remodeled building. Apply Supt. or Stuyvesant 6066.

WASHINGTON SQUARE, 33 WEST.

HOLLEY CHAMBERS.

Large 1-room and serving pantry apartments, 18x12; built-in beds, gas refrigeration and electricity free; restaurant; occupancy Oct. 1; $90 to $110; lease only. Spring 3309.

WASHINGTON SQUARE, 31 WEST—Two beautiful rooms, bath, shower; large wood-burning fireplace; elevator; fireproof house; $1,600; also garden apartment, studio windows; service optional.

WASHINGTON SQUARE, 50—Choice apartments; latest improvements; baths, fireplaces; $60 upward. Supt.

WAVERLY PLACE, 11 EAST.
NEW 12-STORY
CORNER APARTMENT BUILDING.
1 AND 2 ROOMS AND BATH,
WITH SERVING PANTRY.
1 ROOM, FROM $70; 2 ROOMS, FROM $85.
G. E. REFRIGERATION; EXCELLENT RESTAURANT; ROOF TERRACE FOR ALL TENANTS. Apply premises or
H. S. HILLYER & CO., INC.,
10 5th Av., corner 8th St. Stuyvesant 6066.

BUTLER HALL.

400 W. 119TH, COR. MORNINGSIDE DRIVE. Towering over Morningside Drive, with unobstructed view of city and adjacent to Columbia University; 2 rooms, bath and kitchenette with central refrigeration (included in rental); $90 up; restaurant on roof deck; distinguished by its quiet.

DELIGHTFUL sunny 2 rooms and alcove apartment, overlooking Washington Square, open fireplace, kitchenette, bath; $150. Appointment. Ashland 3431.

Apartments of Three, Four, Five Rooms.

8TH, 25 WEST—3 very attractive rooms, housekeeping apartment, modern, airy, southern exposures; $100 monthly. Apply on premises.

8TH ST., 15 WEST—3-4 rooms, full kitchen, southern and northern exposure, modern, elevator, Frigidaire; $100 up.

9TH, 59 WEST—Entire floor; 5 rooms; large awninged roof terrace with fountain; 2 fireplaces; spacious living room, 2 bedrooms, bath, kitchen, enclosed dining porch; will redecorate; $225 month; lease.

9TH, 61 WEST—Five-room apartment, 3 rooms, southern exposure, large living room, fireplace; Frigidaire, 2 bathrooms; 2 years' sublease. Apt. 4A. Apply Supt.

10TH, 10 WEST (WASHINGTON SQUARE).

PALATIAL ULTRA-MODERN HOME.

Each floor constituting a separate apartment, which consists of 3 very large, handsome rooms, with 2 baths and full kitchen; wood-burning fireplaces, elevator, Frigidaire.

10TH ST., 21 WEST (near 5th Av.).
3 rooms, real kitchen, elevator, fireplaces, refrigeration; rents from $1,800.
R. TELFAIR SMITH, INC.,
19 East 9th St. Stuyvesant 6542.

10TH ST., 95 EAST—One short block from Wanamaker's; five rooms, all outside windows, one flight up; improvements; open fireplace; $60.

10TH, 25 WEST (5th Av.)—Unusually large living room, fireplace, high ceiling, bedroom, facing garden; complete kichen and Frigidaire, bath, shower, with ample closets.

10TH, 189 WEST (Greenwich Village)—3 large studio rooms, refrigeration, kitchen, fireplaces.

11TH ST., 270 WEST (TUDOR ARMS).
Unusually attractive elevator building.
3 AND 4 ROOMS, FROM $85.
Dining alcoves, electric refrigeration.
Premises or Stuyvesant 6066. Watkins 4278.

11TH ST. (between 5th and 6th Avs.)—Attractive living room, 18x12; bedroom, kitchen, bath; refrigeration; $100. Gramercy 2070.

11TH, 56 WEST—3 and 4 rooms, light, sunny; electric refrigeration; elevator apartment. Charles G. Edwards Co. 93 Worth St. Walker 6800. Supt. on premises.

11TH, 112 WEST—Garden, front and rear; entire ground floor, large rooms, fireplaces; sunshine ("My New York") apartments; they're different.

11TH, WEST (Vicinity)—Modern kitchens, fireplaces, subway; reduced, $45 up. Watkins 8239.

11TH, 128 WEST—Elevator, Refrigeration; 5 sunny rooms; immediate or Oct. 1st.
RESIDENT OWNER MANAGEMENT.

12TH ST., 300 WEST (Greenwich Village)—2 blocks from subway, 4 blocks from 5th Av., high-class apartments, 2 rooms, kitchen, living room about 19 ft. long; 3 rooms, kitchen, refrigeration, elevator service; from $85 up.

13TH, 162 WEST (OFF 7TH AV.).
Attractive 3-room elevator apartment.
Beautiful layout, living room, bedroom, kitchen and dining bay; all outside rooms; refrigeration; $100 up. Inquire Supt., premises.

13TH, 205 WEST—Excellent 4-room floor, bath, kitchen; steam; Italian gardens.

15TH ST, 208 EAST—Charming, unusual 5-room apartment, suitable for two or three bachelors desiring comfort and quiet; bath with shower; kitchenette; two open fireplaces; large foyer hall; $125.

16TH, 114 WEST—3-4-5 rooms, kitchen, incinerator, vacuum service and electric refrigeration; recently completed; convenient transportation. Apply premises or phone Longacre 6291.

16TH, 141 WEST—3-4 rooms, bath, real kitchen; refrigeration; elevator; $90-$115 up. Duross, 67 7th Av.

17TH, 206 EAST—Elevator apartments, all improvements, newly decorated, 4-5 rooms; $65-$75; also parlor floor, suitable for doctor. Supt. or Charles Berlin, 141 East 17th St.

22D ST., 337 WEST—Charm and character, delightful apartments in old mansion, modernized; 3 large rooms and bath, high ceilings. H. Merritt, 262 West 23d St. Chelsea 7187.

23D ST., 357 WEST.
4 rooms; modern apartment; $80-$90.

24TH, 331 WEST—Elevator apartment; modern; with Electrolux refrigeration and breakfast nooks; 3 rooms; $85 to $100; 4 rooms; $115. John P. Peel Co., 362 West 23d.

Apartments Unfurnished—Manhattan

Apartments of Three, Four, Five Rooms.

27TH ST., 39 EAST (Madison Sq.)—Three-four rooms, complete kitchens, elevator, fireproof, modern; $75 up. See Supt.

35TH, EAST—4 rooms, all light; liberal concession. Lexington 9851, mornings, evenings.

36TH, 138-144 EAST (MURRAY HILL).
Within 5 minutes' walk of Grand Central and Penn. Terminal sections.
3-4-5 ROOMS OF THE HIGHEST TYPE.
Glass-enclosed showers; maid's lavatory, refrig., &c.; $1,500-$1,900-$2,700.
SPECIAL DOCTOR'S APARTMENT.
5 rooms, ground floor, $2,600.
Renting Agent, premises, or Caledonia 4466.

36TH, 136 EAST—3 and 4 rooms, incinerator, refrigeration, electric dishwashers; high-class fireproof apartment; convenient to everything; splendid neighborhood; move near your business; $1,500 to $2,800. Walter Fox, agent.

36TH, 163 EAST—Duplex house, garden, roof terraces, fireplace, 2 baths; $4,500.

37TH, 245 EAST—Unique, artistic street apartment, private entrance; 3 rooms, bath, patio, dinette, refrigeration; southern exposure; $1,200.

39TH ST., 331-343 EAST—4 rooms, white sink, electric light; reasonable rent. Apply janitor.

40TH ST., 130 EAST—Attractive 3-room suite, 3 exposures; pantry; $2,400, including full hotel service; with 2 baths, $2,600; or furnished. Mr. Brown.

40S, EAST—Living room, bedroom, bath, real kitchen; $1,200. Stephany. Caledonia 3793.

45TH ST., 325 WEST.
"The Whitby."
3-4 ROOM AND BATH
Housekeeping Apartments.
(Smaller units also available.)
A modern elevator building, centrally located; kitchens and kitchenettes; mechanical refrigeration; full service available; furnished if desired; attractive rentals. Longacre 3050.

48TH, 230 EAST—LARGE LIVING ROOM, KITCHEN, 2 GOOD BEDROOMS, 2 BATHS, WOOD BURNING FIREPLACE; $2,200 YEAR. VOLUNTEER 5650, WEEKDAYS.

48TH, 224 EAST—3 rooms, high-class apartment; modern, light, Frigidaire; reasonable.

50TH, 405 EAST (Beekman Hill section)—Beautiful 5 rooms; modern; private; $80.

55TH, 345 WEST (BENDOR COURT).
Modern Elevator Apartments; Refrigeration.
2 rooms, bath, kitchen, $110 up.
3 rooms, bath, dining alcove, $112.50 up.
4 rooms, including kitchen, $125 up.
Large, sunny rooms; abundant closet space.

55TH ST., 100 WEST.
Exceptional 4-room apartment; large, well-arranged rooms, fireplaces and dining alcoves; electric refrigeration; immediate or Oct. 1 occupancy. Apply to renting agent, 100 West 55th St.

55TH, 124 EAST—Studio apartments, attractive English house, fashionable neighborhood, large living room, wood-burning fireplace, six windows, north light, 2 bedrooms, kitchenette, bath; $200 per month, yearly lease.

55TH ST., 19 WEST (just off 5th Av.)—Three and five rooms, modern housekeeping apartments, one and two baths; extremely desirable building; reasonable rent. Apply premises or Gaines, Van Nostrand & Morrison, Inc., 383 Madison Av. Eldorado 2300.

55TH, 145 WEST—Three and four room apartments, large rooms, 1 and 2 baths; modern improvements; centrally located; reasonable rentals. Apply on premises or Gaines, Van Nostrand & Morrison, Inc., 383 Madison Av. Eldorado 2300.

55TH ST., 140 WEST—Three and four room apartments, large rooms; desirable location, reasonable rental. Apply on premises or Gaines, Van Nostrand & Morrison, Inc., 383 Madison Av. Eldorado 2300.

55TH, 158 EAST—Attractive 5-room apartment, including real kitchen; improvements; northern-southern exposures; fireplaces; $100. Wickersham 8362.

57TH, 435 EAST. SUTTON PLACE.
Inviting apartment in attractive 15-story building; exceptionally accessible; permanent light on four sides; mechanical refrigeration.
3 ROOMS, $1,600 UP..4 ROOMS, $2,000 UP.
5 ROOMS, $2,700 UP.
Inquire premises or phone Wickersham 0431.

57TH, 403 EAST—3-4 light rooms, bath, newly decorated; real kitchen; all improvements; yearly leasing; $1,200-$1,500; studio available. Supt on premises from 9-5.

57TH ST., 419 EAST (Sutton Place)—Unusually desirable four-room apartment with fireplace; moderate rent. 13F. See Supt.

58TH ST., 200 WEST—Desirable 3-room apartment for rent; refrigeration. Inquire Supt.

59TH ST., 404 EAST—Studio 14x22, 11-foot ceiling, chamber 13x15 off foyer, 4 closets, kitchen, new building; $1,600. Mr. Butler, daytime.

64TH, 136 EAST—Sublease 5 rooms, 2 baths, 11th floor; 3 exposures; most beautiful apartment, in fine residential section; agent on premises. Wickersham 3320.

64TH, 14 WEST—4 rooms, all improvements; maid service available; moderate rent.

66TH, 137 EAST—Unusual four rooms, bath, fireplace, 9th floor, restricted; cooperative building. Apply premises or Ashland 6360.

67TH, 1 WEST.
HOTEL DES ARTISTES.
The home of America's foremost illustrators and painters. It has a distinct, artistic and literary atmosphere; large duplex north light studio apartment, 5 rooms, $325; 3 rooms, southern exposure, $200; electric refrigeration; free cooking service, swimming pool and squash court, &c.; restaurant. Susquehana 8440.

68TH, 25 WEST (adjacent Central Park)—Nine-story fireproof, 3-4-5 rooms, dining alcove, Frigidaire, &c.; immediate or October occupancy. Trafalgar 9161.

68TH, 74 WEST (Central Park)—Beautiful 3, 4 room apartments; 10 stories; refrigeration; attractive rentals; also physician's apartment.

69TH, 11 WEST (CENTRAL PARK).
DOCTOR'S APARTMENT.
4 rooms, new building; Frigidaire; $1,800.

69TH, 11 WEST (near Central Park West)—3-4 large rooms, beautifully decorated; Frigidaire; new building; $1,500-$2,100.

70TH, 243 WEST (near Broadway)—3 and 4 rooms, modern, dining alcove; mechanical refrigeration; $1,400 to $2,200; immediate and October occupancy. Slawson & Hobbs, 162 West 72d.

70TH, 30 WEST—DOCTOR'S OFFICE.
4 rooms and bath, ground floor, refrigeration; doorman; $1,700.

70S, EAST—New building; sublet 4 rooms (outside), 2 baths; paying $2,600, accept $2,200; year lease. Butterfield 2700.

71ST, 230 EAST—New elevator apartment, 3-4 large rooms, dining alcove, Frigidaire, unusually low rents. Supt. or phone Mr. Jordan. Butterfield 3650.

71ST ST., 220 WEST—Large rooms; all improvements; moderate rental; also doctor's apartment.

71ST, 17 WEST—New 5 rooms, 2 baths; reasonable; one suitable physician.

72D ST., 157 EAST.
An Apartment House with Hotel Conveniences—3 rooms, kitchenette and bath from $167 monthly on lease; will furnish as desired.
Resident Manager. Rhinelander 7302.

72D, 265 WEST (near West End Av.)—2 rooms and kitchen; automatic refrigeration; exceptionally large living room.

72D, 166 WEST—Modern 12-story apartment, 3-4 large rooms; $1,100-$1,700; concession; agent premises. Susquehanna 8416.

73D 105 WEST—3-5 rooms, high-class elevator building; special rents.

75TH ST., 111 EAST (just off Park Av.)—3 and 4 rooms; highest type building; extra lavatory, woodburning fireplaces, refrigeration; also penthouse apartments. Agent on premises or Richard C. Hollyday & Co., Inc., 2 East 45th St. Vanderbilt 1495.

78TH ST., 169 EAST—Very unique 3-room studio apartment with dining alcove and electric refrigeration. See Supt. on premises or telephone Vanderbilt 8371.

78TH, 2 EAST—Magnificent 3-4 rooms, entire floor, duplex, open fireplaces.

79TH, 147 WEST.
LARGE 3½, 4 ROOM APARTMENTS.
ATTRACTIVE APARTMENTS.
ATTRACTIVE RENTLS.

79TH ST., 240 EAST—New sixteen-story apartment house; three-room apartments; refrigeration; reasonable rentals. Agent building.

80TH, 219 WEST (near Broadway subway)—5 light rooms, elevator; building entirely renovated, modern fixtures, Frigidaires; $100 up.

80TH, 315 EAST—3-4 rooms in new elevator apartment house; rentals, $85-$135 per month. Apply Supt.

80TH, 29 EAST—4 sunny rooms, 3rd floor, kitchenette, frigidaire, private, $105.

85TH ST., 26 EAST.
Studio apartments, 4 rooms and bath, $117 monthly on lease.
DUFF & CONGER, INC.,
1,146 Madison Av. Butterfield 7000.

85TH, 250 WEST—14-story; 3 and 4 rooms, refrigeration; moderate rent.

85TH, 334 WEST (near Riverside Drive)—4-5 room apartments; reasonable; elevator.

86TH, 315 WEST—3 and 4 rooms, dining alcove, 1 and 2 baths; 15-story building with every modern improvement, electric refrigeration; moderate rentals. Representative on premises. Sharp-Nassoit, 2,489 Broadway. Schuyler 8200.

Apartments Unfurnished—Manhattan

Apartments of Three, Four, Five Rooms.

86TH, 305 WEST—Front, 4 rooms, 2 baths, large living room; immediate possession. Apt. 8B. Apply Agent or Supt.

88TH ST., 44 WEST—4 rooms, kitchen and bath; suitable for doctor, dentist, music studio. Inquire Supt.

88TH, 211 WEST—4 rooms, all improvements; maid service available; $85-$95.

91ST, 270 WEST—Two and 3 rooms, open fireplace, kitchen; $70, $80, $90.

92D, 166 EAST—New elevator apartment house; 3-4 rooms; bargains.

94TH, 130 EAST (5E)—Sublease, year, longer, 4 large rooms; southern exposure; Frigidaire, &c.; substantial concession.

94TH, 170 EAST—New elevator apartments, 3 and 4 rooms; $80 up.

95TH, 55 WEST—THE GARNELL.
MODERN—FIREPROOF—ELEVATOR.
3-4-5 ROOMS, $100 UP.
SEE RESIDENT SUPT. OR
KEMPE & CO., 153 WEST 72D.

95TH, 171 WEST—5 large rooms, bath, extra lavatory; elevator; $90-$100.

96TH, 9 EAST. OFF FIFTH AV.
Ideally situated, unusual apartment, new 15-story building, permanent light on four sides; mechanical refrigeration.
FOUR ROOMS—$1,800 UP.
Inquire premises or phone Atwater 5044.

96TH ST., 166 EAST—New modern sixteen-story apartment; three rooms from $1,200, four rooms from $1,800; representative on premises.

97TH, 9 EAST—Four beautiful, large, sunny, front rooms; all night elevator, door service; ownership management; extremely reasonable.

97TH, 308 WEST (near Riverside)—5 rooms, beautifully decorated; elevator building; $115.

98TH ST., 19 EAST,
OFF 5TH AV.
Choice 3 and 4 room apartments in high-class, new building; rentals moderate. Apply premises or L. H. Riesner, 250 West 57th. Columbus 0262.

101ST, 229 WEST (Broadway corner)—Four and five rooms; elevator; Frigidaire installed; $1,300 to $1,600; concessions. John R. Davidson, Inc., 103d St., Columbus Av.

105TH, 73 WEST—3-4 ROOMS; REFRIGERATION; $85-$110. PREMISES. GRAMERCY 4474.

105TH, 120 WEST (new building)—3 rooms, $1,020; 4 rooms, $1,550; 5 rooms, $1,800; electric refrigeration. Clarkson 9773.

109TH, 229 WEST (adjoining B'way)—Five rooms, south exposure; Frigidaire; elevator; $1,600.

109TH, 312 WEST (near Riverside—5 large rooms; Frigidaire; elevator building; $115.

113TH, 611 WEST.
Near Broadway; 5 rooms; elevator; beautifully decorated; refrigeration; rent $115.

114TH, 238-240-242 WEST—4 rooms, all improvements, reasonable. Inquire janitor.

136TH, 636 WEST (Riverside) — 3-4 large light beautiful rooms, all improvements.

140TH, 603 WEST.
All outside rooms, with river view; best house in section; quiet, 5 rooms, $115; only desirable tenants accepted.

140TH ST., 603 WEST.
3 rooms, $70; best house in section; only reliable tenants accepted.

141ST (corner Convent Av., 270)—3, 4 and 5 room apartments; $75 to $150; modern; light corner; elevator apartment; fireproof; Sound and river view.

142D (3,485 Broadway)—Elevator; 4s, 5s; paneled, parquet, Frigidaire; facing Broadway; moderate.

153D, 550 WEST (Brodaway)—3-room apartment, kitchenette, all front; river view.

157TH (940 St. Nicholas Av., northeast corner)—4-5 rooms, Frigidaire; high-class modern elevator apartment building; block from school; subway, elevated and buses at hand; ownership management. Audubon 2000.

160TH, 655 WEST (between Fort Washington Av. and Riverside Drive)—4-5 rooms, Frigidaire, elevator; reasonable rent; free school bus service. Agent on premises or Hudson View Construction Co., 657 West 161st St. Wadsworth 6335.

161ST, 505 WEST—3-4 large rooms, newly decorated; all improvements; reasonable.

162D, 671 WEST—3-4-5, high class; Electrolux; southern exposure; reasonable.

171ST, 711 WEST—3 rooms with dinette, tile kitchen, cedar closet, Frigidaire, large foyer; day and night elevator service; select tenancy; $80-$95 monthly.

171ST, 707 WEST—5 rooms, street floor, private entrance, Frigidaire; suitable for profession; $110 monthly, no concession; also 3-room apartment, $67.50.

172D, 735 WEST, and 736 WEST 173D—3, 4 and 5 rooms; rent reasonable. Apply on premises or office, 135 Haven Av.

172D, 643 WEST—Modern apartments to lease; 3-4-5 rooms; reasonable.

173D CORNER (165 Audubon Av.) — 4-5 rooms, elevator, sunny, front; $50-$75.

173D, 502 WEST—Modern, beautiful 5-room apartment; $52.

177TH, 650 WEST (Wadsworth)—4-5 sunny rooms; front, stippled, French doors, showers; outlets; redecorated; $55-$75; concession.

181ST, WEST—106 NORTHERN AV.
MODERN ELEVATOR; VIEW OF HUDSON.
3-4-5 ROOMS, $50 UP.
SEE RESIDENT SUPT. OR
KEMPE & CO., 153 WEST 72D ST.

181ST, 867-875 WEST (corner Riverside).
MODERN ELEVATOR BUILDINGS,
3-4-5 ROOMS, $50 UP.
SEE RESIDENT AGENT OR
KEMPE & CO., 153 WEST 72D ST.

181ST (northeast corner, 1 Bennett Av., block west of Broadway)—Modern elevator apartments, 3-4 rooms; electric refrigeration; moderate rent.

181ST (21 Bennett Av., block west of Broadway)—Modern 4-5 room front; elevator; wonderful view; very reasonable.

186TH, 615 WEST—3-4-5 rooms, high class elevator apartment; reasonable.

190TH, 607 WEST (subway, 191st)—5 light, desirable rooms and bath, $65. Premises or Plaza 5057.

AMSTERDAM AV., 1,109 (114th-115th St.)—4-5 rooms, very desirable, $58-$70. Premises or Plaza 5057.

BEEKMAN PLACE—3 rooms, bath, all outside, facing water. J. J. Ryan, Longacre 1276.

CENTRAL PARK WEST, 41 (64th)—Living room, 2 bedrooms, bath, kitchenette, refrigeration.

EDGECOMBE AV., 631 (corner 165th)—Opposite park, school; 3-4-5 high-class elevator apartments.

GRAMERCY PARK NORTH, 60 (21st St., east of 4th Av.)—The most amazingly low rentals in midtown section; fine new building; selected tenancy; 3 to 5 rooms; rooms and closets of exceptional size; complete kitchens, dining alcoves, refrigeration; park privileges; immediate or October occupancy. Apply premises or Gaines, Van Nostrand & Morrison, Inc., 383 Madison Av. Eldorado 2300.

GREENWICH VILLAGE (61 Morton St.)—Studio apartment, 4 rooms, bath, 2 fireplaces; unusual living room, 17x25; GARDEN APARTMENT, 3 rooms, kitchenette, fireplace, open porch, use of garden; immediate occupancy.

GREENWICH VILLAGE.
Attractive 3 and 4 room apartments, located near all transit, in refined, quiet surroundings; mechanical refrigeration; moderate rentals. 240 Waverly Place, Corner West 11th.

GREENWICH VILLAGE—For quiet person, desirable sunny 2-room bath, kitchen apartment, overlooking acre garden; $85. Watkins 6074.

GREENWICH VILLAGE (164 Waverly Place)—Modern 5-room apartment; $80-$85.

LEXINGTON AV., 968 (near 70th St.)—In newly remodeled house, four rooms, attractively decorated, modern kitchen, Frigidaire, exceptional bathroom, French windows; only $140 per month; cheap at that. Vanderbilt 9890.

LEXINGTON AV., 965 (70th St.)—Newly remodeled house, whole, 4 rooms, housekeeping, Electrolux, tile bath, fireplace, parquet floors.

MADISON AV. (Corner 67th St.)—4 rooms, bath and kitchen; roof garden; elevator. Rhinelander 2834.

MADISON AV., 785 (near 67th St.)—3 rooms, kitchenette, bath, roof garden, $125; 2 rooms, kitchen, bath, $75.

MADISON-PARK AVS.—Four rooms, all improvements; reasonable rent. 51 East 87th.

PARK AV. AND 71ST ST.—3 rooms, bath, kitchenette, real fireplace, $135 up. Regent 8134.

RIVERSIDE DRIVE, 835 (Villa Norma elevator apartments, north of 158th St.)—3-4-5 rooms, Frigidaire; subway, bus lines at hand; school bus service for children; ownership management. Billings 7551.

RIVERSIDE DRIVE, 33 (75th)—Sublet 3½ beautiful rooms, new building, 2 exposures; 1 year or longer; liberal concession. Trafalgar 2813, Apt. 5E.

RIVERSIDE DRIVE, 51 (77th-78th)—Seven rooms, 3 baths; new building; every modern requirement anticipated; enjoy view of Hudson, Palisades; sublet $4,200 at $3,600.

RIVERSIDE DRIVE (630 West 135th)—4-room elevator apartment; quiet; well-managed house; desirable tenancy; $75 to $90.

WASHINGTON SQUARE Section (92 Grove St.)—Elevator, refrigeration, fireplaces, roof terrace; $70-$130.

WAVERLY PLACE, 107—Entire 4th floor; 4 large rooms, 3 large closets, wood-burning fireplace; kitchen entrance from hall and apartment proper. Apply Hotel Earle. Spring 8456.

WAVERLY PLACE, 184—Corner 2 rooms and kitchen, fireplace, all improvements; $65.

WEST END AV., 929 (106th)—3-4, $115-$125; just finished; refrigeration; unusual closets; every modern convenience.

56 WEST 54TH.
3-4-5 room suites,
tiled baths, showers, large closets,
kitchens and kitchenettes, Frigidaires;
moderate rentals; immediate occupancy.
HOLLINGS C. RENTON,
1,326 6TH AV.

Apartments Unfurnished—Manhattan

Apartments of Three, Four, Five Rooms.

DOCTOR OR DENTIST.
153D, 550 WEST—Four rooms, Broadway corner, ground floor; good arrangement; exceptional window space. Sharp & Nassoit, 2,489 Broadway. Schuyler 8200.

BUTLER HALL (400 West 119th, above Morningside Drive, adjacent Columbia University)—3 rooms, bath and kitchenette; central refrigeration included in rental; restaurant on roof.

Apartments of Six Rooms and Over.

5TH AV., 51—Rare opportunity securing 6 rooms, artistic apartment, 3 master bedrooms, different, stream of sunshine, 3 exposures, fireplace; $3,600. Stuyvesant 8358.

6TH AV. AND 56TH (1,370)—6 and 7 rooms; $60 up. Sable. Wickersham 1261.

12TH, 132 WEST—6 rooms and bath; all improvements; very desirable. Janitor.

19TH ST., 105 EAST—Eight-room light, modern apartment; elevator. Apply Supt.

27TH, 39 EAST (Madison Square)—7-8 rooms, 1-2 baths; $135 up; elevator, fireproof, modern. Resident Supt.

40TH, 144 EAST—Six large rooms, log-burning fireplace, electric icebox; elevator, night, day service. Supt. premises.

50TH, 353 EAST—Beautiful triplex studio apartment, roof garden, 9 rooms, 3 master's, 1 servant's, 3 baths, studio salon 18x35, 18-foot ceiling, large library adjoining, open fireplaces, refrigeration, large closets, storage space. Caretaker on premises.

55TH ST. (850 7TH AV.).
A few choice apartments, 7-8 rooms and 3 baths, in modern apartment house; large rooms, high ceilings; rent extremely reasonable; location most accessible to shops, theatres, &c. WM. A. WHITE & SONS, 350 Madison Av., Vanderbilt 0204.

56TH, 140 EAST—Elevator apartment, 6-7 rooms, bath, extra lavatory; $2,000 to $2,500; ground floor available; yearly leasing. Supt. on premises. Plaza 3992.

57TH, 325 EAST—One year sublet, great sacrifice; 6-room, 3-bath apartment; Sutton Place section. Supt. or Murray Hill 6324, Sunday and evenings.

58TH, 135 WEST—12 rooms, 4 baths, elevator, fireproof, Frigidaire; $6,500 per year; 1 tenant on a floor.

58TH ST., 200 WEST—6-room apartments, very desirable, refrigeration. Apply Supt.

61ST, 149 EAST—Large drawing room, one large, two small bedrooms, dining room, kitchen; overlooking beautiful gardens; sunshine; wood-burning fireplaces; convenient to both subways, elevated, surface cars, buses. Telephone Regent 7057.

70TH, 30 WEST—6 rooms, 3 baths; southern exposure, sunlight, Frigidaire in high-class elevator fireproof building; $2,700.

70TH, 236 WEST—100 per cent location; 6 rooms, 2 baths, ground floor, facing street; suitable physician, dentist, or both. Premises, or Trafalgar 3489.

71ST, 17 WEST—Eight rooms; southern exposure; 3 master bedrooms, 3 baths.

72D ST., 344 WEST (at Riverside Drive)—Best 7-room apartments in New York for the price; living room 19x24; $2,100 to $3,300.
NEW PORCELAIN FRIGIDAIRE.

74TH ST., 145 EAST.
6 rooms and 3 baths, 3 exposures, all outside rooms; additional maids' quarters available; $275 monthly on lease.
DUFF & CONGER, INC.,
1,146 Madison Av. Butterfield 7000.

74TH, 123 WEST—6 rooms, 3 baths, Frigidaire, new building; $2,500-$2,700.

75TH ST., 161 WEST.
Owner will sublet beautiful six-room, three-bath apartment at a sacrifice, electric refrigeration, southern exposure. Phone Trafalgar 4071, between 10-12, for appointment.

78TH ST. (Broadway and West End Av.; Apthorp Apts.)—8 rooms, 2 baths; 8th floor; corner; southeast exposure; sacrifice rental. Phone Allenhurst, N. J., 6218, any time, or call at Apthorp Apts., 8B1, Wednesday, 11 to 3.

79TH, 140 WEST.
Very attractive apartment of 9 rooms and 3 baths to sublet at great sacrifice; lease has one year to run; landlord will extend term. Inquire Mr. Ernest L. Seligman. Trafalgar 5688.

79TH ST., 157 WEST.
IDEAL 8 ROOMS. TEL. RIVER. 1325.

80TH, 169 WEST (Amsterdam)—Beautiful floors, 8 rooms, bath, all improvements; $105.

81ST ST., 124 EAST (Lexington-Park Avs.)—7 rooms, bath; elevator; $150.

83D, 142 EAST—Select neighborhood; 7 large, light rooms; all improvements, paneled walls, parquet flooring; exceptional value; $100.

86TH, 520 EAST—Big sacrifice, 2 years' sublease; 10 rooms, 4 baths, wood-burning fireplace; sun room with vita glass; splendid river view. Telephone Rhinelander 1393.

86TH, 340 WEST.
Near Riverside Drive, modern fireproof building; 6-7 desirable rooms; low rentals.

87TH, 320 WEST.
Residential block; spacious and pleasant apartments of 8, 9 and 10 rooms, 3 baths; moderate; representative on premises.
SHARP & NASSOIT, INC.,
2,489 Broadway. Schuyler 8200.

91ST ST., 26 EAST.
Seven-room corner apartment; elevator; mechanical refrigeration; rent reasonable.

91ST, 13-15 WEST (near Central Park)—7 or 8 rooms; elevator; $135-$145; immediate occupancy. Inquire Supt.

91ST, 301 WEST—7 sunny rooms, garden view; bath, lavatory; all improvements.

91ST, 130 WEST—7 rooms, bath; all improvements; quiet house; references.

93D ST., 36-42 WEST (NEAR PARK).
Seven-eight rooms, low rent; newly renovated, convenient to all transit facilities; see resident Supt. or
KEMPE & CO., 153 WEST 72D ST.

93D, 10 WEST—8-room elevator apartment; immediate possession. Inquire Supt.

94TH, 100 WEST—Large, light, 7-room apartment; decorated, all improvements; $85; concession. Supt. premises or Wickersham 2424.

94TH, 66 EAST (between Park-Madison Avs.)—6 excellent rooms, steam heat; all improvements; rent $70. Atwater 1661.

94TH, 60 EAST.
Elevator apartment, 6-7 rooms; up to date; all improvements; low rents.

94TH, 138 EAST (corner Lexington Av.)—6 beautiful rooms; elevator apartment; $130.

94TH ST., 314 WEST—Elevator apartments, 6 and 7 rooms; $1,300 up.

96TH ST., 50 EAST—6 AND 7 ROOMS, 2 BATHS, NEWLY DECORATED, ALL CONVENIENCES; ELEVATOR BUILDING; OCT. 1 OCCUPANCY OR EARLIER IF DESIRED. APPLY TO SUPT. OR STEPHEN JACOBY, 7 EAST 44TH ST. VANDERBILT 0880.

96TH, 110 WEST—Sublease beautiful 6-room apartment, 3 baths, at sacrifice. (Apt. 6A). Telephone Riverside 9103.

97TH, 308 WEST (near Riverside)—6 rooms, beautifully decorated; elevator building; $125.

98TH ST., 220 WEST (corner Broadway)—7-8 rooms, 2-3 baths; reduced rentals; $2,300-$2,800; concessions. Riverside 8000.

99TH, 304 WEST—7-8 desirable rooms; elevator; moderate rent. Born & Co., 153 West 72d. Endicott 5389.

100TH, 216 WEST (s. e. cor. Broadway)—Finest type 12-story; 6, 7 and 8 light, outside rooms; $1,800-$2,600.

107TH, 14 WEST—Very attractive, light, 6-room apartment, all improvements; elevator; $85, concession. Supt., premises. Wickersham 2424.

108TH, 241 WEST (adjoining Broadway)—6-7 rooms, 2 baths; elevator; fireproof; Frigidaire; $1,800.

109TH, 312 WEST (near Riverside)—7 large rooms, Frigidaire, elevator building; $2,000.

110TH, 527 WEST (TUDOR GABLES).
Garden court, modern, fireproof, spacious 6s, 7s, 8s; refrigeration; living room 13x26; reasonable; owner management. Cathedral 9941.

111TH, 528 WEST—6-7 rooms, $1,500-$1,700. Agent on premises. Phone Cathedral 0750.

112TH ST., 523 WEST.
MODERN FIREPROOF ELEVATOR.
6-7 delightful rooms, 2 baths, large foyers, desirable layout, cozy fireplaces.
RENTS $130-$175.

112TH, 530 WEST—Exceptionally large, light front 6-room apartment, completely renovated; all improvements; attractive rental with concessions. Supt. on premises or Wickersham 2424.

113TH, 601 WEST (northwest cor. Broadway, Forrest Chambers)—Finest type 12-story 6-7-8 large, light, sunny, modern rooms; 3 baths; Frigidaires; reasonable.

113TH, 611 WEST.
Near Broadway, 6-7 rooms, elevator; beautifully decorated; refrigeration; $125-$145.

114TH, 600 WEST (corner Broadway)—Seven large, light, airy rooms; opposite Columbia.

115TH, 403 WEST (Columbia section)—6 rooms $115; 7 rooms, bath, southern exposure, very desirable, $135. Premises or Wm. C. & E. Edw. Lester, Plaza 5057.

123D ST., 547 WEST (near Broadway)—Attractive front apartments; elevator; building completely renovated; 6-room and bath, $85. Apply Superintendent on premises or
THOMAS J. O'REILLY,
7 East 42d St. Murray Hill 4547.

136TH, 522 WEST—6 rooms, very desirable; low rent; elevator. Apply premises.

139TH, 602 WEST—6-7 choice rooms, modern, light, large, elevator, reasonable.

149TH, 601 WEST (corner Broadway)—6 rooms, beautiful elevator apartments; reasonable rental.

BROADWAY (corner 108th, 255 West 108th, the Manchester)—Modern 6-7-8 rooms, fireproof, light on all sides; mechanical refrigeration; immediate and October occupancy; low rentals. Slawson & Hobbs, 162 West 72d. Endicott 7240.

CENTRAL PARK WEST, 418 (102d St.)—6 and 11 rooms, park view; resident owner management; efficient service; soundproof floors, high ceilings, large closets; new subway station at building; rent below any similar building in Manhattan; concession now.

CENTRAL PARK WEST, 50—Exceptionally desirable 6-room apartment, 3 baths, overlooking park; immediate or Oct. 1 occupancy. Apply on premises or Gaines, Van Nostrand & Morrison, 383 Madison Av. Eldorado 2300.

Apartments Unfurnished—Manhattan

Apartments of Six Rooms and Over.

CENTRAL PARK WEST, 350 (fronts on Park, entire block 94th to 95th St.)—Commands beautiful views of park; superb new high-class apartment, spacious 6-room suites, all rooms light and airy; perfectly appointed baths, enclosed showers, fireplaces; every most modern convenience; electric refrigeration, &c.; decorations in faultless good taste; everything you expect in a most select apartment and the rental is exceptionally attractive; immediate or Oct. 1 occupancy. Representative on premises. Personal management of owner, Isaac Kraft, 1,560 Broadway. Tel. Bryant 1504.

CENTRAL PARK WEST, 88 (corner 69th St.)—Sublet 10-room apartment, 3 baths, 8th floor, east, west, north and south exposure, all rooms light and spacious, above adjacent buildings, unsurpassed view of park, beautifully decorated, exceptional in every respect; unexpired lease one year. Inquire Supt.

CENTRAL PARK WEST, 336—Sublet 1 year, 6 rooms, 3 baths. (3F.)

CHELSEA SECTION (348 West 23d St.)—7 large, light rooms, high ceilings; exceptional house. Henry Merritt, 262 West 23d St. Chelsea 7187.

LEXINGTON AV., 1,186 (southwest corner 81st)—8 large rooms, bath; $175.

MADISON AV., 995 (northeast corner 77th St.)—Very desirable apartments consisting of 8 rooms, 3 baths; will decorate to suit. Supt. on premises.

PARK AV., 1,185 (at 93d St.)—Eight rooms, three baths, in one of Park Av.'s smartest buildings; four exposures, ten windows facing south; living room 17x28.8, has large fireplace; main chamber 17x19, on corner, has private bath with extra stall shower; kitchen is completely equipped, including most nearly perfect automatic refrigeration; seven huge closets; immediate occupancy; rental $5,600. Pease & Elliman, agents, 660 Madison Av. Telephone Regent 6600.

PARK AV. (in 80s)—For sublease, attractive 12-room apartment on 14th floor consisting of 5 master bedrooms, 4 baths, 3 servants' bedrooms and servants' dining room; rent $11,000 per annum; unusual opportunity. SUTTON, BLAGDEN & LYNCH, Inc., 631 Park Av. Rhinelander 2600.

Park Avenue, 1235
SUBLET
6 rooms and 3 baths; $2,800.
Fireplace, refrigeration, etc.
Phone Butterfield 7000.

PARK AV. at 48th St.—Unfurnished 7 rooms, 3 baths, 12th floor, 3 chambers; face quiet garden; cross ventilation through building; rental $4,900. For inspection call Mr. O'Connor, Wickersham 5500.

PARK AV.—Sublet 6 rooms; 14th floor; $2,800, paying $3,200. Butterfield 2700.

PARK-LEXINGTON AVS.—7 rooms, reasonable rent. 133 East 73d.

RIVERSIDE DRIVE, 214
CORNER 94TH ST.
Beautiful 7-8 room apartment, large rooms; facing Drive; rent $2,500-$2,800; must be seen to be appreciated; ownership management. Apply premises.

RIVERSIDE DRIVE, 265,
South Corner 99th St.
2 gorgeous corner apartments, 7-8 spacious rooms; living room 30x40, 3 baths; $3,000-$3,600; exceptional service; owner management. Riverside 4416.

RIVERSIDE DRIVE, 593 (north cor. 136th). (Panmure Arms)—Modern elevator; 6-7-8 rooms, $100 up.
SEE RESIDENT SUPERINTENDENT OR KEMPE & CO., 153 WEST 72D ST.

RIVERSIDE DRIVE, 285 (Apt. 14A)—Sublease beautiful corner, seven rooms, three baths; attractive rental. Telephone Riverside 6565.

RIVERSIDE DRIVE, 547 (123d St.)—6-7 desirable rooms, elevator, $120-$135; immediate possession. Supt., or call Washington Heights 2261.

RIVERSIDE DRIVE, 549; Claremont Av., 195—Elevators, river view, suites 6 to 8 rooms; rents $15 to $20 per room; concession. Telephone Monument 0023.

RIVERSIDE DRIVE, 445 (near 116th St.)—6 and 7 rooms, 2 and 3 baths; refrigeration; beautiful river view; convenient to subway and surface lines.

RIVERSIDE DRIVE, 425—6 beautiful rooms, facing Drive, 3 baths, extra dressing room; will sublease for $2,200 from Oct. 1. Cathedral 3008.

RIVERSIDE DRIVE, 530—Unfurnished 6-8 room apartment, latest improvements; rent reasonable.

RIVERSIDE DRIVE, 375 (south corner 110th)—6 rooms, ground floor, suitable for doctor; reasonable; agent on premises.

RIVERSIDE DRIVE, 54—Sublet Apt. 14A, 9 rooms, 3 baths; unexcelled view of river and Drive. See Supt.

RIVERSIDE DRIVE, 431 (115th)—8 rooms, facing Drive; all light rooms; reduced to $2,300. Slawson & Hobbs, 162 West 72d.

RIVERSIDE DRIVE, 530—6 and 8 rooms; Hudson River view; reasonable rent.

WEST END, 320 (6A).
Immediate Occupancy; Furnished or Unfurnished.
8 rooms, kitchen, 4 baths; liberal concession. Call Robt. Manheimer, Endicott 3751.

WEST END AV., 333.
Corner 76th St.
6-7 ROOMS, 3 BATHS.
Modern in Every Respect.
RENTS REASONABLE.

WEST END AV., 562 (87th)—Eight specially large rooms, 3 baths; 3 exposures; absolutely modern; from $3,000. Jos. P. Day Management, 932 8th Av. Columbus 6771.

WEST END AV., 600 (CORNER 89TH)—9-10-11 ROOMS; LIGHT; REASONABLE RENT; REFRIGERATION. SUPT. ON PREMISES. SCHUYLER 5367.

WEST END AV., 929 (106th)—8 rooms, 2 baths; refrigeration; all modern; facing park; second floor; very reasonable.

WEST END AV., 840 (N. E. cor. 101st St.). 7-8 ROOMS, $1,700 to $2,100.

DOCTORS ATTENTION.
RIVERSIDE DRIVE, 54—Private entrance; 8 rooms, 3 baths, suitable for office and residence. Corner 78th St.

Apartments of Miscellaneous Rooms.

10TH ST., 17 WEST—7 rooms, 2 baths, entire floor; also 2 rooms, bath, all improvements; rent reasonable.

13TH, 117 WEST—1-2 rooms, kitchenette, gas and electric free; 4-5 rooms, with kitchen, automatic refrigeration; recently completed; convenient all transportation. Premises or phone J. Harbater, Longacre 6291.

12TH, 225 WEST—1-2 room, kitchenette; 3-4-5 rooms, with kitchen; elevator; recently completed; electric refrigeration; convenient transportation. Phone Longacre 6291.

22D, 102 EAST (Gramercy Arms).
New 10-story building, 1, 2, 3, 4 rooms; high class; unusual value; immediate occupancy. Supt.

31ST ST., 121 EAST—Just completed 11-story and penthouse apartment, 1 and 2 rooms with outside kitchens; all modern appointments. Agent on premises until 9 P. M., or Suydam-Weld & Butt, 250 Park Av. Eldorado 6770.

31ST ST., 120 EAST—Physician's apartment, 1st floor, 7 rooms, bath, extra lavatory; also 3, 6 and 8 room apartments, fireproof; elevator; reasonable rents.

42D ST., EAST—Tudor City, four minutes' walk from Grand Central Station; apartments in 11 new fireproof buildings; apartments 1 room from $75; 1 room with kitchen and dining alcove from $76; 2 rooms from $106; 3 rooms from $107; 4 rooms from $141; 5 rooms from $210; will furnish if desired; Murphy beds; electric refrigeration, parks, maid and valet service, garage, two restaurants and coffee house, radio service, medical and nursing bureau, private school, children's playground, golf school and miniature golf course, drug and grocery stores. Miss Curran, office east end of 42d St. to 5 Prospect Place. Vanderbilt 8860.

52D ST., 206 WEST (corner Broadway)—5-6 light, spacious rooms; renovated to suit; elevator; reasonable rent; lease. Supt.

54TH ST., 39 WEST—1 to 4 rooms, very desirable, attractive neighborhod; $75 to $250. Supt. on premises, or Wm. A. White & Sons, 350 Madison Av. Vanderbilt 0204.

55TH ST., 100 WEST.
An exclusive, modern apartment house offering housekeeping suites of 2, 3 or 4 large, well-proportioned rooms, at moderate rentals, exceptional service; owner management. Apply renting agent, 100 West 55th St.

58TH, 34 WEST—2-3 rooms, kitchenette, elevator, parquet, living room 15x25; light; wonderful location; $100-$115.

60TH ST., 22 EAST—Beautiful 2 or 3 rooms with bath, from $1,200 up. Supt. on premises, or WM. A. WHITE & SONS, 350 Madison Av. Vanderbilt 0204.

71ST (Broadway) (Sherman Square Hotel)—Suites of 2-3-4 exceptionally large rooms, spacious closets, 1-2 baths; moderately priced on lease or short term; full hotel service; excellent restaurant and room service.

72D ST., 37 WEST.
Half Block Central Park.
Superb in finish and architecture.
A different apartment house throughout.
Immediate and October occupancy.
2-3-4 ROOMS.
Complete kitchens, Frigidaire.
PENTHOUSE.
2 rooms, kitchen and bath, large terrace.
DOCTOR'S OFFICE AND LEGAL SUITE.
Highest references required.

72D ST., 344 WEST.
THE CHATSWORTH.
5, 6, 7 ROOMS, $1,500-$3,300.
LARGE ROOMS, HIGH CEILINGS.
NEW PORCELAIN FRIGIDAIRE.
COURTEOUS, COMPETENT SERVICE.
SUNSHINE AND PERFECT VIEW.

74TH, 151 WEST (near Broadway)—Desirable 3, 4, 5 and 6 rooms, mechanical refrigeration. Agent on premises or Slawson & Hobbs, 162 West 72d.

77TH ST., 315-345 EAST.
Two new houses
built in the latest mode;
apartments of
1-2-3-4-5 ROOMS
of unusual charm.
Rents moderate.
OSCAR D. & HERBERT V. DIKE.
220 West 42d St. Wisconsin 6940.

Apartments Unfurnished—Manhattan

Apartments of Miscellaneous Rooms.

78TH, 321 WEST—3-5-7 ROOMS.
Large, airy, well-planned apartments in excellent neighborhood; unusual elevator service.

78TH ST., 42 EAST—Delightfully located, filled with light and air; 1, 2, and 3 large rooms; plentiful closet space.

79TH, 302 WEST (adjoining West End Av.)—5-7 sunny rooms, elevator apartments, refrigeration; convenient location.

80TH, 204 WEST—5-6 desirable rooms, bath, steam, hot water, electricity; $50-$75. Janitor.

83TH ST., 1 WEST.
4, 5 AND 6 ROOMS.

92D ST., 304 WEST.
5, 6 AND 7 ROOMS.
ALSO DOCTOR'S APARTMENT.
TELEPHONE SCHUYLER 4630.

93D, 4 WEST—Four, eight exceptional rooms; elevator; low rent. Born & Co., 153 West 72d. Endicott 5389.

94TH, 265 WEST (one block from 96th St. subway)—A garden spot in heart of New York; 2-3-4 rooms; $75 to $115. Apply renting office, 265 West 94th. Riverside 1964.

95TH, 330 WEST (near Riverside Drive)—Elevator apartments, 5-6-7 sunny rooms, refrigeration; near express subway station, surface cars and buses.

97TH, 315 WEST (cor. Riverside Drive)—4-6-7 rooms, high-class elevator building, refrigeration; reasonable rents.

99TH ST., 317 WEST—4, 5, 6 ROOMS.
IDEAL ELEV. APTS. TEL. RIVER. 1325.

99TH ST., 315 WEST—4-5-6-7 room apartments; high-class elevator; desirable neighborhood; reasonable rents.

100TH, 314 WEST (between West End and Riverside Drive)—Fireproof building, 4-6-7 rooms, all modern improvements; rent astonishingly reasonable. Representative on premises.

108TH, 300 WEST (Corner Broadway)—New 15-story building, 3-5-6 large, light rooms, mechanical refrigeration; $1,200 to $2,800. Agent on premises or Slawson & Hobbs, 162 West 72d.

115TH, 600 WEST (opposite Columbia University)—3-4-5-6 large, desirable rooms; high-class modern elevator; mechanical refrigeration; $1,100 to $2,500; immediate and October occupancy. Slawson & Hobbs, 162 West 72d.

115TH, 411 WEST (Columbia University)—5-6 rooms, high-class elevator apartments.

116TH, 104 EAST.
New elevator building, 2 rooms, kitchenette, $35-$40; 3 rooms, $45-$55; 4-room basement apartment, $35.

119TH ST., 419 WEST.
THE KINGSCOTE APARTMENTS.
A few charming elevator apartments,
2, 3 AND 4 ROOMS.
Kitchens and kitchenettes.
Exceptionally convenient.
Moderate rentals.

119TH, 435 WEST (overlooking Columbia campus, corner Amsterdam Av.)—2-3-4 rooms, corner 4-room apartment, suitable for doctor, dentist or beauty parlor; elevator; all imporvements; rents reasonable; ownership management.

120TH ST., 414 WEST,
HERODIAN COURT.
Large, light, modern elevator apartments,
3-4-5-6 ROOMS.
Refined atmosphere. Low rents.

124TH, 542 WEST—5-6 rooms, all night elevator; $65-$80.

155TH, 509 WEST (near Broadway)—New elevator building; 3, 4, 5, 6 rooms, all latest improvements, electric refrigeration; also 9 rooms and 4 baths, suitable for doctor's office, well established. Apply Supt. or Audubon 1864.

157TH, 602 WEST—5 to 8 large, sunny rooms, 2 baths; all night elevator service; newest improvements; reasonable.

179TH, 843 WEST—4, 5 and 6 rooms to lease in newly renovated house; rentals $50, $70 per month. Apply to Supt.

189TH AND BROADWAY—Elevator apartments, 2, 3 and 4 rooms; reasonable rent.

BROADWAY, 3,100 (corner 123d St.)—Unusual apartments, cleverly decorated in suites of 5, 6 and 7 rooms, at astonishingly low rents; house under new management; renting agent on premises; investigate.

BROADWAY, 3,681 (corner 153d)—5-6-7-8 large, light rooms, high class elevator; $90 to $165.

CENTRAL PARK WEST, 65.
N. W. corner 66th St.
3, 4, 5 AND 6 ROOM SUITES
with 2 and 3 baths;
eastern and southern exposures;
latest conveniences.
ELECTRIC REFRIGERATION
SPECIAL PENTHOUSE APARTMENTS
of 1 and 2 rooms,
with exceptionally large terraces.
Agent on premises.

CHARLTON ST., 30—Only 1 block from Houston St. station 7th Av. subway, 1-2-3-4 rooms, very desirable and lovely apartments with complete kitchenette and electric refrigeration. See Supt. on premises.

GREENWICH VILLAGE.
2 and 3 room apartments, latest appointments, dinettes, mechanical refrigeration, 24-hour elevator service, 10 minutes from offices, theatres, shopping district; exceptional opportunity to locate in Village's latest development at reasonable rental. 15 Abingdon Square (8th Av., between Bank and 12th Sts.)

GREENWICH VILLAGE (Adora Apartments, 76 Carmine St., at 7th Av.)—New 2-3 rooms, elevator; refrigeration; Murphy beds; attractive kitchen, dinette; near 7th Av. subway, Houston St.; $65 up. Supt.

GREENWICH VILLAGE.
2 and 3 room apartments with every modern convenience including mechanical refrigeration; accessible all transit; rents reasonable. 195 West 10th St.

LEXINGTON AV., 1,081 (77th subway)—1-2-3 rooms, new, remodeled apartments, all improvements; $50-$75. Butterfield 6432.

PARK AV., 1,022—Duplex, 5 and 6 rooms; well worth seeing; very fine. Rhinelander 6641.

RIVERSIDE DRIVE, 760.
Corner 153d St.
Overlooking Hudson—Magnificent View.
3, 4, 5 AND 6 ROOM SUITES
with 1 and 2 baths.
Ideal layouts; all front apartments; exceptionally spacious rooms, off foyers; electric refrigeration; 24-hour elevator service; abundant closet space.
Agent on premises.

RIVERSIDE DRIVE, 635 (CORNER 141ST).
11 Stories.
4-5-6-7 ROOMS, 1-2 BATHS, $1,400 to $2,100.
Apartment suitable doctor, ground floor.
Immediate or Oct. 1 occupancy.
Wood, Dolson Co., Inc., Managing Agents,
Broadway and 144th St. Edgecombe 8261.
Or Supt. on premises.

RIVERSIDE DRIVE, 780.
4-5-6-room apartments, to let in tenant owned and managed exclusive house; high standard service. Audubon 7040.

RIVERSIDE DRIVE, 227 (corner 95th St.)—Exceptionally attractive high-class elevator apartments, 5-6 rooms, $1,300 to $2,000. Superintendent on premises or Thomas J. O'Reilly, 7 East 42d St. Tel. Murray Hill 4547.

RIVERSIDE DRIVE, 125 (84th St.)—3-4-6 room apartments; automatic refrigeration; $1,300 to $2,700; high class house. Apply Supt.

RIVERSIDE DRIVE, 375 (south corner 110th)—5-6-7 rooms now renting at attractive rentals. Agent on premises.

RIVERSIDE DRIVE, 325 (105th St.)—5 and 6 room corner apartments, overlooking Hudson River. See Supt. on premises.

RIVERSIDE DRIVE, 900—4-5-6-7 rooms, high-class elevator apartments; Electrolux refrigeration; reasonable. Apply on premises.

WASHINGTON SQUARE.

16TH ST., 111 WEST.
3 rooms,
modern elevator building,
$1,200 to $1,440.

16TH ST., 125 WEST.
Elevator; 3-4 rooms.
$900 to $1,500.

12TH ST., 125 WEST.
3 and 4 rooms.
Modern elevator building.
Rental $1,400 up.

11TH ST., 31 WEST
Modern elevator apartment,
5-6 rooms,
$1,800 to $2,600.

WASHINGTON SQUARE, 29.
New 16-story.
4 and 5 rooms.
$2,700 and upward.

J. IRVING WALSH,
73 WEST 11TH ST. ALGONQUIN 9330.

WASHINGTON SQUARE (82 Washington Place)—5-7 large, light, attractive rooms, newly decorated, modern improvements; day-night elevator service; low rent. Agent premises.

WEST END AV., 782.
4, 5, 6 room apartments; modern fireproof building; best value on avenue. Supt., or Remco, 220 West 99th.

WEST END AV., 225 (cor. 70th)—4-5-6 room apartments all improvements; moderate rentals. Representative on premises.

WEST SIDE.
95th St., 311 West.
99th St., 216 West.
Elevator apartments—moderate rentals.
4, 5, 6 and 7 rooms—available
Oct. 1 or before.
Supt. on premises
or
Geo. R. Read & Co., Agents,
30 Nassau St. John 3670.

HIGH-CLASS elevator apartment, convenient transportation, 6th and 9th Av. "L"; 1-2-3-4-5 room apartments, every modern improvements. Noonan, 96 West 162d. Jerome 4118.

Continued on Following Page.

Apartments Unfurnished—Manhattan

Apartments of Miscellaneous Rooms. Continued From Preceding Page.

REASONABLE RENTS.
Elevator Apartments
NORTHWEST CORNER 95TH ST. AND MADISON AV.
6-7-8 Rooms and Bath. Rents $1,600, $1,800, $1,900.

3 AND 5 ROOMS, 1 AND 2 BATHS. Fireproof Elevator Apartment. Reasonable Rents.
255 WEST 71ST ST., Near Broadway.
226 WEST 108TH ST., Near Broadway. Also Public School.
4-5-6 Rooms and Bath. $55-$70-$75.

LIVE OPPOSITE THE PARK. Low Rents—Elevator.
485 CENTRAL PARK WEST. Southwest corner 109th St.
6 and 7 rooms and Bath. $1,200-$1,800.

NEAR COLUMBIA COLLEGE. Elevator Apartments.
420 WEST 121ST ST. Corner Amsterdam Av.
6 and 7 Rooms and Bath. $1,300-$1,700.

507-517 WEST 113TH ST. Between Amsterdam Av. and Broadway.
2-4-5-6 Rooms and Bath. $900-$1,700.

6 LARGE ROOMS AND BATH. $1,900. Elevator Apartment, decorated and ready for immediate occupancy.
252 West 91st St., near Broadway.

SLAWSON & HOBBS.
162 West 72d St. Endicott 7240.

SUBWAY express corner, 2-3 rooms; reasonable rent. 1,275 Lexington Av. (86th).

5-3 ROOMS, all improvements; reasonable rent. 153 West 87th.

Apartments—Bronx.

Unfurnished.

181ST, 2 EAST (1 block north of Burnside Av. station)—One block to public school and near high school; 3-4 large, light apartments; rentals from $40. Supt. on premises.

BAINBRIDGE AV., 2,314—Beautiful residential section, upper floor of 2-family house, 5 rooms and sun porch, 5 double windows; most modern improvements; parquet floors; large kitchen; decorate to suit; $165 monthly with garage; adjacent to Jerome Av. subway and Mosholu Parkway.

CEDAR AV., 2,254 (Riverside Garden Apartments)—Restricted 3-4, $48-$80; garages, $12; 20 minutes Grand Central; New York Central to University Heights Station or West Side subway, 207th St.

CONCOURSE, 2,065.
(Adjoining Burnside Av.)
ELEVATOR APARTMENT.

1 rooms, from	$50
3 rooms, from	$55
4 rooms, from	$85
5 rooms, from	$100

Frigidaire, all day and night hall, elevator and telephone service; near all schools; three blocks to station; ownership management; representative on premises.

GRAND CONCOURSE, 3,045 (near Bedford Park station, Jerome subway)—3-4 rooms, elevator house; General Electric refrigeration.

GUN HILL ROAD, 250 EAST—High-class elevator; 3-4-5 large rooms, off foyer; near schools and transportation; reasonable.

LORING PL., 2,312-16 (near Fordham Rd.) 5 rooms, $70; 6 rooms, $85; 7 rooms, $92. Inquire Superintendent.

MOTT AV., 790.
FACING CONCOURSE AND PARK. FRIGIDAIRE. 3-4 ROOMS. ELEVATOR. FINEST LOCATION IN THE BRONX. 15 MINUTES FROM 42D ST.

SHERMAN AV., 1,226—Very large rooms; best house in section; only reliable tenants accepted; 5, $60; 4, $65.

SOUTHERN BOULEVARD, 1,038—4 and 5 rooms, all improvements; reasonable rent.

SEDGWICK AV., 2,875 (199TH ST.). UNIVERSAL 2-3-4-5 ROOMS; ELEVATOR; FRIGIDAIRE; OVERLOOKING RESERVOIR PARK; HIGHEST ELEVATION; EAST AND WEST SUBWAYS AND N. Y. CENTRAL.
AGENT'S PHONE, LEXINGTON 2426.

SEDGWICK AV., 2,755-2,763 (at 197th). 3 rooms, $45-$52; 4 rooms, $69-$75; 5 rooms, $78-$83. Apply on premises.

UNIVERSITY AV., 2,315 (near Fordham Road)—3-4-5 rooms, modern, elevator night service; plenty closets, including cedar; near schools, subway, shopping; low rentals.

WOODYCREST AV., 1,124 (West 166th, Anderson Av. "L" station)—Attractive 3-4-5 rooms; all modern conveniences; $40 up; concessions. Apply Janitor, Jerome 2660.

WOODYCREST AV., 1,072 (3 blocks Jerome and Anderson, 9th Av. L)—Every modern improvement; electric refrigeration; cedar closets; imported marble lobby; finest in city; 2-2½-3-4 rooms; superintendent on premises; reasonable rentals; references required. Agent on premises.

THE LEWIS MORRIS.
23 STORIES—FIREPROOF—3 ELEVATORS.
1,749 GRAND CONCOURSE (175TH).
4 Rooms, $75-$100.
5 Rooms, $85-$150.
Also
2-3-6-7-8 Rooms,
1 and 2 Baths.
ELECTRIC REFRIGERATION.

HERMAN A. ACKER CORPORATION.
N. W. cor. Fordham and Kingsbridge Roads. Tel. Raymond 7900.

THEODORE ROOSEVELT APARTMENTS, 1,475 GRAND CONCOURSE (171ST ST.). 5-6 ROOMS.
CHARMING GARDEN APARTMENTS; EVERY ROOM OUTSIDE; ELECTROLUX. Renting Agent Premises. Bingham 6020.

Apartments—Brooklyn.

Furnished.

BAY RIDGE PARKWAY, 140 (D5)—Will sublease for Winter 5 rooms and bath in modern apartment, elegantly furnished; exclusive section; $175 per month. Phone Atlantic 6075.

TWO ROOMS, very low rent; we have several extremely fine 2-room suites, beautifully furnished and enjoying full hotel service; these rooms are very large and perfectly located as to light, air and quiet; very fine bath of course; free morning use of world's finest swimming pool; try living with no housekeeping bothers; you will be surprised how little it costs, especially with the moderate-priced St. George restaurants so handy; Clark St. express subway station right in building, 4 minutes to Wall St., 15 Times Sq.; surprisingly low rents. Apply Mr. Gillespie at desk, Hotel St. George, Clark St., Brooklyn.

SUPER-SINGLE ROOM (Dual Use)—Bargain rates; a luxurious living room by day and delightful bedroom by night; large, light and airy; free morning use of world's finest swimming pool; perfect hotel service and delightful furnishings; a complete home at very low cost; try living this way without household bothers; Clark St. express station 7th Av. Interborough in building; 4 minutes to Wall St., 15 Times Square. Apply Mr. Gillespie, Hotel St. George, Clark St., Brooklyn.

THREE ROOMS—Very low rent; very fine, large, light and airy rooms and bath; exceptional furnishings; free morning use of world's finest swimming pool; full hotel service; finest location; complete freedom from housework and bother at very low lease rates; Clark St. express station 7th Av. Interborough, in building; 4 minutes Wall St., 15 minutes Times Square. Ask for Mr. Letsch, Hotel St. George, Clark St., Brooklyn.

BEAUTIFULLY furnished apartment; also housekeeping room. 1,261 Pacific St. Lafayette 10031.

Unfurnished.

BEEKMAN PLACE, 2,111-1-2-3-4-5 rooms elevator apartments; all modern improvements; automatic refrigeration; one block from Prospect Park station, Brighton line B. M. T. Tel. Triangle 4791.

BROOKLYN HEIGHTS—2 rooms, housekeeping apartment; 2 facing harbor; now vacant Oct. 1; rent $75-$100; overlooking harbor; 1½ facing Columbia Heights, vacant Oct. 1; rent $75-$110; wood-burning fireplaces, electric refrigeration and roof garden; quiet place for a cultured tenant, any size you want. Inquire Supt., 58 Columbia Heights, or phone owner, Triangle 1525.

CLINTON AV., 430.
An exclusive, modern elevator apartment house offering housekeeping suites of 4, 5 and 6 large, well-proportioned rooms with electric refrigeration, at moderate rentals; exceptional service, owner management. Apply renting agent, 430 Clinton Av. (near Vanderbilt Av.).

DECATUR ST., 310—Brownstone private dwelling, 3 rooms, bath; also 2 large rooms, reasonable; suitable 1-2; fine location.

EASTERN PARKWAY, 77 (THE HILLCREST)—Three rooms, $70; also 4 and 5; outside, southern exposure; Frigidaire; opposite I. R. T. subway station.

EASTERN PARKWAY, 61 (Abraham Lincoln)—Light rooms, 3 and 4 rooms; Frigidaire; at Brooklyn Museum station, I. R. T. subway. Mr. Reedy, Supt.

FLATBUSH—Beautifully located, upper floor detached house, 1,134 Ocean Av.; all light, 5 rooms, all improvements; suitable for small family at low rent of $110 monthly.

FORT HAMILTON PARKWAY, 9,534—Garden apartments; 10 minutes from bus subway; 1¼ block subway; 15 minutes public school; 5 rooms; all improvements; shore Road 1583.

FORT HAMILTON PARKWAY, 9,524—Garden apartments; large, airy rooms; 1½ blocks subway, 29 minutes New York; 3-4-5 rooms; all improvements. Shore Road 7188.

LEFFERTS PLACE, 105.
Modern 4-story apartment house; 2-3-4-5 rooms and bath; elevator, electric refrigeration; rent $40 per month and up; fine neighborhood; convenient to stations. Apply renting agent on premises.

SEGAN AV., 170—Ground floor, 4 large, light rooms, $70. Ingersoll 9200.

Apartments—Brooklyn.

Unfurnished.

OCEAN AV., 150—Four rooms, facing Prospect Park; every room off foyer; dining alcove; automatic refrigeration; cross-ventilation; elevator; very reasonable rent. Triangle 4791.

"A" AV., 99—1-2-3 rooms, new, choice elevator apartments; separate kitchens; Frigidaire; opposite Prospect Park; dining room on premises. Triangle 4791.

STERLING PLACE, 430—Four-five room apartments near Park and all subways; 15 minutes from Wall Street; $55-$60-$65. Phone Nevins 8143.

UNION ST., 1,274 (block Nostrand Station)—2 attractive rooms, bath; private house.

WESTBURY COURT, 2,101—3-4-5 room choice elevator apartments; modern improvements; automatic refrigeration; Parkside Av. station, Brighton line B. M. T. Triangle 4791.

Apartments—Queens & Long Island.

Furnished.

FLUSHING (Lincoln House)—Furnished housekeeping apartments; $62-$68. Bowne Av., corner Lincoln.

JACKSON HEIGHTS.
Not just rooms with furniture; these are different; modern, tastefully arranged suites; 2-3-4 ROOMS; incinerators, refrigeration, complete kitchens; beautifully landscaped houses; free tennis courts, parking space, children's playground; 2 minutes from subway; private cars maintained free for tenants day and night; from $70 up. Builder's office, 37-51 90th St. Pomeroy 0930. (Elmhurst station). Flushing line. Open daily, evenings and Sundays.

JACKSON HEIGHTS.
QUEENS GARDEN APARTMENT HOTEL.
Fresh Air, Quiet and Sunshine.
Furnished and unfurnished, 2 and 3 rooms, modern efficiency, elevator apartments, beautiful gardens, private park for tenants; unfurnished or furnished $70; I. R. T. or B. M. T. subway to Jackson Heights station or 5th Av. bus to 79th St.
37-55 79th St. Havemeyer 7559.

JAMAICA (Parkleigh House, 90-10 150th St., facing Kings Park)—Artistically furnished studio apartments, housekeeping facilities; $61-$96.

KEW GARDENS—Sublet 4 attractively furnished rooms, including electrolux, use of tennis court, switchboard. Kew Bolmer. Virginia 2440.

Unfurnished.

CRYSTAL GARDENS (14 minutes from 42d)—All large outside rooms, sunshine and air; no courts; spacious gardens, tennis courts; 4-5-6 rooms, $55 to $80; also 4-room semi-basement apartment, $45. 257 Hoyt Av., Astoria. Queensboro subway from Grand Central, B. M. T. from Times Square or 2d Av. "L" (Astoria line to Hoyt Av.). Send for booklet.

ELMHURST (41-53 Hampton St., corner Elmhurst Av.)—One room, $45; 4 rooms, $70 up. Ring Supt's bell. Open evenings.

FLUSHING—Beautiful 3-room apartments, new house, Frigidaire, elevator service; marvelous location for doctors' and dentists' offices; 84 apartments, 72 now taken; growing section; $60-$65 rent. Hamilton Arms Apartments, 157-11 Sanford Av. Agent on premises.

FLUSHING—President Harding, unusual apartments; refined tenancy. Sanford Av., corner Kissena Boulevard.

FLUSHING (Lincoln House)—New, small apartments, $45-$54. Bowne Av., corner Lincoln.

FLUSHING (Roosevelt Apts.)—Small, cool apartments, $40-$60. 144-41 Roosevelt Blvd.

FOREST HILLS—4 rooms, for couple, $60; 5-room duplex, first and second floor, yard, garage, $125; these are in 2-family brick houses; restricted neighborhood; heat and hot water supplied; also 6 to 9 room houses, $100 to $300. Forest Hills Gardens Homes Co., 215 Ascan Av. Telephone Boulevard 6872. Open evenings.

FOREST HILLS—Upper apartment 4 rooms, duplex house; heat, hot water, breakfast nook. Telephone, after 6, Jefferson 0211.

FOREST HILLS GARDENS, L. I.
THE GREENWAY.
In a parklike setting of landscaped grounds, surrounded by beautiful homes, this magnificent apartment building sets new standards of living comfort, convenience and luxury; 13 minutes from Penn. Station; trains every few minutes; frontage on four streets insures plenty of pure air and sunshine; careful restrictions insure congenial neighbors; suites of 2, 3, 4, 5 and 6 rooms at an average of from $50 per room; and high above the trees is a 6-room duplex penthouse and terrace, only $6,480 for the year. Leases are now being signed for Oct. 1 occupancy. Come out at once and secure just the apartment you want. Agent always on premises.
KRESSE HOLDING CORP., Owners.
Bye St., 1 block east of L. I. R. R. station, Forest Hills Gardens. Tel. Boulevard 4092.

FOREST HILLS GARDENS—Duplex apartments, 6-7 large rooms, garages, $115-$125; immediate or October occupancy. Missouri 0323.

JACKSON HEIGHTS.
We do more than rent apartments; we offer unusually fine homes. 2-3-4 rooms, elevators, refrigeration, complete kitchen, free tennis courts, parking space, children's playground; beautifully landscaped houses away from congested streets, yet 2 minutes from subway by private cars maintained free for tenants day and night; $50 up.
BUILDER'S OFFICE, 37-51 90TH ST.
Pomeroy 0930. Elmhurst Sta., Flushing line. Open daily, evenings and Sundays.

JACKSON HEIGHTS.
Modern 2½, 3, 4 room apartments to lease; electric refrigeration, incinerators, elevator; children's playground; will decorate to suit tenant; block from Jackson Heights subway station; 5th Av. No. 15 bus stops at corner.
GRANADA CORP., 37-25 81st St.
Jackson Heights, L. I. Pomeroy 2425.
Office open evenings.

JACKSON HEIGHTS (Elmhurst Apartments)—1 room, kitchenette, bath, Murphy bed, $40; 2 rooms, bath, kitchenette, $45; 3 rooms, $55; 4 rooms, $60 up; houses, rent $65 up. George C. Johnston, office, Elmhurst Av. subway station, Elmhurst. Open evenings.

JACKSON HEIGHTS—2-3-4 room apartments; elevator, incinerator, Frigidaire; all improvements. Samson Towers, 91-16 Hayes Av. Pomeroy 4231; Michigan 2000.

KEW GARDENS TERRACE APARTMENTS.
Union Turnpike and Grenfell Av., KEW GARDENS, L. I.
Overlooking the largest park in Queens County; 2 blocks from R. R. station; 17 minutes from 33d St., Manhattan; 100 trains daily; transportation as convenient as most of Manhattan.

3 rooms, 1 bath	$75 to	$110
4 rooms, 1 bath	$115 to	$140
5 rooms, 2 baths	$135 to	$165
6 rooms, 2 baths	$150 to	$195

Manager on Premises.
Franklin E. Tyrrell, Agent.
71-30 Austin St., Forest Hills.
Boulevard 8852 or 5599.

KEW GARDENS—3-4-5 rooms, elevator, all latest improvements; reasonable. Devon Hall, 77-14 Austin St., near Union Turnpike. Phone Boulevard 2363.

KEW GARDENS—COLONIAL HALL. UNUSUAL APTS., EVERY APPOINTMENT. 2½ rooms, $57.50; 3 rooms, $75. UNION TURNPIKE, NEAR QUEENS BLVD.

STREET charming 4-room apartment; elevator service; near station; rent $115; 10-room house; one month's concession; exclusive President Harding Apartments, 42-11 Kissena Boulevard, Flushing, L. I. Independence 0656.

Apartments—Westchester.

Unfurnished.

CRESTWOOD—New apartment, block east station, 30 minutes Grand Central. Tuckahoe 2015.

HUDSON HEIGHTS—Floor, six rooms, improvements; garage; near school; $45. Clarkson 9618.

NEW ROCHELLE (Grassmere Hall, corner Lockwood Av. and May St.)—High-class elevator apartment 4 rooms, 3-4-5 rooms, bath, garage; all latest improvements, electric refrigeration. Phone New Rochelle 7621 or Caledonia 0801.

SOUTH YONKERS—9 FRANKLIN AV. 6 outside rooms, bath, 2d floor, $100. Attractive apartment; garage; electric refrigeration.
Convenient to Ludlow station, schools, stores. Inquire on premises or telephone evenings. Washington Heights 7240, New York.

YONKERS—392 NO. BROADWAY. 5-6 ROOMS, 2 BATHS, FACING HUDSON. One of the finest apartments in Westchester; every room an outside room; 18x25 living room; wood-burning fireplaces; General Electric refrigeration; Frigidaire; garage on premises. Phone Nepperhan 3704.

BROKERS PROTECTED.

LIVE AMONG WESTCHESTER'S BEAUTIFUL FLOWER GARDENS AT BROADLAWN APARTMENTS. 20 North Broadway, White Plains.

2 Rooms and bath	$75
3 Rooms and bath	$100
4 Rooms and bath	$135
5 Room duplex	$165

Electric refrigeration, cross ventilation, flooded with sunshine.
Private garage, $15.
Frank L. Fisher Co., 17 East 42d St.
Murray Hill 8813.
Offices on premises. Oakwood 8122.

COLONIAL COURT.
New Rochelle, 295 Centre Av.
Exceptional apartments, 3, 4½ and 4½ rooms, 3 rooms; garage; tennis court; every convenience. New Rochelle 8354 or Caledonia 9537.

Apartments—Westchester.

Unfurnished.

THE CEDARCREST APARTMENTS,
472 GRAMATAN AV.,
MOUNT VERNON.

Four blocks from Fleetwood station, New York Central (Harlem Division); 27 minutes to Grand Central Station.

Westchester's finest and largest apartments, with acres of flower gardens, children's playgrounds, tennis courts, recreation and athletic rooms.

A few choice apartments, 3½, 4½, 5 and 6 rooms; 3½-room apartment, $80, this week only.

CEGRAM REALTY CORP.,
472 GRAMATAN AV., MOUNT VERNON.
Hillcrest 1767. Caledonia 5695.

Here is the Home You Have Been Seeking.
BRONXVILLE KNOLLS.
OXFORD, DORSET,
SURREY, WINDSOR.
Apartments among the trees of the Bronx River Parkway with all the charm of a private home, less the worries.
SUITES FROM 2 TO 8 ROOMS.
Elevators, Frigidaire, incinerator, heated garages; 28 minutes from Grand Central, Harlem Division; 5 minutes' walk from Fleetwood station; easily reached by automobile via Bronx River Parkway.
SANSHAW MANAGEMENT CORP.,
122 East 42d St. Caledonia 7749.

Apartments Wanted.

Furnished.

HOUSEKEEPING three room, four months; convenient downtown; not interested "makeshifts" or shoddy neighborhood; maximum rent $125 per month. K 913 Times Downtown.

4-12 rooms; furnished, unfurnished; east-west side; most desirable clients waiting.
SELECTED APARTMENTS SERVICE,
230 Park Av. Vanderbilt 2091.

72D, 167 WEST ENDICOTT 1278.
APARTMENT RENTING CO., INC.
Please list furnished and unfurnished apts.

Unfurnished.

ARTIST and writer, Gentiles, in quest of QUIET home for himself and wife; location desirable on east side of Manhattan, below 86th St.; needed: two large rooms for study, bedroom, bath, regular kitchen; might also consider suburban offer near Grand Central in two-family house; quietness and decent neighborhood essential; no loud-speakers tolerated; quote price when answering. X 2212 Times Annex.

BUSINESS COUPLE want modern 2-room apartment, unfurnished or partly furnished, between Kingston and Nostrand Avs., and Carroll St. and Eastern Parkway; private house preferred. A 244 Times.

APARTMENT of four unfurnished rooms wanted by middle-aged couple; modern and sunny; rent not to exceed $1,200 per year; east side preferred, not above 96th St. A 265 Times.

Moving, Trucking, Storage.

DAVIDSON'S LONG-DISTANCE moving service, owning, operating 100 modern, insured vans; 35 years' experience; safe delivery guaranteed; one source of responsibility. Davidson Transfer Storage Co., 728 11th Av. Columbus 4017.

DANKERT'S moving-storage, careful, experienced men for your Fall moving, packing and shipping; long distance; Cleveland, Detroit, anywhere; lowest rates. 700 East 166th. Kilpatrick 7503.

LONG-DISTANCE SPECIALISTS—Full or part loads expertly moved anywhere; 1,000 padded, weather-tight vans in 162 cities; fully insured; unexcelled service. United Van Service, Inc., 1,775 Broadway. Circle 3193.

HOUSEHOLD GOODS moved to Chicago, California and all points west; no crating necessary; pool car service; American chain of shippers. Watkins 3579.

DAILY trips Philadelphia, Baltimore, Washington; Hartford, Boston, Chicago, half rates, padded vans; insured. National Delivery. Columbus 1460.

STANDARD STORAGE, 148 West 90th St.—Storage, lowest rates; local, long distance moving, packing, shipping. Schuyler 1670.

LOWEST RATES, Chicago, Cleveland, Buffalo, Pittsburgh, Boston, Washington, intermediate points. Intervale 1343.

LOADS, part loads wanted; Philadelphia, Boston, Albany, Detroit, Chicago, anywhere. Edgecombe 9241.

LARGE empty vans going to Chicago and intermediate points. Kellogg 9515.

1½-TON Brockway truck for hire with chauffeur. Bradhurst 9542. George.

Apartments and Rooms to Share.

WEST END—Pleasant accommodation for business girls; young woman's apartment. Schuyler 0521.

BACHELOR, 35, quiet, educated, in business downtown, desires share well furnished bachelor apartment or will pay $75 month and give perfect care to high-class apartment for occupancy during owner's absence; very highest references. Address Room 202, 11 Broadway.

LADY will share her 4-room apartment with school teacher or refined business woman. For particulars, Bogardus 3474.

Furnished Rooms—East Side.

23D ST., 145 EAST.
KENMORE HALL.
NEW 22-STORY CLUB HOTEL.

Live in the Gramercy Park section. Application received for rooms, $8 to $14 per week; double rooms, $16.

FREE SWIMMING POOL.
Gymnasium, spacious lounges; men and women on separate floors. Gramercy 3840.

27TH, 21 EAST (HOTEL MADISON).
Outside rooms, running water, $9 up; with bath, $12 up; hotel service.

27TH, 39 EAST—Light, airy, outside, immaculate, single; elevator. Ashland 1560, Peter.

27TH, 39 EAST—One or two front rooms, light housekeeping, conveniences. Wachtel.

28TH ST., AT 5TH AV.
HOTEL LATHAM.
Quiet, refined surroundings; prices greatly reduced, $10 weekly up. Tel. Caledonia 8300.

29TH ST., 29 EAST, TO 30TH ST., 30 EAST (HOTEL MARTHA WASHINGTON)—FOR WOMEN, ROOMS WITH RUNNING WATER, $12 AND $13.50 WEEKLY FOR ONE, $15 AND $17.50 FOR TWO; WITH BATH, $15, $17.50 AND $20 WEEKLY FOR ONE, $18 $21 AND $22.50 FOR TWO.

31ST, 12 EAST.
HOTEL LE MARQUIS.

Rooms wih private bath, $14, $15, $16 weekly; suites at correspondingly low rates; full American breakfast, $3 per week additional; 24-hour hotel service. Borgardus 7480.

31ST ST., 120 EAST—Several new rooms; elevator apartment; rent reasonable; gentlemen.

31ST, 100 EAST (4th)—3 connecting rooms, $15; also single, shower; midtown.

32D ST., 11 EAST (Stratford House).
Fireproof residential hotel, convenient to shops and theatres; transients accommodated; rooms with bath, $1.50 day up, $10 week up; special rates on suites; complete hotel service. Bogardus 1500.

32D, 34 EAST (GRAND UNION HOTEL)—Room, bath, adjacent, $8.75-$12 weekly; $15 for two; room and bath, $12-$16; single, $15; $18 for two; full hotel service. Bogardus 5181.

34TH, 122 EAST—$7-$10; exclusiveness, charm, privacy. Lexington 10445. Edgar Studios.

35TH, 144-143 EAST—Just completed, renovated singles, doubles, private baths; reasonable.

37TH, 153 EAST—Large room and bath, $16; single rooms, $9-$10.

38TH, 29 EAST—Attractive, redecorated single, also double; conveniences; excellent location; desirable.

38TH, 35 EAST—Nicely furnished, large, airy single room; running water; reasonable.

39TH, 29 EAST.
Single, double, attractive, immaculate, elevator; references.

44TH, 151 EAST—Single, double, 3 baths; housekeeping; business people; $8 up.

49TH ST., AT 1ST AV.

THE PAN-HELLENIC,
a residence for women.

ROOM, BATH, $10 TO $24 PER WEEK.

New 26-story building, overlooking East River, new residential section; all large outside rooms, bath, some with balconies; attractive modern furnishings; charming home for both college and non-college women; atmosphere of a much more expensive residence; lounges, library, roof garden, solarium, attractive restaurant; meals optional; lease not required; crosstown bus service; special transient rates; call and see, or phone Eldorado 7300.

51ST (588 Lexington Av.)—Beautiful, clean, doubles and singles; $10 up. Bayerlein.

53D, 53 EAST—Large south room, bath; high-class house; references.

53D, 208 EAST—Adjoining rooms, suitable 3 business girls. Turpie.

53D, 51 EAST—Large, airy room, bath, business person, private house; references.

53D, 56 EAST—Exceptionally large front parlor, private bath, shower; weekly, monthly.

54TH, 53 EAST—Elegantly furnished large single room, kitchenette; conveniences; $11 weekly.

55TH ST., 45 EAST (Allerton House for Men)—Club accommodations, game and billiard room, sun room, roof restaurant; rooms as low as $10 week; with real American breakfast, $13. Plaza 6800.

Furnished Rooms—East Side.

56TH, 328 EAST (The Sutton)—Residential hotel for women; room arranged as attractive living room, where friends may be entertained; restaurant, swimming pool; $13.50 to $16.50. Wickersham 3940.

60TH, 18 EAST—Room, bath, $16 weekly; room, near bath, $40 monthly.

61ST, 165 EAST—Immaculate, nicely furnished front parlor, all improvements; also small.

64TH, 110 EAST (unexcelled neighborhood and personal address)—Unusually attractive rooms; reasonable.

66TH, 56 EAST—Large and small attractive rooms, private bath; shown after 10 A. M.

76TH, 42 EAST—Front parlor, bedroom, kitchenette, $14.50; single, $10; private house.

78TH, 2 EAST (corner 5th Av.)—Room, adjoining bath; elevator; private bath.

81ST, 32 EAST—Nicely furnished room with all conveniences.

86TH, 61 EAST (NEAR PARK).
COMMUNITY CHAMBERS.
New type residence business women; rooms done modern manner, colorful, interesting, livable; maid service; reception room; community kitchens; $9.75-$14.75 weekly; references required. Maude Kean, director.

86TH, 61 EAST—Sunny, attractive room, adjoining bath, shower; elevator; $10. McGuire.

86TH (1,036 Park Av.)—Room, bath, $12, fronting avenue, large, kitchenette, $15.

86TH (1,032 Park Av.)—Room, $10; 3 front windows, kitchenette, $25; elevator.

91ST, 26 EAST—Beautiful, large room; conveniently located. McNeil, Apt. 4.

92D (1,285 Madison Av.)—Beautiful newly furnished rooms, all improvements. Atwater 4646.

95TH, 20 EAST—Exclusive section; double, single rooms; cooking privilege; $7.50 upward.

95TH, 10 EAST—Neatly furnished, quiet front room, in private house; references.

LEXINGTON AV., 279 (36th)—Walk to work; modern accommodations; single, double; reasonable.

LEXINGTON AV., 856 (64th)—Beautiful, large room with private bath; maid service.

Furnished Rooms—West Side.

4TH ST., 278 WEST—Large, sunny, fireplace, running water; gentleman; references. Disbrow.

7TH AV., 2,040 (Washington Apartment Hotel)—Attractive 1-2 rooms, private bath, complete kitchenette; $10-$15 weekly; maid service; restaurant on premises; convenient all transportation; bus passes door. Cathedral 1670.

8TH ST., 3 WEST (Hotel Marlton)—Rooms, $12-$14 weekly; hotel service.

9TH, 57 WEST—Large, sunny room, private house, running water; gentleman only.

11TH, 70 WEST—Large bed-sitting room; well furnished. Beeny. Algonquin 0761.

12TH—Two connecting front rooms, also single; attractive; references. Tompkins Square 5118.

19TH, 362 WEST—Newly renovated single, double; steam heat; reasonable; new management.

31ST ST., 4 WEST, OFF 5TH AV. (HOTEL WOLCOTT)—SINGLE ROOM, RUNNING WATER, $12 AND $14 WEEKLY; WITH BATH, $16.50 UP; DOUBLE ROOM AND BATH, $21 FOR TWO; EXTRA LARGE ROOM AND BATH, $24 FOR TWO.

33D, 307 WEST—Nicely furnished double rooms; gentlemen or light housekeeping; improvements.

34TH ST., 356 WEST—New and attractive single rooms for young men, 50c., 75c., $1; showers, gymnasium, billiards, restaurants. Sloane (Y. M. C. A.) House. Transients.

42D, 351 WEST.
HOTEL HOLLAND.
RATE $15 WEEKLY UP.
New 21-story hotel, block from Broadway; Bedroom-living room combined, kitchenette, refrigeration, bath, gym., swimming pool.

44TH ST. HOTEL (120 WEST 44TH).
TWIN BEDS, BATHS, $18.

47TH ST., 106 WEST (RALEIGH HALL).
A RESIDENCE FOR MEN,
where men live well and appreciate comfortable, quiet, exclusive club life.
$10-$17 WEEKLY; $2-$3 DAILY.

47TH ST., 155 WEST.
HOTEL AMERICA.
(500 ROOMS).
$1.50 UP DAILY.
2 ROOM, BATH SUITES, $85 UP.

47TH ST., 161 WEST.
HOTEL MANHATTAN.
(400 ROOMS).
$1.50 UP DAILY.

49TH, 130 WEST.
HOTEL CHESTERFIELD.
Rooms, adjacent bath, $12 weekly; with private bath, $16 single, $21 double.

51ST, 58 WEST—Single room, private bath; references.

52D, 200 WEST—Attractive room: suitable 1-2; conveniences; private apartment. Hillman.

53D, 32 WEST—Nicely furnished large single rooms, with, without baths; reasonable.

53D, 64 WEST—Attractive single, double rooms, baths; unusual service; $9, $15.

54TH ST., 20 WEST.
Comfortable double, with bath; single; references.

55TH, 361 WEST—Cheerful, homelike, single room, adjoining bath, $7; handsome large rooms, suitable 2. $10-$14; references.

55TH, 77 WEST—Large, beautiful, sunny, piano; also smaller; water, kitchenette. Mathison.

55TH ST., 75 WEST—Attractive, redecorated singles, doubles, all improvements. Silva.

55TH, 24 WEST—Nicely furnished room; breakfast optional; gentleman.

56TH, 216 WEST (Apt. 2)—Single room, near bath, elevator; gentleman; $6.

57TH, 49 WEST—Large room, running water; attractive, reasonable; private home apartment; references; call after 6 evenings (3W).

60TH ST. (ST. PAUL HOTEL),
JUST WEST OF BROADWAY.
1 block west of Columbus Circle.
Rooms with running water, $1.50.
Rooms with private bath, $2.
SPECIAL WEEKLY RATES.
With bath, $12; without, $9 up.

61ST, 26 WEST (61ST ST. HOTEL).
(Beteween Broadway and Columbus Av.).
Modern rooms, private bath, $12 up weekly; others, $8 up; transients, $1.50 up; worth investigating. Telephone Columbus 5830.

61ST ST., 10 WEST (Broadway)—Large rooms, connecting bath, $1.50 daily up; weekly or monthly rates; hotel service.

69TH, 143 WEST—Attractive front, running water, bath; $10. 1 flight. Kellen.

70TH ST., 115 WEST (near Broadway).
LIVE IN A NEW CLUB RESIDENCE AT ROOMING HOUSE PRICES.
Single rooms $10 to $14 wkly; double room, twin beds, $18; breakfast, $1.50 wkly; moderate-priced restaurant, real hotel service, club features.
STRATFORD ARMS. Trafalgar 9400.

70TH, 226 WEST—Large, beautiful furnished room for gentleman. Apt. 6A.

71ST ST. AND BROADWAY (Sherman Square Hotel)—Large rooms, single or en suite on lease or short term; attractive furnishings; full hotel service; moderate rentals.

71ST, 35 WEST—Beautiful large room, private bath; twin beds, kitchenette; conveniences.

71ST ST., 342 WEST—Delightfully furnished, scrupulously clean, private bath. Apt. 2, Knight.

71ST ST., 115 WEST (NEAR BROADWAY)—ATTRACTIVELY FURNISHED 3-4 ROOM ELEVATOR APARTMENTS.

71ST, 29 WEST—Beautiful rooms, twin beds, bath; $12-$15; singles, $7.

71ST, 43-45 WEST—Choice rooms, single, double; private tile baths, steam.

71ST, 137 WEST—High class, 2 front rooms, bath, private entrances; telephone.

72D ST., 50 WEST.

HOTEL OGDEN.
Comfortable, light, tastefully furnished one or two-room apartments with

SERVING PANTRY AND HOTEL SERVICE.

Near Central Park, Riverside Drive, subway and elevated; exceptional. Endicott 3325.

72D (at West End Av.)—Desirable room in attractive apartment; exceptional opportunity. Phone for appointment, Susquehanna 5331.

72D, 53 WEST—Studios, 1 and 2 rooms, bath, kitchenette, service, suitable 2; reasonable. Susquehanna 9376.

72D, 228 WEST—Lovely bright room, kitchen privileges; 1-2 ladies; reasonable; elevator; references. Call all week.

73D, 101 WEST (Lewis)—Well kept double, single; $8-$12; American home.

73D, 106 WEST—Large rooms, twin beds, $10, $12, $15; singles, $6.

74TH, 140 WEST—Newly decorated spacious back parlor, private bath; suitable two or three discriminating people; or studio.

74TH, 45 WEST—Beautifully furnished spacious, double, private bath; also single.

74TH, 126 WEST—Medium room, private bath; also single; clean; $8.

74TH, 105 WEST—Large, small, attractive rooms, private shower; quiet house.

74TH, 25 WEST—Elegantly furnished single and large rooms, private baths, suites.

75TH, 325 WEST—Magnificently furnished, large living-bedroom, private bath; also single.

75TH, 236 WEST—Gentlemen, exclusive, large, attractively furnished front, bath; single, $7.50.

75TH, 25 WEST—Sunshiny, front, single room for quiet, refined business lady.

75TH, 57 WEST—Up high, overlooking park, quiet; single, double; references. Warren.

75TH, 112 WEST—Large double rooms, meals, $10-$12; also single, $6.50.

76TH, 108 WEST—Double, front, dressing room; single, running water, adjoining bath; service, telephone; $5 up; owner's home.

76TH, 331 WEST—Beautiful single, dressing room, kitchenette, steam, $10, $8; references.

Furnished Rooms—West Side.

76TH, 145 WEST—Large room, $10; single, $8; skylight, $5; running water.

77TH, 50 WEST—HOTEL PARK PLAZA.
ONE ROOM, PRIVATE BATH.
LINEN, TOWELS, ELECTRICITY.
COMPLETE HOTEL SERVICE INCLUDED.
FOR 2 PERSONS, $60 MONTHLY UP.

77TH ST.-BWAY (HOTEL BELLECLAIRE)—Rooms, private bath, $15 up; without bath, $10 week; 2-room suite, $25-$35; also suites unfurnished; full hotel service.

78TH, 152 WEST—Newly decorated, attractive back parlor; piano; kitchenette, bath; $16.

78TH (381 West End Av.)—Double, $12-$15; kitchenette, running water; well furnished.

78TH, 124 WEST—Large, sunny room, with porch, kitchenette, bath adjoining; $12.

79TH, 307 WEST (10D)—Attractive; twin beds; kitchen privileges; $15. Susquehanna 8152.

80TH, 323 WEST (Riverside)—Beautifully furnished room, adjoining semi-private bath; twin beds; $12.50; single, $9. See Supt.

80TH, 201 WEST (Subway-"L")—Light, comfortable, one flight; gentleman; $7. Sweeney.

80TH, 321 WEST—Unusually furnished, large, front, bath, parlors, private baths, kitchenettes.

80TH, 148 WEST—Immaculate, attractively furnished parlor, bedroom, bath, kitchenette; piano; $20.

80TH (411 West End)—Corner, suitable 3, piano, kitchenette; double, singles. Dodge.

80TH (411 West End)—Double, single; running water; $7 up. Apt. 3W.

80TH, 205 WEST—Single and large double room; $5-$6. Inquire Supt.

80TH, 133 WEST—Immaculate, well-furnished large room, kitchenette, $15.

80TH (West End Av.)—Immaculate front single-double; shower; gentlemen. Freer.

80TH, 100 WEST (HOTEL ORLEANS).
Delightful rooms, $10, $12, $15 weekly.

81ST, 125 WEST—Immaculate, attractively furnished large back parlor, private bath, kitchenette; business couple or two gentlemen.

81ST, 114 WEST—Just open, select new rooms, private baths, all improvements.

83D, 22 WEST—Beautiful, large rooms; newly decorated; bath, kitchenette; immaculate; homelike.

83D, 312 WEST—Exceptional, large, newly decorated, southern exposure, porch; double, single.

83D, 64 WEST—Immaculate, well furnished, large front room, kitchenette, bath; $15.

84TH, WEST (West End Av.)—Medium room, suitable 2; near shower bath; $10 weekly; information, telephone Endicott 1473.

85TH, 49 WEST—Large room and connecting small room, with hot water, kitchenette; two people, $10 or $14; one, $9 or $12. Endicott 1672.

85TH, 353 WEST, LAWSONS, APT. 4W. Attractive sunny rooms, doubles, singles, private bath, showers; piano students, business people.

85TH, 213 WEST—Beautiful home, girls; kitchen privileges; subway. Susquehanna 10453. Furst.

85TH, 261 WEST—Beautiful large room, every convenience; bath, kitchenette; French family.

85TH, 136 WEST—Medium, small rooms, southern exposure; owner's residence; permanent; references.

85TH, 202 WEST—Large, sunny room, $10; single, $6; American family. Durand.

85TH, 62 WEST—Beautiful large, sunny, private bath; piano; others; $7-$10.

86TH (Broadway)—Exceptional outside room, kitchenette; homelike; Frigidaire; gentlemen, couple. Susquehanna 10037.

86TH (2,345 Broadway, Apt. 54)—Attractive room, near bath, $10. Dazie Studios.

87TH, 63 WEST—1 flight; single, dressing room, running water, closets, sunny, private bath; references. Schuyler 9484. Young.

87TH, 251 WEST—Attractive studio room, kitchenette, $12; also single, $6. Marthens.

88TH, 250 WEST—Attractive suite, kitchenette; reasonable; parlor; piano; conveniences; lady. Creighton.

88TH, 36 WEST—Immaculate, modernly furnished bed-sitting rooms, baths, kitchenettes; $16.

88TH, 331 WEST—Attractive room, semi-private bath; business woman; $8.

89TH, 52 WEST—Immaculate, attractively furnished parlor, bedroom, bath, kitchenette, $20; smaller.

89TH, 267 WEST (7A)—Large, attractively furnished, semi-private bath; $10 weekly.

90TH, 311 WEST—Attractive single, medium and large; $7-$16; select; references.

91ST (194 Riverside Drive)—Attractive, living-bedroom, piano, $14; single, $10; gentlemen.

92D, 206 WEST (8A)—Desirable room, adjoining bath; elevator service; all night.

93D, 250 WEST (corner Broadway)—Large front room, immaculate. Schuyler 4558. Lawson.

93D, 21 WEST—Bright, cheerful rooms, running water; well kept house; L.

94TH, 310 AND 315 WEST (near Drive).
Most up-to-date Furnished Rooms.
Cool and Airy. Private Baths.
Special Summer Rates—Hotel Service.
$6-$7-$8-$10-$15-$16. Kitchen Privileges.

94TH, 161 WEST—Cozy, front, single room, steam, quiet, $4.50.

95TH, 255 WEST—Homelike, outside; twin beds; next bath, shower; double, single, running water, $10; gentlemen; elevator. (4W).

95TH, 336 WEST (41)—Attractive small room, use piano; central location; $7.

97TH, 229 WEST (Broadway)—Attractive single-double rooms; reasonable rent. Mrs. Gilbert.

97TH, 209 WEST—Outside room; morning sunshine; $7; shower, elevator; gentleman. (4B).

97TH, 209 WEST—Large singles, attractive, comfortable, homy, large closets; elevator. Apt. 3D.

97TH, 1 WEST (371 Central Park West)—Nicely furnished large front rooms, running water; hotel service; $6 up.

98TH, 243 WEST—Discriminating gentleman appreciating refined, moral home; outside rooms. 5D.

98TH, 216 WEST—Rear basement, bath, yard; doubles, baths, kitchenettes; $14-$25.

99TH, 315 WEST (72)—Large, sunny; twin beds; private family; good central location; reasonable rent; gentlemen. Riverside 2803.

99TH, 260 WEST—Newly decorated, single or double; housekeeping privileges; $4-$10.

99TH, 244 WEST (24)—Single, $7; double, running water, twin beds, $10.

100TH, 237 WEST—Private house, attractive one and two-room suites, private baths, showers; also single; very reasonable.

100TH ST., 216 WEST—Convenient, attractive, for one or two business men; board optional. 6B.

100TH, 216 WEST—Outside, nicely furnished, suitable 1-2, running water; small Jewish family; board optional. Krauss (5D).

101ST (840 West End)—Two beautiful, large 2-3 housekeeping; reasonable. 1A.

103D, 202 WEST—1-2 ROOMS, ALL CONVENIENCES; $8 WEEK UP.
HOTEL CLENDENING. ACADEMY 1220.

103D, 235 WEST (Broadway)—Outside, running water, bath, comfortable; pleasant, convenient. Johnston.

103D, 205 WEST (5B)—Single, double, sunny, airy; elevated; telephone; $7-$10.

105TH, 224 WEST—Attractive, airy, quiet, double, kitchenette, adjoining bath, convenient; reasonable.

105TH (925 West End)—Parlor, housekeeping, adjoining bath, elevator, phone; reasonable. Kelleher.

107TH, 220 WEST (56)—Light, homelike room; elevator; shower; telephone; $10. Hasbrouck.

110TH, 601 WEST—Clean, quiet room; newly furnished; best twin day beds; running water; suitable 2; $16. McGhee.

110TH, 412 WEST—High-class, exclusive; large; Frigidaire; $10-$14; housekeeping. Foster.

111TH, 545 WEST (7F)—First-class accommodations for gentlemen; large rooms; bath.

111TH, 526 WEST (Apt. 5D)—Double room, running water; references; $40 month.

111TH, 536 WEST (67)—Large, twin beds; single, private bath; exclusive; reasonable.

111TH, 603 WEST (7E)—Large, clean, outside; phone, elevator; suitable two, three.

111TH, 526 WEST (6B)—Beautiful large, airy, front, elevator, phone; reasonable.

112TH, 604 WEST (17)—Large outside double, twin beds, singles, immaculate; references.

112TH, 539 WEST—Sunny front, every convenience; attractive rates for permanency. Layman.

112TH, 542 WEST (9A)—Large, outside, newly furnished; also suite. Cathedral 6390.

113TH, 549 WEST—Attractive rooms; business women; $5.75-$10.75; housekeeping. Altora Club.

113TH, 600 WEST—Double, front, kitchen privileges; Frigidaire; redecorated; subway-Columbia. Murphy.

113TH, 266 WEST—Beautiful large room, all conveniences; refined house; references; reasonable.

113TH, 562 WEST—Beautiful sunny singles, doubles; twin, daybeds; $6-$16. Zvan.

113TH, 536 WEST (81)—Light, cool, attractive single, double, en suite; refined home.

114TH, 611 WEST (Columbia)—Large, attractive front, suitable two, convenient; $10. Crowley.

114TH, 514 WEST (21)—Newly decorated single, double; adjoining bath; $7, $14.

115TH, 629 WEST—Artistic new maple furnishings, suite of living room, bedroom, bath, kitchenette and dinette; refined surroundings; suitable 3 girls; $9 each. 5E.

118TH, 430 WEST (61)—Double, single, attractive, opposite Columbia. Williams, Cathedral 5645.

118TH, 401 WEST—Just decorated; front room, southern exposure; maid service. Nielson.

118TH, 414 WEST (23)—Convenient housekeeping suite, sunshine, quiet; reasonable; single, $7.

148TH, 562 WEST (23d)—Clean, comfortable single, running water; large closet; reasonable.

Furnished Rooms—West Side.

149TH, 503 WEST—Newly furnished, single, double rooms, modern improvements; $5 up.

151ST, 518 WEST (near Broadway)—Summer rates; beautiful outside singles, $5 up; doubles $8; kitchen privileges; elevator; also 2 and 3 room housekeeping suites.

158TH, 611 WEST—Beautifully furnished, overlooking river, private; near subway, buses. (7A).

181ST—Gentleman seeking attractive, modern large front room, adjoining bath. Wadsworth 6655.

183D, 504 WEST (Apt. AA)—Tastefully furnished, large front room; private street entrance; $8; call all day Sunday or weekdays after 7 P. M., or inquire janitor.

183D ST., 600 West—Rent furnished, three rooms of my four-room apartment, modern elevator building, to reliable tenant; adults only. Inquire Supt.

BROADWAY AT 76TH ST.
HOTEL MANHATTAN TOWERS.
NEW 24-STORY FIREPROOF HOTEL.
EVERY SERVICE AND CONVENIENCE.
Beautifully furnished; finest of its type.
COOL—AIRY—HOMEY ROOMS
AT SPECIAL LOW SUMMER RATES.

BROADWAY (115 WEST 70TH).
Rooms with running water, adjacent bath, $10 to $14 a week; breakfast, $1.50 a week; new building.

BROADWAY (115 WEST 70TH).
Single rooms $10 to $14 weekly; twin beds $18 for 2; breakfast $1.50 wkly; club features.

CENTRAL PARK WEST—Room, running water, adjacent bath; private family; best surroundings; unsurpassed view; references required. Riverside 6186.

CONVENT AV., 6—Housekeeping suite, private house; phone; reference; reasonable; also double.

FORT WASHINGTON AV., 436 (3C)—Large, attractive room, light, airy, outside, next bath; elevator; reasonable; near all transit.

GREENWICH VILLAGE (60 Morton St.)—2 adjoining rooms, separate entrances, bath, fireplace; cooking accommodations. Miss Leighton. Walker 3941.

GREENWICH VILLAGE (27 Bank St.)—Single room in newly remodeled private house.

GREENWICH VILLAGE (13 Gay St.)—Large room with fireplace sublet.

MORNINGSIDE DRIVE, 100 (120th)—Delightful location, overlooking Morningside Park; residence club, near Columbia; parlors, dining room, social program, roof garden; single, $6-$10; doubles, $12-$14; housekeeping suites, $16-$25.

RIVERSIDE DRIVE (93d)—Cultured woman offers attractive accommodations two business, professional girls; $7.50 each; references. Riverside 9584.

RIVERSIDE DRIVE, 210—Beautiful large room, private bath; facing Drive; exclusive apartment; private family. See between 6-8, Apt. 1 North.

RIVERSIDE DRIVE, 575 (Apt. 55)—Two beautiful rooms, every convenience, rented singly or together; piano, radio. Edgecombe 4680.

RIVERSIDE DRIVE, 82 (80th)—Beautiful, large, front, private bath; also single; references.

RIVERSIDE DRIVE, 202—Attractive rooms; professional, business girls. Mrs. Mair, Riverside 1984.

RIVERSIDE DRIVE, 24—Large, front, private bath, shower; smaller, running water, $12.

RIVERSIDE DRIVE, 530—Hudson view, sunny, single or double; $5 up; furnished; hotel service.

RIVERSIDE (94th)—Redecorated, single, double; gentlemen, couple; river view; reasonable. Riverside 0332.

RIVERSIDE DRIVE, 644 (142d)—Newly furnished living, bedroom, private bath; also, double, twin beds; single, $6. Apt. 2G.

RIVERSIDE DRIVE, 362 (4B) (109th)—Attractive room, facing Hudson; newly decorated; references.

RIVERSIDE DRIVE, 530—Furnished rooms, Hudson view; attractively furnished; $5 up.

WASHINGTON SQUARE, 53 SOUTH.

HOTEL JUDSON.

Single rooms, hotel service; American plan, $22-$28 a week. Spring 5360.

WEST END AV. (88th)—Newly decorated, exceptionally attractive room; refined home; will take discriminating gentleman; references. Schuyler 9767.

WEST END, 839—Outside, newly furnished, running water; $10; gentleman. Riverside 7219.

WEST END AV., 347—Parlor studio, double, single, private baths, kitchenette; $7 up.

WEST END AV., 409 (80th St.)—Superior rooms for refined guests. 4E.

CLAREMONT CLUB.
Single, $6 up; double, $5 up; river view; beautifully furnished rooms; running water, shower; radio; bridge club; atmosphere; splendid home. 140 Claremont Av. (122d).

LEVEL CLUB MEN'S HOTEL,
253 WEST 73D ST.
New modern hotel with private baths, radio and servidor in every room; also swimming pool, Turkish bath; rates $16 weekly and up. Telephone Susquehanna 3000.

ATTRACTIVE apartment overlooking beautiful Central Park; flooded with sunshine; will rent connecting rooms bachelors, couple. Academy 7546.

ATTRACTIVE room, private bath, exclusive apartment; references. Stuyvesant 1180, Mrs. Solin.

Furnished Rooms—Bronx.

PROSPECT AV., 960 (Apt. 33)—Attractive room, suitable 1 or 2; private Jewish family; near subway, elevated. Brenner.

WALTON AV., 1,941 (Burnside)—Beautiful room, only roomer, $6. Adirdondack 5465 (2C).

Furnished Rooms—Brooklyn.

A CLUB RESIDENCE
FOR MEN AND WOMEN.
$10 to $25 weekly.
Transients, $2 per day upward.
New 550-room hotel, private baths, luxuriously furnished, all light and airy; swimming pool, gymnasium, social rooms, library, roof solarium; garage; restaurant; beautiful view New York Harbor; five minutes Wall St.; breakfast, 25c up; lunch, 50c; dinner, $1; also a la carte at rates that will surprise you.
HOTEL PIERREPONT,
Pierrepont and Hicks Sts., Brooklyn Heights, Brooklyn. Main 5500.

Furnished Rooms—Long Island.

JAMAICA (Parkleigh House, 90-10 150th St., facing Kings Park)—Artistically furnished studio apartment, housekeeping facilities; $61 to $96.

FLUSHING (Lincoln House)—Furnished housekeeping apartment; $62-$68. Bowne, corner Lincoln.

ROOMS, single or suite, private home near Long Island station, bay and Sound. Oyster Bay 35W.

Furnished Rooms—Westchester.

BRONXVILLE—Private house, owner resident; responsible gentlemen only; use of bath; no meals; high grade; references exchanged; convenient to station. X 2310 Times Annex.

Furnished Rooms—Wanted.

YOUNG LADY art student, with highest references, wishes room with private family in fine neighborhood; please state all particulars. M 465 Times.

WEST SIDE—Gentleman desires room, private. K 909 Times Downtown.

Unfurnished Rooms.

93D, 252 WEST (near Broadway)—Large ground floor, private house, for rent.

ROOMS.
Cambridge, Mass.; within 5 minute of Harvard Square; large airy rooms with shower and bath; unfurnished, $45 per month; furnished at small additional charge. T. F. Y., 2155 Times Annex.

Board—Manhattan—Bronx.

57TH, 323 WEST—French Pension; private bath, piano; excellent location; $15 weekly.

69TH ST., 51-53 WEST (Forbes Residential Hotel)—Exclusive; reasonable; rooms with and without bath; excellent table; references.

74TH, 248 WEST—Beautiful, large, $27; small, $12; excellent table; modern improvements.

76TH, 164 WEST—Single, double, bath; telephone every room; home cooking.

80TH, 21 EAST—Immaculate rooms, private baths; Southern cooking; reasonable. Rhinelander 0863.

82D, 124 WEST (Graycourt)—Unusual in its spacious parlors, attractive dining hall, modern equipment and refined, homelike atmosphere.

83D, 328 WEST (The Simmons houses)—Room and board for business women who seek pleasant surroundings and good food; recommended by all housing bureaus; rates reasonable; references necessary.

83D, 323 WEST (5E)—Attractive; large; small; running water; absolute cleanliness.

90TH, 24 WEST—Single and double rooms; modern conveniences; exception table. Spier.

93D, 252 WEST—Room for business mother, and board and care of child (school age) during day.

116TH ST., 420 WEST.
HOTEL KINGS CROWN.
(Formerly Hotel Westminster).
OPPOSITE COLUMBIA UNIVERSITY.

Overlooking Morningside Park and Riverside Drive, cool, airy rooms with private or connecting baths; complete hotel service; American plan; single from $25 a week; double, $40. Cathedral 7100.

140TH, 600 WEST (4)—Large front, homelike; excellent meals; reasonable. Bradhurst 6390.

Board—Manhattan—Bronx.

142D, 625 WEST—Board, care school child; room; business parent; teacher's supervision.

NURSE, established six years, will board elderly or invalid lady; front room, overlooking small park. Millward, Academy 1859.

Board—Brooklyn—Queens.

MOTHERLY WOMAN boards children, countrylike place, large sunny yard, sand trough, wading pool, swing; confortable home; best care, food; near school; automobile. Jamaica 0214.

Board—Staten Island.

THE EVELYN LODGE.
Family House of Rare Excellence.
20 Min. Sail Lower Manhattan.
Fifty Lovely, Cool Rooms.
Select Clientele. Parlors, Porches, Lawns.
Excellent Chef and Service.
$18 Single, $30 Double, up, with meals.
71 Central Av., St. George, S. I.
Tel. St. George 379. Booklet.

Country Board.

Long Island.

KEW GARDENS, L. I.—Outside room, private bath, all meals, full hotel service, $30 a week; two persons, $45; room with running water, $25; private tennis courts free to guests; 18 minutes from Penn Station; fare $7.81 a month; write for descriptive folder "B." Kew Garden Inn. Under KNOTT management. Richmond Hill 3892.

NURSE, accommodate in her home aged semi-invalid lady; cheerful surroundings. Weststeyn, 1,801 Cornaga Av. Far Rockaway 2341W.

New Jersey.

ROOM, board; doubles $36, singles $20; 2 blocks from Boardwalk; best food used. Apply Amber Lantern, 220 5th Av., Asbury Park. Telephone 5389. Also private convalescent home, 401 6th Av.

Miscellaneous.

WILL BOARD expectant mother or infant from birth; ten miles south of Boston, Mass.; all home cooking; very best care; strictly confidential. Granite 4862M. X 2127 Times Annex.

HOUSEHOLD SITUATIONS WANTED

55 *cents per agate line daily.* **65** *cents Sunday.*

Advertisements may be placed at any branch office of The Times or at any of the 1,000 classified advertising agencies located throughout metropolitan New York.

Female.

CHAMBERMAID-WAITRESS, English, requires position; excellent references. Bessy Penny. Susquehanna 7600, Apt. 9J.

CHAMBERMAID-WAITRESS, Filipino; city references. Write 7 Green St., Kingston, N. Y.

CHAMBERMAID-WAITRESS, German, experience; good references; sleep out or in. Endicott 2563.

CHAMBERMAID, waitress, wishes position or chambermaid, assist waiting. Watkins 1645.

CHAMBERMAID-WAITRESS, neat, colored girl, wishes position care of apartment. Monument 4387.

CHAMBERMAID, waitress or chambermaid-children's nurse, Irish. Susquehanna 0366. Call 9-2.

CHAMBERMAID, GERMAN, GOOD SEWING. ELDORADO 8509.

CHAMBERMAID-WAITRESS; good worker. Write M. H., 225 East 80th.

CLEANER and laundress, day's work or part time mornings. Monument 7178.

COOK—Woman, middle aged, German, pleasant disposition; small family of adults; references; not under $75. Write W. L., 200 East 23d.

COOK-HOUSEKEEPER, French-American, experienced with children; references. A 1151 Times Harlem.

COOK, excellent, experienced; would accommodate by week, $30; permanent, $100; city or country; A1 references. A 228 Times.

COOK, colored, first class, pastry, desserts, ice cream; excellent references; sleep out; refined family. Bradhurst 7612.

COOK-HOUSEWORKER, American or Hungarian, 7 years' reference. Mackarley, 334 East 65th.

COOK, houseworker, experienced, city or country. Greene, 61 West 126th. Harlem 7474.

COOK-HOUSEWORKER, colored; good reference; sleep out. Call all week, Academy 7566.

COOK, Austrian, best references; help housework; sleep home. Schlees, 216 West 84th.

COOK, excellent, colored, part time mornings or evenings. Edgecombe 5180.

COOK, first class, light colored, all styles; references; city, country. University 9173.

COOK, houseworker, reliable; references; city, country. Edgecombe 7086.

COOK, German, $90-$100, apartment. 304 East 78th St. Phone Rhinelander 5564.

COOK, houseworker, wishes position; good references. Call Tague, 341 East 81st St.

COOK, good, Hungarian; references; city only. 415 East 78th, ground floor west.

COOK, Hungarian, German, temporary or part time; cooking only. Regent 10408.

COOKING or cleaning, by day or week; best city references. Sacramento 2560.

DAY'S WORK—Lady wishes to place excellent cleaning woman. Main 2697, party W. Mrs. Wilson's apartment.

DAY'S WORK, or care apartment; good cook; best references. E 46 Times.

DECORATOR, draperies, spreads, draw curtains, fancy closets, &c.; $5 daily. Academy 9681.

DRESSMAKER, good fitter, women's children's clothes; alterations; out, $3.75. M 386 Times.

DRESSMAKER, fashionable, all styles, youthful lines, season's wear; unexcelled remodeling. Riverside 7129.

DRESSMAKING, coats, renewing for Winter; expert; reasonable. Galli. Wickersham 7285.

DRESSMAKER, first-class; home or by day. Phone South 5227W.

FRENCH kindergarten and group in Heights and 80s. Miles. Gabriel. Billings 0344.

GIRL, Irish, experienced as chambermaid-waitress; references. Mary Bradley, care of McGeever, 67 East 97th St. Apt. 4.

GIRL, colored, desires position housework, mornings, evenings. 385 Edgecombe Av. Audubon 6081.

GIRL, experienced, colored, part time, cleaning, mornings; also young girl as mother's helper. Bradhurst 1074.

GIRL, experienced, very light colored, wishes position chambermaid or housework. Cathedral 3097.

GIRL, COLORED, WISHES PART TIME, HOUSEWORK; REFERENCES. MONUMENT 6640.

GIRL, 18, colored, southerner, wishes position as mother's helper, experienced. Edgecombe 0730.

GIRL, intelligent, German, seeks position in better class home to children. Bradhurst 2827.

GIRL young, Irish; housework, plain cooking; no laundry; experienced. Sacramento 10109.

GIRL wishes housework part time. University 7113.

GIRL, Irish, general housework; experienced; references; sleep out. Mott Haven 1030.

GIRL, light colored, housework; city or country; sleep in. Phone Bradhurst 7038.

GIRL, take care of children only. 126 Lincoln Av., Brooklyn. Applegate 0845.

GIRL, Irish, small family, business couple; good plain cook; reference. A 225 Times.

GIRL, colored, general housework, full or part time; references. Audubon 3469.

GIRL, colored, part time, afternoons, experienced houseworker. Call Edgecombe 3874.

GIRL, Norwegian, general housework, day's work. Call 9-2. Washington Heights 7560.

GIRL, colored, housework, general; sleep out. Harlem 6057.

GIRL, colored, to do housework, part or whole time. Edgecombe 3687.

GOVERNESS, mother's assistant, English gentlewoman, French, music; hospital undergraduate; sewing; salary $80; references. E 23 Times.

GOVERNESS, French, experienced children; good education; excellent references; wonderful disposition. Schuyler 1005.

GOVERNESS, German, experienced, wishes position with children, full charge. Talmadge 2232.

GOVERNESS, French, forming group, featuring French exclusively, wishes one or two more girls. 156 West 93d. Schuyler 6438.

GOVERNESS, French; piano; mending; useful; moderate salary; references. 42 N. Y. Times Brooklyn Branch.

GOVERNESS, teacher's education, 21 years of age; experienced. Phone Mott Haven 4446.

HAND SEWER, morning position or will take home sewing. A 240 Times.

HOUSEKEEPER, reliable American woman; good cook; no objection near suburb. Wadsworth 3834.

HOUSEKEEPER, refined; motherless home or companion to lady; unencumbered; references. Academy 1402.

HOUSEKEEPER, honest, reliable, middle-aged widow desires position. K 906 Times Downtown.

HOUSEKEEPER, middle-aged, wishes position in refined motherless home, 1-2 children. MacDonald, care Jackson, 301 East 81st St.

HOUSEKEEPER—Refined middle-aged woman, for business people's apartment; sleep out. X 2207 Times Annex.

HOUSEKEEPER, colored, experienced cook, waitress; references. Edgecombe 4769.

HOUSEWORKER, experienced cook, middle-aged, small family, no laundry. L 336 Times.

HOUSEWORKER, girl, colored; reliable; part time, no Sundays; references. Audubon 1112.

HOUSEWORKER, general, light colored, position; good cook; excellent references. Bradhurst 0962.

HOUSEWORKER-COOK, experienced, clean, German; reference; $80; city, country. M 464 Times.

HOUSEWORKER, colored, settled, wishes position; sleep in. 47 East 132d. Tillinghast 7034.

HOUSEWORKER, cooking, white, refined, reliable; country; $65; references. Box 26, 240 East 86th.

HOUSEWORKER, experienced, wishes position with adult family; no washing; references. Monument 8176.

HOUSEWORKER-COOK, EXPERIENCED; ADULT FAMILY. WASHINGTON HEIGHTS 9307.

HOUSEWORKER, full or half time; reliable, agreeable colored girl; experienced. Edgecombe 7247.

HOUSEWORKER, colored, neat, wishes part time, few hours; good references. Bradhurst 6727.

HOUSEWORKER, efficient, neat, colored; reliable; references; good cook. Tillinghast 2276. Cisline.

HOUSEWORKER, general, light colored girl; sleep in; A1 references. Evenings, Monument 6568.

HOUSEWORKER, colored, competent; part or full time; good cook; references. Edgecombe 6320.

HOUSEWORKER, afternoons, capable entire charge; references. Telephone after 3 o'clock, University 7925.

HOUSEWORKER, neat, experienced, colored woman, housework, sleep in; references. Cathedral 3340.

HOUSEWORKER, good plain cook, also serve; German-American, 35; prefer sleeping out; $85; no laundry. E 27 Times.

HOUSEWORKER-COOK, colored, neat, experienced; sleep out; highly recommended. University 5138.

HOUSEWORKER, colored girl, high class, plain cooking; small family; sleep in. Bradhurst 7729.

HOUSEWORKER, light colored, wishes part or whole time. Edgecombe 2215.

HOUSEWORKER; EXPERIENCED; WILLING. PHONE RIVERSIDE 0390.

HOUSEWORKER-MAID, colored, first class, week or part time. Columbus 9044.

HOUSEWORK, German woman, 6 days, 50 cents hour; references. S., 1,561 2d Av.

HOUSEWORK, COLORED; SLEEP IN. PHONE CATHEDRAL 0534.

HOUSEWORK, refined colored; references; full or part time. Ada. Harlem 6635.

HOUSEWORKER-COOK, day or part time. McConville, 348 East 55th. Plaza 1610.

HOUSEWORKER, colored, 3 mornings or hour's work. Schuyler 3214, after 10 o'clock.

HOUSEWORKER, white, washing and cleaning. Mrs. Holly, 348 East 65th St.

HOUSEWORKER WANTS PART TIME MORNING. CALL BRADHURST 6562.

KINDERGARTNER TEACHER, takes children parks mornings, afternoons; calls for, takes home; automobile service. 252 West 93d. Schuyler 6438.

KINDERGARTNER, highly recommended, wishes children outdoor play grounds, east side; called for, brought home. A 1159 Times Harlem.

LADY wishes to place her very competent chambermaid and waitress in a private family; best references. Schuyler 9198.

LADY'S COMPANION, refined, experienced, American; home, travel; scientific beauty culture, sewing. Voris, 295 East Main, Patchogue, L. I.

LADY'S MAID, refined, intelligent American girl; excellent references; sleep out. Tuckahoe 2238.

LADY'S MAID, experienced, refined; permanent or visiting. A 500 Times.

LAUNDRESS, experienced, day's work, cleaning, part time, dinner parties; reference. Cathedral 1987.

LAUNDRESS wishes day's work or laundry home work; reliable reference. Cathedral 5569.

LAUNDRESS, colored, first class, day's work; call all week; references. Monument 4010.

LAUNDRESS wants hamper work, washing fine lingerie, table and bed linen, sunny yard; good references. Regent 3577.

LAUNDRESS, experienced, or cleaning by day; southern girl. Eel. Edgecombe 0730.

LAUNDRESS—PRIVATE HOME, HAND LAUNDRY. UNDERHILL 8017.

LAUNDRESS, colored, wants day's work; good references. Phone Monument 2928.

MAID, colored, with part time mornings; excellent reference; experienced. Monument 3465.

MAID, colored, wishes part time, mornings; references. Monument 8409.

MOTHER'S HELPER, care of children 3 years up; sleep out. Sedgwick 5877.

NURSE, graduate, German, competent, refined, take care chronic patient, elderly couple or motherless home; good cook; finest references. F. H., 507 Amsterdam Av.

NURSE, infant's; lady wishes to place her competent infant's nurse, 5 years in her employ; middle age. Call after 10, Trafalgar 6729.

NURSE GIRLS (2), German, English speaking; experienced care children. University 6254.

NURSE, hospital trained in Germany, permanent position with lady; any sickness; days, $35 week. Brown, 220 East 75th.

NURSE, infants' trained, experienced, English; live in, out, desires position. Columbus 4958.

NURSE, companion to lady, children, practical experience; young American Jewess. Dayton 0681.

NURSE, experienced, infant; good home; moderate wages; Westchester preferred. C 220 Times.

NURSE, German, take full charge of infant; highest references; country. Cedarhurst 0677.

NURSE, graduate, German, to baby. Plaza 8841, Room 513.

NURSE, practical, middle-aged, take care of invalid lady. Tel. 5596 University.

NURSE, GRADUATE, FOR BABIES; BEST REFERENCES. AUDUBON 5512.

SEAMSTRESS, single, W. G. machine, repairing, alterations; experienced worker. Washington Heights 3872.

TEACHER, normal graduate, 21, wishes teaching position; live out. Bensonhurst 4564.

WOMAN, young, refined, with child 7; light housework, small family; city-country. Lawrence, 317 West 70th. Susquehanna 8585.

WOMAN, colored, wants position mother's helper; best references. Rebecca Donovan, Edgecombe 0071.

WOMAN, Finnish, wishes day's work cleaning, washing. 575 West 183d. Supt.

WOMAN, elderly, experienced in cooking; prefer home to large salary. Harlem 0549.

WOMAN wishes cleaning by day. Kovach, 1,280 3d Av. Apt. 32.

WOMAN, refined, light housework, assist with baby. Kealy, 2,268 Walton Av.

WOMAN, white, desires work washing, cleaning. 557 West 144th (3A). Bradhurst 6356.

YOUNG LADY, 23, neat, as companion to lady; speaks English, German; call between 10-12. Boohs, Susquehanna 8049.

YOUNG WOMAN, care child, business couple; no Sundays; sleep out. University 3517.

BUSINESS GIRL do housework evenings, exchange room. Box 31, 2,119 3d Av.

CHILDREN, outdoor group mornings, afternoons; called for at school; lunch given. 201 West 77th. Trafalgar 4819, mornings.

COLORED GIRL wishes position doctor's or dentist's office. Bryant 2907.

JAPANESE student, part-time, light house duties; small family. Plaza 6752.

Employment Agencies.

COOKS, HOUSEWORKERS (Employers Free), colored, part timers, cleaners, laundresses, chambermaids, waitresses, couples; references thoroughly investigated. Standard Exchange Agency, 301 West 140th. Edgecombe 9534-9535.

HOUSEWORKERS, neat colored girls, investigated references, wish places; other Southern help supplied. Lincoln Industrial Exchange Agency, 314 West 59th. Phone Columbus 5022. Established 1892.

CHAMBERMAIDS, cooks, waitresses, houseworkers, laundresses, nurses, governesses; references investigated. United Agency, 165 East 72d. Butterfield 5050.

COOK, CHAMBERMAID-WAITRESS, Finnish friends; good references; anywhere; man others; reasonable. Palm Agency, 637 Madison Av. Volunteer 1286.

BERTA CARLSON'S Swedish Agencies—Excellent servants. 2,415 Broadway (89th). Schuyler 1987. East side, 792 Lexington (61st). Regent 6535.

HOUSEWORKERS, mothers' helpers, lately landed. Czechoslovak Agency, 205 East 117th. Lehigh 6709.

COOKS, chambermaids, waitresses, butlers, footmen, housemen. Argyle, 128½ East 54th. Plaza 2993.

NEED domestic help? Just call us. (Employers Free.) References. Colonial, Edgecombe 8459.

MRS. KEMP'S AGENCY—Experienced colored cooks, houseworkers, day workers, couples. Audubon 2856.

HOUSEWORKERS, German, Finnish, lately landed. Palm Agency, 637 Madison Av. Volunteer 1286.

NURSES AND GOVERNESSES.
Fay's Agency, 9 East 59th. Volunteer 7124.

Male.

ATTENDANT COMPANION to gentleman, English, 35; last situation barber valet; personal attendant; knowledge of massage; can read well; use typewriter; drive car; has traveled Europe and America. A 243 Times.

BUTLER-COOK, colored; city; references; experienced; batchlor or small family. Cathedral 5248.

BUTLER-COOK-VALET, Japanese, long experience, small family. Paul. Eldorado 7022.

HOUSEHOLD SITUATIONS WANTED

55 cents per agate line daily. 65 cents Sunday.

Advertisements may be placed at any branch office of The Times or at any of the 1,000 classified advertising agencies located throughout metropolitan New York.

Male.

BUTLER-VALET, young, colored, neat; bachelor or private; excellent references. Monument 4905.

BUTLER-HOUSEMAN, experienced gardener, wishes position private estate; reliable. A 250 Times.

CHAUFFEUR, first-class man, smart appearance, several years in present and previous positions with best New York families; good, careful and capable driver. Box 53, 1,039 3d Av.

CHAUFFEUR—Wish to place my competent Irish-American chauffeur, in my employ 3 years, age 37, neat, dependable, good mechanic, high grade cars. Phone Kingsbridge 1053.

CHAUFFEUR, Scotch, 12 years' private references, city, country; experienced Packard, Lincoln, Cadillac; country preferred. 1754 N. Y. Times White Plains, N. Y.

CHAUFFEUR, married, desires position, city or country; 15 years' experience, reliable, trustworthy and does not drink; best of references. Phone Susquehanna 10465. Mr. Scott.

CHAUFFEUR, experienced mechanic, trustworthy, wishes position private family; references. Roth, 407 East 78th. Tel. Rhinelander 5285.

CHAUFFEUR-MECHANIC, 20 years' experience; high-class cars; 8 years one position; excellent references. Rudolph, Butterfield 8635.

CHAUFFEUR—Gentleman wishes to place his thoroughly reliable, competent man; good appearance; very best of recommendations. Mr. Maurice V. Elwood, Longacre 8968.

CHAUFFEUR-BUTLER; A1 references for character, ability and disposition; experienced Isotta-Fraschini, Packards. Monument 8412.

CHAUFFEURS FURNISHED FREE; RELIABLE, EXPERIENCED; HIGHLY RECOMMENDED. GERMAN CHAUFFEURS' CLUB. RIVERSIDE 6648.

CHAUFFEUR-MECHANIC, married, no children, handy, European experience, go anywhere; excellent references. Borrell, 80-10 Maurice Av., Elmhurst.

CHAUFFEUR, 10 years' experience, excellent references; has no objections go anywhere; steady position desired. Davies, 200 East 47th.

CHAUFFEUR-MECHANIC, gardener, houseman, first-class, American, 34, single; long experience; city, country; excellent references. A 248 Times.

CHAUFFEUR, German, single, mechanic, also on motor boats, good experience; well recommended. Hess, 1,553 2d Av. Regent 3964.

CHAUFFEUR, 14 years' experience; 6 years last position; excellent reference. Havemeyer 2312.

CHAUFFEUR-MECHANIC, 27, single, private position, A1 reference; capable. Walsh, Topping 6358.

CHAUFFEUR, Englishman, married, courteous, desires position with appreciative family. Harris, Rhinelander 0074.

CHAUFFEURS—High-class private chauffeurs supplied free. Susquehanna 6411, Trafalgar 6184.

CHAUFFEUR, 39, married, 14 years' experience, 8 years last employer, A1 references, wishes steady position. P 87 Times.

CHAUFFEUR, Swedish, 15 years' experience; best references; city, country. Lind, Underhill 0348.

CHAUFFEUR-MECHANIC, Swiss, with long experience, all cars, seeks first-class position; $45 weekly. Regent 5001, Extension 61.

CHAUFFEUR, American, Christian, age 30, experienced; references. C. Codding. Tel. Bradhurst 7353.

CHAUFFEUR-MECHANIC, 15 years private, 3 years last position; references. Susquehanna 6842.

CHAUFFEUR - MECHANIC — Party leaving city wishes to place very competent man in my employ 8 years. Riverside 8398.

CHAUFFEUR, private, long experience, young, neat, obliging, careful driver. Harold, Susquehanna 4647.

CHAUFFEUR, mechanic, 14 years' experience; private or commercial; with references. Endicott 2190.

CHAUFFEUR, private, 3 years last position; steady, obliging. Chas. Maxson, Susquehanna 7731.

CHAUFFEUR, 30, married, situation, city, country; 8 years last position. Regent 0339.

CHAUFFEUR, colored; good references; 8 years' experience; willing and obliging. Cumberland 2356.

CARETAKER-HANDY MAN, German; good all-around, with own tools; good references; go anywhere. Call Harlem 3656.

CHAUFFEUR-MECHANIC, colored, exceptionally qualified; character, ability; excellent references. New Rochelle 2742.

CHAUFFEUR, private, single, 29, last job held 5 years. L 338 Times.

CHAUFFEUR, young man, wishes position; careful driver. A 516 Times.

CHAUFFEUR, MECHANIC HANDY MAN. SINGLE, 28. ATWATER 2549.

CHAUFFEUR, 23, wishes steady position at any work. Call Rhinelander 2859.

CHAUFFEUR, colored, 7 years' experience; good reference. King, Harlem 5251.

CHAUFFEUR, first class, city, country, or part time mornings daily. Edgecombe 1190.

CHEF, Frenchman, long experience; aristocratic cuisine; accommodating bachelor. Rueve, 202 East 39th.

Male.

COOK-HOUSEWORKER, Chinese; experienced. L. S. Young, Chinese Church, 225 East 31st St. Lexington 9913. Call 11 A. M.-4 P. M.

COOK-BUTLER, houseworker, Chinese, excellent city reference. Intervale 3488.

COUPLE, first-class German, 35; no children, wants position as experienced butler, chauffeur, cook; only small family; good home preferred high wages; best of references; also as caretaker, gardener on gentleman's farm. E 26 Times.

COUPLE, Japanese (butler), French; entire charge small family; anywhere; long references. Aminaka, 146 West 65th St. Susquehanna 8610.

COUPLE, Japanese, man experienced chef, chauffeur and butler; wife chambermaid, serving assistant, lady's maid; splendid references; very reasonable. Bogardus 5790.

COUPLE, cook and butler-valet, thoroughly competent, first-class servants. Nevins 5134.

COUPLE, light colored, neat, experienced, position; country, city; good references. Bradhurst 6727.

COUPLE, FIRST-CLASS, VIENESE COOK, butler, valet; best city references. Regent 5976.

COUPLE, colored, cook and chauffeur, butler; year last place; reference. Estabrook 1822.

COUPLE—FIRST-CLASS COOK.
Experienced chauffeur (butler); references. Nevins 7051.

COUPLE, chauffeur, houseman; chambermaid; excellent references; country year round. Atwater 0781.

COUPLE, Belgian-French, wife excellent cook, man good butler; drive car; ages 48-46; long references. Watkins 6362.

COUPLE, cook, butler, houseman, thoroughly experienced; long references. Academy 2601, Apt. 61.

COUPLE, middle-aged, cook, butler, houseman; first class references. A 503 Times.

COUPLE; good French cook, butler, valet; country preferred. A 256 Times.

COUPLE, young, light colored, good cook, butler, valet; references. Edgecombe 7907.

GARDENER, horticulturalist, wise, first-class cook; boy 10; best references. Address Independent, care general delivery, Westport, Conn.

PORTER, handy man, janitor's helper, colored; experienced; references. Endicott 5799.

VALET, ENGLISH, FOR SPORTSMAN.
Understands automobiles, powerboats, traveling. Rye 131.

YOUNG ENGLISHMAN requires position, take entire charge of bachelor's apartment; excellent references. Phone Frederick Goderson, Atwater 9767.

YOUNG MAN, waiter, understands household, wishes position second butler. L. M., 275 Times.

YOUNG MAN, 24, desires position as chauffeur; city or country; private or commercial. E 38 Times.

YOUNG MAN, 26, refined, traveled; gentleman's companion; salary secondary. M 466 Times.

AMERICAN, married, no children, position farm or estate; years' experience, stock, chickens and crops; handy repairs, gardening, chauffeur. Morrison, 20 Woodcourt, Tarrytown, N. Y.

FILIPINO, excellent cook, butler, housework, strictly sober, absolutely honest, trustworthy, fine individuality; highest references; can drive. Intervale 10111.

JAPANESE, thoroughly experienced cook, butler, valet, entire charge bachelor apartment or small family; personal references. Hashi, Monument 0757.

JAPANESE, fine butler, sober and neat, position good family; best references. Call before noon. Plaza 4866, Jack Kawa.

JAPANESE, experienced cook, neat, good housekeeper, conscientious; best references. Gus. Bradhurst 8936.

JAPANESE CHEF, butler, valet; charge bachelor's apartment; highly recommended. C 194 Times.

FRENCHMAN, butler, neat, desires situation private family. Henri Roquart, 557 Jefferson Av., Elizabeth, N. J.

JAPANESE, general houseworker, good cook; trustworthy. Shima, 200 East 15th. Stuyvesant 3351.

JAPANESE butler, cook; long experience; bachelor apartment; best references. Jam, Caledonia 6374.

JAPANESE student, useful housework, in small family. Tokio, Orchard 5989.

SCHOOL BOY, Filipino, desires position private family; references. C 178 Times.

Employment Agencies.

JAPANESE HIGH-GRADE AGENCY—Most reliable cooks, butlers, chauffeurs, couples, houseworkers, &c.; references investigated. 121 West 42d. Bryant 7787.

COUPLES, European trained, cook-houseworkers, butler-chauffeur, $100-$200; go anywhere. Palm Agency, 637 Madison Av. Volunteer 4922.

CHINESE, domestic, competent cooks, butlers, housemen, chauffeurs, couples. 575 Lexington. Plaza 2446.

JAPANESE AGENCY, 110 West 42d—Reliable cooks, butlers, couples, houseworkers. Wisconsin 4943.

COUPLES, butlers; splendid selection; investigated. Lazare's, 624 Madison Av. Volunteer 3700.

HOUSEHOLD HELP WANTED

Lackawanna 1000. Suburban offices: Newark—Mulberry 3900, 9 A. M.-5:30 P. M. daily, 9 A. M.-2 P. M. Saturday; Westchester—White Plains 5800, 9 A. M.-5:30 P. M. daily, 9 A. M.-11:30 A. M. Saturday; Mineola—Garden City 3605, 9 A. M.-5:30 P. M. daily, 9 A. M.-11:30 A. M. Saturday.

Forms Close 4 P. M. daily; 1 o'clock Saturday for the Sunday edition.

Male.

COUPLE WANTED—New Rochelle position, managing all work with exception of laundry for family of 5, where nurse is kept; man must be able to drive when necessary; requisites, character, experience, cleanliness and willingness; must like children; to commence service Sept. 16. R 829 Times Downtown.

COUPLE wanted for service in country until Dec. 1, possibly longer; an experienced couple; man chauffeur, butler; woman cook and chambermaid, houseworker; two in family; highest references required; good salary. A 266 Times.

COUPLE, white, woman as servant, in apartment, small family; 2-family house; 2-room basement apartment; monthly salary. Cohen, 1,057 Hall Place. Intervale 1010.

COUPLE, experienced, white, English preferred; four in family; cook, chamberwork, butler, chauffeur. Phone 1704 Bronxville.

COUPLE, white; cook, houseworker, butler, handyman; no laundry; $125 to start; good home. Apt. 5C, 168 West 86th St.

Employment Agencies.

ENGLISH, German, Scandinavian couples (butler-cook), (butler-chauffeur-cook); $180-$225.

MISS HOFMAYER'S AGENCY,
10 EAST 43D ST., 3D FLOOR.

Female.

CHAMBERMAID-WAITRESS, white, assist with 5-year boy; Woodmere, L. I. Apt. 3D, 221 West 82d.

CHAMBERMAID-WAITRESS, experienced; references required. Call 10-12, 64 East 78th St.

COMPANION for lady, good home, $25 monthly. Bayside 5041.

COOK-HOUSEWORKER, white, thoroughly experienced; references required; no others need apply. Thurlow, 31 West 12th. Algonquin 5079.

COOK, white, first class, thoroughly experienced; 4 in family; must have good references. Telephone White Plains 8980 or X 2208 Times Annex.

COOK, competent, white, housework, 1st floor; no laundry; Christian family. Scutt, Bayside 1129.

COOK, white, experienced, for Woodmere, L. I. Apply Apt. 3D, 221 West 82d.

COOK, competent, for small family. 168 West 86th, 6 E; apply 9-11.

GIRL, white, general housework; 2 adults, 1 infant; light washing. Call Sedgwick 8071 between 9 and 12 A. M.

GIRL, white, general housework, $60; sleep in. 310 Riverside Drive, corner 103d St., Apt. 1212.

HOUSEKEEPER, working, country, Long Island; do cooking and all downstairs work, children in family; must be capable, trustworthy woman. Apply Tuesday 9:30-10:30 A. M., Apt. 14D, 1,105 Park Av.

Female.

HOUSEKEEPER-NURSE — Responsible woman between 20 and 45 take care infant and small apartment for professional couple; live in. Marble 10480, before 11.

HOUSEKEEPER, hotel floor inspection work, A1 hotel experience. See Housekeeper, Hotel Piccadilly, 227 West 45th.

HOUSEWORKER, young, white; German preferred; plain cooking small family; references; call mornings after 10. Wilhelm, 17 East 96th.

HOUSEWORKER, general, white; permanent position; small adult family; no laundry, good plain cook; best references required. Call between 10 and 1, Apt. 6A, 4 East 95th.

HOUSEWORKER, general, white; competent maid; references required. 211 Central Park West.

HOUSEWORKER (general), middle aged; good home; furnish references. 49 Windle Park, Tarrytown, N. Y.

HOUSEWORK, general, white, competent maid; references required. Call 10 to 12, 262 Central Park West, 9A.

HOUSEWORKER (white); cooking; sleep in. Raphael, 272 West 90th. Schuyler 0278, mornings.

HOUSEWORKER, good plain cook; sleep out; good references essential. Apply 290 West End Av., Apt. 2C.

HOUSEWORKER, white, experienced; references; good wages; for New Rochelle. Phone Rhinelander 5076.

HOUSEWORKER, general; 1 child; German preferred; sleep in; references required. Apply 65 Central Park West, Apt. 11A.

HOUSEWORKER, colored, good cook; excellent references; sleep in. Apply 9 to 11, Apt. 14A, 600 West 111th St.

HOUSEWORKER—Girl, German; good home, small family; $40. Raymond 9668, after 5:30.

HOUSEWORKER, general, small family; plain cooking, assist with child 4 years; white. Litt, 252 West 85th, 9C.

HOUSEWORKER-COOK, white, 2 adults; references. 639 West End Av., Apt. 2A.

HOUSEWORKER, general, white; sleep out. 250 West 104th, Apt. 64.

MAID, general housework, plain cooking, no washing; 3 in family; 2 afternoons off, sleep in; $60. Apply all day, 4,900 Goodridge Av., Fieldston (near 246th St.). Halifax 2760.

NURSE, practical, care infant and child 2 years; other help. Betty Harris, 3,831 Broadway (159th). Billings 1585.

NURSERY GOVERNESS, 3-8 years, references. 905 West End Av., Apt. 52.

TWO GIRLS, cook, chambermaid-waitress, experienced; German-Swedish preferred; references required. Call 735 Park Av. (12B), until 1 P. M.

Employment Agencies.

COOKS, general houseworkers, many excellent positions; city. Madison Agency, 666 Madison Av.

Situations Wanted—Female.

ADVERTISING — Young woman, college trained, copy writing, accept minimum salary in position offering experience and future. Clarkson 8533.

ASSISTANT BOOKKEEPER, intelligent, accurate, reliable worker, experienced, pleasing personality. M 449 Times.

ASSISTANT TYPING, Burroughs billing commission machine; accurate at figures, statistical work; experienced order, credit clerk. A 232 Times.

BILL CLERK-TYPIST; experienced. Lucy Halpert, 774 Mott Av., Bronx.

BILLING CLERK, bookkeeping, excellent figures; 7 years' experience hardware. Stutz, Williamsburg 5118.

BOOKKEEPER-TYPIST,
ambitious, thoroughly experienced, controlling accounts, take full charge; writes own correspondence, collections, trial balances, monthly reports; well recommended; moderate salary. 35 N. Y. Times Brooklyn Branch.

BOOKKEEPER (expert), secretary, stenographer; twelve years' varied experience; competent to take full charge; excellent references. M 409 Times.

Situations Wanted—Female.

BOOKKEEPER-OFFICE MANAGER, THOROUGHLY CAPABLE; CUSTOMS BROKERAGE, EXPORT AND IMPORT, MANUFACTURING EXPERIENCE. D 719 TIMES DOWNTOWN.

BOOOKKEEPER, stenographer, 8 years' experience, high school graduate; full charge; controls, trial balance, correspondence; college education. Dayton 5871.

BOOKKEEPER, knowledge stenography; 7 years' experience; full charge controls, trial balances; salary $25, opportunity; references. Beachview 5364.

BOOKKEEPER-TYPIST, 8 years' experience, controlling accounts, trial balances, full charge, write own correspondence; well recommended. Minnesota 6653.

BOOKKEEPER, stenographer, confidential secretary; accountancy trained; fully equipped to assume complete office responsibility; construction; diversified. S 370 Times.

BOOKKEEPER - STENOGRAPHER, full charge; diversified experience; diligent, intelligent; possesses initiative. Stuyvesant 0343.

BOOKKEEPER-TYPIST, full charge, 5 years' experience; references. Dickens 1233.

Situations Wanted—Female.

BOOKKEEPER, expert, office manager; credits, collections, correspondence; exceptionally conscientious, rapid, accurate; excellent references; moderate salary. C 231 Times.

BOOKKEEPER - STENOGRAPHER, long, varied experience, trial balance, control accounts. P 63 Times.

BOOKKEEPER-STENOGRAPHER, thoroughly experienced, desires morning or afternoon position. D 256 Times.

BOOKKEEPER, thorough executive, credit checking, correspondent; full charge, buy office. Lafayette 6892.

BOOKKEEPER-STENOGRAPHER, well educated; 7 years' experience; full charge; correspondent. Kilpatrick 5554.

BOOKKEEPER-SECRETARY, expert stenographer, thoroughly experienced, full charge, showroom selling. Kilpatrick 9877.

BOOKKEEPER-STENOGRAPHER, thoroughly experienced; trial balances, full charge; $35. M 452 Times.

BOOKKEEPER-TYPIST, 6½ years' experience; take complete charge; $25. L 337 Times.

BOOKKEEPER-TYPIST, double entry; competent; 10 years' experience; excellent references. Westchester 5516.

BOOKKEEPER, office manager, 14 years' manufacturing experience, controls, collections, payroll. Susquehanna 10230.

BOOKKEEPER, stenographer, eight years' experience; complete charge; $25. K 918 Times Downtown.

BOOKKEEPER - STENOGRAPHER, expert, diversified experience, full charge office; pleasing personality. Stuyvesant 9390.

BOOKKEEPER - STENOGRAPHER, expert; thoroughly experienced; full charge; excellent references. S 446 Times.

BOOKKEEPER-STENOGRAPHER, 6 years' experience full charge; competent. Call Ludlow 1225.

BOOKKEEPER, visiting; take charge complete set of books; trial balance, &c; nominal fee. A 264 Times.

BOOKKEEPER ASSISTANT, experienced, knowledge typewriting, switchboard, general office work. Navarre 1801.

BOOKKEEPER-TYPIST, thoroughly experienced; best references; salary $35. A 241 Times.

BOOKKEEPER-TYPIST, complete charge; 8 years' experience; efficient, conscientious; references. Jerome 7349.

BOOKKEEPER-STENOGRAPHER, 7 years' experience, coat or dress; capable; educated. Bensonhurst 2865.

BOOKKEEPER - Secretary - Stenographer, 10 years' experience; fast and thorough. G 530 Times.

BOOKKEEPER, expert, long experience, desires responsible position; fine references. Greenpoint 2595.

BOOKKEEPER, typist, linguist, experienced; gilt-edged references. Yonkers 6691J. P 97 Times.

BOOKKEEPER, stenographer, typist, high school graduate; moderate salary. Phone Medallion 3830.

BOOKKEEPER, thoroughly experienced, full charge, conscientious, efficient, capable. Michigan 4670.

BOOKKEEPER, biller, Elliott-Fisher, assistant cashier, insurance, brokerage experience. A 122 Times.

BOOKKEEPER—Full charge; 15 years' experience; competent, reliable. A 463 Times.

BOOKKEEPER-SECRETARY,
Stenographer; thorough. M 439 Times.

BOOKKEEPER-TYPIST, 19, dependable, $15. Frances, Drydock 5955.

BUYER'S ASSISTANT, experienced lamps, china; store, shop; excellent references. C 157 Times.

CASHIER-AUDITOR, young lady, for restaurant; 11 years' experience, knowledge bookkeeping, stenography, general office work. 521 West 112th St., Apt. 63. Telephone Cathedral 7195.

CLERK, typist, comptometer operator, accurate at figures; thoroughly experienced. D 266 Times.

DOCTOR'S SECRETARY-TYPIST, refined, experienced; references. X 2206 Times Annex.

ELLIOTT-FISHER BOOKKEEPER, biller, reliable; good reference; $25. L 339 Times.

GIRL, 21, neat, ambitious, experienced in clerical, cashier, switchboard. Lorraine 1896.

GIRL to mind office, store or baby, afternoons; $5 week. Intervale 4346.

LAW STENOGRAPHER—Estate desires to place efficient secretary, 12 years in employ of decedent. R 820 Times Downtown.

OFFICE ASSISTANT, knowledge bookkeeping, typing, Elliot-Fisher operator. Adirondack 2175.

PHYSICIAN (woman), graduated in Russia, 1914; large general, mental and nervous practice, also physiotherapy, acquainted with German and French languages, wants any medical work. Dr. Muskatblit, 212 East 12th St.

RECEPTIONIST, professional or commercial office, experienced, knowledge clerical work, typing. Phone Berkshire 1670.

RENTING AGENT, housekeeper for club, hospital, or manager tea room; active; no agencies. Box 1712, 585 West 181st.

SALES MANAGER—Parisian lady wants responsible position in small high-class store, New York or suburbs; experienced here and abroad with best class of customers. D 230 Times.

SECRETARY - STENOGRAPHER — Retiring president engineering corporation desires to place his secretary-stenographer; young lady, college graduate, rapid stenographer, extremely conscientious; capable relieving executive of details; excellent grammarian; agreeable personality; earning $40 per week, but willing take less; immediately available. A 172 Times.

SECRETARY-STENOGRAPHER.

I am seeking an opportunity to fill a responsible position; seven years' financial experience; thoroughly competent and conscientious; Christian. A 966 Times Downtown.

SECRETARY-STENOGRAPHER,
ten years' varied experience, including law, financial and advertising; executive ability, personality, initiative, desires high-class connection. Telephone Tremont 5554.

SECRETARY to architect or builder, educated, pleasing personality, executive ability, experienced bookkeeper and stenographer; can read plans for estimating. Goodwin, 3,400 Wayne Av., city.

SECRETARY-STENOGRAPHER, experienced, reliant, competent, who understands duties beyond mere stenography; college education; salary $30. E 41 Times.

SECRETARY, editorial, architectural experience, college graduate, dictaphone transcriber, capable handling correspondence and office details. A 274 Times.

SECRETARY - STENOGRAPHER, German, English dictation, working knowledge Spanish, 12 years' varied experience; excellent references. A 258 Times.

SECRETARY-STENOGRAPHER, thoroughly experienced, capable assuming responsibility, attractive personality. Telephone Bingham 4266.

SECRETARY-STENOGRAPHER, knowledge bookkeeping, correspondence, details; reliable, cultured, tact, initiative. Caledonia 1248.

SECRETARY-STENOGRAPHER, high school graduate, 8 years' experience, capable and dependable; excellent references; $30. Ruth Forst, Sheepshead 6743.

SECRETARY-STENOGRAPHER, high school graduate; past experience has developed a keen understanding of business ethics; references. Lafayette 9081.

SECRETARY, bookkeeper, correspondent, thoroughly experienced; office manager; selling ability; part or whole time. Lorraine 7586.

SECRETARY-STENOGRAPHER, executive, superior type, sound education, liberal experience, well poised; $30. Jerome 2473.

SECRETARY, A1 stenographer; excellent education and references. Monument 9194, all morning.

SECRETARY-BOOKKEEPER, 12 years, thoroughly experienced every office detail; references. Lackawanna 8752.

SECRETARY-STENOGRAPHER, 3 years' legal experience, accurate, rapid dictation; $25. Monument 2610.

SECRETARY - STENOGRAPHER, Christian, experienced, educated; excellent references; moderate salary. E 29 Times.

SECRETARY-STENOGRAPHER, 6 years' experience, rapid typist; refined. Bingham 6631.

SECRETARY-STENOGRAPHER, competent, handle correspondence, credits, collections; $30. Newtown 3771.

SECRETARY, conscientious, rapid stenographer, typist, answer correspondence, independent, wishes position. Riverside 0179.

SECRETARY-STENOGRAPHER, thoroughly experienced, reliable, educated; excellent personality; $30; reference. Bradhurst 1871.

SECRETARY-STENOGRAPHER, Gentile, expert, can relieve busy executive details. E 38 Times.

SECRETARY, college graduate, initiative; excellent references. Hannah Baker, Collegiate Institute. Murray Hill 7510.

SECRETARY-STENOGRAPHER, unquestionably competent; executive ability; excellent references; $30. S 310 Times.

SECRETARY-STENOGRAPHER, general real estate, several years' experience; knowledge management. Canal 7397.

SECRETARY, competent, initiative; good personality; $25; references; knowledge bookkeeping. C 182 Times.

SECRETARY-STENOGRAPHER, 9 years' experience, operates switchboard; efficient; highest references. Intervale 7065.

SECRETARY-STENOGRAPHER, thoroughly experienced, capable, conscientious, pleasing personality; $28. Kilpatrick 7316.

STENOGRAPHER-TYPIST, experienced, cultured, good personality, competent, resourceful, highly recommended. Harlem 3090.

STENOGRAPHER-SECRETARY, 6 years' experience, capable, conscientious, rapid; excellent references. Ambassador 5186.

STENOGRAPHER-SECRETARY, 5 years' accounting experience, thoroughly efficient; best references. K 912 Times Downtown.

STENOGRAPHER, typist, office worker, 4 years' experience; salary $20. Stagg 3487.

STENOGRAPHER, COMPETENT, RAPID TYPIST; $25. CALL SLOCUM 6732.

Situations Wanted—Female.

STENOGRAPHER, capable typist and office assistant, complete knowledge business routine, willing start $14; references; also bright bookkeeper-typist, neat worker, recommended for responsible positions in busy office. School, Tremont 4884.

STENOGRAPHER-TYPIST, knowledge of bookkeeping, cultured, good personality; office practice experience; specially trained through most prominent Brooklyn school. Heffley's. Sterling 5210.

SECRETARY - STENOGRAPHER, Christian, pleasing personality, excellent educational and business background, seeks superior connection as assistant to busy executive; highest credentials. Pelham 2685J.

STENOGRAPHER, typist, bookkeeper, alert, intelligent beginner, $15; also part-time clerical worker, 1:30 to 6, $6. New Utrecht Business School. Bensonhurst 5052.

STENOGRAPHER, diversified legal experience, desires secretarial position with legal, commercial firm. Foundation 2882 or write E 47 Times.

STENOGRAPHER-SECRETARY, capable assuming responsibilities; excellent correspondent, sales department experience. Algonquin 2715.

STENOGRAPHER, well educated, hard worker; moderate salary; excellent references. Catherine Bailey, Collegiate Institute, Murray Hill 7510.

STENOGRAPHER and typist, accurate, pleasant, willing to adapt herself to the business. Miner's Academy, Miss Ingram, Barclay 8379.

STENOGRAPHER, accurate, hard worker, pleasant associates; start low. Alpha School, Pulaski 2903.

STENOGRAPHER-SECRETARY, long experience, legal and commercial; $35. Miss Snyder, Barclay 1644.

STENOGRAPHER-SECRETARY, thoroughly experienced law and commercial, desires position. P 83 Times.

STENOGRAPHER-TYPIST, bookkeeper, reliable, willing worker; references; $12. Ruth, Lafayette 6077 (school).

STENOGRAPHER, high school graduate, 2 years' experience. Call Miss Schefen, Minnesota 9817.

STENOGRAPHER, knowledge of bookkeeping, high school graduate, one year's experience. Sacramento 3749.

STENOGRAPHER, knowledge bookkeeping, neat, dependable, beginner; $12. American School. Nevins 7383.

STENOGRAPHER, beginner, knowledge bookkeeping, comptometer, business school graduate. Box 66, Jamaica.

STENOGRAPHER, knowledge of bookkeeping, beginner; refined, neat. Miss Stack, Raymond 5305.

STENOGRAPHER, experienced, executive ability, knowledge bookkeeping; temporary-permanent position. Volunteer 1160.

STENOGRAPHER, experienced, desires position Saturdays only; $5 per day. A 254 Times.

STENOGRAPHER-SECRETARY, five years' experience office detail; capable, intelligent. Raskin, Gramercy 5370.

STENOGRAPHER, high school graduate, 2 years' experience, efficient; moderate salary. Applegate 3719.

STENOGRAPHER, 8 years' diversified experience; conscientious, capable; $30. K 910 Times Downtown.

STENOGRAPHER, English, German; knowledge bookkeeping, French; experienced, conscientious. K 904 Times Downtown.

STENOGRAPHERS, alert beginners, also experienced, well trained; $15. Kimball School, Chelsea 7185.

STENOGRAPHER, assistant bookkeeper; thoroughly experienced, competent; highest references. Phone Pomeroy 1162.

STENOGRAPHER-BOOKKEEPER, 5 years' experience, high school graduate; reference; $30. Slocum 9725.

STENOGRAPHER, office routine, monitor switchboard knowledge, bookkeeping, thoroughly experienced; $25. Underhill 3990.

STENOGRAPHER-SECRETARY, 4½ years' experience, refined, capable, rapid, switchboard; references. Academy 4785.

STENOGRAPHER-SECRETARY, thoroughly experienced, educated, possessing initiative and tact. A 275 Times.

STENOGRAPHER, bookkeeper, biller, good figurer, 6 years' experience, apt, conscientious. Drydock 3193.

STENOGRAPHER, thorough knowledge bookkeeping, 5 years' experience, accurate, rapid; $25. Ashland 6556.

STENOGRAPHER desires position, thoroughly experienced, capable, efficient. Ruth Harwood, Laurelton 0577.

STENOGRAPHER, 7 years' experience, competent, conscientious, neat, accurate; $25. E 39 Times.

STENOGRAPHER, thoroughly experienced, efficient, familiar with all office detail, Phone Intervale 0901.

STENOGRAPHER, six years' brokerage, real estate experience; $25. K 917 Times Downtown.

STENOGRAPHER, general office, 4 years' experience, small office. Decatur 10279.

STENOGRAPHER, 9 years in one position; salary $35. A 233 Times.

STENOGRAPHER, neat, willing worker; $13 start; reliable references. Intervale 4346.

STENOGRAPHER, 9 years' experience, knowledge bookkeeping. Call Regent 6217.

STENOGRAPHER-TYPIST, 19, INTELLIGENT, $15. CLARA, SKIDMORE 3126.

SWITCHBOARD OPERATOR, file clerk, receptionist, 9 years' experience. Humphreys, 152 East 27th.

SWITCHBOARD operator-stenographer, 8 years' experience; best references; salary $25. Adirondack 2065.

TYPIST, age 17, work from 1 to 5, Saturday 9 to 12; salary $7. School, Barclay 8379.

TYPIST, office assistant, conscientious, experienced; good education. Schuyler 4493.

WOMEN'S hat and dress buyer retiring from own business desires morning position; city only. A 239 Times.

YOUNG LADY, educated, Spanish teacher, stenographer, translator, typist, correspondent, some bookkeeping; import, export preferred. Ramirez, 274 West 19th St.

YOUNG LADY, refined, college training, experienced receptionist, knowledge typing, clerical work, operate Monitor switchboard; excellent references. Flatbush 5233.

YOUNG LADY, 20, college education, any clerical position; 3 years' commercial experience background; references. K 907 Times Downtown.

YOUNG GIRL, with knowledge of bookkeeping, wants position for evenings. Algonquin 5388 until 6 P. M.; evenings, Stagg 5468.

YOUNG LADY, receptionist, typist, knowledge of stenography; refined. University 3636.

YOUNG LADY, college graduate, assist bookkeeping, stenography; conscientious, initiative. Ambassador 4547.

DRAKE SCHOOLS have stenographers, typists, beginners; $14. Employment Dept., Beekman 4840.

LIGHT OFFICE WORK, educated colored girl; preferably employment agency. A 235 Times.

See Instruction—Female for other Teacher and Tutor advertisements.

Situations Wanted Female—Agencies.

OFFICE HELP SUPPLIED FREE.
Stenographers, bookkeepers, clerks, typists, telephone operators, cashiers. Elsie Diehl Agency, Barclay 9520.

ASHLAND, 303 5TH AV. Bogardus 5553.
A personally conducted agency for the discriminating applicant or employer.

HIGHEST TYPE OFFICE HELP.
STRAND PLACEMENT BUREAU,
152 West 42d St. Wisconsin 4636.

STENOGRAPHERS, bookkeepers, typists, clerks supplied free; $12-$25.
OWENS AGENCY, BARCLAY 9694.

STENOGRAPHERS, bookkeepers, typists, clerks supplied free, $12-$35. Fulton Agency, Cortlandt 7392.

RELIABLE OFFICE HELP.
VAN TYN AGENCY,
1 WEST 34TH. WISCONSIN 7196.

STENOGRAPHERS, office help, available always. Fairmount Agency, 70 West 40th. Longacre 5893.

OFFICE HELP SUPPLIED FREE.
ALERT PLACEMENT. BRYANT 0911.

Situations Wanted—Male.

ACCOUNTANT-EXECUTIVE—New York certified public accountant and attorney-at-law, in public practice 12 years, desires connection with commercial institution where application and initiative of a specialist can be fully utilized; age 35 years; married; salary secondary to opportunity. L 400 Times.

ACCOUNTANT-CONTROLLER, age 33, married, had been in complete charge of a chain of 35 instalment clothing stores for the past 9 years; understands the business thoroughly; now available. Sobell, 2,000 84th St., Brooklyn, N. Y.

ACCOUNTANT-BOOKKEEPER, credits, collections, correspondence; thoroughly experienced; capable assuming complete charge; excellent references; nominal salary. C 162 Times.

ACCOUNTANT, office manager, thoroughly experienced, credits, collections, systems; 35; broad visioned executive; seeks connection where hard work will secure commensurate return. G 566 Times.

ACCOUNTANT, cost systematizer; analyzing and research work; present connections fifteen years; export and import specialist. A 252 Times.

ACCOUNTANT, credit man, 38, 8 years office manager last position, college man, progressive, tactful; now available. Jamaica 6826.

ACCOUNTANT, senior, five years' varied public experience, six years commercial, desires commercial position in New York; Christian; $60. D 236 Times.

ACCOUNTANT, university graduate, highly competent senior, diversified experience, conscientious. D 191 Times.

ACCOUNTANT, auditor, American, experienced banking, brokerage, commercial; exceptional credentials. C 176 Times.

Situations Wanted—Male.

ACCOUNTANT, experienced, semi-senior or senior university graduate; highest recommendations. N 239 Times.

ACCOUNTANT, experienced, efficient, part time, seeks certified connection; reasonable. A 194 Times.

ACCOUNTANT - BOOKKEEPER, Christian, expert handling books; part time. K 915 Times Downtown.

ACCOUNTANT, office manager, thoroughly competent and experienced; highest references. 3,607 Greystone Av.

ACCOUNTANT, junior, 23, evening college, typist, office routine, desires position accounting firm. E 25 Times.

ACCOUNTANT, semi-senior, diversified experience; finest references, past employers. Call Louisiana 2452.

ACCOUNTANT, experienced, desires part time engagement with accountant. A 261 Times.

ACCOUNTANT, 5 years' diversified public practice; knowledge brokerage accounting. D 284 Times.

ACCOUNTANT, certified, wide experience, permanent or temporary position. A 959 Times Downtown.

ACCOUNTANT, certified, desires 2-day weekly position; executive ability. S 302 Times.

ACCOUNTANT, 5 years' experience; part or full time position. G 565 Times.

ACCOUNTANT, age 23, 4 years' diversified experience; moderate salary. M 392 Times.

ACCOUNTANCY STUDENT, 31, Christian, desires position as beginner. A 262 Times.

ACCOUNTING and part-time bookkeeping; reasonable rates. S. Weissman, Tivoli 3425.

ACCOUNTANT, New York C. P. A., seeks permanent connection. A 229 Times.

ACCOUNTANT, experienced, desires connection with accounting firm. A 230 Times.

ACCOUNTANT student, senior N. Y. U., experienced bookkeeper. E 32 Times.

ADVERTISING MAN, 27, college graduate, 6 years' experience planning and selling diversified forms advertising, including agency service, class magazine; intimate book publishing contacts; seeks position which can utilize experience combining vibrant sales personality. E 12 Times.

ARCHITECTURAL DRAFTSMAN, college training; long experience designing, detailing. A 182 Times.

ARTIST—High-class figure color illustrator wishes position with reliable concern; lithographer or advertising agency. A 461 Times.

ASSISTANT, 25, available evenings as bookkeeper, stenographer, typist; educated. M 369 Times.

ATTORNEY, former credit-collection manager, efficient executive, seeks full or part time connection. L 316 Times.

ATTORNEY, experienced, assist or manage collections; nominal salary. 40 N. Y. Times Brooklyn Branch.

ATTORNEY, executive, 25, experienced, business training, seeks business connection. E 37 Times.

BOOKKEEPER-ACCOUNTANT, credits, collections, correspondence; thoroughly experienced; capable assuming complete charge; excellent references; moderate salary. G 556 Times.

BOOKKEEPER, credit manager, 29, thoroughly experienced, full charge office credits, collections, correspondence, seeking responsible connection. A 512 Times.

BOOKKEEPER, executive, single, Pace graduate, thorough knowledge accounting, credits, collections, office management; salary moderate; references. A 259 Times.

BOOKKEEPER, accountant, 12 years' experience, complete charge taxes, credits; permanent connection; moderate salary; excellent references. G 558 Times.

BOOKKEEPER, credit man, office manager, 25, five years' experience; also accurate stenographer, typist, correspondent; references. M 368 Times.

BOOKKEEPER, accountant, junior, young man, seeks position with reliable concern; 4 years' experience; good references. A 246 Times.

BOOKKEEPER-STENOGRAPHER, 23, experienced, to manage small office, credits and collections; A1 references. M 450 Times.

BOOKKEEPER, thoroughly experienced credits, collections, controls, trial balance, statements. L 308 Times.

BOOKKEEPER-ACCOUNTANT, 15 years' diversified manufacturing experience, credits, collections. A 178 Times.

BOOKKEEPER, accounting graduate, experienced, capable, seeks position with responsibility. A 227 Times.

BOOKKEEPER-ACCOUNTANT, 30, expert apparel, textiles, seeks position, future. A 231 Times.

BOOKKEEPER, Jr. Accountant, experienced, competent, pleasing personality; salary reasonable. E 45 Times.

BOOKKEEPER-TYPIST, competent, willing worker, experienced; highly recommended. Harlem 6817.

BOOKKEEPER-CASHIER, 33, Christian, general ledger experience; excellent references. A 465 Times.

BOOKKEEPER, accountant, 35, 12 years' diversified experience; highest references. C 156 Times.

BOOKKEEPER, experienced all office details; charge if required. Allen, 1,741 Sedgwick Av.

BOOKKEEPER, three years' experience, college student; A1 references. Phone Louisiana 6636.

BOOKKEEPER, 23, 2 years' college training, 3 years' practical experience. D 231 Times.

BOOKKEEPER, 4 years' experience; trial balance; capable; references. A 270 Times.

BOOKKEEPER, expert, part time; moderate salary. Chas. A. Wolf. Dickens 5179.

CHEMICAL ENGINEER, 29, graduated in Germany, wide experience steel laboratories, analytical, research; speaks English, German, French, Spanish; desires to locate near New York; best American references. A 273 Times.

CONTROLLER, assistant, fine retail background, accounting, sales promotion, education. M 402 Times.

COST ACCOUNTANT, factory and public experience; A 1 references. M 378 Times.

DENTIST, EXPERIENCED, WISHES PART-TIME POSITION. DAVENPORT 7584.

DESIGNERS (2), modern and period lighting fixtures; experienced show and working drawings. J. Adams, 31-10 35th St., Astoria.

DISPLAY MAN, 10 years' experience modernistic display and backgrounds, wishes connection chain or department store. X 2195 Times Annex.

DRAFTSMAN, mechanical, desires engagement, special or automatic machinery. A 976 Times Downtown.

DRAFTSMAN, junior, good tracer; will start small salary. R 816 Times Downtown.

DRUG CLERK, licensed, Armenian speaking, desires steady position; willing and conscientious worker; best references. K 916 Times Downtown.

ENGINEER, 35, executive ability, estimating, cost reduction, time study, mechanical parts, manufacture, tools, dies, &c.; fifteen years' experience. F 605 Times Downtown.

EXECUTIVE, college man, exceptional background in accounting and sales promotion, experienced office systematizer, credits and collections, wishes to affiliate with progressive firm, where conscientious work will be appreciated. M 456 Times.

EXECUTIVE—Apartment house manager or building superintendent, 12 years' successful experience all branches of real estate; 34 years of age; college education. John B. Showalter, 58 West 78th St. Susquehanna 8017.

EXECUTIVE, assistant, secretary, 32; college man; married; excellent correspondent; 8 years last position. X 2087 Times Annex.

FOREIGN SERVICE MAN, 29, American, 5 years' residence Latin America, lawyer, seeks position with commercial, financial or industrial concern. X 2016 Times Annex.

FURNITURE SALESMAN open for connection with progressive wholesale or retail showroom; qualified by time; trained experience with best metropolitan trade; clean, productive record; competent and reliable. X 2151 Times Annex.

JANITOR, white, no children; 20-40 family, steam, repairing. 3,409 3d Av.

LITHOGRAPHER—Young man wants night job. A 1158 Times Harlem.

Man, 28, intelligent, highest integrity, formerly connected detective force New York Police Department, finest record, seeks position of trust; travel anywhere; highly recommended. Tel. Slocum 0755.

MAN 31, college graduate, sales and executive, proven ability, practical law experience, desires position. A 999 Times Downtown.

MANAGER-STEWARD, restaurant, cafeteria, hotel; nineteen years' best reference. E 48 Times.

NEWSPAPER MAN, 26, wants any position where three years' reportorial experience will be appreciated. K 911 Times Downtown.

OFFICE MANAGER, college graduate, 9 years' experience; full charge accounting, credit, collection, correspondence, wishes executive position. Bogardus 2058.

PAINTER, German, reasonable; work landlords or private. Call nights, Sacramento 10283.

PURCHASING AGENT, 35, Christian, thoroughly experienced in sources of supply for electrical and radio manufacturing; finest credentials; 7 years last employer. A 236 Times.

REAL ESTATE MANAGER, renter, collector, thoroughly experienced; finest references. M 441 Times.

REAL ESTATE, renting, collecting, managing property; live wire; experienced. E 44 Times.

SALES ENGINEER, C. E., large acquaintance among architects, engineers, builders, industrial plants; experience includes estimating, closing contracts, preparing drawings, supervising installation. C 134 Times.

SALES MANAGER'S assistant, office manager, correspondent; 28; thoroughly experienced; knowledge credits, bookkeeping, stenography; valuable to burdened executive; desires responsible opportunity. 17 N. Y. Times Brooklyn branch.

SALESMAN, 35, 10 years' successful record sales merchandising producer, executive ability, desires connection with reliable firm. X 2339 Times Annex.

SALESMAN, 32, married, advertising and specialty experience; salary, drawing. A 238 Times.

Situations Wanted—Male.

SALESMAN

desires territory in Ohio, preferably Cleveland and adjacent districts, as representative of a concern of sound reputation, dealing in either tangibles or intangibles.

Presently under contract, but can arrange for a connection at this time, effective Oct. 1 or thereafter.

Will engage in interview with principals only, at which time evidence of integrity, sales ability, past record and reasons for wishing a change from present connection will be presented.

L 335 TIMES.

SALESMAN, executive, food products, New York and New England States, desires connection with reliable concern; highest credentials; salary or drawing. 41 Times Brooklyn Branch.

SALESMAN, single, grocery products; traveled Denver, West; best reference. E 8 Times.

SALESMAN, 26, with car, thoroughly experienced closer, executive ability. G 551 Times.

SALESMAN desires position gents' furnishing store, experienced; best references. M 434 Times.

SALESMAN, married man, thorough knowledge photograph and sporting goods. E 49 Times.

SECRETARY, 35, exceptional qualifications and experience, legal education, capable assuming responsibility; satisfactory references; moderate salary. A 224 Times.

SECRETARY, executive, stenographer, credits, salesman; exceptionally qualified; moderate salary. G 533 Times.

SECRETARY, stenographer, correspondent, executive ability, seeks desirable connection. A 188 Times.

SECRETARY-STENOGRAPHER, good grammarian, accurate transcriber; useful office man. A 272 Times.

SHIPPING CLERK, thoroughly proficient; executive, packer, marker. Spandau, 114 Field Place, Bronx.

STENOGRAPHER-BOOKKEEPER, well educated, hard worker; moderate salary; references. John Horton, Collegiate Institute. Murray Hill 7510.

STENOGRAPHER, some experience, rapid typist, good shorthand writer. Kimball School. Chelsea 7185.

STENOGRAPHER-SECRETARY, lawyer, notary, desires position; $35; best references. M 437 Times.

STENOGRAPHER, 26, rapid, accurate, experienced; fine references. D 736 Times Downtown.

STENOGRAPHER, capable beginner, desires position. Naaman Berman, care of Estey's School, 122 East 42d St. Lexington 2407.

STENOGRAPHER, 22, experienced, rapid, accurate, dependable; salary secondary. K 905 Times Downtown.

SUPERINTENDENT, German, loft, offices, apartment; good renter; capable all repairs and content tenants; best references. C 187 Times.

STEAMSHIP TOURIST CLERK, experienced all branches, desires position with good house; references. Write Stationer, 305 Tompkins Av., Brooklyn.

STEWARD, experienced, married, economical; good manager; desires position private school, hospital or small club; best local references. X 2028 Times Annex.

SUPERINTENDENT, 10 years' experience elevator buildings, childless, sober, first-class mechanic and renter, now in 10-story building, Broadway, previously on Madison Avenue, understands general maintenance of apartment buildings. Mr. Tierney, 550 West 157th. Audubon 8537.

SUPERINTENDENT, master mechanic, desires position in elevator house; references. Write all week, May, 112 West 94th. Riverside 9417.

TELLER, paying and receiving, wishes to secure position with bank; 5 years' general banking experience. A 237 Times.

TOURNAMENT RIDER desires position; 34 years of age, single, 10 years' experience as riding instructor and trainer in Germany; excellent references. A 242 Times.

TYPIST, some stenography, to work from 1 to 5, Saturday 9 to 12; salary $8. School. Barclay 8379.

WAITER, singing; young colored man, neat appearance; pleasing personality, desires position, preferably at night. Waller, Bradhurst 1840.

YOUNG MAN, American, married, with family, desires position with future prospects, preferably in sales department of responsible firm; has car; best of references. Address C. R. S., 3 Craig Place, Cranfield, N. J.

YOUNG MAN, 34, married, long business experience, executive ability, bookkeeping, typewriting, correspondence; conscientious; salary secondary. A 249 Times.

YOUNG MAN, 25, desires position with opportunity, neat, intelligent, business acumen; start nominal salary. Zimmerman, 844 East 163d.

YOUNG MAN, 28, educated, initiative, capable, willing, experienced office, shipping, sales; salary secondary; no canvassing. A 276 Times.

YOUNG MAN, 19, high school graduate, desires position with future; references; no selling; anything legitimate. A 127 Times.

YOUNG MAN, 33, wants any kind of work except outside selling; good at figures. J. Spillman, 115 Van Wagenen Av., Jersey City.

YOUNG MAN, 23, college education, neat, executive ability, seeks responsible position; references. H., 156 West 103d.

YOUNG MAN with thorough banking experience wishes position; speaks English, Spanish; first-class references. A 271 Times.

YOUNG MAN, long experience silk business, at present employed, desires responsible position large textile firm. E 34 Times.

YOUNG MAN, 18, bookkeeper, typist, experienced office worker; $15; references. Main 6034.

YOUNG MAN, college education, typist, German, position with future. Academy 4283.

YOUNG MAN, 27, desires employment position to lead to salesmanship. Astoria 6327.

YOUNG MAN, colored, high school graduate, wishes any work; references. Audubon 8442.

YOUNG MAN, 18, WANTS POSITION. D 182 Times.

ONE EXCEEDINGLY GOOD SALES MANAGER AVAILABLE!

His record proves him a hustler hard to equal at a minimum salary of $8,000; his experience, over fifteen years in specialty distribution and general business, is sure to profit his new employer; age 36 years, married, reliable; would make an excellent Eastern representative or general manager, preferably in New York or Eastern location. For more details write Wardell Advertising Co., 154 Nassau St., New York, N. Y.

SERIOUS-MINDED MARRIED MAN, good appearance, Cuban, perfect knowledge English, Spanish, typewriting, bookkeeping, desires connect with responsible concern; references. E 40 Times.

COLLEGE HONOR GRADUATE, excellent mathematician, fluent knowledge French, efficient, reliable, pleasing personality, seeks desirable business connection. Dayton 9194. A 269 Times.

FOREIGN Columbia University student desires position as assistant bookkeeper for practical experience; very moderate salary. E 30 Times.

COLLEGE GRADUATE, 23, seeks any legitimate position with reputable firm; opportunity first consideration. A 245 Times.

COLLEGE graduate, one year, now employed in printing, anxious to re-enter advertising. A 145 Times.

JAPANESE young man wants legitimate occupation, willing worker. X 2335 Times Annex.

COLLEGE MAN, 35, linguist, do anything, go anywhere. 1593 N. Y. Times Newark, N. J.

See Instruction—Male for other Teacher and Tutor advertisements.

Help Wanted—Female.

BILLING CLERK, experienced on Remington Wahl machine; must be quick and accurate; large shirt house. G. M., 208 Times.

BOOKKEEPER with speed on Burroughs and preferably knowledge of Moon-Hopkins biller; wholesale dress; state experience, references, education, age, pay expected. A 234 Times.

BOOKKEEPER, experienced, double entry, knowledge of typewriting, good handwriting; state experience, age and salary desired. S 463 Times.

BOOKKEEPER, assistant, some knowledge of bookkeeping and general clerical experience; state age, experience and salary desired. S 459 Times.

BOOKKEEPER, typist, experienced, for iron work; state references and salary. X 2201 Times Annex.

BOOKKEEPER-STENOGRAPHER, capable, few years' experience. Peoples Coal Co., Westchester Av.-Bronx River. Tivoli 1160.

CASHIER, restaurant experience, good appearance; references; no Sundays. Mendell, 108 West 40th.

CLERICAL ASSISTANT, in publishing office; neat handwriting indispensable; salary $14. S 460 Times.

DESIGNER—Popular priced cotton wash frocks; only thoroughly experienced this line. Apply H. Bonne & Bro., 1,350 B'way.

EMPLOYMENT agency manager, must have long commercial experience and following; good opportunity for right type; write full particulars. X 2214 Times Annex.

ENGLISH GIRL, under 25, highly educated and pleasing personality, as office nurse and secretarial assistant, in doctor's office; position residential. 591 Park Av., 10 A. M.

FITTER, dresses, must be thoroughly experienced. Rio Dress Shop, 3,833 Broadway (160th).

FORELADY and sample hand on silk underwear; only experienced. Peter Samuels, 33 East 33d.

FORELADY, experienced, who can also make samples on popular-priced felt hats. Park View Hat Co., 53 West 36th.

GIRLS wanted to address envelopes; hours from 10 to 6; must have plain handwriting. 1,007 6th Av., furrier store.

Help Wanted—Female.

GIRLS (5), cosmetic department; $18 weekly; experience unnecessary. Public, 12 West 18th.

GIRL, knowledge of stenography, generally useful real estate office; state education and experience; salary $20. S 468 Times.

MILLINERY PREPARERS, experienced, for high-class shop; steady; good salary. Janet, 940 Flatbush Av., Brooklyn.

MILLINER, copyist, accustomed to high-class work; salary no object. X 2336 Times Annex.

MODELS.

BONWIT TELLER & CO.
Tall young women, sizes 16 and 18, thoroughly experienced in modeling coats, gowns and sportswear, for an exclusive clientele; only those having previous 5th Av. retail store (made-to-order department) experience need apply.

Superintendent's Office,
7 East 37th St., 5th Floor.

MODELS, SIZE 16.
EXPERIENCED, FOR COAT HOUSE.
Tall, attractive; steady; good salary.
HENRY LEAVY & SON,
213 West 35th.

MODELS,
tall, stylish, young ladies, for showroom of private dressmaking house; experience not essential.
FARQUHARSON & WHEELOCK,
23 WEST 57TH ST.

MODELS, SIZE 16.
TALL, FOR COATS AND SPORT DRESSES; STEADY POSITION.
DAVIDOW, 530 7TH AV.

MODELS, SIZE 14.
Tall and attractive; high-class dresses.
ROSE BARRACK & GOLD,
237 West 37th St.

MODEL, tall, size 16, for high-class coats; good salary. Dworetsky Bros. & Lewis, 270 West 39th, 11th floor.

MODEL for fur coats, experienced, size 16. Apply between 9 and 10 A. M., Chambers Bros., 352 7th Av.

MODEL, for high-class gown shop; must be experienced. Apply Letty, 672 Madison Av.

MODELS, attractive, for high-class gown shop, size 18, experienced. Rhoda Gowns, 605 Madison Av.

MODEL, size 16, experienced misses' coats. Lifschitz & Finkelstein, 262 West 38th.

MODEL, experienced, size 14, misses' coats. Harry Frechtel, Inc., 512 7th Av.

MUSIC TEACHER, experienced piano teacher and violin teacher for large music school, afternoons and Saturday mornings; state age, experience and salary expected; references required. X 2202 Times Annex.

SEAMSTRESS, experienced. Apply 1,372 Coney Island Av., Brooklyn, all day Tuesday.

STENOGRAPHER - SECRETARY, college background, thoroughly experienced; must possess initiative, pleasing personality, able to assume responsibility; unusual opportunity for exceptional applicant; salary $35 to $40. 63 Vesey St., second floor.

STENOGRAPHER wanted by publishing house; must be apt; some experience and high school education desired; salary to start $20; opportunity for advancement. Mr. Ogh, S 469 Times.

STENOGRAPHER-TYPIST, experienced, brilliant, to help gather credit information; college graduate. Apply between 12 and 1, Central Coal Co., 99th St. and East River.

STENOGRAPHER AND GENERAL OFFICE ASSISTANT; STATE EXPERIENCE, REFERENCES AND SALARY DESIRED. 43 N. Y. TIMES BROOKLYN BRANCH.

STENOGRAPHER, typist, office worker to answer phone and take messages in part payment desk room. 305, 30 Church St.

STENOGRAPHER, real estate office. A. G. Masucci Corp., 216 East Burnside Av.

SWITCHBOARD OPERATOR and stenographer, manufacturing experience preferred, for plant in Astoria, L. I.; state age, experience and salary desired. S 329 Times.

TEXTILE DESIGNER and colorist, only experienced need apply. William Wilhelm Co., Inc., 24 West 40th. See Miss Holm.

TYPIST, part time; age unimportant. A 268 Times.

YOUNG LADY, German extraction, to assist in dental office; typist; references necessary; hours 1-9 P. M.; off Fridays, Sundays; state salary; local preferred, Williamsbridge. 1494 Fordham Branch, N. Y. Times.

YOUNG LADY with social connections, whole or part time, represent interior decorator and assist studio; small salary and commission; correspondence confidential. S 455 Times.

YOUNG LADY to take care of underwear showroom stenography; one with experience preferred. Glix Brand, 1,182 B'way.

YOUNG WOMAN, manage ladies' ready-to-wear department, out of city; must be experienced saleswoman, able to buy, trim windows, take full charge; salary and bonus. Wisconsin 2968 for appointment.

Sales Help Wanted—Female.

CHRISTMAS CARD SALESLADIES.
BIG MONEY IN OUR WONDER LINE.
Full or part time; no experience necessary; 33 1-3% commission and bonus; free sample book, personal and business Christmas cards; one of the best lines ever produced; exquisite $1 box assortment sent on approval; 50% commission; call or write.
Silver Swan Studios, 154 Nassau St., N. Y.

FURS.
Saleswoman of executive ability with a thorough knowledge of selling retail fur trimmings; capable of taking charge of a fur trimming department. Apply 9 to 10 A. M., Tuesday or Wednesday, Mr. Kaye, I. J. Fox, 393 5th Av.

FURS.
SALESWOMEN—New York's most capable fur saleswomen, thorough knowledge of retail fur selling essential; must be of excellent appearance; salary and commission. Apply Tuesday and Wednesday mornings between 9 and 10, Mr. Kaye, I. J. Fox, 393 5th Av.

SALESLADY, refined, well-spoken young woman, with specialty shop experience on better line dresses; salary no object. Berkeley Dress Shop, 1,701 Kings Highway, Brooklyn.

SALESLADIES, experienced in selling dresses; we have a few positions open to neat appearing young women, capable and willing to work. Tramley, Inc., 30 East 23d.

SALESLADIES over 25; ladies' wear experience; $25 weekly; inexperienced and part time; commission. 38 West 32d, Room 506.

SALESLADIES, experienced in ready-to-wear department; permanent position. Germain, 15th St. and 5th Av., Brooklyn.

SALESLADY, specialty dress shop experience, aggressive, attractive. Apply before 10, 28 John St.

SALESWOMEN.

We have immediate vacancies for thoroughly experienced high type young women in the following departments.

DRESSES
COATS
INFANTS'
CHILDREN'S
HOSIERY
HAND BAGS
MEN'S FURNISHINGS
NEGLIGEES

POSITIONS ARE OPEN FOR FULL TIME OR FROM 11 A. M. TO 3 P. M.

Apply to Personnel Office, 8 East 39th St.

ARNOLD CONSTABLE.

SALESWOMEN.

PART TIME.

R. H. MACY & CO., INC.,

HAVE A FEW PART-TIME OPENINGS IN THE FOLLOWING DEPARTMENTS:

HABERDASHERY
CHILDREN'S WEAR

COSMETICS
STATIONERY
SILVERWARE
RUGS.

HOURS ARE FROM 10:45 A. M. TO 4:30 P. M. APPLY FROM 9:30 TO 3:30 AT EMPLOYMENT OFFICE, 1ST BALCONY, WEST BUILDING.

SALESWOMEN,
PART TIME,
GIMBELS

has part-time openings for thoroughly experienced saleswomen in the following departments:

UPHOLSTERY
MILLINERY
READY-TO-WEAR
MEN'S FURNISHINGS.

Apply 8:30, Employment Office, 3d Floor, Administration Building, 120 West 32d St.

SALESWOMAN,
GIMBELS
Has an opening for a saleswoman with very good silverware experience.
Apply 8:30 Employment Office, 3d floor, Administration Building, 120 West 32d St.

Sales Help Wanted—Female.

SALESWOMEN.
MAKE BIG MONEY WITHOUT Experience.
One of the biggest greeting card houses in America offers you an unusual opportunity, full or part time, to take orders from individuals and business people for outstanding Christmas cards, featuring name and monogram; we deliver; unusually big commissions paid daily; leads furnished and personal cooperation; also distinctive box assortments. Call at nearest office, phone Barclay 4173 or write for free sample book.
THE PROCESS CORP., 25 CHURCH ST.
Uptown office, Suite 1003, 45 West 34th St.
Newark office, Suite 605, 156 Market St.

WOMEN.
FULL OR PART TIME.
Tonight at 8:30 I am going to give you an opportunity to join my organization, where you will be in a position to earn substantial sums, paid in commissions, for doing a very pleasant work.
No convassing, no soliciting, no commercializing your friends. I have been a member of this organization for a long time, and see in it an opportunity for women to do a pleasant and profitable work and secure a dependable income while learning a worthwhile profession.
Meeting will take place tonight in our auditorium at 8:30 P. M. Bring your husband along, if you like, so that he, too, may see the employment opportunity that is offered.
I am director of the 9th District, New York State Garden Clubs, and I am employed by Harry Levey, an outstanding suburban New York realty developer.

TIME, 8:30 P. M., TONIGHT.
The Place, 1,457 Broadway, N. Y., 10th floor.
Don't Be Late. Mrs. Frederick W. Kirch.

A PERMANENT BUSINESS CONNECTION.

National radio advertising makes an immediate opening for a woman with college education or its equivalent and between the ages of 28 and 45 years; should have a pleasing personality and ability to meet people well. Exceptional financial returns through generous commissions and bonuses. This is a company now doing a two million dollar a year business in various parts of the country.
The Book House for Children, 551 5th Av., Suite 1103, corner 45th St.

FALL AND WINTER EMPLOYMENT.

We want a woman who is ambitious to make a permanent connection with a house of international reputation, where the earnings are above the average, with plenty of opportunity for advancement; must have at least a high school education and possess tact; educational service; salary and bonus. See Mrs. P. A. White, 19 West 44th St.

WOMAN.

An opportunity is offered well-educated woman to create for herself in a profitable field an established clientele; the expansion of the educational service department of national corporation provides this unusual opening; assured income, commission and bonus; personal interview necessary. Call 2 West 45th St., 7th floor.

A PERMANENT POSITION.
A leading corporation, established 36 years and operating branch offices throughout the United States, has a good position open for alert, educated woman of tact and ability in its educational service division; salary, commission. Applicant must be over 30 and entirely unencumbered; personality more important than experience; further details given in personal interview.
SEE MRS. WEEDMAN,
Suite 615, 535 5th Av., cor. 44th St.

LADIES.
Can you use $2 a day on a day-to-day basis and an additional bonus for those that are apt? It depends on you to make it permanent; must be over 25, of neat appearance, good address to justify invitation in our publicity campaign in conjunction with our city building business. Apply for interview, Suite 306, 1,457 Broadway, near 42d St.

MANUFACTURER of high-grade facial creams of cosmetic needing demonstrators will give free instruction to limited number of intelligent and attractive young women; rare opportunity for substantial commission income while learning a highly paid profession. Cortlandt 5391.

CANVASSER, young lady, experienced; electric refrigeration; commission basis. Apply any morning, Mr. Feldman, 1,102 Flatbush Av., Brooklyn.

DEMONSTRATORS, high grade facial creams and cosmetics; unusual opportunity experienced crew managers, operators; salary or commission. Cortlandt 5391.

WOMAN to sell health building and reducing courses for Stillwell Gymnasium and Bath; salary, commission. Stillwell Baths, 3,012 Stillwell Av., Coney Island.

Help Wanted—Nurses' Registries.

GRADUATE NURSES, private duty; cases waiting. Call between 9 and 4. Tackett Registry, 2,263 University Av.

Help Wanted Female—Agencies.

HAMILTON
EMPLOYMENT SERVICE.

50 CHURCH ST.
HUDSON TERMINAL BUILDING.

UPTOWN OFFICE,
342 MADISON AV. (at 44th St.).

PERSONNEL ASSISTANT: College graduate; exclusive banking house; lunch $35
SEC'Y: Part time (hours 9-1), publicity exper. preferred $17
STENO: Small office, knowledge bookkeeping preferred $25
STENO: Brooklyn, nice hours $25
CASHIER: Front office exper.; hotel; nice hours $110
STENO: Insurance exper. $25
TYPIST-CLERK: Know monitor bd. $22
CLERK: College grad., majored in mathematics, no exper. $25
STENO: Textile exper. $20
STENO: Brokerage office $30
DENTIST'S ASST.: Know typing $18
TYPIST: Some statement work $17
TYPIST-CLERK: Gen'l details $17
CLERKS: High school graduates, attractive girls .... $12-$17

SHIELDS AGENCY,
11 John St. Room 11.
Librarian-Typist—Knowl. Fr. & Spanish ... $27
College Grad.—Maj. math ... $25
Clerk—Exp. with figures—interesting ... $20
Clerk—H. S. Grad.—beginner—advan. ... $15
Messenger—15 yrs. ... $10

PERSONNEL PLACEMENT, 12 East 41st.
Steno.-secre., insur. brok. exp.; small office; $30; steno., film, $30; sales., jr., exp.; Amer. parents; $25, plus com.; typists, rapid touch; under 23 years; $25, lunch, bonus; Expd. telephone credit clk., $25; other fine openings.

ROBERTSHAW VOCATIONAL SERVICE,
198 Broadway. (9th Floor.)
STENO.-BOOKKEEPER for small uptown interior decorating concern; pleasant 1-girl office $27

OFFICE SERVICE CO.,
103 Park Av. Cor. 41st St. Est. 1909.
SELECTIVE INDIVIDUAL SERVICE.
STENO., knlg. dictaphone; opportunity ... $25
TEL. Operator, plug; conservative type ... $25
FILE Clerk-Steno., Brooklyn ... $100 mo.

GRACE M. KENNEDY AGENCY,
302 BROADWAY. WORTH 7978.
ELLIOTT FISHER Bookkeeper, Brooklyn.
REMINGTON Bkkpg. oper., brokerage exp.
KEY PUNCH and Addressograph operator.

HIRST EXCHANGE, 17 JOHN ST.
Stenos., $35-$30-$25. Subj. file clerk, $25. Switchbd. Opr., $25. Clerk-Tel. Opr., $25. Rem.-Wahl. Opr., $25. Ell.-Fisher Bkpr., bkge., $35-$40. Comptom. Opr., coal expr., $25-$30.

NEW YORK PLACEMENT, 505 5th Av.
STENO., legal, $30; STENO., swbd. ... $30
STENO., college grad., exceptional beg. ... $25
STENOS., H. S. G., 1-3 yrs.' exp. ... $20-$25
LEDGER CLK., $25; TYPIST-BILLER ... $23

STENOGRAPHERS, numerous positions; stenographer-bookkeeper, insurance brokerage, policy, good salary; bookkeeper, insurance brokerage; $25. Jupp Agency, 177 Broadway.

CARLSON-KNOLL AGENCY, 505 5TH AV.
STENO., some machinery exp. ... $25
STENO., high school grad., 2 yrs. exp. ... $22
CLERK, very good at figures ... $18-$20

PREFERRED PERSONNEL BUREAU, 38 Park Row (Cortlandt 7395)—Stenographer, midtown, $30. Stenographer-Telephone Operator, $25. Stenographer, beginner, $16.

CASHIERS, high-class picture theatres. Open
USHERETTES, neat, attractive ... $12-$18
DENTAL ASSTS., expd., knowl. typing.
Markus-Birman Agency, 110 West 42d St.

ALBERTA SMYTH AGENCY, 15 Park Row, always has openings for high-class stenographers, typists, clerks and device operators.

MRS. MERCY S. INGALLS,
55 West 42d St. Pennsylvania 6582.
Stenos., typists, file clerks, bookkeepers.

VOCATIONAL SERVICE, 18 EAST 41ST.
Medical social workers, $1,800; medical stenographer.

STENOS.—TYPISTS—CLERKS
registration for high type American girls.
CORNEL AGENCY, 141 Bdway, Rm. 1802.

CASTLE-HILL, 206 BROADWAY.
LIBRARIAN, French-Spanish, some typ., $1,400; typist, some ins. exp., d. t. ... $20

STONE PERSONNEL SERVICE,
32 BROADWAY.
Statistician, stock and bond exp. ... $35

MACKEY AGENCY, 505 5TH AV.
CASHIER, excellent appearance ... $20
STENO., size 14-16 model ... $18

STENOGRAPHER, French-English, experience; $45. Century Agency, 132 Nassau St., Room 213.

MODEL AGENCY, 152 WEST 42D.
Positions for ATTRACTIVE models.

ATLAS AGENCY, 200 BROADWAY.
Policy writer, expd.; auto insurance ... $35

Help Wanted Female—Agencies.

NATIONAL EMPLOYMENT EXCHANGE,
Hudson Terminal Building,
30 Church St.

French-English Steno., kldge. engineer, or elect. terms ....$40-$45
Steno.-Secy., downtown, publish $30
Secy.-Steno., kldge. bkpg., small law off. $30
Steno.-Bkpr., Up. T. school, college type, no Sat. work $27
Steno., Up. T., H. S. grad., attractive type, order writing exp. $25
Bkpr.-Typist., Bklyn., complete chge. D. E. $25
Bkpr.-Typist, full chge. all ledgers; Jersey City ....$23-$25
Asst. Bkpr., balance all ledgers ....$23-$25

WOOD EMPLOYMENT SERVICE,
217 BROADWAY.
Steno. to 1 man, textile exp. pfd $30
Steno., knowl. French and German $25
Steno., statement typist, midtown $25
Steno., Canarsie location ....$22-$25
Steno., financl. statement, small off ...$20-$25
Dictaphone oper., some steno., opp $30
File clerks, Jrs.; several ....$12-$20

THE AMERICAN.
150 BROADWAY. 11 WEST 42D ST.
Bkpr.-Steno.—Full chg., pub. exp $35
Steno.—Food brokerage exp ....$25-$30 up
Steno.-Asst. Bkpr.—Instal. furniture exp. $25
Underwood Biller—Insurance exp. ....$100 mo.
Policy WriterAuto exp.; rapid, accurate ..$22
Credit Verifier—Retail cloth., jewelry exp. $22
Bead StringerExpd.; ideal conditions $15

BUSINESS EFFICIENCY, 507 5th Av.
CASHIER, hotel, Natl. cash reg ....$100 Mo.

Instruction—Female.

BIGGER SALARIES FOR YOU.

If you earn less than $50 weekly you should become a Wilfred Beauty Expert at once; learn the famous Wilfred System of Beauty Culture during the day or evening; moderate tuition convenient to you.

Wilfred's prize-winning instructors make you skillful in all branches of this good paying profession, prepare you for the best position in smart beauty shoppes; many students accept week-end positions while learning; this helps to pay tuition.

Before you invest, investigate; visit any Wilfred School without obligation; ask any hairdresser about our reputation.

Call, telephone or write for free book "E."

WILFRED (Beauty Culture) ACADEMY,
1657 Bway. (51st-52d Sts.), N. Y. Col. 9030.
385 Livingston St., Brooklyn. Triangle 0431.
833 Broad St., Newark. Mitchell 3685.
Also Philadelphia and Boston.

BURNHAM GRADUATES IN BEAUTY CULTURE SUCCEED.
One of America's oldest schools, established 50 years, provides an exclusive and thorough training. BURHAM graduates should find preference everywhere. A few short weeks fit you for a fine position at a splendid salary and you can actually EARN while learning. Employment service in fifty cities. Day and evening classes. Small tuition, easy payments. Write, phone or call for Beauty Book "T." It's FREE.
E. BURNHAM SCHOOL OF BEAUTY CULTURE.
Most Conveniently Located.
130 West 42d St. Wisconsin 8947.

EASTMAN-GAINES SCHOOL offers intensive vocational courses in ACCOUNTING, BUSINESS, CIVIL SERVICE and SECRETARIAL studies; the training given leads to dignified positions, good salaries and rapid promotion; moderate expenses; call or write for prospectus. Address Clement C. Gaines, 34 West 123d St., New York, N. Y.

SHORTHAND AND TYPEWRITING in 30 FULL DAYS by Prof. Miller, who taught in Columbia University 5 years, whose books are used by thousands of students in high schools and universities, and who has trained over 4,000 secretaries at the MILLER INSTITUTE OF SHORTHAND, 1,465 Broadway at 42d St. Wisconsin 9330. Evening course requires 10 to 12 weeks.

HOTELS NEED TRAINED WOMEN—Nation-wide demand for well-paid executives; past experience unnecessary; we train you by mail and put you in touch with big opportunities everywhere. Write at once for particulars. LEWIS HOTEL TRAINING SCHOOLS, Desk 118, Washington, D. C.

STENOGRAPHY—Opportunity to become 300-word minute, $75-$150 week reporting secretary, take directors' meetings, law, court proceedings, instead of mere 100-word office stenographer; assisted to position when expert. Lusk Shorthand Reporters, 229 West 42d.

SPEED STENOGRAPHY.
Increase your efficiency and earning power by developing accuracy and speed. Classes meet Tues., Thurs., 7:30-9:30; start tonight. Fee moderate. Ask for booklet "61."
K. OF C. SCHOOL, 799 7TH AV. (52d St.)

TAKE A SHORT CUT.
Our three weeks day or four weeks night course prepares you for $15 to $35 positions; we have placed over 8,000 graduates. Call
NEW YORK SCHOOL OF FILING,
19 WEST 44TH ST.

MODERN METHOD, all branches of beauty culture taught; opportunities for girls and women in this profession; earn while learning; easy payments; day, night. Inquire MOLER COLLEGE, 139 East 23d St.

N. Y. OFFICE APPLIANCE SCHOOL,
302 BROADWAY WORTH 7978
Comptometer, Monroe, Underwood Bkkpr. Day and eve. classes now forming. Reasonable rates. Convenient all subways.

BE A PRIVATE SECRETARY.
Salaries averaging $25 to $40 a week after only 30 to 60 days' coaching; illustrative lessons. Moon Secretarial School, 521 5th Av. (corner 43d). Vanderbilt 3896.

THE U. S. SECRETARIAL SCHOOL,
527 5th Av., at 44th St.
The oldest and pre-eminently the most successful; intensively prepares for and obtains excellent positions. Write for Catalogue 10.

PRIVATE instructions given in Gregg shorthand; elementary, advanced; day, evenings. Volunteer 7982.

Help Wanted—Male.

ACCOUNTANT.

Supervising senior, capable of assuming full charge of engagements, preferably having had extensive experience in handling brokerage and banking audits and investigations for financings; prominent position with C. P. A. firm; opportunity for advancement; state experience, education, age and starting salary. R 828 Times Downtown.

ACCOUNTANT, junior, by certified public accountant; state age, education, experience, references, initial salary. S 454 Times.

ADVERTISING MAN, radio experience preferred; large radio chain requires capable layout and production man; write, stating experience, salary and qualifications. S 440 Times.

BOY as shipping clerk; one that can handle typewriter. S 458 Times.

CHIEF ENGINEER for apartment hotel; must possess first-class license, ample past experience and highest recommendation. X 2209 Times Annex.

CLOTHING MANAGER (ASSISTANT), THOROUGH RETAIL EXPERIENCE. STATE EXPERIENCE AND SALARY EXPECTED. P 98 TIMES.

COLLECTOR, experienced handling weekly, monthly accounts; steady work; commission; must be bonded. Room 508, 50 Court St., Brooklyn.

DOORMAN, size 42; large apartment house, upper Broadway; state references; salary $80 monthly. Box J, 551 5th Av., Room 421.

DRAFTSMAN, first class designer on automatic machinery, preferably one with experience on printing or paper feeding. S 467 Times.

DRAFTSMEN, structural, steel detailers, neat, rapid, accurate; Union Square district; steady work; Saturdays off; give age, salary, experience. X 2141 Times Annex.

EDITOR WANTED—A leading trade publication has an opening for editor to take full charge. Must be experienced trade paper man, have intimate knowledge of typographical display, &c. and modern make-up and have some knowledge of the advertising business. Opportunity for a young man with vision and ambition. Applicant should state age, experience and where obtained, present and past employment, salary expected. K 903 Times Downtown.

JUNIOR MINING ENGINEERS, experienced (single), for work in Chile, South America; 3-year contract, transportation both ways and salary while traveling paid by company; give complete details first letter. V 916 Times Downtown.

MAN wanted, first-class, experienced fruit and vegetables. Elite Market, 116 Pondfield Road, Bronxville, N. Y. Bronxville 5162.

MOTION picture cameraman to take pictures in streets; commission basis. 429 7th Av., Room 1211.

MUSICIANS for band about to go on stage, string bass, tenor saxophone and baritone saxophone, both saxophone players must play clarinets. A 263 Times.

PLATER wanted, thoroughly experienced on chromium. Apply 920 East 173d and Southern Boulevard. S. Siegal.

RADIO TESTER wanted for factory; must understand A. C. set design. Apply by letter. S 452 Times.

RENTING BROKERS FOR GARMENT CENTRE ZONE.
Well-known real estate firm wants 2 renting brokers, thoroughly experienced, for Garment Centre Zone; state age, experience, &c.; only those giving complete details considered; letters will be held confidential. S 471 Times.

RENTING MAN, must be experienced; furnish best references. Apply 10:30, 340 West 57th St.

STENOGRAPHER—First-class Spanish-English stenographer, single, for work in Chile, South America; 3-year contract; transportation both ways and salary while traveling paid by company. V 917 Times Downtown.

Help Wanted—Male.

STOCKMAN wanted, experienced, one that has worked and knows Ford parts thoroughly; give experience, references and salary expected. S 464 Times.

SUPERINTENDENT for small 4-family, steam-heated house; 5 nice large rooms; must pay $35 part rent. Call at 1,045 Morris Av., before 12.

VOUCHER CLERK, young man, accounts payable desk, quick and accurate, experienced grocery line essential. Weisbecker, 270 West 125th.

WATCHMAKERS WANTED—Only men thoroughly experienced on high-grade fine small watches need apply. 8-10 A. M., Bulova Watch Co., 580 5th Av.

YOUNG MAN, high school, office work; age, religion, salary. B. E., 429 Times.

YOUNG MAN to learn real estate; state wages. X 2337 Times Annex.

HIGH-CLASS MAN with ability negotiate and write factoring contract for various imports running into large figures. S 466 Times.

HIGH SCHOOL GRADUATE, Brooklyn resident, accurate at figures, for position with public utility. X 2338 Times Annex.

EXPERIENCED draftsman on hydraulic turbine design wanted; state age, education and experience. X 2203 Times Annex.

Help Wanted Male—Agencies.

KEYSTONE EMPLOYMENT SERVICE, Inc.,
11 Park Place. Near Woolworth Bldg.
Comptroller, bank, $10,000; bkpr.-acct., age 25-30, chem. co., $50; sales (4), Catholic Church goods, Irish pfd., $25-$50; auditor, bank, $30; sales, local and out-of-town, carbon paper, $25-$40; thrift teller, downtn., $35; sales (4), train, heating apparatus, $25 plus comm.; loan clerk, bank, $25; teller, pay and receiv., $22; accounts payable ledg. clerk, $24; sales for library, $24; many others.

WEHINGER SERVICE.
187 Broadway, 4th Floor.
COMMERCIAL—E. F. CHABOT.
Travel. Auditor, steady record, public experience only $3,000
Bookkeeper, full set $1,800
BANKING & FINANCIAL—F. A. LETTS.
Income Tax Clerk, bank or brokerage expr., age 25-30 ....$1,500 to $2,000
Thrift Teller, N. C. R. mach ....to $1,700
Jr. Sales., train secur. sales ....D. A. $1,300

SHIELDS AGENCY.
11 JOHN ST. ROOM 11.
Income tax clerks—(4)—25-30 years—bank exp.—knowledge tax law ....$1,800-$2,000
Mail clerk—35-40 years $30
Clerk—exceptional type—knowledge typing and bookkeeping $20

BROADWAY AGENCY,
1 Maiden Lane. 174 Broadway.
Pharm., detail sales ....to $60
Income tax, returns corresp., fiduciary, personal trust exp. required ....to $2,000
Steno., freight rates experience $30

WOOD EMPLOYMENT SERVICE,
217 BROADWAY.
Mgr., ins. dept., R. E. off., 30 yrs ....Open
Fire Ins. Statist., 25-30 yrs ....Open
Income tax men (4), 25-35 yrs $2,000
Steno., sales off., Bronx ....$25-$30

ASSOCIATED PERSONNEL BUREAU.
79 Wall St., Room 507. Beekman 8250.
Sales eng., 30, grad. Stevens, M. I. T..to $5,000
Income tax clerks, knowl. Fed. and State Law $2,000
Thrift or N. C. R. teller, exp., uptown.$1,700

ACORN AGENCY, 17 JOHN ST.
Bookkpr.-Steno. (2) ....$22-$25
Bookkeeper, uptown ....$25-$30
Fire Policy Writer $20

VOCATIONAL BUREAU, INC.,
105 West 40th. Est. 1920. Interviews 9—2.
ASST. MGR. RESTAURANT, age 30-32, hours 3-12 P. M.; fine future..Meals, $100 mo.

A. D. COLTER AGENCY, 8 EAST 41ST.
Expert typist, knowl. steno., und. 30..$35
Clerk, high school training ....$18-$20

INCOME tax clerk, exp. corp., personal, fiduciary tax returns $2,000

OTTERSON, INC., 11 PARK PLACE.

ALICE BROADWAY, 516 5TH AV.
Young man, age 30, experienced china or glassware, for import man $35

DOORMEN, ushers, page boys, picture theatres. Markus - Birman Agency, 107 West 41st.

Employment Service—Male

FACTADAY 78 about
JACOB PENN, INC.,
15 PARK PLACE.
Established in 1919.

NATIONAL INSTITUTION
we are. Matters not whether interested in connecting with companies headquartered here or in California, Wisconsin or Texas, engaged in diverse industries, we can help you "make the combination." Our REPUTATION and contacts established with leading businessmen throughout the land are yours when you engage us. The thousands served by our INDIVIDUAL, CONFIDENTIAL advertising Service for 12 years and businessmen they met and are happily associated with will say we can solve your problem. Serve $5,000. to $50,000. men
Confer with us!

INTELLIGENT ASSISTANCE

in seeking new connections is offered important men; available only to those accustomed to earning $5,000 or more; our services differ from those of an employment agency in that definite campaigns for contacts are devised to fit individual requirements; interviews by appointment only.

Phone Murray Hill 5776, or write
JOHN R. KENDRICK,
23d floor. 350 Madison Av.

WHEN SEEKING A NEW CONNECTION CONSULT US.

Come in any time between 9:30 and 5 for interview. Ours is a confidential advertising service for making a new connection.

We are an organization of expert consultants, headed by a former United States employment director.

RECORD EXECUTIVE SERVICE,
1,350 BROADWAY.

ACTIVE PLACEMENT SERVICE.
Higher grade positions are obtained by INDUSTRIAL, COMMERCIAL, TECHNICAL and PROFESSIONAL EXECUTIVES, presented by us to concerns through a dignified and strictly confidential publicity service.
EXECUTIVE COUNSEL, INC.
Interviews by appointment only.
1,170 BROADWAY (28th), CALEDONIA 7819.
M. C. GARRETSON, President.

MAKE contacts in all lines through our confidential advertising service; moderate fees. Dept. B, Bernard Service, 101 West 37th St., New York. Wisconsin 4235.

Instruction—Male.

TRAFFIC MANAGERS INSTITUTE,
154 Nassau St. Beekman 7338.
Practical training in all phases of traffic management; active, experienced traffic managers instructing; small resident evening classes; extensive tariff training; rate construction; full cooperation for advancement; new Fall classes now forming to begin Sept. 11 and 16. Phone, write or call.

DRAFTING COURSES—All branches of architectural building construction, mechanical drawing, mechanical engineering, also mathematics. These subjects taught by experts, days or evenings. Individual instruction. For particulars write, call Drake Schools, 154 Nassau St., New York City, 215 East Fordham Road, Bronx, 90-53 Sutphin Blvd., Jamaica, L. I.

ACCOUNTANCY.
Are you interested in training for the C. P. A. certificate or for an executive position as controller, treasurer, office manager or private secretary? If so, investigate the professional courses at Pace Institute. Write or telephone Barclay 8200 for information and copy of The Institute Bulletin.
Pace Institute, 225 Broadway, New York.

REAL ESTATE.
Special eight weeks' course in real estate principles and law by competent instructor will help equip you with the necessary knowledge to engage in this business and pass for State license. Classes Monday and Wednesday eves. Start Sept. 15. Ask for booklet 32.
K. of C. School, 799 7th Av. (52d St.).

EASTMAN-GAINES SCHOOL
offers intensive vocational courses in ACCOUNTING, BUSINESS, CIVIL SERVICE and SECRETARIAL studies; the training given leads to dignified positions; good salaries and rapid promotion; moderate expenses; call or write for prospectus. Address Clement C. Gaines, 34 West 123d St., New York, N. Y.

HOTELS NEED TRAINED MEN—Nation-wide demand for well-paid executives; past experience unnecessary; we train you by mail and put you in touch with big opportunities everywhere. Write at once for particulars. LEWIS HOTEL TRAINING SCHOOLS, Desk 118, Washington, D. C.

STOP DRIFTING! BE A SUCCESS!
Get into the occupation you are fitted for. We have helped thousands to success. Preliminary interview and booklet B free. Merton Institute, Scientific Vocational Counseling, Bar Building, 36 West 44th St. Vanderbilt 2562.

DRAFTING—Structural, architectural, mechanical; ENGINEERING—civil, mechanical, architectural; surveying; preparation Cooper Union; individual instruction; get catalogue. Marcy Tech, 196 Marcy Av., Brooklyn. Stagg 8348.

MODERNE METHOD. Barbering or beauty culture taught; opportunity for men to learn this profession; earn while learning; easy payments; day, night; short course. Inquire MOLER COLLEGE, 139 East 23d St.

Instruction—Male.

ARE YOU
A CLERK OR BOOKKEEPER
earning $35 per week?
WOULD YOU LIKE TO BE AN ACCOUNTANT
earning $3,000 to $8,000 per year?

Let us outline a plan whereby your future is assured, with an opportunity to enjoy more of the good things of life.

Previous knowledge of bookkeeping is not necessary. Call, phone or mail this coupon for FREE 64-PAGE BOOKLET.
LOW TUITION. EASY TERMS.
LA SALLE EXTENSION UNIVERSITY,
9 East 41st St., Dept. T. A. B.
Murray Hill 5013. Open Evenings.
Brooklyn Office, 1 De Kalb Av.
TRIANGLE 8519.

Name ....
Address ....

TO SELL YOUR services, overcome fear, develop personality, you should know the fundamentals of human nature, the foundation of success. Easy to master and apply without weeks of study. ALSO
OUR VOCATIONAL SELF-ANALYSIS
helps you to bring out your latent abilities and to know the vocation for which you are best fitted. We have no magic formulas. Our president has helped thousands. Call for Free Preliminary Interview and Booklet.
THE SUCCESS FOUNDATION, INC.,
521 5th Av. (Cor. 43d St.). Suite 915-18.

AIRPLANE AND ENGINE COURSE starts Oct. 1 at Roosevelt Field's Mechanic School; students enrolling now will graduate next year and will have been trained in all phases of engine and airplane maintenance and repair; their field training at Roosevelt Field gives them experience in servicing and maintaining actual flying airplanes without which the course would not be complete; tuition fee $200 weekly payments. Phone Circle 1550 or write Roosevelt Field, Inc., 119 West 57th St., New York City.

$50 to $250 WEEKLY.
Learn motion picture, portrait and commercial photography; free book "T." N. Y. Institute of Photography, 10 West 33d.

Sales Help Wanted—Male.

ADVERTISING SALESMEN.

Unusual opportunity for man of character and ability to join the well established local sales organization in the advertising field; prior experience preferred but not essential; the company is national, established 25 years, and specializes in direct-mail service in all lines of business, as well as specialty items; this is a permanent connection with a real future for the right type man; liberal commission contract; settlement weekly. Apply Warren Moore, Eastern Sales Manager, 67 West 44th, Room 1103.

ADVERTISING SALESMEN
to travel and sell character trade-mark advertising; permanent position if you make good; field man will sell in your presence and instruct you; commissions paid promptly; no advance seekers need apply. Phone 9 to 11 A. M. for appointment. Lexington 4485. Boyd Scott Co., Inc.

ADVERTISING SOLICITORS, magazine experience; exceptional opportunity; commission. Room 416, 45 West 45th, after 4:30 P. M.

AUTOMOBILE SALESMEN.
Four live wire new car men for fast selling line of eights; exceptional commission arrangement; floor time and leads. Mr. Merritt, 1,476 Bedford Av.

CANDY SALESMEN.

Loft, Inc., will employ several experienced candy salesmen to sell package chocolates direct to dealers from trucks for cash; salary and commission; please give full information regarding your experience. Apply by letter only. F. P. B.,

LOFT, INC.,
40th Av. and 9th St., Long Island City.

CHRISTMAS CARD SALESMEN.
BIG MONEY IN OUR WONDER LINE.
Full or part time; no experience necessary; 33 1-3% commission and bonus; free sample book, personal and business Christmas cards; one of the best lines ever produced; exquisite $1 box assortment sent on approval; 50% commission. Call or write
Silver Swan Studios, 154 Nassau St., N. Y.

CHRISTMAS CARDS
Bring a Big Opportunity.
Sell Christmas cards, 65 personal and business designs, three wonderful box assortments, gorgeous engravings, etchings, parchments; big values; commissions daily; no experience necessary; sample outfit furnished. Call or write Arthur H. Knauft, 125 West 45th St., Room 1008.

COAL SALESMEN, new company; splendid opportunity; deliveries in four boroughs; salary or commission. Phone Tivoli 1100.

ELECTRIC SIGN SALESMEN (3), experienced, high class; commission to start. Apply between 9 and 11, 1,775 Broadway, Room 758.

HEATING SPECIALTY SALESMEN, commission. 1,476 Broadway, Room 410, daily, 10 to 11 A. M. only.

LEAF TOBACCO SALESMAN; commission basis. S. Levin, 250 West 78th, corner Broadway.

LIFE INSURANCE—Opportunity for one man to represent 70-year-old company offering 12 per cent guaranteed income policy; bona fide leads furnished; attractive commission basis. Call Mr. Cantor, Longacre 1474.

PRINTING SALESMEN; high commission paid any one directing printing to modernly equipped plant. Box 646, 219 7th Av.

RADIO SALESMEN, experienced; large concern; salary $25 and liberal commission; good opportunity for advancement. Call today, 10-11 A. M., Room 307, 1,482 Broadway.

REAL ESTATE SALESMEN.
I have what I believe to be the most unusual proposition in New York City today; I am actually in need of both part-time and all-time salesmen to assist me in handling direct inquiries; liberal commission. Call personally between 9 A. M. and 12 M., Monday, Tuesday or Wednesday, Geo. H. Dunn, Room 906, 122 East 42d St., New York.

REAL ESTATE SALESMEN—(3) wanted by well-established firm; good opportunity for live wire men; must have auto; we advertise extensively; plenty of leads; commission basis. Call for interview. R. Hofmann Jr., formerly of Hofmann & Connell, 118-15 Liberty Av., Richmond Hill, L. I., foot of Lefferts Av. "L" station.

RUG SALESMAN.

Must know Oriental as well as domestic floor coverings; none but experienced men considered. Apply 11 to 1 o'clock. Carpet department.

LUDWIG BAUMANN & CO.,
35th St. and 8th Av.

TELEPHONE SALESMEN, experienced, capable men, sale of tickets theatrical performance; good commission. Apply 156 West 44th, Room 903

SALES EXECUTIVE wanted, automobile; one who has practical experience in sales promotion in the automobile line preferred; state clearly experience, reference and salary expected; good opportunity for advancement. S 465 Times.

SALES EXECUTIVE
for established commercial financial credit agency; liberal commission. B. A., 642 Times Downtown.

SALE PROMOTER, new type writing sets; attractive proposition for a capable man; commission basis. E 42 Times.

SALES REPRESENTATIVE—An exceptional opening for a traveling salesman who is capable of presenting a high-grade advertising service to banks and merchants; our clients are composed of the leaders in all lines of business in the medium-sized cities throughout the United States; our unusual advantages are evidenced by our growth over many years; the work appeals to the better salesman who is ambitious and able to earn from $5,000 to $10,000 commission per year. Call Room 1216, 154 Nassau St.

SALESMEN, ambitious, hard-working men, to sell radios for large manufacturing concerns; good money-making proposition; chance for advancement; commission or salary. President Radio, 89-50 146th St., Jamaica.

SALESMEN—Should you fail to see us you'll lose an opportunity of having a good income year round selling electrical unit; merchants are looking for our product; it saves them 40% on electricity; commission. 118 East 28th, Room 204.

SALESMEN—Exceptional opportunity to connect with large concern selling New York City real estate; high commission, full cooperation; expenses paid. Room 2606, 1,441 Broadway.

SALESMAN, Venetian blinds, national organization; reliable man of extra good earning capacity; only experienced in window measurements preferred; permanent commission basis. S 461 Times.

SALESMEN, high-class merchandiser, to sell department stores and wholesale hardware on a wonderful seasonal item of weather-strip; 20% commission payable. Detroit Tire Cover Co., 49 Selden, Detroit, Mich.

SALESMEN, high calibre to qualify for district managers for non-slip sweeping compound, sold to every store; commission. Karmak, 456 4th Av.

SALESMEN to close American Radiator heating contracts, leads furnished; big commission; reliable references. Modern Home Improvement Co., 512 Marion St., Brooklyn.

SALESMAN — Wood moldings, experienced only apply; commission; write experiences and references fully. B. B., 11 N. Y. Times Brooklyn Branch.

SALESMAN—To sell Ford cars and trucks; experienced; must furnish references; commission basis. Ask for Mr. Bishop. Boehm Auto Corp., 341 Roebling St., Brooklyn.

SALESMEN, high class, sell custom made clothes, $75-$125; reputable concern; commission. Apply by mail, S 441 Times.

SALESMAN for sideline, house dresses and aprons; commission only. X 2210 Times Annex.

SALESMEN, neckwear, hand-tailored, direct to consumer; salary or commission and bonus. 2 East 23d St., Room 202.

Sales Help Wanted—Male.

SALESMEN OF CHARACTER AND ABILITY.
If you feel that you can rightfully lay claim to these exceptional requisites and are willing to offer your record to us, then we know that the task which confronts us will be well on the way toward accomplishment.

We are charged with the responsibility of procuring a limited number of salesmen of the conservative business type, qualified by experience and standing to meet and associate with investors — men of intelligence — real salesmen. It is to such men that we make this simple appeal with the hope that among the many men who will read this advertisement we will find the exceptional ones which our business requires.

As a foremost requisite we require honesty, sterling quality and trustworthiness. There must also be some experience in appealing to human nature, and ability to analyze the sales prospect and to present the merits of a worth-while proposition so that the order will be given as a natural sequence to the presentation of the facts. Sincerity of purpose with a will to succeed, and keeping at it, are among the requirements of this position. We cannot take the space to tell you in detail what we have to offer. But let it suffice when we say that to the real salesman who is sincere in his answer to this advertisement and will take the time, trouble and effort to reply to it, and who can sell us the idea that he is qualified to hold this position—to him will be given an interview, at which time the genuine merit of our proposition will be outlined in detail. Be assured that the offering is one of high character, security of principal, ability to pay semi-annual dividends, and, based upon past returns, should be most profitable to the investor.

FURTHER.
The company, its success, its reputation, its background and the tremendous scope of its future plans—all contribute to establish the very definite fact that this connection should be that last satisfactory and profitable one which so many have been in search of for years. You know that spot in business life where all fears about future earnings and security of connections are finally set aside.

Compensation is on a commission basis to make this sales position appeal to men who are not interested in limitation of a straight salary job. We are interested in securing men for various sections of the metropolitan area. If you feel that your qualifications justify us considering you, telephone Caledonia 1538, Extension 37, for an appointment, or better still, call in person if you like on the 11th floor, 385 5th Av., and a courteous interview will be afforded you by our Sales Personnel Manager. If you cannot call during the day, telephone for an evening appointment. If you are the man we want you will know what to say to impress us. All conferences and communications will be held in complete confidence.

SALESMEN WITH CARS ONLY.
EXPANSION PROGRAM.
LEADS FURNISHED—NO CANVASSING.

Manufacturer of a meritorious product of 25 years standing seek additional salesmen with cars; commission basis, but advances to cover car allowance and necessary selling expenses, will be considered in engaging applicants; restricted and exclusive territory will be assigned and leads furnished therefor. Telephone, write or call personally, Palami Cleansing Jelly, 577 Union St., Brooklyn. Telephone South 5397.

SALESMEN.

The firm of Brown & Bigelow, producers of all forms of direct advertising, are now entering the peak of their season. We require the services of 5 additional men to whom permanent positions are assured. Commissions are paid weekly for the first two weeks, after which a definite drawing account is arranged depending upon your adaptability to our line. Phone Bryant 1436 for an appointment if you are interested in working for an old established organization where a future is certain.

SALESMEN WITH CARS
TO SELL CASH REGISTERS
IN GUARANTEED TERRITORY
NEW YORK CITY;
commission basis with drawing account; interviews Tuesday A. M.
REMINGTON CASH REGISTER CO.
29 Warren St. Digby 0766.

SALESMEN,
MAKE BIG MONEY WITHOUT EXPERIENCE.
One of the biggest greeting card houses in America offers you an unusual opportunity, full or part time, to take orders from individuals and business people for outstanding Christmas cards, featuring name and monogram; we deliver; unusually big commissions paid daily; leads furnished and personal cooperation; also distinctive box assortments. Call at nearest office, phone Barclay 4173, or write for free sample book.
THE PROCESS CORP., 25 CHURCH ST.
Uptown office, Suite 1003, 45 West 34th St.
Newark office, Suite 605, 156 Market St.

SALESMEN.

We have the proposition. We have men. We need more men and hard, industrious workers who are not afraid of making money. Previous selling experience not necessary, as we thoroughly train the men selected to earn splendid incomes on advanced commission plus a yearly bonus plan.
UNITED THRIFT PLAN.
Call to see Sales Manager at 32 Court St., Brooklyn, 14th floor, after 10 A. M.

SALESMEN.

Men of education and refinement, experienced preferably office specialties or books, take orders for nationally advertised literary service. Men who have earned $75 per week and upward, commission. One Park Av., Room 1017. R. E. Franco.

SALESMEN.

HOUSE-TO-HOUSE MAGAZINE.

New plan; exceptionally high commission; fast seller; wonderful premium; nationally known magazine; low price; easy terms; permanent; don't fail to investigate. 15th floor, 354 4th Av. (near 26th St.).

SALESMEN,

experienced, who have earned $75 weekly or more, to sell any or all of four super-successful specialties, known as the BIG 4; direct written leads through public demand, national advertising; liberal commissions; 3,000,000 sales for our leader, "The Book of Knowledge." E. P. Jackson, Room 600, 6th floor, 2 West 45th St.

SALESMEN accustomed to making big money; we have openings for several aggressive specialty salesmen to travel and sell our advertising service to bankers and merchants; clean, dignified, legitimate and established business; exclusive territory; commission paid daily or weekly; experience in our line, while desirable, not necessary. Call Room 1216, 154 Nassau St.

SALESMEN.
Can You Sell Ideas?
Dartnell needs a capable specialty salesman who is used to selling intangibles. He will call on sales executives and sell a highly regarded sales-planning service that meets today's difficult conditions. Good commission income and worthwhile career await a man who will work hard to establish himself permanently. If you can really sell ideas, phone for appointment, Lexington 7953.

SALESMEN, TAILORING,
sell Fairbanks made-to-order clothes direct to wearer; policy of "satisfaction or refund" builds and maintains repeat business; commission $8-$10 each order, bonus; complete line; powerful sales appeal. Fairbanks Tailoring Co., 104 West 42d.

SALESMAN with following; we finance business and furnish all essentials; you share in profits without investment; novel, high-geared plan assures volume sales for popular-priced men's clothing sold direct; liberal commissions paid daily; live leads furnished. Belden-Morse, Inc., 1,133 Broadway.

SALESMAN-COLLECTOR,
not canvassing, operating expenses provided, experience unnecessary, immediate commission on sales to start; good salary, commission when capable; advancement; household metal products, rated AAA1; car necessary. Manager, 3,113 Broadway (124th).

SALESMEN
Openings for men of good appearance, with business ability, to assist sales manager calling on our city trade introducing new popular-priced book offers; liberal commission arrangement. Apply Nick Preston, Room 404 Bond Bldg., 1,560 Broadway.

SALESMAN and trim estimator for Queens and Nassau Counties; must know the trim and millwork business; splendid opportunity, permanent position to right man; all replies will be treated in confidence; state salary expected. S 281 Times.

SALESMEN with car, neat, references, preferably married, to sell metal products by appointment; equipment and demonstrating costs provided; bonus and commission; substantial salary-plus when eligible. 103 West 20th, forenoon.

SALESMEN, new electric specialty; big immediate earnings; commission; 9-2 daily. R. C. Sales Co., 16 East 23d.

Sales Help Wanted—Male.

SALESMEN.
RETIRED BUSINESS MEN.
RETIRED PROFESSIONALS.

One of thea oldest and strongest institutions of its kind is desirous of engaging several men who eventually will work into junior executive positions with us; it will be necessary for men accepted to intelligently present our proposition, which is probably the most interesting sales story in New York, to business men and executives.

Experience is not required; prepared leads are furnished daily; those accustomed to earning $100 to $300 per week in commission interested in permanent work with real opportunity for advancement, and who can stand prosperity after they have qualified, can call.

FOR PERSONAL INTERVIEW TODAY, BETWEEN 10 AND 2.

ASK FOR VICE PRESIDENT.

THRIFT FOUNDATION, INC.,
SUITE 801, 25 WEST 43D.

SALESMEN.

AMBITION. YOUTH.

The average age of our 15 best producers is 34 years; our star is 39; a boy of 23 is writing Sales History; we need men young enough to be ambitious and yet with enough experience to recognize one of the greatest selling opportunities ever offered; permanent; large commission earnings; a sales training worth hundreds of dollars; unlimited scope for advancement; doing a great work by creating Financial Independence for every one through Trust Estates; if you have youth or youthful ambition, are educated and intelligent, call or write for a private interview. Vice President, Suite 1108, 102 Maiden Lane.

SALESMEN.

Several men of integrity can form advantageous business connections that will prove permanent and profitable. You will be given every assistance in developing protected trust fund accounts in connection with a prominent bank. Our successful system enables you to earn a large and immediate weekly income on commission plus a yearly bonus.

For a personal interview, ask for Mr. Weiss, United Thrift Plan, Inc.

7th floor, Chanin Building, 122 East 42d St.

SALESMEN.

The beginning of school starts our Fall campaign; openings for several new men to follow direct written inquiries on THE BOOK OF KNOWLEDGE, one of the greatest educational helps ever offered the American people; good territory open; our sales plan gets the business; the parents of over 2,000,000 school children in the metropolitan district are vitally interested; liberal commission basis. See Mr. De Fau, 2 West 45th St., 7th floor.

SALESMAN, well acquainted with retail confectionery, drug, fancy grocery trades, for city and suburban territory, to sell imported groceries and candies, preferably one who has worked for leading confectionery manufacturer; salary and commission; give full details first letter. R 827 Times Downtown.

SALESMAN, personal following, acquaintances, sell quality cigar; large commission; call 9 to 12, Engel, 1,472 Broadway, Room 618.

SALESMEN.
Do present day conditions make your job uncertain? Have you enough foresight to learn another business without interfering with your present work? One of the leading life insurance companies will conduct an evening school 3 nights a week during the month of October; for the man with a vision we offer this opportunity without any obligations; commissions. Communicate with F. H. Devitt, Vanderbilt 7490.

SALESMAN—Distributer of lowest priced electric guaranteed clocks has opening for ambitious man on commission basis; exceptional earnings; call all day Tuesday. 614 Flatbush Av., Brooklyn; see Mr. Blake.

F. W. STEPHENS CO.
at 71 Broadway,
Suite 310,

is looking for three security salesmen of unusual ability, to handle high-grade securities of the investment type—no promotional stocks; the men selected will be given every cooperation and paid a liberal commission on all sales; must furnish first-class references. Telephone Bowling Green 9822 for appointment.

MEN—I WANT TWO MEN

to train as executive managers; participations and commissions, working with experienced men, until qualifying on a salary basis; will assure immediate success with new branch office of a $1,000,000,000 life insurance company. Call early to see Mr. Peacock, Room 3601 16 Court St., Brooklyn, or telephone Cumberland 3501.

MEN.
If you can sell anything, you can sell Edward clothes; customer's satisfaction absolutely guaranteed; commission. Apply manager, THE EDWARD TAILORING CO., 141 West 42d.

YOUNG MEN, 25 years, Brooklynites, reliable, aggressive, intelligent, sell auto accessory, evenings; liberal commission; bonus. Beck, Haddingway 8036.

MANAGER for chain housefurnishing store in vicinity of Newark. Call between 8 and 9 P. M., Slocum 2073.

Sales Help Wanted—Male.

FREE SCHOOL IN SALESMANSHIP.

We need more salesmen and women and have established a Free School of Salesmanship, opening Monday evening, Sept. 15, 1930, under the direction of one of the most outstanding sales instructors in America. Instruction in all lines of salesmanship. Evening classes.

After completion of course you will be qualified for either full or part time sales position offering extraordinary opportunity to make big earnings on commission basis and get advancement in rapidly growing organization.

Those who qualify will sell entirely new plan for Financial Independence with Life Insurance Protection without medical examination.

If this amazing plan had been available from 1920 to 1929 inclusive, $1,200 invested at the rate of $10 per month would have had a cash value at the end of 1929 of $2,874.90—a return of 18¾ per cent per year.

The plan provides unusual safety of principal—as safe as the future of America itself—through participating ownership in such underlying stocks as American Telephone and Telegraph, Consolidated Gas, United States Steel, New York Central Railroad, Pennsylvania Railroad and twenty-three others of like calibre.

It is the very plan of time-tested, non-speculative investment the public has been waiting for but was never permitted to buy on the installment plan with life insurance protection.

Sales are easy and quick after our Course in Salesmanship. Come in and talk over this unusual opportunity. You have all to gain and nothing to lose—call today to register—10 A. M. to 1 P. M.—2 to 4 and 7:30 to 9 P. M.
Personnel Manager,
FINANCIAL INDEPENDENCE FOUNDERS, Inc.,
Chrysler Building.

MEN—SALESMEN—MEN.

If the fellows who say times are hard and people don't buy, and that they can't make a living selling, would come into my office and see the happy bunch of men drawing down big commission checks every week they would talk differently.

Because—My business is great. August was a record month, the best month this year, and now September has started with a BANG.

Because—Over the Labor Day week-end we had over 2,000 people on our two special trains to my low priced Long Island property. This is another record. At least two hundred buyers could not be waited on, as we did not have enough salesmen.

Because—We are selling property at a railroad station, at popular prices and on terms that fit the average pocketbook.

Because—Our men work for a firm that has built up and maintains a reputation with its clients that spells continued success.

Because—We merchandise real estate and maintain the high standards and ethics the profession deserves.

Fall season starting. We invite you to attend a special meeting Wednesday evening at 8:30 o'clock sharp and see for yourself how other men are making easy money. You will hear GEORGE BARTON, a national authority on salesmanship, disclose simple methods that make it possible for you to succeed. You will hear Stacey Leach, past president of the Long Island Real Estate Board, explain ideas that will help you turn your time into money.

HARRY LEVEY.
THE PLACE, 1,457 B'way, N. Y., 10th floor.
The time, Wednesday Evening, 8:30 Sharp.
EVERYBODY WELCOME.
DON'T BE LATE.

IN DEMAND.
A man looking for a high-class, dignified work with a national institution aiding in the creating of protective trust estates—a man who ordinarily does not answer ads, but one who will appreciate a genuine opportunity, is given a private, confidential interview; this is a work that will meet the honest consideration of every ambitious man anxious to increase his earnings and lay a foundation that will mean something in the years to come; the compensation is a liberal commission, permitting immediate earnings on a large scale; private interview assured. Call or write Mr. Ware, Room 1108, 1 Cedar St.

Agents Wanted.

BUILD your own business; accident and health insurance; occupational and travel policies; liberal commissions. National Accident Society, 320 Broadway, New York City. Established 1885.

MEN, women, sell Christmas cards; most attractive 21-card box assortment; large commissions; enormous sales. Brosmille, 1,451 Broadway.

Radio Exchange.

RADIO for sale, beautiful highboy cabinet, 9 tubes, D. C. current; very reasonable; moving. Phone Butterfield 5263.

FOR SALE

Rate 75 cents an agate line daily; 85 cents Sunday.

Cats, Dogs and Birds.

BOSTON toy bulls, 3 months, pedigreed. 71-05 37th Av. (4D), Jackson Heights.

House Furnishings.

YOUNG COUPLE going to California disposing of Berkey & Gay bedroom suite, cost over $1,000; twin beds like new; beautiful two-piece parlor suit, Oriental rugs, commode, jade tree, coffee table, lamps, bronze statues, breakfast set, pictures; worth investigating. Edgecombe 3171.

FURNITURE and oriental and imported rugs, room size and smaller; Park Av. apartment; very reasonable. Rhinelander 3739.

BEAUTIFUL BEDROOM complete, rugs, bridge lamp, kitchen, set, pictures; reasonable. 771 West End Av., Apt. 7C (97th St.).

HIGH-CLASS dining room, bedroom, carpets, wardrobe, French Aubusson set; private. Gramercy 4714.

ENTIRE contents four rooms; good bargains. Herter, 64 East 66th. Rhinelander 10078.

BEAUTIFUL hand-decorated Steinway grand piano, French bronze electric coal set, odd living room pieces. Apt. 14A, 685 West End Av. Riverside 7674.

THREE-PIECE living room, fancy and telephone cabinets, tables, rugs, draperies, odd flat silver, almost new; sacrifice. 112 West 72d. Endicott 4800. Apt. 425.

CONTENTS 5 sleeping rooms, fumed oak and walnut furniture; no dealers. Inquire Mrs. Benedict, Apt. 61, 507 West 121st.

CONTENTS 4 rooms, rugs and pictures, some antiques; reasonable. Call Caledonia 6277.

CONTENTS beautifully furnished 2-room suite, overlooking park; sacrifice; lease optional. Hotel Navarro. Call Apt. 12F, 10-5.

ANTIQUES, swing top mahogany table, chairs, Turkish rugs. 419 West 119th (9E).

COMPLETE dining-room suite, odd, like new; sacrifice $250. Sheepshead 5496.

BEAUTIFULLY carved 11-piece dining room; mornings. Moritz, 127 West 82d.

CONTENTS of 2-room apartment, daybed, rugs, chairs, odd things. Lorraine 5232.

House Furnishings—Dealers.

SIMMONS twin beds, complete, $35; custom built Brocatelle living room, $135; maple twin bedroom, $125; furniture for every room in house; free delivery anywhere; open till 9 P. M. Georges Auction Rooms, 912 Columbus Av. (104th). 6th-9th Av. L to door.

REFRIGERATORS, AUTOMATIC ELECTRIC
Fully guaranteed with service.
Prices from $115 up. 60 East 42d St.
Room 964. Murray Hill 4523.

PRIVATE sale of furnishings from fine homes; suites, odd pieces; below auction prices. Wise, 428 Columbus Av. (81st).

Musical Instruments.

STEINWAY upright, excellent condition, glorious tone; sacrifice; cash. Williams, 41 West 83d.

VIOLIN—Fine old instrument, excellent tone, for sale; reasonable. T 67 Times.

Musical Instruments—Dealers.

RENT A GOOD PIANO.
We offer a splendid assortment of new and used small uprights and small grands; used uprights, $4 month up; grands, $10; early selection give you choice.
MATHUSHEK, 37 West 37th St.

GRAND pianos; look at these bargains; Steinway, Christman, Weber, Estey, Worthington, &c; from $250; uprights, $35; rentals, $4 a month. Metropolitan Music Studios, 200 West 57th (2d floor). Circle 1299.

STEINWAY GRAND and upright pianos; world's finest instruments, most attractive prices; splendid pianos for rent.
Oliver Ditson Co., 10 East 34th.

STEINWAY GRAND, excellent condition; $385; stored 421 West 28th. Chickering 1924.

STEINWAY, small grand, good tone and condition; $345. Powers, 17 West 125th.

Office Furniture and Store Fixtures.

FOR SALE—At close-out prices; reclaimed, new and slightly used showcases, counters, shelving, tables, drug outfits, &c.; easy terms. Grand Rapids Store Equipment Corp., 485 5th Av. Vanderbilt 9625.

Office Furniture and Store Fixtures—Dealers.

BIG BARGAINS—NEW AND USED.
roll, flat, typewriter and bookkeepers' desks, chairs, Kardexes and filing cabinets, safes, directors' tables and chairs.
Walnut upholstered chairs and settees.
ADDING AND ADDRESSING MACHINES.
Typewriter, check protectors and time clocks bought, sold and exchanged.
NATHAN'S, 548 Broadway,
near Prince St. Tel. Canal 2927.

WALNUT upholstered chairs and settees, new and used; desks, filing cabinets, typewriters, adding machines; bargains. Eagle Office Equipment Co., 110 West 40th. Lackawanna 0682.

MANUFACTURERS' CLOSE-OUT, desks, chairs, tables, cabinets; unusual values. BRAUSE, 591 Broadway.

SELLING out our office furniture. 150 East 42d, 1 flight; no dealers.

Wearing Apparel—Dealers.

ATTRACTIVE FUR COATS, $45.
Genuine, individual styles, all sizes; written guarantee; deposits accepted; beautiful cloth coats, reasonable; fox scarfs, $12; dresses, $8. Open to 9 P. M.
FRANCES REID, 57 WEST 49TH ST.

Wanted to Purchase.

HIGHEST PRICES PAID
FOR OLD GOLD, SILVER, Ivories, paintings, antique, contents of houses and apartments; write or phone and buyer will call.
GOTHAM CURIOSITY SHOP,
640 Madison Av. Volunteer 7533.

WE GUARANTEE to pay highest cash prices for your furniture, rugs, bric-a-brac, bronzes, silver, pianos, books, &c.
DANIELS, 56 EAST 13TH ST.
Algonquin 7091, evenings. Mott Haven 7319.

POSITIVELY BEST PRICES PAID.
Furniture, bric-a-brac, silver, bronzes, Oriental rugs, pianos, antiques, &c. Gilbert, 84 University Place. Stuyvesant 8730. Evenings, Kellogg 7758.

ALLEN, 46 EAST 13TH. ALGONQUIN 5740.
Always pays more for furniture, paintings, rugs, bronzes, linens, pianos, &c.
GUARANTEED—Highest cash prices.

DON'T FAIL TO GET OUR OFFER.
FLATTAU'S, 43 West 64th. Algonquin 2033.
Always pays highest prices for furniture, antiques, paintings, rugs, bronzes, silver, pianos.

GUARANTEED highest prices for diamonds, precious stones, gold, gold teeth, Provident tickets, &c. National Diamond Appraising, 562 5th Av. (46th). Est. 1912. Bryant 5764.

ANTIQUES, HIGHEST PRICES, DIAMONDS, GOLD, SILVER, PROVIDENT TICKETS, ESTATES. CALIFORNIA TRADING, 117 EAST 59TH. VOLUNTEER 3834.

DIAMONDS, jewelry, modern and antique, purchased from estates and individuals. Levinson, Room 916, Longacre Building, 1,472 Broadway (42d).

PAWN ticket and jewels bought; being established 50 years, fair and liberal treatment assured. Jewelers, 170 Nassau St.

MILLER SAW or Trimo saw with attachments; must be in A1 condition. Phone Walker 3277.

WANTED—Baby grand piano, good appearance, condition and tone, $200. Perkins, Lexington 7751.

MARBLE pedestals, Chinese objets d'art; describe and price. 1590 N. Y. Times, Newark, N. J.

HIGHEST cash for your furniture, rugs, piano, china, bronzes, silver, books, linen. Paulson, 200 East 47th. Vanderbilt 3226.

STEINWAY or good make grand piano wanted, will pay cash. Harlem 2792.

ORIENTAL RUGS bought for cash; immediate attention. Sloan. Stuyvesant 8731.

NUMBERING machines wanted, 8 point, for job press. X 2177 Times Annex.

Automobile Exchange On Page 33.

Estates Appraised.

Manhattan.

LEWIN, LOUIS (April 8, 1929). Gross assets, $54,969; net, $51,612. To three daughters equally. Chief asset, $49,954 in realty.

MILLER, EMMA A. (Sept. 3, 1928). Gross assets, $677,386; net, $652,028. To Elizabeth B. Wallace, daughter, $582,028; two granddaughters, temporary estates in $25,000 each; brother and three sisters, $5,000 each. Assets, $383,873 in securities, $237,038 in gifts and transfers

RAFFERTY, FRANK (Oct. 15, 1929). Gross assets, $104,564; net, $97,515. To Anna M. Hagan, daughter. Chief assets, $94,265 in securities.

SEAMAN, LLOYD W. (Oct. 20, 1929). Gross assets, $6,517,416; net, $5,862,299. To Salvation Army, Roosevelt Hospital, Charity Organizations Society, $1,000,000 each; residue to be distributed among worthy charities to be selected by executors of estate in such proportions as they decide; charities provided for are Catholic Big Brothers' League, Boys' Club of New York, Israel Orphan Society, Seamen's Church Institute, Big Brother Movement, Inc., Legal Aid Society, Association for the Aid of Crippled Children, Brooklyn Bureau of Charities, Inc., Association for the Improvement of the Conditions of the Poor, Inc., Peabody Home for Aged and Indigent Women, Inc., Big Sisters (Protestant), American Female Guardian Society, Institute for the Crippled and Disabled, John Milton Foundation, Inc., Family Welfare Society of Queens, Inc., St. Luke's Home for Aged Women, Children's Aid Society, Big Sisters (Catholic). To Home for Homeless Boys, $25,000; Manhattan Eye, Ear and Throat Hospital, $100,000; St. John's Riverside Hospital, $50,000; St. John's Guild, $100,000. To Minnie Harandeen, unrelated; Eleanor Fitch and Annie S. Voight, cousins; Ruth S. Woodworth, sister; Joseph D. Godfrey, executor, $100,000 each; to Mary H. Mackrell and Agnes W. Sutherland, unrelated, $150,000 each. Six other unrelated persons get smaller bequests. Chief asset, stocks and bonds, $6,179,250. Francis A. Winslow, Yonkers, N. Y.; Joseph D. Godfrey, Green Lawn, L. I., and Guaranty Trust Company, executors.

WELLS, SABINA H. (Jan. 8, 1930). Gross assets, $125,000; net, $117,867. To two nieces equally. Chief asset, $106,081 in securities.

Kings.

FALLON, MARGARET (April 8, 1929). Gross assets, $4,332; net, $2,852. To three sisters and a brother. Assets, mortgages, notes and accounts, $128; stocks and bonds, $4,204. Executor, John F. Early.

Queens.

DAWSON, DOROTHY M. (Sept. 5, 1929). Gross assets, $3,830; net, $3,110. To John Dawson, husband, $2,893; George Weibart, son, $226. Outstanding in real.

LAPOF, ANNIE (June 25, 1929). Gross assets, $6,300; net, $6,300. To Hyman Lapof, husband. Outstanding in real.

VAN WINKLE, ALBERT B. (Dec. 23, 1929). Gross assets, $7,258; net, $3,377. To Belle Van Winkle, widow, and Gertrude Van Winkle, daughter. Outstanding in cash.

WILLIAMS, FRANK H. (Dec. 4, 1929). Gross assets, $58,432; net, $48,175. To Anna M. Williams, widow. Outstanding in stocks and bonds.

Wills for Probate.

Manhattan.

BOUCHER, SOPHIE (Aug. 31). Estate more than $10,000. To Charles Boucher, brother, executor, 272 West Ninetieth Street, real estate, personal effects; New York Child Labor Committee, $2,000; Raquette Lake Library, Raquette Lake, N. Y., $5,000; Bryn Mawr College, Bryn Mawr, Pa., $7,500; nine others get smaller bequests. Edward R. Otheman, 405 Park Avenue, co-executor.

COHN, LOUIS (Aug. 20). Estate $5,000. To Louis Cohn, nephew, executor, 107 West Eighty-sixth Street, one-fifth residue; two nephews and two nieces, same.

HOPE, HARRY (Aug. 13). Estate not more than $15,000. To Ellen Ellis, sister, executrix, 425 West 114th Street.

LEVY, MILDRED (Aug. 12). Estate more than $10,000. To Gustave Levy, 30 Hamilton Place, and Sanford Levy, Kansas City, Mo., brothers, executors, $5,000 each; two other brothers, $100 each.

MAYNICKE, MINNIE C. (Aug. 2). Estate more than $10,000. To Robert H. Maynicke, son, executor, Rye, N. Y. George S. Mittendorf, 130 East Ninety-fifth Street, co-executor.

MULLER, JULIUS W. (July 9). Estate more than $10,000. To Maude A. Muller, widow, executrix, Toronto, Canada.

PERKINS, MARION A. (Sept. 4). Estate more than $10,000. To Albert B. Perkins, nephew, executor, Suffern, N. Y.

PHILLIPS, HENRIETTA (Aug. 27). Estate more than $10,000. To Hannah Hahn, daughter, executrix, 820 West End Avenue; Sophie Rosenswaike, daughter, executrix, Woodmere, L. I.; Martha Haas, daughter, executrix, Cedarhurst, L. I.; Mary Hatry, daughter, executrix, Woodmere, L. I., $10,000 each; Leo A. Phillips, son, executor, 327 Central Park West, $1,000; Jewish Hospital of the Bronx, $5,000; thirty-four other relatives receive bequests from $250 to $10,000 each.

SCHICK, JOHANN (Aug. 31). Estate less than $10,000. To Ottilie Schick, widow, executrix, 457 West 153d Street.

SILVERMAN, JOSEPH (July 26). Estate more than $10,000. To Henriette B. Silverman, widow, executrix, 55 East Eighty-sixth Street. Joseph Michaelis, co-executor, 420 Riverside Drive.

SUTRO, RICHARD (Aug. 3). Estate more than $20,000. To Ella H. Sutro, widow, executrix, Hotel Sherry-Netherlands, personal and household effects, stock, Connecticut real estate, legacy of $500,000 and life estate in one-half residue; May S. Rothchild, daughter, Greenwich, Conn., $250,000 and life estate in one-fourth residue; Edith H. Ward, daughter, Port Chester, N. Y., same; widow gets $25,000 to distribute among unknown charities. Co-executor, Edward H. Green, 1,010 Fifth Avenue.

Kings.

COLEMAN, LOUIE A. (Aug. 19). Estate, more than $5,000. To Ella A. Cortelyou, cousin, 122 West Ninety-fourth Street, Manhattan, personal effects, $5,000, residuary estate; Cornelia Van Wyck, cousin, Hewlett, L. I., $1,000; Teunis G. B. Cortelyou Jr., cousin, 122 West Ninety-fourth Street, Manhattan, $1,700; Clifford F. Simpson, cousin, 865 First Avenue, Manhattan, $1,000; William W. Wilcox, friend, Pasadena, Cal., $100; Adelaide B. Thorpe, friend, 708 East Nineteenth Street, $200; Gertrude Snyder, friend, 29 Sherman Street, $150; Laura St. John, friend, 708 East Nineteenth Street, $25 and personal effects; Marion P. North, friend, 115 Willow Street, same; Ruth Pendleton, friend, 708 East Nineteenth Street, same; Frederick Pendleton, friend, same; Enid S. Hyde, friend, Stonington, Conn., same.

COOPER, GERTRUDE (Aug. 16). Estate, about $12,000 real; $5,000 personal. To Isadora M. Bath, niece, 386 Westminster Road, one-half; Kittie F. M. Stewart, niece, 570 Fifty-first Street, one-half.

DODGE, LYDIA G. (July 29). Estate, about $5,000 real, about $15,000 personal. To Amos H. Dodge, son, Elizabeth, N. J., $250; Robert W. Greaves, grandson, 958 East Thirty-second Street, $250; Edith G. Greaves, granddaughter, same address, $250; Beatrice I. Hibbard, granddaughter, Hillside, L. I., $250; Madeline Davis, daughter-in-law, 6,222 Avenue T, $250; Grace D. Greaves, daughter, executrix, 958 East Thirty-second Street, 80 per cent of residue; Stephen W. Dodge, Montclair, N. J., and Charles J. Dodge, Upper Montclair, N. J., sons, each 10 per cent of residue.

FEENEY, THOMAS H. (Aug. 11). Estate, $20,000. To Delia Feeney, widow, executrix, 1,806 Avenue T.

KONDEK, KATARZNA (Aug. 28). Estate, $15,000 real; about $2,300 personal. To four children. Executor, Frank J. Jaszczerski, 552 Senator Street.

SCHMUCK, JOHN (July 25). Estate, not more than $2,000. To nine children. Executor, William P. Schmuck, 14 Wexford Terrace, Jamaica.

SHEEHAN, JOHN (Sept. 4). Estate, about $5,800 real; about $30,000 personal. To Mary T. Sheehan, widow, 204 Albany Avenue.

Queens.

TIENKEN, CAROLINE C. (July 11). Estate $5,000 personal. To trustees, $50 each and grandchildren, Carol and Lewis Schaefer, and Dorothy, Muriel, Arthur, Edward and William Tienken, all of Sea Cliff, L. I., and Ruth and Jack Knetzer of 87-81 Ninety-sixth Street, Woodhaven; residue to be divided equally between sons, Walter S. Tienken and H. Albert Tienken, both of Sea Cliff, L. I., and daughters, Julia Knetzer of 87-81 Ninety-sixth Street, Woodhaven, and Jessie C. Schaefer of Sea Cliff, L. I. Son, Walter S. Tienken, and Henry L. Schaefer of Sea Cliff, executors.

Suffolk.

YOUNG, HENRY G., Bayshore. Estate more than $20,000. To Belle C. Young, widow, executrix.

RASCHER, ADAH P., Sag Harbor (Sept. 2). Estate more than $5,000. To Mary Gaffga of Sag Harbor, executrix.

McCREEDAN, HARRIET E., Amityville (Aug. 5). Estate about $3,700. To John J. McCreedan, son, of 1,050 East Ninety-sixth Street, Brooklyn; Georgia Lamberger, daughter of 212 Berteau Avenue, Elmhurst, and Eva Bedell, daughter of Amityville, equally. Eva Bedell, executrix.

New Jersey.

HUDSON COUNTY.

BROWN, ELIZABETH, Kearny (Aug. 22). To son, Walter L. Brown, 190 Davis Avenue, Kearny, two-family dwelling on the west side of Kearny Avenue adjoining the corner of Woodland Avenue, Kearny; daughter-in-law, Margaret E. Brown, dwelling at 188 Davis Avenue, Kearny; residue to son and daughter-in-law, executors.

LAPP, MARGARET, Jersey City (Aug. 17). To husband, Paul Lapp, 136 Hopkins Avenue, Jersey City, executor.

McELROY, ROSS O., North Bergen (Aug. 28). To executrix, $25,000, income for support of daughter, Agnes C., until 21, when $10,000 of principal is to be paid her and the balance when 25; residue to widow, Minnie M. McElroy, 229 Thirty-third Street, North Bergen, executrix.

SEMAN, ANDREW, Bayonne (Aug. 28). St. Joseph's Roman Catholic Slavish Church of Bayonne, $100; pastor of same, $100 for masses; residue to daughter, Mary Wasko, 131 West Twenty-eighth Street, Bayonne, executrix.

ESSEX COUNTY.

DAWSON, JOHN J., Verona (Aug. 21). To son, John Kenneth Dawson, executor.

Police Department.

These orders were issued yesterday:

Transfers and Assignments.

PATROLMEN—Joseph F. Moran, 63d Precinct, assigned to duty as attendant.

From Emergency Service Division to precincts indicated, assignment to duty with Emergency Service Squad 6, discontinued: Joseph R. Albergo, 41; Philip J. McGlynn, 109.

Temporary Assignments.

PATROLMEN—Benjamin E. Hallett, from 41st Precinct to Police College, Specialized Training School, for 14 days, from Sept. 8.

From precincts indicated to 8th Division, assigned to duty as attendants, for 22 days, from Sept. 8:

William F. Hayes, 7; James P. Connors, 50; John C. Nilon, 40.

From precincts indicated to 19th Division, to duty in Raided Premises Squad, for 21 days, from Sept. 9:

Michael O'Reilly, 7; Patrick Collins, 41; Charles H. Bollenbach, 14.

Leave Without Pay.

SERGEANT—Joseph H. Brink, 18th Precinct, for 1 day, from Sept. 6.

Permission to Leave the City While on Sick Leave.

SERGEANT—George Cunningham, 114th Precinct, for 30 days, from Sept. 5.

PATROLMAN—Edward J. Townsend, Precinct P, for 90 days, from Sept. 5.

Revocations.

So much of Paragraph No. 2, S. O. 154, c. s., as grants leave of absence—without pay, to Patrolman John E. Musgrave, 19th Precinct, for 19 days, from 12:01 A. M., Oct. 3, 1930, is revoked.

So much of Paragraph No. 1, S. O. 229, c. s., as temporarily assigns Patrolman Morton Fuld, from 50th Precinct to Police College, Specialized Training School, for 14 days, from 8 A. M., Sept. 8, 1930, is revoked.

Restored to Duty.

PATROLMEN—John A. Larkin, 41st Precinct, to take effect 10:19 A. M., Sept. 3; John J. O'Neill, Precinct K, to take effect 10:50 A. M., Sept. 3.

Suspended From Duty Without Pay.

PATROLMEN—John A. Larkin, 41st Precinct, to take effect 10:22 A. M., Sept. 3; John J. O'Neill, Precinct K, to take effect 11:02 A. M., Sept. 3.

Army Orders and Assignments.

Special to The New York Times.

WASHINGTON, Sept. 8.—The War Department issued the following orders today:

Miscellaneous.

Embick, Brig. Gen. S. D., to command the Third Coast Artillery District.
Kaempfer, Lt. Col. A. B., to Baltimore, Md.
Morrow, Col. W. M., Inf., retired.
Brant, Lt. Col. G. C., Air Corps, to Hawaii.
Kutz, Major H. R., Inspector General's Department, order to Baltimore, Md., revoked.
Coxetter, Capt. J. G., F. A., to Fort Bragg, N. C.
Kolb, 1st Lt. C. M., Tank Corps, to Fort Snelling, Minn.
Connally, 2d Lt. W. P., Jr., Air Corps (F. A.), is relieved from Air Corps detail, to Fort Sam Houston, Texas.
Greenroos, Warrant Officer A. E., to Fort Worden, Wash., previous orders amended.

Leaves.

Zerbey, Lt. Col. J. H., Jr., General Staff Corps, one day.
Short, Lt. Col. W. C., Inf., four days.
Ashbridge, Major D. M., Bureau of Insular Affairs, extended 4 days.
Bertholf, Capt. C. L., Adjutant General's Department, extended 7 days.
Chadwick, 1st Lt. B. F., Engineers, one month and 25 days.

Naval Orders.

Special to The New York Times.

WASHINGTON, Sept. 8.—The Bureau of Navigation issued the following orders today:

REAR ADMIRAL.
Halligan, J. Jr., to duty as assistant to chief of naval operations.

LIEUTENANT COMMANDER.
Mueller, L. E., to Nicaragua.

LIEUTENANTS.
Haynes, H. E., to Puget Sound, Wash.
Smith (Junior) J. S. Jr., to the Arizona.
Hunt (Junior), J. S., to Yorktown, Va.
Smith (Junior), C. M., to the Argonne.

ENSIGN.
Mackie, F. Jr., to the Sapelo.

WARRANT OFFICERS.
McGrew, Chief Bosn. V. W., to home.
Webb, Chief Bosn. A. A., to Navy Yard, Washington.
Booth, Chief Electrician H. C., to continue duty the Argonne.
Davis, Chief Pay Clerk R. L., to home.

Movements of Naval Vessels.

Special to The New York Times.

WASHINGTON, Sept. 8.—Movements of vessels follow, all dates are Sept. 8 unless specified:—

Newport to Menemsha Bight—Breckinridge, Barney, Blakeley, Biddle, Dupont, Dickerson, Fairfax, Herbert, Hale, Leary.
Hampton Roads to Sea—Cincinnati, Detroit, Milwaukee, Marblehead, Pensacola, Raleigh, Richmond, Utah, Wyoming.
At San Pedro, Sept. 7—Cuyama, Texas.
At Manila, Sept. 6—MacLeish, Tracy.
At Hampton Roads—Florida, Sept. 6; Sandpiper, Wright, Sept. 7; Teal, Sept. 6.
Balboa to Panama Bay Area—Mallard, S-11, 12, 20.
Bobolink, Hampton Roads to Southern Drill Grounds.
Brazos, Norfolk Yard to Beaumont, Texas, Sept. 6.
Brooks, at Boston Yard, Sept. 6.
Choctaw, at Bellevue, Sept. 6.
Denver, at Gulf of Fonseca, Sept. 2.
Eagle 51, at New York, Sept. 7.
Fulton, at New York Yard.
Eagle 52, Pennsville, N. J., to Camden, N. J., Sept. 7.
Florida, Hampton Roads to sea.
Isabel, at Tangku.
Jason, Tsingtao to Chinwangtao, Sept. 6.
Kewaydin, Hampton Roads to Yorktown.
Kittery at Guantanamo.
Kalmia, at New York, Sept. 2.
Luce, at Yorktown, Sept. 6.
Luzon, at Hankow, Sept. 6.
Montcalm, at Santiago, Sept. 7.
Mindanao Yellow Reach to Canton.
Oahu, Chungkiang to Hankow, Sept. 6.
Patoka, Norfolk Yard to Harbor Island, Texas, Sept. 6.
Pecos, Shanghai to Tsingtao, Sept. 7.
Pillsbury, Tsingtao to Manila, Sept. 6.
Vancouver to Seattle, Sept. 7.
Perry, Wasmuth.
Robin, Charleston Yard to Hampton Roads, Sept. 6.
Rochester, Vera Cruz, Mexico to Belize, British Honduras, Sept. 7.
S-8, Boston to New London, Sept. 6.
S-9, New London to Newport.
Tutuila, Hankow to Ichang, Sept. 6.
Schenck, Newport to Menemsha Bight, Sept. 8.

Notice.

The commander of the Yangtse Patrol shifted his flag to the Luzon Sept. 5.
The commander of Destroyer Division 40 hoisted his pennant on the Peary, Sept. 5.
The commander of Destroyer Division 40 hauled down his pennant on the Lawrence. Commanding officer of the Gilmer is in temporary command of Division 40, Sept. 6.

Fire Record.

SL—Slight. ND—No damage.
TL—Total loss. CS—Considerable.
TF—Trifling. NG—Not given.

Manhattan.

A.M. Location. Occupant. Damage.
1:10—2,775 8 Av.; not given ....TF
3:25—514 E. 23 St.; auto; not given ....TF
3:30—975 St. Nicholas Av.; not given ....TF
10:35—216 116 St.; not given ....TF
P.M.
3:20—80 Miden Lane; Continental Fire Insurance Co. ....TF
3:20—82 St. and Amsterdam Av.; taxi, not given ....TF
6:05—1,587 3 Av.; not given ....ND
6:20—309 E. 127 St.; not given ....TF
6:25—443 Broome St.; auto, Alfred Neuburg ....NG
6:55—157 W. 111 St.; Howard McRoon ....TF
7:00—555 Fort Washington Av.; Jacob Sicker ....TF
8:30—295 W. 11 St.; E. Dow ....TF
8:45—698 West End Av.; not given ....NG
8:55—In front of 1,416 5 Av.; taxi, Rennie Gold ....NG
9:05—55 W. 55 St.; Mr. Strapt ....TF
9:40—131 Bennett Av.; H. Nelson ....TF
10:10—1,122 6 Av.; Hippodrome Theatre, B. F. Keith Co. ....TF
10:15—277 1 Av.; E. Sknolick ....TF

Bronx.

A.M.
1:25—Boston Rd. and Hone Av.; auto; not given ....ND
3:40—454 Westchester Av.; not given ....TF
P. M.
1:35—1,201 Gilbert Place; not given ....TF
2:05—1,323 Boynton Av.; Max Bosenblatt. TF
6:40—Westchester and Appleton Avs.; rubbish in lot, not given ....ND

Brooklyn.

A.M.
12:15—In front of 2,263 54 St.; auto; Josephine Van Blarton ....SL
8:20—31 3 Av.; not given ....SL
10:10—506 Midwood St.; Frank Bauetto. SL
10:30—132 Prospect St.; Mary Farrara ....SL
10:45—270 South 9 St.; Samuel Goldguresty ....SL
P.M.
12:35—122 Nostrand Av.; not given ....SL
2:45—135 Garfield Pl.; T. Dukas ....SL
5:00—4,506 New Utrecht Av.; James Bianco ....SL
6:30—129 Calyer St.; Mary McNeil ....SL
6:45—555 Powell St.; not given ....SL
6:55—2,547 Cropsey Av.; A. Smith ....SL
7:15—671 40 St.; John Raudon ....SL
7:20—In front of 183 Stagg St.; auto; Frank Zetto ....SL
8:00—6,224 6 Av.; Comet Garage Co. ....SL

THE WEATHER.

WASHINGTON, D. C., Sept. 8.—No reports have been received tonight from the vicinity of the tropical disturbance which is probably moving west-northwestward over the Caribbean Sea south of the Island of Haiti.

Pressure remains low from Hudson Strait southeastward to New Foundland and over the greater part of the United States, Southern Canada and the Gulf of Mexico, with centers of lows Kamloops, B. C., [illegible] and Tampa, Fla.

[illegible]

The weather has become cooler in the [illegible] States. [illegible]

Temperature changes will be unimportant, although the weather will be slightly cooler Tuesday in the northern portions of the South Atlantic States.

COUNTRY-WIDE WEATHER CONDITIONS.

In the following record of observations at United States Weather Bureau stations, temperatures are for the twelve hours preceding 8 P. M., and the rainfall for the twenty-four hours ended at 8 P. M.

Stations	High	Low	Baro.	Rain-fall	Weather
Abilene	[illegible]	[illegible]	[illegible]	[illegible]	[illegible]
Albany	[illegible]	[illegible]	[illegible]	[illegible]	[illegible]
Atlanta	[illegible]	[illegible]	[illegible]	[illegible]	[illegible]
Atlantic City	[illegible]	[illegible]	[illegible]	[illegible]	[illegible]
Baltimore	[illegible]	[illegible]	[illegible]	[illegible]	[illegible]
Bismarck	[illegible]	[illegible]	[illegible]	[illegible]	[illegible]
Boston	[illegible]	[illegible]	[illegible]	[illegible]	[illegible]
Buffalo	[illegible]	[illegible]	[illegible]	[illegible]	[illegible]
Charleston	[illegible]	[illegible]	[illegible]	[illegible]	[illegible]
Chicago	[illegible]	[illegible]	[illegible]	[illegible]	[illegible]
Cincinnati	[illegible]	[illegible]	[illegible]	[illegible]	[illegible]
Cleveland	[illegible]	[illegible]	[illegible]	[illegible]	[illegible]
Denver	[illegible]	[illegible]	[illegible]	[illegible]	[illegible]
Detroit	[illegible]	[illegible]	[illegible]	[illegible]	[illegible]
[illegible]	[illegible]	[illegible]	[illegible]	[illegible]	[illegible]

NORTH NEW ENGLAND—Fair Tuesday and Wednesday; little change in temperature.

SOUTH NEW ENGLAND AND EASTERN NEW YORK—Fair Tuesday and Wednesday; little change in temperature.

EASTERN PENNSYLVANIA, NEW JERSEY, DELAWARE—Fair Tuesday and Wednesday; little change in temperature.

WEST PENNSYLVANIA, WEST NEW YORK—Fair Tuesday and Wednesday; little change in temperature.

MARYLAND, DISTRICT OF COLUMBIA—Fair Tuesday; Wednesday increasing cloudiness; little change in temperature.

NEW YORK CITY WEATHER RECORD.

[illegible]

Forecast of Flying Weather.

Special to The New York Times.

[illegible]

Weather in Cotton and Grain States.

Special to The New York Times.

[illegible]

RECEIVER IS ASKED FOR TIRE COMPANY

Federal and State Actions in New Jersey Filed Against Kelly-Springfield.

HEAVY LOSSES CHARGED

President, However, Insists Finances Are Sound, Citing Current Assets of $13,000,000.

Receivership proceedings against the Kelly-Springfield Tire Company were filed yesterday in the Chancery Court of New Jersey at Jersey City and in the Federal Court at Newark. The State petition was filed by James A. Kelly of Jersey City and the Federal petition by Conrad J. Levin of New York City. Each owns 100 shares of stock.

The basis of Mr. Kelly's complaint was that the company had been operating at a deficit for several years and the outlook from an earnings standpoint in the future was dubious owing to the intensive competition in the industry, including that of the mail order houses and of the large oil companies through which the public can buy tires. An order to show cause why a receiver should not be appointed, returnable Sept. 10, was issued by Vice Chancellor John J. Williams.

Samuel Woolner Jr., president of the Kelly-Springfield Tire Company stated last night that the suit and application for the appointment of a receiver for the company are unfounded and unjustified. He said the balance sheet as of July 31 last, shows current assets of approximately $13,000,000 against current liabilities of about $2,100,000.

"Notwithstanding the general business depression," the statement said, "the business of the company for July and August has shown a satisfactory profit. Counsel for the company have advised us that the suit is absolutely without merit and unjustified on both the law and the facts. It is apparent that the application for a receiver is not made in good faith and will undoubtedly be summarily denied by the court."

Earnings of the Company.

The earnings record of the Kelly Springfield Tire has been erratic and in only two years since 1923 has the company been able to show a profit, according to the complaint. The total loss of the company from and including 1923 to June 30, 1930, was $10,556,375, it was said. Including the dividends accumulated on the first preferred stock and the preferred stock, amounting to $4,286,626, and dividend payments in 1923 and 1924 totaling $751,820, the grand total of losses was $15,594,819. The net loss for this period, the petitioner stated, after deducting profits for 1925 and 1927 aggregating $1,810,318, was $13,784,501.

The petitioner alleges that the business of the Kelly-Springfield Tire Company has been carried on through the medium of jobbers and retailers, and that it is in the future seriously affected by the new method of tire distribution by the mail-order houses and the oil companies. Although the company does not carry on as large a business with automobile manufacturers as do other tire companies, the complainant says, it does carry on a substantial business with such manufacturers, but its business of this kind has been reduced as a result of the business depression.

In 1928, the company sold 700,000 shares of additional stock to stockholders at $21 a share. Petitioner says that this stock is now selling around $3 a share in the market or $18 a share less than the offering price, which represents a depreciation of $12,600,000.

Federal Order Signed.

On Mr. Levin's petition Federal Judge Guy L. Fake signed an order returnable Sept. 15, to show cause why a receiver should not be appointed. It is stated that the suit is not in connection with the one filed by Mr. Kelly. Mr. Levin in his petition charged that the company was insolvent. He alleged that the total loss for 1929 was around $4,000,000 and present indications were that it would be larger during the current year. The management has been honest and efficient, but in spite of this the company has operated at a loss since 1924, the petition states. Mr. Levin also states in his petition that he is seeking a reorganization of the company through receivership.

The balance sheet of the company as of Dec. 31, 1929, showed total assets of $27,887,712, of which $7,254,553 represented patent rights, &c. Current assets amounted to $12,257,242, including inventories of $8,797,242 and accounts and notes receivable of $3,819,625. Current liabilities amounted to $756,911.

The company was first formed in April, 1899, and was known as the Consolidated Rubber Tire Company. On Jan. 2, 1914, the name was changed to the Kelly-Springfield Tire Company. Capitalization outstanding consists of 29,500 shares of first preferred 6 per cent cumulative stock, 52,647 shares of 8 per cent preferred and 1,063,840 shares of common stock.

The Kelly-Springfield Tire Company is engaged exclusively in the manufacture of both pneumatic and solid tires. All its manufacturing has been centered at Cumberland, Md., where it has a plant with a capacity of 17,000 tires daily.

BROUN AIDS STRIKE PICKETS

Parades With Sign Announcing Children's Dressmakers' Walkout.

Heywood Broun, columnist and Socialist candidate for Congress, joined the picket line of the children's dressmakers' strike yesterday morning at 1,372 Broadway, marching for fifteen minutes with a sign across his chest proclaiming the existence of the strike. As Mr. Broun sauntered along the sidewalk his followers [illegible] "strike on the ninth floor."

Mr. Broun wore a brown suit and large straw hat. The placard he bore read: "Children's Dressmakers' General Strike." The picket apparently was not recognized except as a picket, attracting no more than ordinary attention. [illegible] He was accompanied by McAlister Coleman, his campaign manager.

Following him there were Harry Greenberg, manager of the Children's Dress and House Dress Workers' Union, Local 91, and Sadie Reich of the Women's Trade Union League. Four patrolmen and a sergeant, on duty at the building, had little to do.

European Weather.

Special Cable to The New York Times.

BERLIN—Showers yesterday; maximum temperature, 61; today's prediction, showers.

ROME—Fair yesterday; maximum temperature, 81; today's prediction, fine.

LONDON—Fair weather, maximum temperature, 68; today's prediction, fair.

VIENNA—Showers yesterday, maximum temperature, 61; today's prediction, fair.

SHIPPING AND MAILS

Hours are given in Daylight Saving Time.
(Supplied by United States Coast and Geodetic Survey.)

	THE TIDES—Sandy Hook A.M.	Sandy Hook P.M.	Governors Island A.M.	Governors Island P.M.	Hell Gate A.M.	Hell Gate P.M.	THE SUN—Rises A.M.	Sets P.M.
High water	9:21	9:34	9:43	9:49	11:42	11:57	6:29	7:17
Low water	3:19	3:34	3:52	4:06	5:56	6:13		

Steamships Arrived Yesterday

Steamer.	From.	Date.	Steamer.	From.	Date.
ROCHAMBEAU	Havre	Aug. 29	NORFOLK	Baltimore	——
BYRON	Piraeus	Aug. 23	K. I. LUCKENBACH	Philadelphia	——
ECUADOR	San Francisco	Aug. 5	SEMINOLE	Jacksonville	——
YORO	Kingston	Sep. 3	VIRGINIA	San Francisco	Aug. 23
PORTO RICO	San Juan	Sep. 3	NORWALK	Richmond	——
CALEDONIA	Glasgow	Aug. 29	SEWALLS POINT	Norfolk	——
BRITANNIC	Liverpool	Aug. 30	BUFFALO BRIDGE	Seattle	July 25
MINNETONKA	London	Aug. 30	ARACAJU	Santos	July 25
ZAPARA	Maracaibo	——	CARPLAKA	Philadelphia	——
CANANOVA	Port Antonio	——	DAGRUN	Victoria	Aug. 7
WESTERNLAND	Antwerp	Aug. 29	ROCHESTER	Curacao	——
REINBEK	Norfolk	——	LADY ASTLEY	New Orleans	——
WIND RUSH	Boston	——	JAVA ARROW	Beaumont	——
DIXIE	New Orleans	——	AMERICAN BANKER	London	Aug. 29
COLORADO	Tampa	——	WM. ROCKEFELLER	Cartagena	——
VEENDAM	Hamilton	Sep. 6			

Incoming Passenger and Mail Steamships

Steamer and Line.	Sailed From.	Due	Will Dock.
OLYMPIC, White Star	Southampton, Sept. 3	*Today, 4 P.M.	W. 18th St.
ALFONSO XIII, Spanish	Coruna, Aug. 18	*Today, 9 A.M.	Old Slip
BOLIVAR, Colombian	Pto. Colombia, Aug. 26	*Today, 3 P.M.	Main St., Bkn.
CARABOBO, Red D	La Guayra, Sept. 2	*Today, 8 A.M.	Clark St., Bkn.
SAN JACINTO, Ward	Vera Cruz, Sept. 3	*Today, late	Wall St.
WESTERN OCEAN, Western	Barbados, Sept. 3	*Today, late	Franklin St.
CRISTOBAL, Panama R. R.	Cristobal, Aug. 31	*Today, A.M.	W. 25th St.
COAMO, Porto Rico	San Juan, Sept. 5	*Today, 7 A.M.	Hubert St.
SIBONEY, Ward	Havana, Sept. 6	*Today, 10 A.M.	Wall St.
NICKERIE, Royal Dutch	Port au Prince, Sept. 4	*Today, 6 P.M.	Montague St., Bn.
SANTA ELISA, Grace	Valparaiso, Aug. 18	*Today, 8:30 A.M.	Hamilton Av., Bn.
CARRILLO, United Fruit	Porto Barrios, Aug. 30	*Today, 8 A.M.	Fulton St.
ILE DE FRANCE, French	Havre, Sept. 4	*Tomorrow, P.M.	W. 15th St.
GEORGE WASHINGTON, U. S.	Hamburg, Aug. 30	*Tomorrow, A.M.	2d St. Hoboken
SIXAOLA, United Fruit	Santa Marta, Sept. 3	*Tomorrow, P.M.	Hamilton Av., Bn.
ACONCAGUA, South American	Valparaiso, Aug. 23	*Tomorrow, A.M.	Kane St., Bkn.
MUNARGO, Munson	Nassau, Sept. 7	*Tomorrow, A.M.	Old Slip
SAMARIA, Cunard	Liverpool, Sept. 2	Thursday	W. 14th St.
ARCADIAN, Royal Mail	Canadian cruise	Thursday	Morton St.
FT. ST. GEORGE, Fur. Red Cross	St. John's, Sept. 6	Thursday	W. 34th St.
CEFALU, Di Giorgio	La Ceiba, Sept. 6	Thursday	Peck Slip
BERENGARIA, Cunard	Southampton, Sept. 6	Friday	W. 14th St.
VIRGINIA, Di Giorgio	Kingston, Sept. 6	Friday	Peck Slip.
COLUMBUS, North Germ. Lloyd	Bremen, Sept. 6	Saturday	58th St., Bkn.
ALBERT BALLIN, Hamburg-Am.	Hamburg, Sept. 5	Saturday	W. 46th St.
BERLIN, North German Lloyd	Bremen, Sept. 4	Saturday	Morton St.
PATRIA, Fabre	Marseilles, Aug. 25	Saturday	31st St., Bkn.
LUETZOW, North German Lloyd	Bremen, Sept. 2	Saturday	58th St., Bkn.
SEYDLITZ, North German Lloyd	Bremen, Sept. 1	Saturday	Morton St.
LAFAYETTE, French	Havre, Sept. 6	Sunday	W. 15th St.
BELGENLAND, Red Star	Antwerp, Sept. 5	Sunday	W. 17th St.
ROTTERDAM, Holland America	Rotterdam, Sept. 6	Sunday	5th St., Hoboken
TRANSYLVANIA, Anchor	Glasgow, Sept. 6	Sunday	W. 14th St.
LANCASTRIA, Cunard	Southampton, Sept. 6	Sunday	W. 14th St.
CALAMARES, United Fruit	Port Limon, Sept. 6	Sunday	Fulton St.
AM. SHIPPER, Am. Merchant	London, Sept. 5	Monday	Rector St.
MINNEKAHDA, Atl. Transport	London, Sept. 6	Monday	W. 21st St.
BALTIC, White Star	Liverpool, Sept. 6	Monday	W. 19th St.
LACONIA, Cunard	Liverpool, Sept. 6	Monday	W. 14th St.
SATURNIA, Cosulich	Trieste, Sept. 2	Monday	W. 44th St.
CLEVELAND, Hamburg Amer.	Hamburg, Sept. 3	Monday	W. 44th St.
DROTTNINGHOLM, Swed. Amer.	Gothenburg, Sept. 6	Monday	W. 57th St.
BERGENSFJORD, Norwegian Am.	Oslo, Sept. 5	Monday	30th St., Bkn.
WESTERN WORLD, Munson	Buenos Aires, Aug. 29	Monday	3d St., Hoboken.
SILVIA, Trinidad	Trinidad, Sept. 5	Monday	Sedgwick St., Bn.

*Reported by wireless.

Outgoing Passenger and Mail Steamships

The following table shows the names of steamers, the lines operating them, their destinations, when their mails close at General Postoffice and City Hall station (Varick St station one-half hour later), when they sail, location of piers and points for which they carry mail:

SAIL TODAY (SEPT. 9).

South America, West Indies, &c.

CALIFORNIAN (American-Hawaiian Line), Pacific Coast (mails close 3 P. M.), sails from 42d St., Brooklyn. Canal Zone, Panama and letter mail for Nicaragua (except east coast), Amapala and Choluteca in Honduras, Cauca and Narino Departments of Colombia and Ecuador. Parcel post for Canal Zone and Panama.

FRANCIS (Booth Line), Barbados, Para, Maranham, Ceara, Pernambuco, Maceio, Natal and Parnahyba (mails close noon), sails from 33d St., Brooklyn. Barbados, North Brazil and Iquitos. Other parts of Brazil must be specially addressed. Parcel post for North Brazil and Iquitos.

MATURA (Trinidad Line), Hamilton, Grenada, Trinidad and Georgetown (mails close 8 A. M.), sails from Sedgwick St., Brooklyn. Bermuda, Grenada, St. Vincent, Trinidad, Ciudad Bolivar and Guiana. Parcel post for Bermuda.

SAIL TOMORROW (SEPT. 10).

Transatlantic.

AQUITANIA (Cunard Line), Cherbourg and Southampton (mails close *8 A. M.; sails noon), W. 14th St. Europe, Africa and West Asia. Specially addressed only.

CARINTHIA (Cunard Line), Cobh (Queenstown) and Liverpool (mails close 7 A. M.; sails 11 A. M.), W. 14th St. Irish Free State, Great Britain and Northern Ireland. Specially addressed ordinary mail only. Parcel post for Irish Free State.

CARPLAKA (American Scantic Line), Copenhagen, Gdynia, Helsinki and Leningrad (mails close 2 P. M.), sails from E. 18th St. Denmark, Finland, Norway, Sweden and Union of Socialist Soviet Republics. Specially addressed ordinary mail only. Parcel post for Denmark, Finland, Norway, Poland, Sweden and Union of Socialist Soviet Republics (except southern part).

EXARCH (American Export Line), Valetta, Alexandria, Jaffa, Haifa and Beirut (mails close noon), sails from Kent St., Brooklyn. Malta, Egypt, Palestine and Syria. Specially addressed ordinary mail only. Parcel post for Egypt, Iraq and Persia.

HAMBURG (Hamburg American Line), Cherbourg, Southampton and Hamburg (mails close 8 P. M.; sails midnight), W. 46th St. Europe, Africa and West Asia. Canary Islands, Senegal, Gambia, Sierra Leone and letter mail for Switzerland must be specially addressed. Supplementary mail closes at the Varick St. Station Annex at 10:45 P. M.

NEW MEXICO (Daniel Bacon Line), Accra (mails close 9 A. M.), sails from Van Brunt St., Brooklyn. Canary Islands, Senegal, Gambia, Sierra Leone and specially addressed ordinary mail for other parts of West Africa. Parcel post for Gold Coast and Canary Islands.

PRESIDENT ROOSEVELT (United States Lines), Plymouth, Cherbourg and Hamburg (mails close *8 A. M.; sails noon), 2d St. Hoboken. Europe, Africa and West Asia. Canary Islands, Senegal, Gambia, Sierra Leone and letter mail for Switzerland must be specially addressed. Parcel post for Great Britain, Northern Ireland, France, Germany, Austria, Czechoslovakia, Hungary, Switzerland and other countries via England and France.

SAC CITY (American Diamond Line), Rotterdam (mails close 8:30 A. M.), sails from 3d St., Hoboken. Netherlands. Specially addressed ordinary mail and parcel post.

SANDGATE CASTLE (Funch, Edye & Co.), Cape Town (mails close noon), sails from Pioneer St., Brooklyn. South Africa. Specially addressed ordinary mail only. Parcel post for Union of South Africa, Bechuanaland, Portuguese East Africa, Northern and Southern Rhodesia and Southwest Africa.

South America, West Indies, &c.

ARACAJU (Lloyd Brasileiro), Pernambuco, Bahia and Santos (mails close 9 A. M.), sails from 41st St., Brooklyn. Pernambuco, Parahyba and Natal. Other parts of Brazil must be specially addressed. Parcel post for Pernambuco.

K. I. LUCKENBACH (Luckenbach Line), Pacific Coast (mails close 5 P. M.), sails from 35th St., Brooklyn. Canal Zone, Panama and letter mail for Nicaragua (except east coast), Amapala and Choluteca in Honduras, Cauca and Narino Departments of Colombia and Ecuador. Other parts of Colombia must be specially addressed. Parcel post for Canal Zone and Panama.

LARA (Red D Line), San Juan, La Guayra, Porto Cabello, Curacao and Maracaibo (mails close *8:30 A. M.; sails noon), Clark St., Brooklyn. Venezuela and Curacao (except Aruba). Also parcel post. Specially addressed ordinary mail for Porto Rico.

METAPAN (United Fruit Line), Kingston, Cristobal, Cartagena, Porto Colombia and Santa Marta (mails close *9:30 A. M.; sails noon), Rector St. Jamaica, Colombia (except Cauca and Narino Departments) and Costa Rica. Canal Zone and Panama must be specially addressed. Parcel post for Jamaica and Costa Rica.

VEENDAM (Furness Bermuda Line), Hamilton (mails close 8:30 A. M.; sails 11 A. M.), W. 55th St. Bermuda. Also parcel post.

SAIL THURSDAY (SEPT. 11).

Transatlantic.

ALFONSO XIII. (Spanish Royal Mail Line), Vigo and Coruna (mails close 9 A. M.; sails noon), Old Slip. Spain and Morocco Parcel post for Spain.

AMERICAN BANKER (American Merchant Line), Plymouth and Havre (mails close *1 P. M.; sails 5 P. M.), Rector St. Great Britain, Northern Ireland, Irish Free State, Austria, Belgium, Cape Verde Islands, Czechoslovakia, Danzig, Denmark, Germany, Hungary, Latvia, Liberia, Lithuania, Luxemburg, Netherlands, Persia, Poland, Rumania, Sierra Leone and Union of Socialistic Soviet Republics. Other countries must be specially addressed. Parcel post for Great Britain, Northern Ireland and other countries via England.

MERCIER (Lloyd Royal Belge), Antwerp (mails close 8:30 A. M.), sails from Claremont, N. J. Belgium and Luxemburg. Specially addressed ordinary mail and parcel post for Belgium and Luxemburg.

ROCHAMBEAU (French Line), Plymouth and Havre (mails close 7 A. M.; sails 11 A. M.), W. 15th St. France. Specially addressed ordinary mail only.

STUTTGART (North German Lloyd), Cobh (Queenstown), Cherbourg and Bremen (mails close 8 A. M.; sails noon), Morton St. Irish Free State and specially addressed ordinary mail for France and Germany. Parcel post for Irish Free State.

South America, West Indies, &c.

COAMO (Porto Rico Line), San Juan and Santo Domingo City (mails close *8:30 A. M.; sails noon), Hamilton Av., Brooklyn. Porto Rico, St. Thomas, St. Croix, Saba, St. Martins, St. Eustatius, Curacao except Aruba), Venezuela and Dominican Republic. Also parcel post.

PRESIDENT WILSON (Dollar Line), world cruise via Panama Canal (mails close 1:30 P. M.; sails 4 P. M.), 12th St., Jersey City. Cuba (printed matter only) and specially addressed ordinary mail for Canal Zone and Panama.

REINBEK (Ocean Dominion Line), St. Thomas (mails close 3:30 P. M.; sails from Stanton St. St. Thomas, St. Croix, Saba, St. Martins, St. Eustatius, St. Kitts, Nevis, Antigua, Montserrat, Guadeloupe, Dominica, Martinique, Barbados, St. Vincent, Grenada, Trinidad, Ciudad Bolivar and Guiana. Specially addressed ordinary mail only. Parcel post for French Guiana.

TROUBADOUR (Wilhelmsen Line), Rio de Janeiro, Santos and Rio Grande do Sul (mails close noon), 30th St., Brooklyn. South Brazil. Specially addressed ordinary mail only.

WESTERN OCEAN (Western Ocean Line), St. Thomas (mails close 3 P. M.), sails from Franklin St. St. Thomas, St. Croix, Saba, St. Martins, St. Eustatius, St. Kitts, Nevis, Antigua, Montserrat, Guadeloupe, Dominica, Martinique, St. Lucia, Barbados, St. Vincent, Grenada, Trinidad, Ciudad Bolivar and Guiana. Parcel post for St. Kitts, Nevis, Antigua, Montserrat, Guadeloupe, Dominica, Martinique, Barbados, St. Vincent, Grenada, Trinidad, Ciudad Bolivar and British and Dutch Guiana.

LATER SAILINGS.

Friday, Sept. 12.

TRANSATLANTIC.

Steamer and Line.	Destination.
Carmania (Cunard)	London
Conte Grande (Lloyd Sabaudo)	Genoa
Ile de France (French)	Havre
Olympic (White Star)	Southampton
Statendam (Holland-America)	Rotterdam
Westernland (Red Star)	Antwerp
SOUTH AMERICA, WEST INDIES, &c.	
Clan MacBean (Houston)	Buenos Aires
Flora (Royal Netherlands)	Port au Prince
Medea (Royal Netherlands)	Maracaibo
Munargo (Munson)	Nassau
Northern Prince (Prince)	Buenos Aires
Santa Maria (Grace)	Valparaiso
Siboney (Ward)	Vera Cruz

Saturday, Sept. 13.

TRANSATLANTIC.

Steamer and Line.	Destination.
Britannic (White Star)	Liverpool
Caledonia (Anchor)	Glasgow
Frederik VIII (Scand'n-Am.)	Copenhagen
George Washington (United States)	Hamburg
Hinnoy (Fabre)	Barcelona
Kungsholm (Swedish-American)	Gothenburg
Milwaukee (Hamburg-American)	Hamburg
Minnetonka (Atlantic Transport)	London
Samaria (Cunard)	Liverpool
SOUTH AMERICA, WEST INDIES, &c.	
Arcadian (Royal Mail)	Hamilton
Bermuda (Furness Bermuda)	Hamilton
Bolivar (Colombian)	Porto Colombia
Carrillo (United Fruit)	Porto Barrios
Ecuador (Panama Mail)	San Francisco
Fort St. George (Fur. Red Cross)	St. John's
Morro Castle (Ward)	Havana
Nebraskan (American-Hawaiian)	Pac. Coast
Platano (United Fruit)	Porto Cortez
Polarland (Bull)	Santo Domingo City
Porto Rico (Porto Rico)	San Juan
Ulua (United Fruit)	Port Limon
Viborg (Clyde)	Santo Domingo City
Virginia (Panama Pacific)	San Francisco

Monday, Sept. 15.

TRANSATLANTIC.

Steamer and Line.	Destination.
Anaconda (American Diamond)	Antwerp
Columbus (North German Lloyd)	Bremen
Exporter (American Export)	Istanbul
Seydlitz (North German Lloyd)	Bremen
Vestvard (Garcia & Diaz)	Barcelona
SOUTH AMERICA, WEST INDIES, &c.	
Pan America (Munson)	Hamilton

*Supplementary mail closes on piers 10 minutes before ships sail.

Outgoing Freight Steamships Carrying No Mail

Steamer.	Destination.	Date.	Steamer.	Destination.	Date.
WIND RUSH	San Francisco	Sep. 9	RIVER ORONTES	Gibraltar	Sep. 20
CITY EVANSVILLE	Melbourne	Sep. 9	CLAN STUART	Cape Town	Sep. 20
SCHODACK	Havre	Sep. 10	JAVANESE PRINCE	Kobe	Sep. 20
CAUTO	Tampico	Sep. 10	TATSUNO MARU	Kobe	Sep. 20
CID	Guayaquil	Sep. 10	CITY OF DUNDEE	Calcutta	Sep. 20
YORO	Kingston	Sep. 10	GRE[illegible]CK	Vancouver	Sep. 20
SAVOIA	Genoa	Sep. 10	CITY OF ADELAIDE	Brisbane	Sep. 20
THE ANGELES	Buenos Aires	Sep. 11	STEEL RANGER	Honolulu	Sep. 20
NICOLINE MAERSK	Kobe	Sep. 12	CITY OF AUCKLAND	Port Said	Sep. 24
NORWEGIAN	Manchester	Sep. 13	BANNACK	Glasgow	Sep. 24
KORSHOLM	Stockholm	Sep. 13	COLLAMER	Havre	Sep. 24
HENRY S. GROVE	San Francisco	Sep. 13	WEST SELENE	Buenos Aires	Sep. 24
WINONA COUNTY	Glasgow	Sep. 3	CARNIA	Genoa	Sep. 25
RABY CASTLE	Shanghai	Sep. 13	TOYANA MARU	Kobe	Sep. 26
CORNELIA	San Juan	Sep. 13	M. DE LARRINAGA	Buenos Aires	Sep. 27
HEINA	Melilla	Sep. 15	PRIMERO	Buenos Aires	Sep. 27
ASHBURTON	Auckland	Sep. 15	ANNISTON CITY	Tacoma	Sep. 27
TERGESTEA	Genoa	Sep. 15	TAI YIN	Shanghai	Sep. 27
KIFUKU MARU	Hamburg	Sep. 16	WILLIAM PENN	Shanghai	Sep. 27
SILVERPALM	Kobe	Sep. 17	VEGO	Cardiff	Sep. 27
VINCENT	Havre	Sep. 17	GRAVENSTEIN	Oslo	Sep. 27
EBERSTEIN	Stockholm	Sep. 17	RAGNILDSHOLM	Stockholm	Sep. 27
FAIRFIELD	Havana	Sep. 18	NITONIA	Manchester	Sep. 27
FREDERICKSBORG	Guantanamo	Sep. 18	PORTLAND MARU	Hamburg	Sep. 30
PINAR DEL RIO	Havana	Sep. 18	LAURA C	Trieste	Sep. 30
MARENGO	Hull	Sep. 19	JEFF DAVIS	Colombo	Sep. 30
FIRPARK	Liverpool	Sep. 19	CITY OF ROUBAIX	Kobe	Sep. 30
NEW YORK CITY	Cardiff	Sep. 19	SILVERTEAK	Shanghai	Oct. 1
LIBERTY	Bordeaux	Sep. 19	PIPESTONE COUNTY	Havre	Oct. 1
LAGAHOLM	Stockholm	Sep. 20	M. C. HOLM	Havana	Oct. 2
COELLEDA	Manchester	Sep. 20	FRANCISCO	Hull	Oct. 3
LONDON EXCHANGE	London	Sep. 20			

Foreign Ports—Arrivals and Departures

ARRIVALS. Steamer.	At.	Date.
PARIS	Havre	Sep. 8
CARONIA	London	Sep. 8
MINNEWASKA	London	Sep. 8
CONTE BIANCAMANO	Naples	Sep. 8
AMBRIDGE	Antwerp	Sep. 8
CALIFORNIA	Glasgow	Sep. 8
ST. LOUIS	Cobh	Sep. 7
DRESDEN	Bremen	Sep. 7
BOURDONNAIS	Bordeaux	Sep. 6
PENNLAND	Cherbourg	Sep. 7
CLAIRTON	Manchester	Sep. 7
AMER. TRADER	Plymouth	Sep. 7
EXCELSIOR	Beirut	Sep. 5
CITY OF BATAVIA	Calcutta	Sep. 4

DEPARTURES. Steamer.	From.	Date.
LACONIA	Galway	Sep. 7
COLUMBUS	Cherbourg	Sep. 7
ROTTERDAM	Southampton	Sep. 7
LAFAYETTE	Plymouth	Sep. 6
TRANSYLVANIA	Glasgow	Sep. 6
DROTTNINGHOLM	Gothenburg	Sep. 7
INNOKO	Rotterdam	Sep. 6
OAKBANK	Algiers	Sep. 4
COLLAMER	Dunkirk	Sep. 4

Panama Canal

PASSED—BOUND EAST. Steamer.	From.	Date.
LAILA	Callao	Sep. 7
BUENAVENTURA	Guayaquil	Sep. 7

PASSED—BOUND WEST. Steamer.	For.	Date.
NEVADAN	San Francisco	Sep. 7
METON	Los Angeles	Sep. 7

Transatlantic Mails Due at New York

OLYMPIC (White Star Line) is due this afternoon with mails from Austria, Belgium, Czechoslovakia, Denmark, Egypt, Finland, France, Germany, Great Britain, Hungary, Italy, Lithuania, Netherlands, Norway, Poland, Portugal, Rumania, South Africa, Spain, Sweden, Switzerland, Turkey, Union of Socialist Soviet Republics and Yugoslavia.

ILE DE FRANCE (French Line) is due tomorrow afternoon with mails from Austria, Belgium, Czechoslovakia, Denmark, France, Greece, Portugal, Spain, Switzerland and Turkey.

BERENGARIA (Cunard Line) is due Friday with mails from Austria, Belgium, Czechoslovakia, Denmark, Finland, France, Germany, Great Britain, Greece, Hungary, Italy, Lithuania, Netherlands, Norway, Poland, Portugal, Rumania, Spain, Switzerland, Turkey Union of Socialist Soviet Republics and Yugo slavia.

Transpacific Mails From New York

Connecting mails close at General Postoffice and City Hall Postoffice station, New York, at 7 P. M. daily (Sundays and holidays at 4 P. M.) on the dates shown below. For mails closing Sundays, registered articles must be mailed by midnight Saturday.

AUSTRALIA:
Sep. 10—‡†Golden Bear, via San Pedro.
Sep. 12—Wilhelmina, via San Francisco.
Sep. 12—Aorangi, via Victoria.
Sep. 13—¶Port Hardy, from New York (closing at 10 A. M.).
Sep. 14—†Sierra, via San Francisco.
Sep. 20—¶City of Rayville, from New York (closing at 7:30 A. M.).

BRUNEI:
Sep. 11—*Tai Ping Yang, via San Pedro.
Sep. 13—Emp. of Asia, via Victoria.
Sep. 14—*Pres. Fillmore, via S. Francisco.
Sep. 15—†Pres. Grant, via Seattle.
Sep. 15—†Malolo, via San Francisco.

CHINA:
Sep. 9—†Seattle, via Tacoma.
Sep. 13—‡Arizona Maru, via Seattle.
Sep. 14—‡Pres. Fillmore, via San Francisco.
Sep. 14—‡†Oregon, via Portland.
Sep. 14—‡Hiye Maru, via Seattle.
Sep. 15—†Pres. Grant, via Seattle.
Sep. 15—†Malolo, via San Francisco.

FIJI ISLANDS:
Sep. 12—Aorangi, via Victoria.
Sep. 12—*Wilhelmina, via San Francisco.
Sep. 14—†Sierra, via San Francisco.

FRENCH INDO-CHINA:
Sep. 13—Emp. of Asia, via Victoria.
Sep. 15—†Pres. Grant, via Seattle.
Sep. 15—†Malolo, via San Francisco.

HAWAII:
Sep. 12—‡Aorangi, via Victoria.
Sep. 12—†Wilhelmina, via San Francisco.
Sep. 14—‡Pres. Fillmore, via San Francisco.
Sep. 15—†Malolo, via San Francisco.
Sep. 19—†Matsonia, via San Francisco.
Sep. 27—†Sierra, via San Francisco.

HONGKONG:
Sep. 9—‡Texas, via Portland.
Sep 10—‡Tyndareus, via Seattle.
Sep. 13—Emp. of Asia, via Victoria.
Sep. 14—‡Pres. Fillmore, via San Francisco.
Sep. 15—†Pres. Grant, via Seattle.
Sep. 15—†Malolo, via San Francisco.

JAPAN:
Sep. 9—‡†Seattle, via Tacoma.
Sep. 9—‡Hawaii Maru, via Seattle.
Sep. 9—‡Texas, via Portland.
Sep. 10—‡Tyndareus, via Seattle.
Sep. 13—‡Arizona Maru, via Seattle.
Sep. 13—Emp. of Asia, via Victoria.
Sep. 14—‡Pres. Fillmore, via San Francisco.
Sep. 14—‡Hiye Maru, via Seattle.
Sep. 15—†Pres. Grant, via Seattle.
Sep. 15—†Malolo, via San Francisco.

KOREA:
Sep. 9—‡Seattle, via Tacoma.
Sep. 9—‡Hawaii Maru, via Seattle.
Sep. 9—‡Texas, via Portland.
Sep. 10—‡Tyndareus, via Seattle.
Sep. 13—‡Arizona Maru, via Seattle.
Sep. 13—Emp. of Asia, via Victoria.
Sep. 14—‡Pres. Fillmore, via San Francisco.
Sep. 14—‡Hiye Maru, via Seattle.
Sep. 15—†Pres. Grant, via Seattle.
Sep. 15—†Malolo, via San Francisco.

LABUAN:
Sep. 11—*Tai Ping Yang, via San Pedro.
Sep. 13—Emp. of Asia, via Victoria.
Sep. 14—*Pres. Fillmore, via San Francisco.
Sep. 15—†Pres. Grant, via Seattle.
Sep. 15††Malolo, via San Francisco.

MALAY STATES:
Sep 11—*Tai Ping Yang, via San Pedro.
Sep. 13—Emp. of Asia, via Victoria.
Sep. 14—*Pres. Fillmore, via San Francisco.
Sep. 15—†Pres. Grant, via Seattle.
Sep. 15—†Malolo, via San Francisco.
Sep. 25—¶Elpenor, from New York (closing at 10:30 A. M.).

NETHERLANDS EAST INDIES:
Sep. 12—¶Kangean, from New York (closing at 10 A. M.).
Sep. 13—‡†Silvereim, via San Francisco.
Sep. 15—Pres. Grant, via Seattle.
Sep. 15—Malolo, via San Francisco.

NEW ZEALAND:
Sep. 12—Aorangi, via Victoria.
Sep. 12—Wilhelmina, via San Francisco.
Sep. 27—†Sierra, via San Francisco.

NORTH BORNEO:
Sep. 11—*Tai Ping Yang, via San Pedro.
Sep. 14—*Pres. Fillmore, via S. Francisco.
Sep. 15—†Pres. Grant, via Seattle.
Sep. 15—†Malolo, via San Francisco.

PHILIPPINE ISLANDS:
Sep. 9—‡Seattle, via Tacoma.
Sep. 9—‡Texas, via Portland.
Sep. 11—Tai Ping Yang, via San Pedro.
Sep. 13—Emp. of Asia, via Victoria.
Sep. 14—‡Pres. Fillmore, via San Francisco
Sep. 15—†Pres. Grant, via Seattle.
Sep. 15—†Malolo, via San Francisco.

SAMOAN ISLANDS:
Sep. 27—†Sierra, via San Francisco.

SARAWAK:
Sep. 11—*Tai Ping Yang, via San Pedro.
Sep. 13—Emp. of Asia, via Victoria.
Sep. 14—*Pres. Fillmore, via S. Francisco.
Sep. 15—†Pres. Grant, via Seattle.
Sep. 15—†Malolo, via San Francisco.

SIAM:
Sep. 13—Emp. of Asia, via Victoria.
Sep. 15—†Pres. Grant, via Seattle.
Sep. 15—†Malolo, via San Francisco.

STRAITS SETTLEMENTS:
Sep. 11—*Tai Ping Yang, via San Pedro.
Sep. 13—‡Silvereim via San Francisco.
Sep. 13—Emp. of Asia, via Victoria.
Sep. 14—‡†Pres. Fillmore, via S. Francisco.
Sep. 15—†Pres. Grant, via Seattle.
Sep. 15—†Malolo, via San Francisco.
Sep. 25—¶Elpenor, from New York (closing at 10:30 A. M.)

*Parcel post. †Also parcel post. ‡Specially addressed only. ¶Specially addressed ordinary mail.

SAIL DIRECT TO BOSTON
September... ...Moonlight On the Sound
Sheltered Comfort through CAPE COD CANAL
The big luxurious steamers "BOSTON" and "NEW-YORK" sail daily including Sunday at 5 P. M., Daylight Saving Time. Excellent meals—Music and Dancing—Spacious Staterooms and Salons.
THE ONLY LINE ALL THE WAY BY WATER NO STOPS OR CHANGES EN ROUTE
Ships sail from Pier 19, N. R. (ft. Warren St.). For reservations or further information apply 1 E. 44th St. (cor. 5th Ave.), or Piers 18-19, N. R., New York.
To Make Reservations by Phone Call Cortlandt 9500. (Week days 7:30 A. M. to 9 P. M. Sundays 8 A. M. to 5 P. M.)
EASTERN steamship lines.

Thru Service to Kingston Pt. Catskill, Hudson and ALBANY
One day outings to Indian Pt., Bear Mt., West Pt., Newburgh, Poughkeepsie.

Daylight Saving Time	MORNINGS Daily & Sun. to Oct. 15th	Sun. only to Oct. 19th	AFTERNOONS Sun. to Sep. 14th	Sat. to Oct. 18th
W. 42d St....Lv.	9.20	10.00	2.00	2.00
W. 129th St.	9.40	10.20	2.20	2.20
Yonkers	10.15	11.00		2.50
Indian Point	A11†30	12†30	4†20	4†20
Bear Mountain	A11†50	12†50		4†40
West Point	B12†10			5†00
Newburgh	12†40	1†50	5†40	5†40
Poughkeepsie	1†30	2†50		
Kingston Point	2.25			
Catskill	3.35			
Hudson	3.55			
ALBANY....Ar.	6.30			

A Except Sunday. B Saturday only. †Return steamer to New York same day from points marked †.
Rail Tickets accepted between New York and Albany
Steamer De Witt Clinton to International Yacht Races from Montauk.
MUSIC RESTAURANT CAFETERIA
Hudson River Day Line
West 42nd St. Pier BRYant 9700

The Public Be Pleased
BOSTON $4.50
PROVIDENCE, $3.50
NEW BEDFORD, $3.00
(Above fares include berth in cabin) Pier 44 N. R. (foot of Christopher St.), daily and Sundays, 5:30 P. M. Daylight Time. Outside staterooms with running water, $1.50
Colonial Line TELEPHONE CANal 1600
Or Any Authorized Steamship Agent

International Yacht Races
S. S. "CITY OF KEANSBURG" leaves Battery Midnight, Friday, Sept. 12th. Returns Saturday Night. Leaves again Sunday, Sept. 14th, Midnight. FARE $15
For Reservations apply to:
CAPTAIN L. W. BLIX, Manager,
26 Stone Street, N. Y. C. Tel. Whitehall 5174
941. Fort Hamilton Pkwy., Bkn. Tel. Atlantic 9216

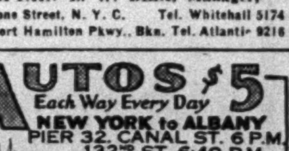
AUTOS $5 Each Way Every Day
NEW YORK to ALBANY
PIER 32, CANAL ST. 6 P.M.
132ND ST. 6:40 P.M.
CALL WALKER 3210
NIGHT LINE

NEW ZEALAND · AUSTRALIA
Canadian Australasian Royal Mail Line
VIA HONOLULU AND SUVA
Sail from Vancouver, B. C.
"AORANGI," Sept. 17, Nov. 12, Jan. 7
"NIAGARA" Oct. 15, Dec. 10, Feb. 4
For fares, etc., apply to the Canadian Australasian Line, Madison Avenue at 44th Street, New York, or 999 West Hastings Street, Vancouver, B. C.
Union Royal Mail Line
VIA TAHITI AND RAROTONGA
Sail from San Francisco
"MAKURA" Oct. 1, Nov. 26, Jan. 21
"MAUNGANUI" Oct. 29, Dec. 24, Feb. 18
Australia $357 First Class
Round Pacific Tour, $616. First Class
For fares, etc., apply Norton-Lilly Co., 26 Beaver St., New York, or to Union S. S. Co., of N. Z., 230 California St., San Francisco, or Local Ry. or S. S. Agts.

ITALY AND THE CONTINENT
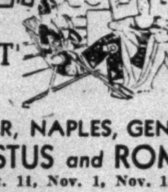
Lido all the way.
To GIBRALTAR, NAPLES, GENOA the AUGUSTUS and ROMA
Sept. 27, Oct. 11, Nov. 1, Nov. 15
Sitmar De Luxe Connecting Line to Egypt, Palestine, Constantinople and Athens.
For illustrated booklets and information apply to
N.G.I. Navigazione Generale Italiana Italia America Shipping Corp. 1 State St., N. Y. or local agents

PERU AND CHILE Via PANAMA CANAL
Finest and Fastest Steamers to the West Coast
ACONCAGUA....Sept. 20
TENO....Oct. 18
Special features: Gymnasium, Private and Public Smoking Rooms, Commodious Lounge and Veranda Cafe. Excellent Cuisine.
Compañia Sud Americana de Vapores (South American Steamship Co.)
WESSEL, DUVAL & CO.
General Agents, 5 Broadway . . New York

AUSTRALIA ONLY 19 DAYS
SAN FRANCISCO TO SYDNEY
Matson Line, 535 Fifth Ave. Mur. Hill 3685

THE AMERICAN LINE TO EUROPE — UNITED STATES LINES

DOLLAR STEAMSHIP LINE. AMERICAN MAIL LINE, 604 Fifth Ave. Palatial President liners, sail fortnightly from New York for the Orient and Round the World.

Spain — LUXURIOUS SHIPS Moderate Rates from New York throughout year Spanish Royal Mail Line 24 State St. Tel. Bow. Gr. 5150

HAMBURG-AMERICAN LINE New York, Cobh (Queenstown), Cherbourg, Southampton, Hamburg. 39 Broadway, New York.

TO SCANDINAVIA AMERICAN SCANTIC LINE Weekly Passenger Service, 5 Broadway, N.Y.C.

West Indies, South America—Exceptional itinerary through the Carribean. Western Ocean Steamsh'p Corporation, 95 Broad St., N. Y.

MOTOR TOURS.

AMERICA'S FINEST MOTOR TOURS 7 Days Canada and Saguenay, $118 Also Delightful Tours to Nova Scotia, New England, Carolina and Ol' Virginia. Booklet Free TAUCK, 9 E. 41st St., N. Y.

Bermuda $70 ... ROUND TRIP
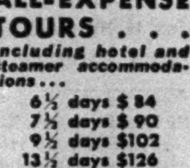
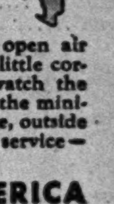
GAILY the travel adventure begins the moment the ship sails. Smooth broad decks for dancing by moonlight and deck games by sunlight or for the open air swimming pool. And intimate little corners where you may sit and watch the changing brilliant sea. Even at the minimum rate all the cabins are large, outside and airy and the cuisine, the service—both are irreproachable!
ALL-EXPENSE TOURS . . . Including hotel and steamer accommodations...
6½ days $84
7½ days $90
9½ days $102
13½ days $126 or longer
Dock to Dock in 40 hours. Fastest Time Steadiest Ships
The S. S. PAN AMERICA (21,000 tons) sails weekly
Mondays from New York, Fridays from Bermuda. In addition, the regular South American Liners (sailing fortnightly) stop at Bermuda each way. Make your reservations at once with any tourist agency or for further information write for Booklet A
Munson Steamship Lines
67 WALL STREET··NEW YORK CITY

SEA VACATIONS TO MEXICO CITY

18 days $240 up
Set out on a flying sea voyage, with a bunch of real "get together" cruise-mates . . . Shake off your sea legs for a visit to old Mexico City 7000 feet up in the clouds with its mean temperature of 70° and a refreshing climate all year round. Rates include sightseeing trip in Havana, transportation, Pullman, meals, hotel, four sightseeing trips in and about Mexico City. 25 Days—$280 up.
HAVANA 10, 13 or 17 Days, $140 up
Fare includes maintenance aboard ship, hotels ashore and sightseeing. Sailings every Saturday.
WARD LINE
Ticket Off. 545 Fifth Ave. Gen. Pass. Off. Pier 13 E. R. Ft. of Wall St., New York City. Also all authorized tourist agencies.

BERMUDA
Send for this NEW FREE BOOK

It Contains All You Need To Know About
Independent All Expense Plan Tours, Tickets, Hotels, What to See, What to Wear, What to Tip, What It Will Cost, etc. MAIL COUPON, PHONE MURRAY HILL 9100 OR CALL FOR BOOKLET "B9"
NATIONAL TOURS ~ 561 FIFTH AVE., N. Y.
S. E. Cor. 46th St. Open Daily, Including Saturday, to 5:30. Murray Hill 9100
Send FREE Bermuda Booklet
Address "B9"
State approx. sailing date for proper literature

SOUTH by SEA
DIRECT SERVICES TO CHARLESTON—JACKSONVILLE MIAMI—GALVESTON
Also All-Expense Tours
Make your southern trip a pleasure from the very start. Something to do every minute—dancing, concerts, games, deck sports, promenades—all in an atmosphere of metropolitan comfort and luxury.
Through tickets and convenient connections to all points in the CAROLINAS GEORGIA—ALABAMA—TENNESSEE FLORIDA—TEXAS—ARIZONA NEW MEXICO—CALIFORNIA, etc.
From New York to Charleston and Jacksonville every Tuesday, Thursday, and Saturday—to Miami and Galveston every Saturday.
Baggage checked through to destination.
TEN INTERESTING TOURS $59.00 up
Write or call for attractive folder containing itineraries of ten economical all-expense tours planned for the late vacationist.
Take your car. Low rates when accompanied.
Apply to authorized Tourist Agencies or
CLYDE-MALLORY Lines
545 5th Ave. at 45th St Phone VANderbilt 8200
Pier 36 North River Phone WALker 3000

BERMUDA Round Trip $70 up
All expense tours of varying duration
THOS. COOK & SON
587 Fifth Avenue 253 Broadway
827 Madison Avenue

BERMUDA
All Expense trips ranging from 6 days or longer from $87
Write or phone for our Bermuda Booklet
Simmons Tours
Broadway and 36th St. Herald Square Bldg. Wisconsin 0030

BERMUDA
SEND FOR THIS NEW BOOK
Giving complete rates and authoritative information—via all 3 S.S. Lines—all hotels—Independent Travel—Round Trip $70 up—All Expense Trips $82 up. Ask for Book 6.
MARTIN TRAVEL BUREAU
377 Fifth Ave., New York. Lexington 6200

Fall Trips BERMUDA Wash'ton, Luray, Va. Bch, etc. Request booklet. All expense trips 5 days up from $99
WILLIAMS TOURS, Inc., 570 7th Av. Chi. 7815

West Indies Cruises—Sept. 17, Jamaica, B. W. I., 12 days, $110 up—Oct. 1—Jamaica, B. W. I., and La Ceiba, Spanish Honduras, 15 days, $140 up. Apply American Fruit and Steamship Corp., 25 B'way, N. Y. C.

EGYPT, THE HOLY LAND AND ITALY. Interesting Sea Journeys Within your budget American Export Lines, 25 Broadway. J. V. Behar, G. P. A., Knickerbocker Bldg., N. Y.

HOLLAND-AMERICA LINE
Travel by a Famous Service TO ENGLAND—FRANCE HOLLAND—GERMANY
And All Parts of Europe via Plymouth, Boulogne S-Mer, Rotterdam
STATENDAM (New) SEPT. 27
Rotterdam, Sept. 20 Volendam, Sept. 27
1930-31 LUXURY CRUISES
West Indies..Dec. 20, Jan. 8, Jan. 21, Feb. 11
Mediterranean....Feb. 5
Apply for illustrated folder to 24 State St., New York, or Local Agents.

BERMUDA
6 Days or longer Round Trip Steamship Passage Hotel & Meals $82 up
Write for our Bermuda Booklet.
Gillespie, Kinports & Beard
8 West 40th St. Tel. 4198 Penn.

BERMUDA—All-Expense vacation trips, 5 to 12 days, $76 up. M. S. "Bermuda" and S S "Veendam" every Saturday. For reservations apply Furness Bermuda Line, 34 Whitehall St., or 565 Fifth Ave., N. Y. C.

"Best in Travel"
RAYMOND & WHITCOMB CO.
670 FIFTH AVE. Tel. Volunteer 3400
225 Fifth Ave. Tel. Ashland 9530.

CANADA STEAMSHIP LINES—Operate luxurious vessels from the head of the Great Lakes, via the St. Lawrence River, to the Saguenay. For full information apply J. J. Daly, 535 Fifth Ave., New York.

ABROAD

The New York Times may be obtained at news stands in GREAT BRITAIN and IRELAND as listed below:

ENGLAND
London
New York Times Bureau
Salisbury Square House, Salisbury Square Bookstall
Waterloo Station Bookstall
Paddington Station Bookstall
Victoria Station
R. C. Willis & Co. 1 Green St. Leicester Square
Daw's Shipping Agency
Leicester Street
Gorringe Travel Agency
9a Green St. Leicester Square
Savoy Hotel News Stand
Willis's Book Shop 38 Coventry St.
May & Williams Bury St., St. James's
H. W. Bottom & Co., Duke St. St. James's
News Vendor Outside 123 Pall Mall
News Vendor Outside American Express Co. Haymarket
News Vendor Outside Criterion Hotel Piccadilly Circus
Claridge Hotel News Stand
May Fair Hotel News Stand
Waldorf Hotel News Stand
Regent Palace Hotel News Stand
Grosvenor House Hotel News Stand
Park Lane Hotel News Stand
The International News Stand
Selfridge & Co., Oxford St.
Southampton
G. A. Pratt 21 Oxford St.
SCOTLAND
Edinburgh
Caledonian Hotel Bookstall
John Menzies & Co., Princes Street Bookstall, Waverley Station
Glasgow
Central Station Bookstall
Porteous & Co. 9 Royal Exchange Pl.
Perth
Gleneagles Hotel Bookstall
Railway Bookstall
IRELAND
Cobh
Railway Bookstall
Cork
Railway Bookstall
Dublin
Eason & Son 40-41 Lower O'Connell St.
Killarney
Railway Bookstall

Complete list of hotels and news stands abroad at which copies of The New York Times may be obtained supplied on request to Circulation Department.

Today's News Index

TUESDAY, SEPT. 9, 1930.

	Page.		Page.
Business	45	Real Estate	48
Buyers	47	Shipping-Mails	55
Editorial	26	Society	24
Financial	35	Sports	30
Music	25	Theatres	25
Obituaries	27	Weather	55
Radio	34	Wills, Estates	54

NEW YORK.

Health Department opens city-wide drive on food racketeers. Page 1
Harbord links Walker, Smith and Roosevelt in city's misrule. Page 1
Lord Melchett warns of British tariff in Bond Club address. Page 1
100 hurt as police horse bolts in Coney Mardi Gras throng. Page 1
Republicans awaiting Tuttle's prohibition declaration. Page 3
Louis Waldman assails Roosevelt's preparedness views. Page 3
Missing Justice Crater now linked to Ewald case. Page 4
Tuttle subpoenas plumber who told of giving Healy $500. Page 4
Ameli pushes inquiry of oil corporation once directed by Martin. Page 5
Textile workers, in convention, open fight for shorter week. Page 13
Woman, 73, found slain in home; police hunt missing boarder. Page 16
Stockings like those of Budd girl found on suspect's farm. Page 28
World jurists ask League of Nations to protect racial minorities. Page 28
City job bureau gets work for 232 as 7,000 storm office. Page 29
Gustave Nassauer sues realty house over $12,025,000 deal. Page 29
Will of L. W. Seaman gives $4,822,299 to charity. Page 29
African explorer reports jungle tamed by civilization. Page 29
City schools reopen to accommodate 1,250,000 pupils. Page 29
Dr. Kunz urges use of platinum for coinage. Page 34
Mrs. Pratt opens campaign with challenge to Broun. Page 56

THE SUBURBS.

New Jersey adopts municipal bonding act change. Page 6
Early strike of 4,000 Virginia textile workers expected. Page 13
New Jersey auto traffic now at peak set for 1950, expert says. Page 23

ALBANY.

City Treasurer McCabe summoned as witness in tax shortage. Page 19

WASHINGTON.

Washington to wait before deciding Argentine policy. Page 2
Under-Secretary Mills assails Barkley's war debt statement. Page 26

GENERAL.

Maine goes Republican by a reduced margin. Page 1
Upward revision of tariff urged by Canadian Government. Page 1
Illinois drys split on policy at the polls. Page 5
Helen Draper Ayer gets Reno divorce; other decrees. Page 6
Chemists told of new chemical arclor, applied to industry. Page 20
Negro lynched in Georgia jail after killing of officer. Page 29
Gov. Long guarded by troopers after being haled to court. Page 29

FOREIGN.

Counter revolt mars inauguration of Uriburu in Argentina. Page 1
Pan-Europe idea approved at Geneva meeting. Page 1
Peru orders two doctors to attend ousted President daily. Page 2
Three Panama Cabinet Ministers try to resign in protest. Page 2
British question order of female heirs to throne. Page 6
Scientist in balloon 50,000 feet in air to seek atomic energy clue. Page 7
League Council upholds criticism of British rule in Palestine. Page 8
Montagu's diary bitter in criticism of India officials. Page 9
India's child marriage law stirs trouble among tribes. Page 9
Manchurian ruler now expected to assist Nanking Government. Page 10
Ex-Japanese naval chief says Cabinet overrode him on treaty. Page 10
Dawes amazed at prehistoric art he found in caves. Page 12
Funeral services for Andrée and Strindberg held at Tromsoe. Page 12
Native and American officers avert Santo Domingo food riot. Page 14
Fliers to rush medical supplies to Santo Domingo. Page 14

AVIATION.

President extends nation's tribute to Coste and Bellonte. Page 1
British designer predicts huge airships for safest travel. Page 11
Twenty-four-hour passenger service to West Coast predicted. Page 34

FINANCIAL AND BUSINESS.

Stock Exchange orders margins on all when-issued deals. Page 36
Steel cartel is in danger of collapse in Europe. Page 37
Production of steel ingots rose in August, first time since March. Page 37
Large oversubscription expected for new treasury certificates. Page 38
Argentine bonds fall nearly to low marks of year. Page 38
Rubber lowest in history as Dutch refuse to restrict output. Page 39
Reports of stock exchanges in London, Paris and Berlin. Page 40
Diamond Match plans bonus of $25 a share in reorganization. Page 41
C. M. Higgins retires from Standard Oil after 58 years. Page 42
Public Utility Holding to acquire United States and Overseas. Page 44
Wheat, corn, oats and rye close at lower prices. Page 45

	Page.		Page.
Stock Sales	35	Curb	43
Topics	36	Wheat	45
Bond Sales	38	Cotton	45
Foreign Exch.	40	Incorporations	45
Out-of-Town	41	Produce	46
Over Counter	42	Bus. Records	46

SPORTS.

America's Cup committee approves wide boom for Enterprise. Page 30
Horton Smith and Farrell tie for lead in P. G. A. title golf. Page 30
Williams upsets Lott in national tennis; Tilden advances. Page 30
Robins beat Phils twice, 8-2, 11-4, and reach third place. Page 31
Straying beats Centre Stone in Tomboy Handicap at Belmont. Page 32
Lack of football reserves is main problem at Fordham. Page 33

ADVERTISING INDEX.

	Page.		Page.
Amusements	25	For Sale	54
Apartments	50	Help Wanted	53
Auction Sales	34	Hotels	25
Automobiles	33	Lost & Found	28
Births, Deaths	27	Moving	52
Board, Rooms	52	Public Notices	3
Business Opps.	56	Real Estate	48
Bus. Places	50	Resorts	34
Buyers' Wants	46	Shoppers' Col.	25
Church Notices	27	Situations	52
Educational	27	Steamships	55
Financial	35	Wholesale Mkt.	46

MRS. PRATT OPENS FIRE ON BROUN

Begins Campaign With Challenge That He Produce Real Cure for Unemployment.

READS FROM HIS COLUMN

Republican Representative Says Prohibition Is No Issue as All Candidates Agree on It.

Mrs. Ruth Pratt opened her campaign for re-election to Congress from the Seventeenth Congressional District last night by challenging Heywood Broun, her Socialist opponent, to produce "a real solution of the unemployment situation." Mrs. Pratt spoke at the Riverside Republican Club, at 157 West Ninety-seventh Street.

She announced after the meeting that her campaign headquarters would be opened next Monday in the Hotel Roosevelt, and that she intends to establish another headquarters on the upper west side to handle the northern end of her Congressional district. Her speech last night was informal. She will make another of the same type tonight at her own club in the Fifteenth Assembly District.

Mrs. Pratt declared that since Broun was concentrating on the unemployment issue, she intended asking him what real solution for the problem he has. "If he has one," she declared, "I will be glad to present it to the authorities in Washington, where a proposal made by a Republican Representative is more likely to get favorable consideration than the same one coming from a Socialist Representative."

She touched only briefly on prohibition, saying that it could scarcely be considered an issue in the Congressional campaign in her district, since all the candidates seem to agree. The Democratic candidate is Magistrate Louis Brodsky. Mrs. Pratt opened her remarks by recalling that she had just returned from an extended vacation, to find herself opposed by a magistrate and a columnist.

The columnist, she declared, amused her considerably with his discussion of the campaign in his newspaper column. She read to the audience one or two of Mr. Broun's remarks on the three-cornered fight. Despite the humor injected into the campaign, it must not be taken too lightly this year, she warned the audience of about 200 which jammed the small club room. She is counting on the same support, in possibly a greater degree than ever before, she said.

Other speakers at the meeting were Samuel Leavitt, who opened his campaign for justice of the City Court; former Assemblyman Abraham Grenthal, Leavitt's campaign manager; Murray Moness, candidate for the Assembly, and Julius Tobias, candidate for Congress from the Nineteenth Congressional District.

Mr. Leavitt stressed the issue of corruption in the courts, and declared that "all is lost when the tainted hands of Tammany get their grip on the judicial system." He expressed the belief that the Republicans and the independent voters will go to the polls in the Fall and sweep in the Republican ticket from top to bottom.

Mr. Grenthal, in a less optimistic strain, said that the Republican chances of victory depended on the revelations that are expected between now and November.

VALUES LOST DOG AT $1,000.

Man Haled to Court for Rent Wants Landlady to Find Kin of Laddie Boy

When Jerome C. Kraus of 317 West End Avenue, manufacturer of auto parts, appeared in West Side Court yesterday in answer to a disorderly conduct charge made by his landlady, Mrs. Helen E. Smith, he admitted he owed her five months' rent, $450, but said his main concern was to recover his pet Airedale, Ginger, a grandson of the late President Harding's favorite dog, Laddie Boy. Kraus said he would rather go to jail than lose Ginger, which he valued at $1,000 in cash and much more in affection and love.

Mrs. Smith had summoned Kraus on a charge of breaking into his apartment after it had been locked against him for non-payment of rent. She said he had damaged the walls of the apartment. Kraus said he returned to his apartment one night to find the doors locked, and, thinking Ginger was within, where he had left him, he forced an entrance. Ginger was not there, he said, but he found a note from Mrs. Smith saying she would "take care" of Ginger. She admitted writing the note, but said she had been unable to find the dog. Kraus said he would pay the back rent in a short time and Magistrate Dodge, after advising her to try to locate the dog and telling Kraus to let him know in a few days if the pet had been found, dismissed the complaint.

7 ON TRIAL FOR RUM PLOT.

Accused of Conspiring to Distribute Liquor in New Jersey.

Special to The New York Times.

BRIDGETON, N. J., Sept. 8.—Seven men were placed on trial here today before Common Pleas Judge Francis A. Stanger and a jury on indictments charging them with conspiracy to violate the State prohibition laws.

The defendants were John Callahan and Edward Hymer of South River, N. J.; Warren Hancock, Edward Hymer and Benjamin Emerson of Greenwich, N. J.; Joseph Uhland of Roadstown, N. J., and James Ernst of Bridgeton.

In his opening address to the jury, composed of five men and seven women, Prosecutor Benjamin Stevens said that Callahan had been the leader in a plot to receive liquor from boats on the Cohansey River and distribute it by trucks.

John Dawson, a witness for the State, testified that on election night, 1929, he had assisted in unloading a cargo of liquor on the farm owned by Edward Hymer, and that a team from Hancock's farm was used for transporting the contraband.

AUTOIST KILLED IN CRASH.

Driver of Truck He Hit Arrested—Woman Held in Another Death.

Special to The New York Times.

PRINCETON, N. J., Sept. 8.—Harry L. Basey, 45 years old, of Bristol, Pa., was killed in an automobile accident on the Brunswick Pike near here this morning when the car he was driving crashed into the rear of a truck operated by Raymond Snow of Riverside, N. J., who was held in the Middlesex County jail on a charge of manslaughter.

Harry Lee, 54, of Mount Tabor, N. J., died at Princeton Hospital from injuries received last week when he was struck by an automobile while standing on the shoulder of the Princeton-Somerville road, near here. Miss Martha Flynn of Bloomingdale, driver of the car that struck Lee, was placed in the Mercer County jail this morning on a technical charge of manslaughter after being arraigned here.

BUSINESS OPPORTUNITIES

Bank and business references required. Rate $1.00 an agate line daily; $1.20 Sunday. Closing Time for Sunday, 8 P. M. Friday.

CAPITAL WANTED.

PARTNERS WANTED WITH $30,000 TO $50,000 in old-established real estate and mortgage business; remuneration in discounts and commissions decidedly sound and profitable; money secured in selected Westchester County mortgages on income-producing properties; strict investigation invited. Owner, M. H., 67 Times.

A CAPABLE, EDUCATED, ACTIVE INDIVIDUAL to invest promptly from $5,000 to $20,000 in a meritorious, reliable company having great future assured, who could be active, which investment could join control; no financial company or broker need apply. S 199 Times.

WANTED, PARTNER, MAN OR LADY with $10,000, in well established real estate and mortgage business; with or without service; experience not essential; money fully secured by mortgage on income producing property. O 105 Times.

$30,000 WILL BUY 30 PER CENT INTEREST in quarter million dollar laundry requiring additional capital; established 8 years; growing community, growing demand. X 2313 Times Annex.

WELL ESTABLISHED MANUFACTURING firm offers responsible party a profitable proposition; investment $2,500; first class security and liberal bonus. B 283 Times.

ADDITIONAL CAPITAL OF $25,000 TO $50,000 wanted for sound development proposition in the centre of Montreal, Canada. Write Postoffice Box 232, Montreal, Canada.

PARTNER, ESTABLISHED CHROMIUM plating business; exceptional opportunity for active man; $3,000-$5,000 required. P 95 Times.

CAPITAL WANTED UP TO $5,000 WITH service preferred; quick turnover; plenty action; worth investigation. A 1153 Times Harlem.

MANUFACTURER REQUIRES CO-ASSOCIATE with $35,000 cash to invest; marvelous opportunity; no brokers. B 281 Times.

CAPITAL TO INVEST.

$3,000 IN ESTABLISHED BUSINESS; NO promotions; capable young executive; college education; thoroughly experienced; references exchanged. B 315 Times.

WANT TO BUY AN INTEREST IN ACCOUNTING firm immediately. B 314 Times.

Financing—Incorporating.

INCORPORATE YOUR BUSINESS; INSPIRES confidence; no personal liability; family protected if you die; Delaware, $65; New York, $75; Jersey, $125; immediate; economical registrar transfer service. Martin, 90 Wall St. John 1672.

CORPORATIONS ORGANIZED ANY STATE; resident agents supplied; attorneys especially assisted. Call or write MARKS, 1,547 Broadway. Chickering 1622.

WANTED—MISCELLANEOUS.

WANTED TO RENT FULLY EQUIPPED wood-working shop. Calipers, 409 East 19th St.

BUSINESS CONNECTIONS.

MANUFACTURER OF JEWELRY AND novelties offers an ambitious jewelry salesman with proved sales ability an opportunity to become financially interested; small investment required; state age, experience and references; replies strictly confidential. X 2219 Times Annex.

YOUNG MAN, 26, NORTH ITALIAN, COLLEGE graduate, familiar with Italian market, will collaborate to open agency or manufacturing plant for machinery, mechanical work or radio in Italy; references. B 268 Times.

LIVE SELLING ORGANIZATION, COVERING several thousand stores, metropolitan area and north New Jersey, seeks additional 5 or 10 cent article suitable for candy, cigar and drug stores. A 1160 Times Harlem.

GREEK-AMERICAN ACCOUNTANT, SPEAKING English, Greek, French, returning to Greece Sept. 16, will execute commissions, act as representative; commission basis. B 298 Times.

MOTION PICTURE THEATRE, BUSY Bronx section, seats 600; long established; good money maker; will sacrifice to quick buyer. Address Box P100, 503 5th Av.

$250 REQUIRED—CASH BUSINESS OF your own; chocolate, gum machines; can be attended to in spare time; wonderful opportunity. B 242 Times.

SALES MANAGER DESIRES TO MAKE sales connection with headquarters in New York City; particulars. X 2220 Times Annex.

MANUFACTURER'S AGENT WANTS FAST moving merchandise for Pacific Coast. Brooks, 351 Witmer St., Los Angeles.

CERTIFIED PUBLIC ACCOUNTANT, LONG established, will purchase clientele. B 657 Times Downtown.

Distributers Wanted.

I HAVE THE EXCLUSIVE FRANCHISE covering the State of Florida for the sale of the only patented Grapefruit Gift package in America that enables one to receive $3.50 delivered for one dozen grapefruit.

Am interested in placing a few territorial franchises in the State of Florida catering to the tourist.

Want some real live wires who are financially responsible and can realize the value of being able to sell a dozen grapefruit for $3.50 in a valuable, non-competitive field.

Am also interested in locating some distributer in States other than New York and vicinity for distribution to general holiday trade.

Rigid investigation invited; over 40,000 packages have already been sold. S 242 Times.

IF YOU CAN INVEST $2,000 IN CANDY-vending machines and are willing to do a real day's work every day, we have a proposition which will show you a good immediate return; only those with the above qualifications considered.
SERVING MACHINE CO., 265 CANAL ST.

Stores, Department & Concessions for Rent.

THREE DRUG STORE LOCATIONS—EXCEPTIONALLY large, prominent corner stores available in new hotels to open soon. Lobby entrances. Apply by letter only. Mr. Kraus, Hewen Co., 271 Madison Av.

BUSINESS CONNECTIONS.

Stores, Department & Concessions for Rent.

FOR RENT SPACE IN CUT RATE DEPARTMENT store, about to be reorganized; getting ready to stage one of the most gigantic sales attempted in history of Yorkville; ladies' and men's shoes, millinery, ladies' dresses and coats, ladies' underwear and furnishings, men's clothing, house furnishings. Apply formerly Surprise Store, 1,472 Third Av., Manhattan.

LUNCH WAGON SPACE FOR LEASE ON one of the finest and most prominent corners in Queens. S. Leider, Sutphin Boulevard and 116th Av.

EXCELLENT LOCATION FOR LADIES' specialty shop; busy section in Brooklyn; rent $75 a month. Phone Pulaski 4474.

FOR SALE.

Stores and Shops.

FOR SALE, DELICATESSEN AND RESTAURANT, all equipment modern and in excellent condition; located in heart of business section on busy corner; seating capacity 40 people; price reasonable. For further details telephone White Plains 6366.

FOR SALE—MEN'S FURNISHINGS STORE, established 17 years; price very low, $1,500, and low rent. 406 Main St., Paterson, N. J.

WESTCHESTER SPORTING, SODA, CIGAR, double store, best location; easy terms. Radding, 1 East Av., Larchmont, N. Y.

SPECIALTY SHOP, WELL ESTABLISHED, rent $3,000, lease 3 years to run. Imperial, 316 5th Av. (west of 32d).

Hotels and Furnished Room Houses.

APARTMENT HOUSE, 160 ROOMS, SMALL layout, West 60s; rent doubled if furnished; $10,000 required. Gerla, 521 5th Av.

FOR LEASE, 228 ROOMS.
Broadway elevator, corner; exceptional chance. 144 East 86th, Room 5. Atwater 2785.

Garages.

GARAGES, ANYWHERE, ANY PRICE. Walowitz-Chudnoff, Inc., 152 West 42d. Wisconsin 1721.

Leases.

LUNCH WAGON SITE ON GASOLINE station, busy corner; remarkable opportunity right party. Call all day, Berkshire 5741, or Essanarr, Dahill, corner Cortelyou Road, Brooklyn.

Miscellaneous.

WE BUILD MINIATURE GOLF COURSES. For full particulars, write Little Giant Golf Corporation, 42 Richmond Terrace, St. George, S. I., or phone St. George 0939.

$1,500 CASH BUYS GOING IMPORTING business; has great possibilities; owner has other interests. B 249 Times.

BUSINESS SERVICE.

SELL BY MAIL DIRECT OR THROUGH agents; Mail Order News tells how; 28th year. 11 West 42d St.

BUSINESS LOANS.

COMMERCIAL FINANCING.
Advance on accounts and merchandise. Consult our principals with your financial problems in strict confidence.
WORMSER & CO.,
95 5th Av. Corner 17th St.

BUSINESS FINANCING
ON OUTSTANDING ACCOUNTS
AND CONTRACTS.
QUICK SERVICE.
PARAGON TRADING CORP.,
1,457 Broadway. Wisconsin 0950.

DO NOT PERMIT YOUR BUSINESS TO BE handicapped by slow-pay accounts; we advance approximately 80% on all accounts receivable; consult us in confidence. Chase Trading Company, 110 West 40th St. Pennsylvania 4989.

WE ADVANCE 80%
ON OUTSTANDING ACCOUNTS
without notifying your customers.
THE FINANCE TRUST,
25 West 43d St., Suite 1418. Bryant 9644.

OUTSTANDING ACCOUNTS FINANCED; liberal terms; low rates; confidential; quick service assured.
MERCANTILE FACTORS CORPORATION,
230 5th Av. Ashland 9506.

MONEY ADVANCED MANUFACTURERS, wholesalers on outstanding accounts; lowest rates; quick service assured; consult us.
STANDARD TRADING COMPANY.
1,170 Broadway (cor. 28th). Ashland 0804.

MERCHANTS' FACTORS, INC.,
1,457 Broadway. Wisconsin 5425.
Outstanding accounts financed; low rates; confidential, prompt service.

ACCOUNTS RECEIVABLE FINANCED. All transactions treated with utmost confidence. Industrial Balance Corporation, 24 Snyder Av., Brooklyn. Ingersoll 1230.

COMMERCIAL FINANCING ACCOUNTS, instalment notes. Industrial Credit Corporation, Flatiron Building. Algonquin 1774.

MACHINERY, ESTATE LOANS, QUICKLY, pleasantly; confidential; large company. Equity Service, 1,776 Broadway.

7 ROOMS
$2,100 to $3,300
Exceptionally Large, Sunny Rooms
Porcelain Frigidaire
Hudson View
Courteous Service
Best Value in N. Y. For the Money
CHATSWORTH
344 W. 72d St.
at Riverside Drive

A Direct Mail Masterpiece!
100,000 ROTOGRAVURE
4-Page Tabloid Newspapers, 16" x 11" at the new low price of only . . . 7.25 per M

VISUALIZE the wonderful effectiveness of a direct mailpiece consisting of a 4-page Tabloid Newspaper, profusely illustrated with photographs of your product—its story and its uses—all at a cost of less than three-quarters of a cent each! Send for samples and booklet "Rotogravure, What it is, and How to Use it Profitably."

Anything in Rotogravure from a simple circular to an elaborate catalogue. Ask for quotations.

WM. C. POPPER & CO.
Printers and Lithographers Since 1893
324 WORTH ST., NEW YORK — *Phone: Worth 5573*
444 N. MARSHALL ST., PHILA. — *Phone: Market 5340*

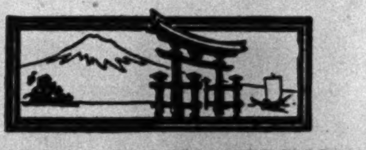

SAMUEL PEPYS GOES TO JAPAN

Up very betimes, and with my wife to the new ASAMA MARU, forasmuch as we design a voyage on the first of three splendid motorships to Japan, China, and the Philippines, too, and with the privilege of a pleasant stay at Honolulu. And Lord! how we exclaimed at the coziness and beauty of lounge and smoking-room. A swimming pool, and the wonder of a Japanese ceremonial room. Then to dinner, exquisite and fine, being waited on by courteous Japanese. Then to a dance, and mighty gay, too. So to bed, in the neat loveliness of our stateroom.

Next Sailing of the ASAMA MARU
From Los Angeles, October 15—From San Francisco, October 18
Frequent and regular sailings from San Francisco and Los Angeles. Lowest rate to the Orient from Seattle and Victoria . . . 148 ships serving the world.

NIPPON YUSEN KAISHA
NEW YORK: 10 Bridge St., 545 Fifth Avenue—CHICAGO: 40 No. Dearborn St. Other offices in Seattle, San Francisco, and Los Angeles. Or your local steamship or railroad agent.

Youth waits on Old Age

D'Andrea suits live to a hale and hearty old age. But to every suit, sooner or later, comes the day of retirement. If any of your suits have earned their keep, D'Andrea will gladly introduce you to the next generation. There are some mighty attractive youngsters, with the style and snap of youth, now waiting to serve you here.

Ready to Wear Suits $75

D'Andrea Brothers Inc.
MEN'S TAILORS
587 Fifth Avenue—between 47th and 48th Sts.
TELEPHONE—VOLUNTEER 0900

THE SITUATIONS WANTED COLUMNS OF THE NEW YORK TIMES are a dependable guide for employment managers seeking high-grade workers. Consult them when you have a vacancy.—Advt.

Exceeding Expectations

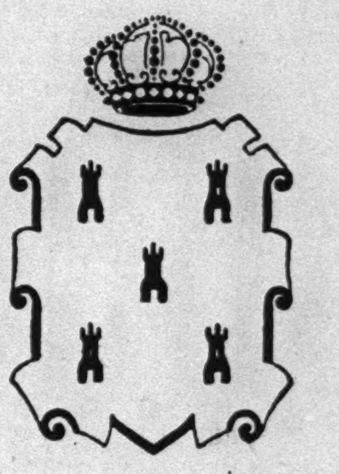

yet within your means

These two Distinguished Residential Hotels are keyed to the type and tempo of present day living

The FIFTH AVENUE HOTEL has created for itself an exceptionally happy acceptance with people accustomed to the well ordered life of substantial homes... Its location in the quiet environs of Washington Square gives to it an atmosphere of restful charm, while assuring easy accessibility to both the downtown financial district and midtown with its glamorous shops, theatres and business activities.

Up-to-the-Minute Apartments
The luxury of appointments, fine personal service standards, the delightful cuisine of its beautiful Madrid Restaurant, the restful environment and surroundings, and the reasonable rentals, all contribute to providing the answer why so many families live here on a basis of contented permanency.

HOTEL WHITE *Golf Course*
The large penthouse and terraces of Hotel White are at the disposal of guests—a great solarium and sundeck, to which the "High Top" golf course has been added. Nine holes of sporty golf with a water wheel in a gabled mill supplying a water gap—just one of many interesting hazards in this golf club, exclusively for residents of Hotel White.

On Murray Hill
the White offers the finest resident hotel home, only a casual walk from Grand Central Terminal. The quiet elegance and luxurious comfort of the lounging rooms; the warmth and hospitable atmosphere of the beautiful Adam Dining Room, with its exceptionally fine cuisine and very moderate prices, are not the least of the appeals of this residential hotel.

1-2-3 OR MORE ROOMS
Each apartment has a serving pantry, refrigeration, foyer, a bath for every bedroom, and generous closets. RENTALS: 1 room $1000 up; 2 rooms $1800 up; 3 rooms and 2 baths $3000 up. Unfurnished and furnished, on long and short term lease. We invite you to visit and inspect both the Fifth Avenue Hotel and Hotel White.

FIFTH AVENUE HOTEL
CORNER 9TH STREET, in the exclusive section of Washington Square
Telephone Stuyvesant 6410, OSCAR WINTRAB, *Managing Director*

HOTEL WHITE
LEXINGTON AVENUE AT 37TH STREET
On Aristocratic Murray Hill, next door to all New York
Telephone Lexington 1200, ARTHUR L. LEE, *Manager*

MORRIS WHITE HOLDING COMPANY, INC., *Owners*